

**Error Statistics in Surface Meteorological Parameter
Validation Time 0000 UTC 01-11-19
Domain [lon 67.8E-98E,lat 7N-38N] Resolution 5 Km**

Forecast Hour	Temperature (C)	Relative Humidity (%)	Wind Speed (m/s)
	Rmsd (Bias)	Rmsd (Bias)	Rmsd (Bias)
24 Hour	1.54(-0.35)	13.45(5.07)	2.09(0.82)
48 Hour	1.82(-0.21)	16.98(5.14)	2.33(0.85)
72 Hour	2.20(-0.08)	18.69(4.85)	2.73(0.81)

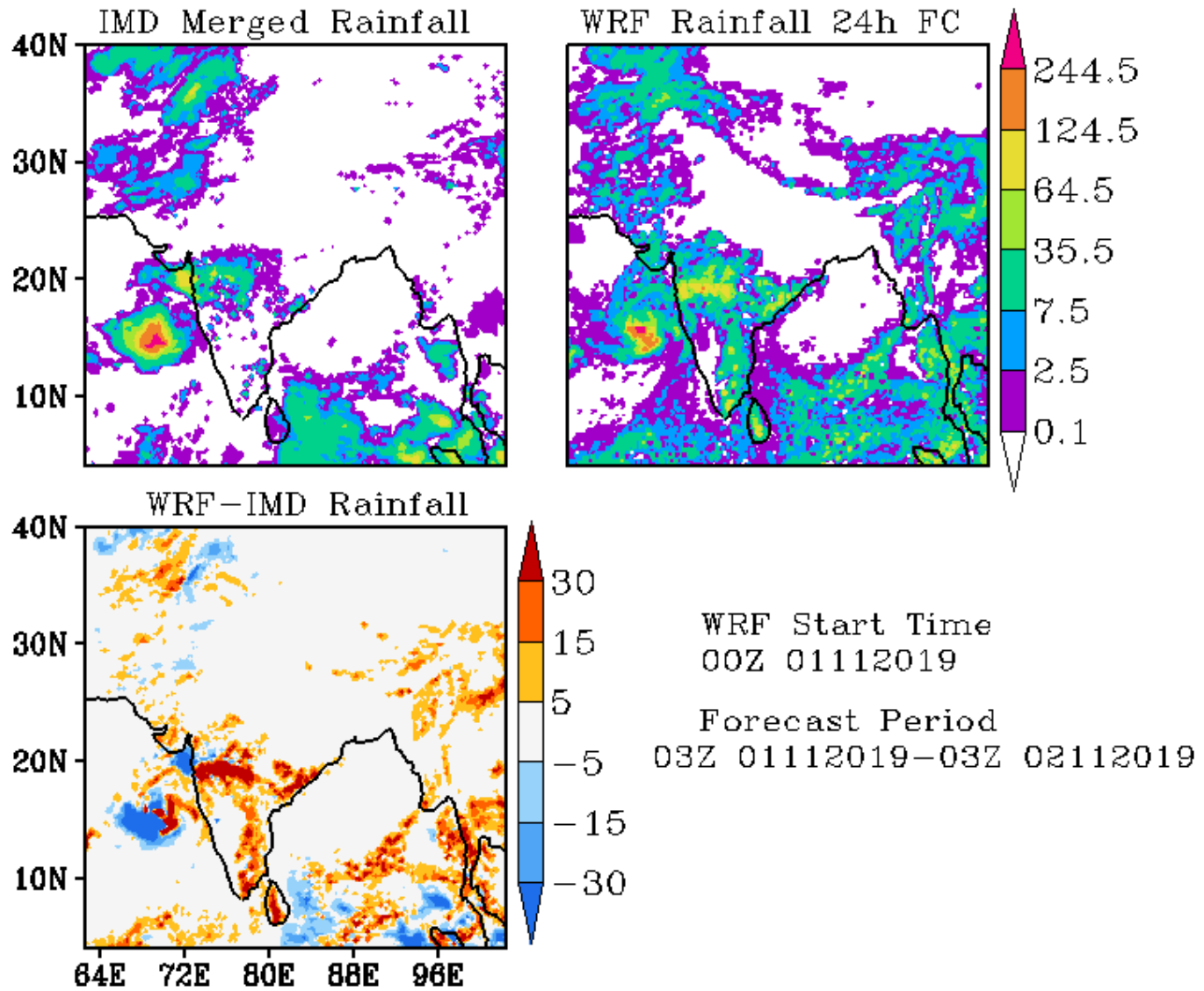

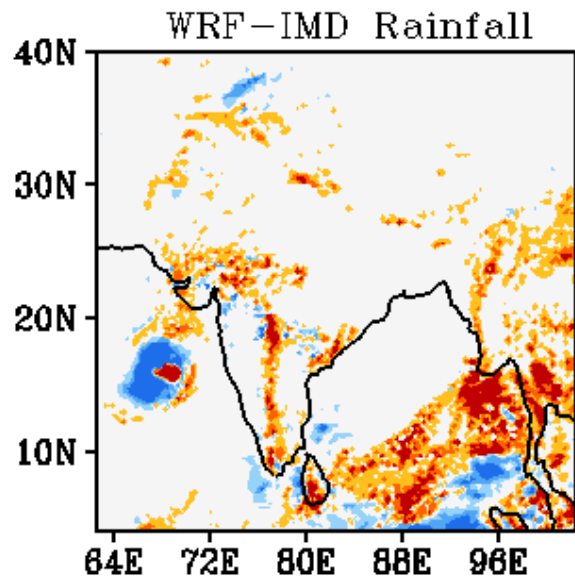
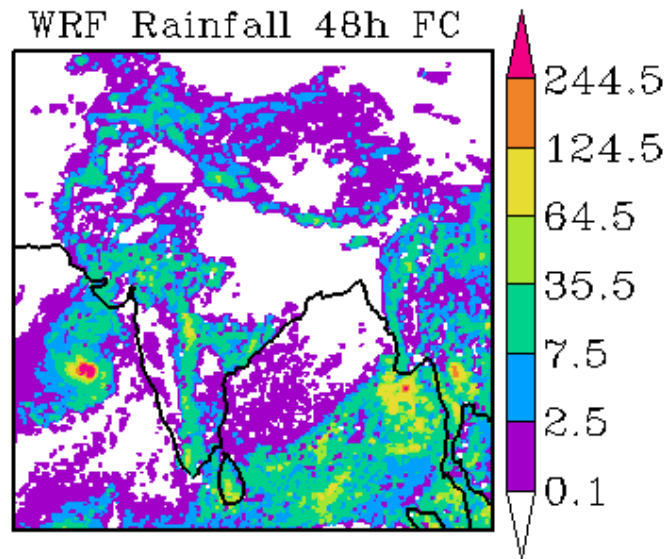
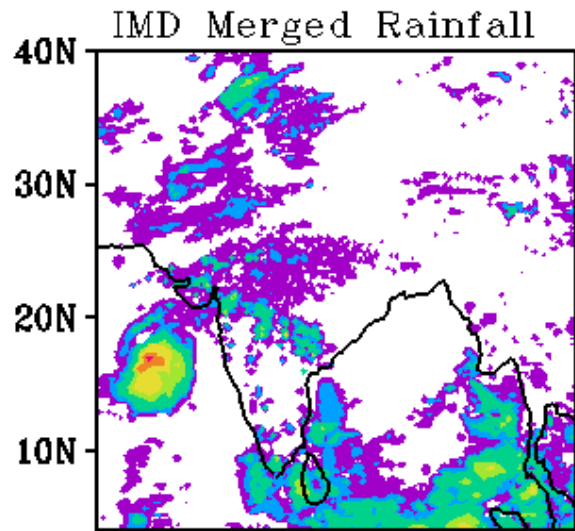

WRF Start Time
00Z 01112019

Forecast Period
03Z 02112019-03Z 03112019

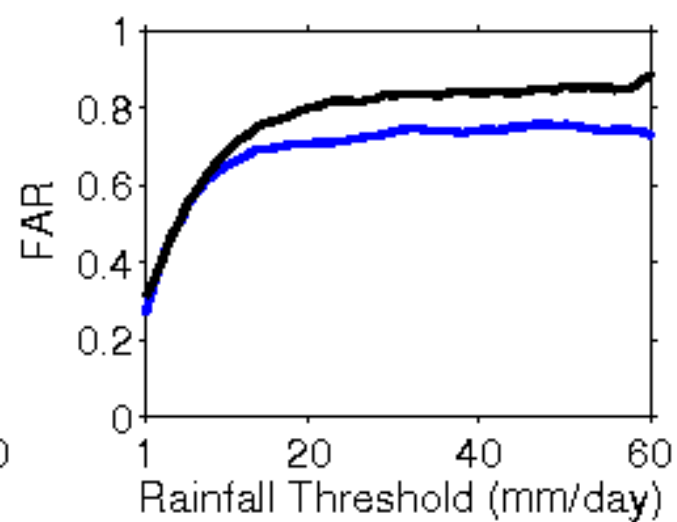
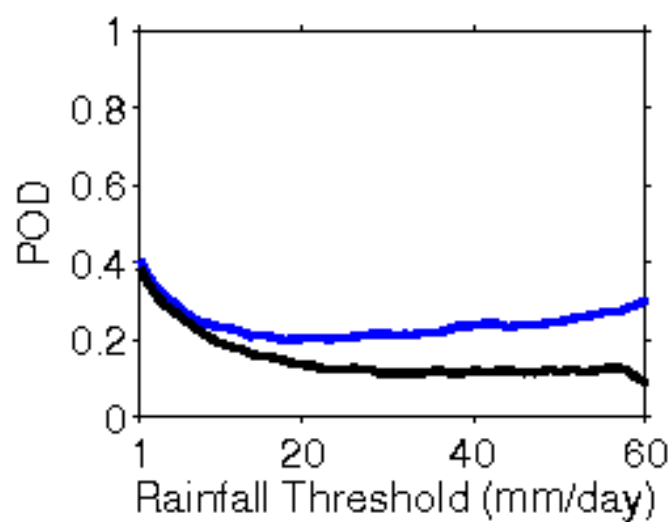
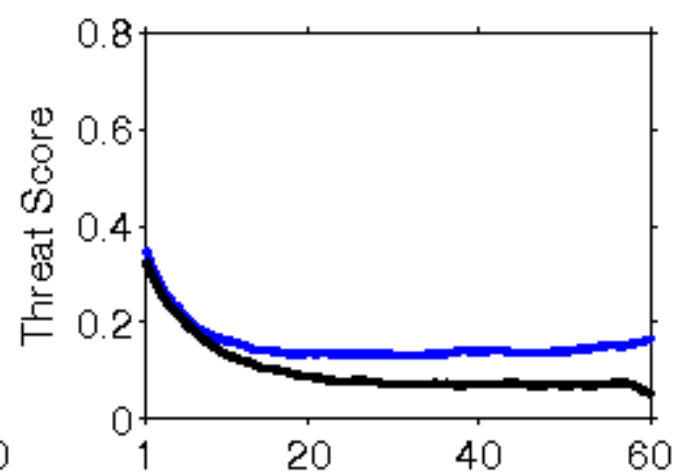
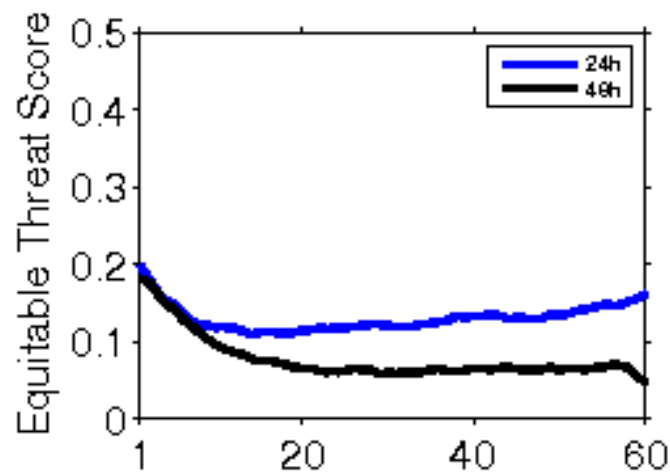

**Error Statistics in Surface Meteorological Parameter
Validation Time 0000 UTC 02-11-19
Domain [lon 67.8E-98E,lat 7N-38N] Resolution 5 Km**

Forecast Hour	Temperature (C)	Relative Humidity (%)	Wind Speed (m/s)
	Rmsd (Bias)	Rmsd (Bias)	Rmsd (Bias)
24 Hour	1.41(-0.30)	13.34(5.89)	1.87(0.69)
48 Hour	2.04(-0.08)	18.40(6.59)	2.38(0.90)
72 Hour	2.55(0.02)	19.32(6.12)	3.28(0.90)

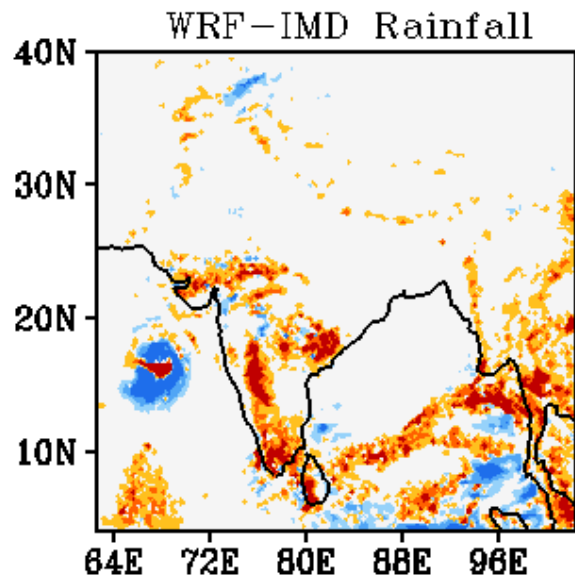
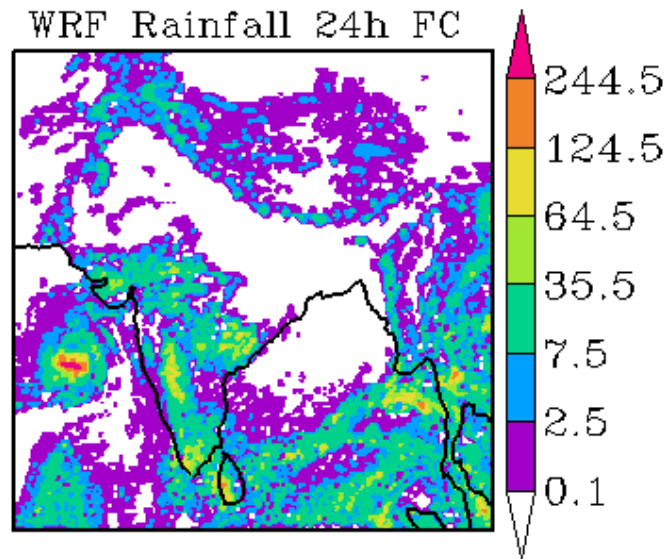
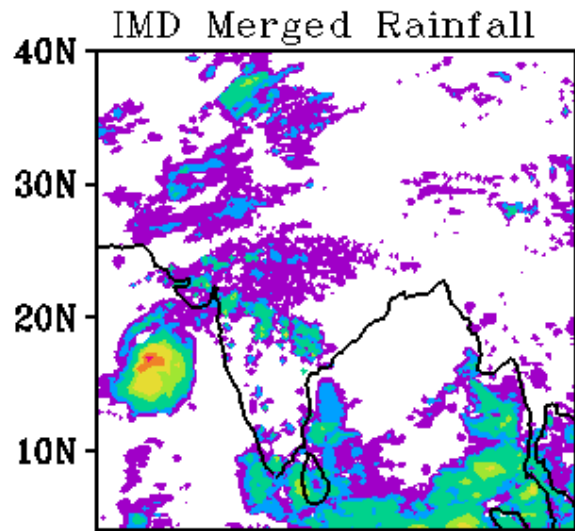

WRF Start Time
00Z 02112019

Forecast Period
03Z 02112019-03Z 03112019

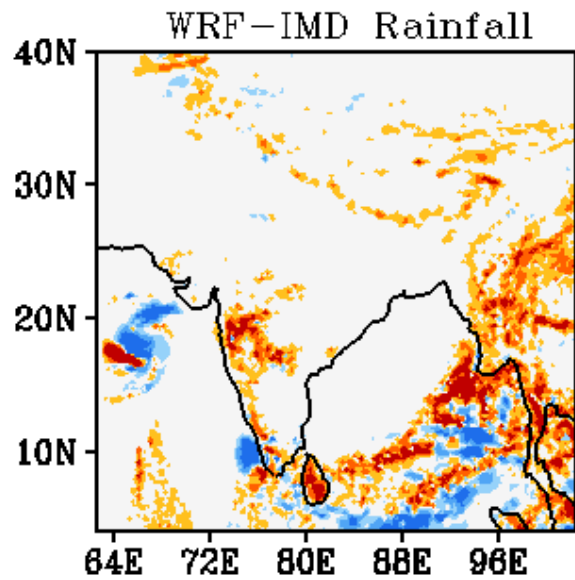
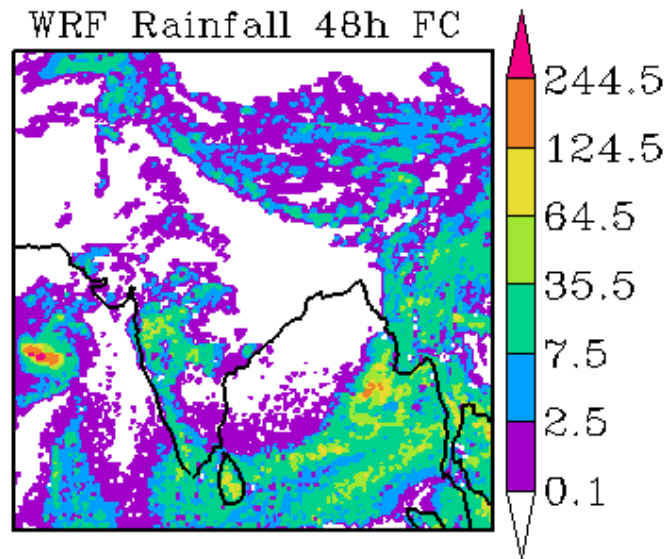
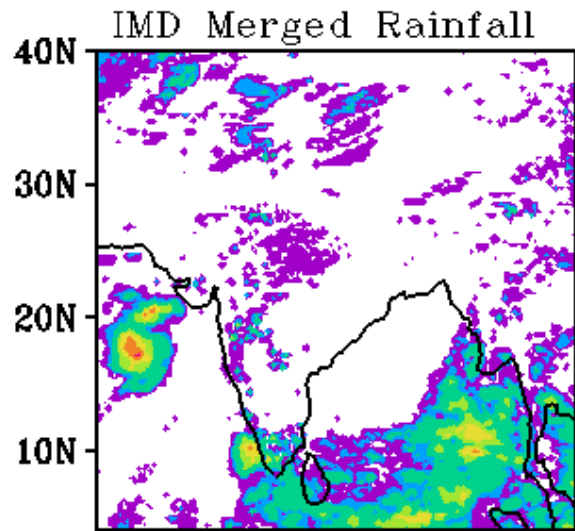

WRF Start Time
00Z 02112019

Forecast Period
03Z 03112019-03Z 04112019

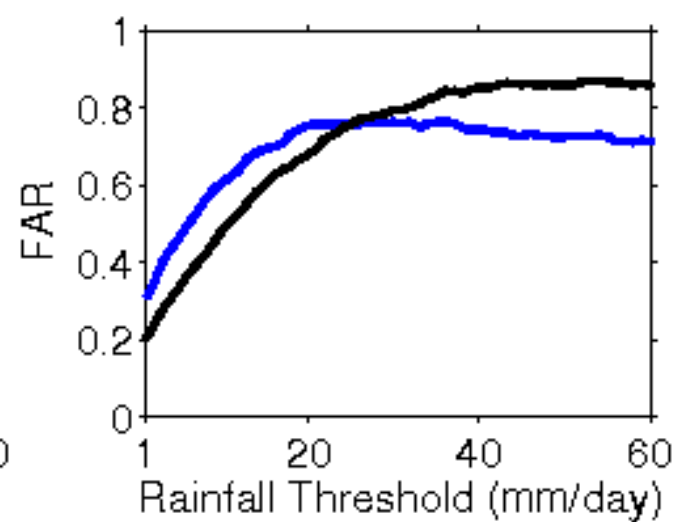
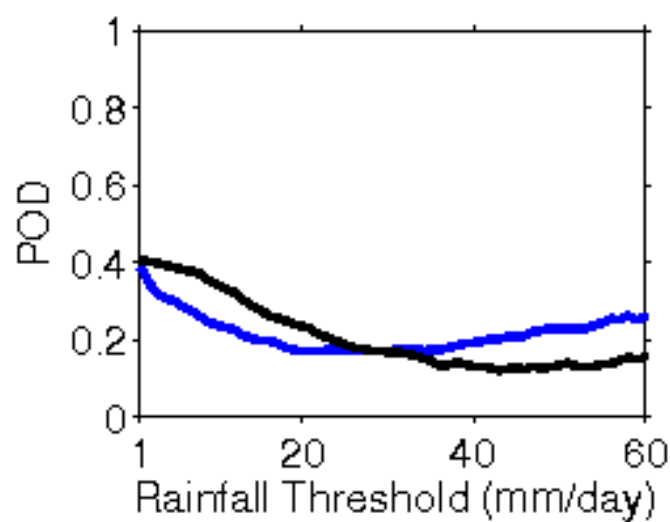
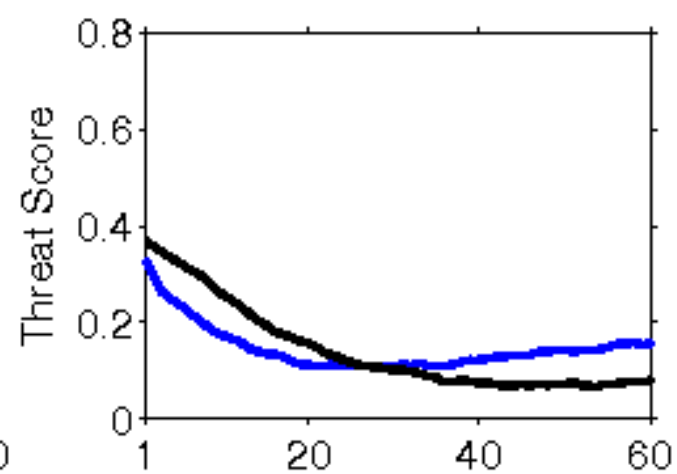
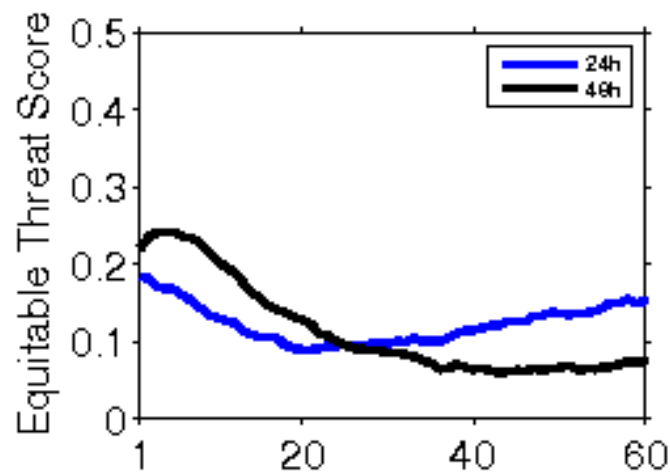

**Error Statistics in Surface Meteorological Parameter
Validation Time 0000 UTC 03-11-19
Domain [lon 67.8E-98E,lat 7N-38N] Resolution 5 Km**

Forecast Hour	Temperature (C)	Relative Humidity (%)	Wind Speed (m/s)
	Rmsd (Bias)	Rmsd (Bias)	Rmsd (Bias)
24 Hour	1.64(-0.38)	13.91(5.71)	1.97(0.62)
48 Hour	2.11(-0.19)	16.44(6.72)	2.72(0.84)
72 Hour	2.49(-0.25)	18.67(6.19)	3.09(0.87)

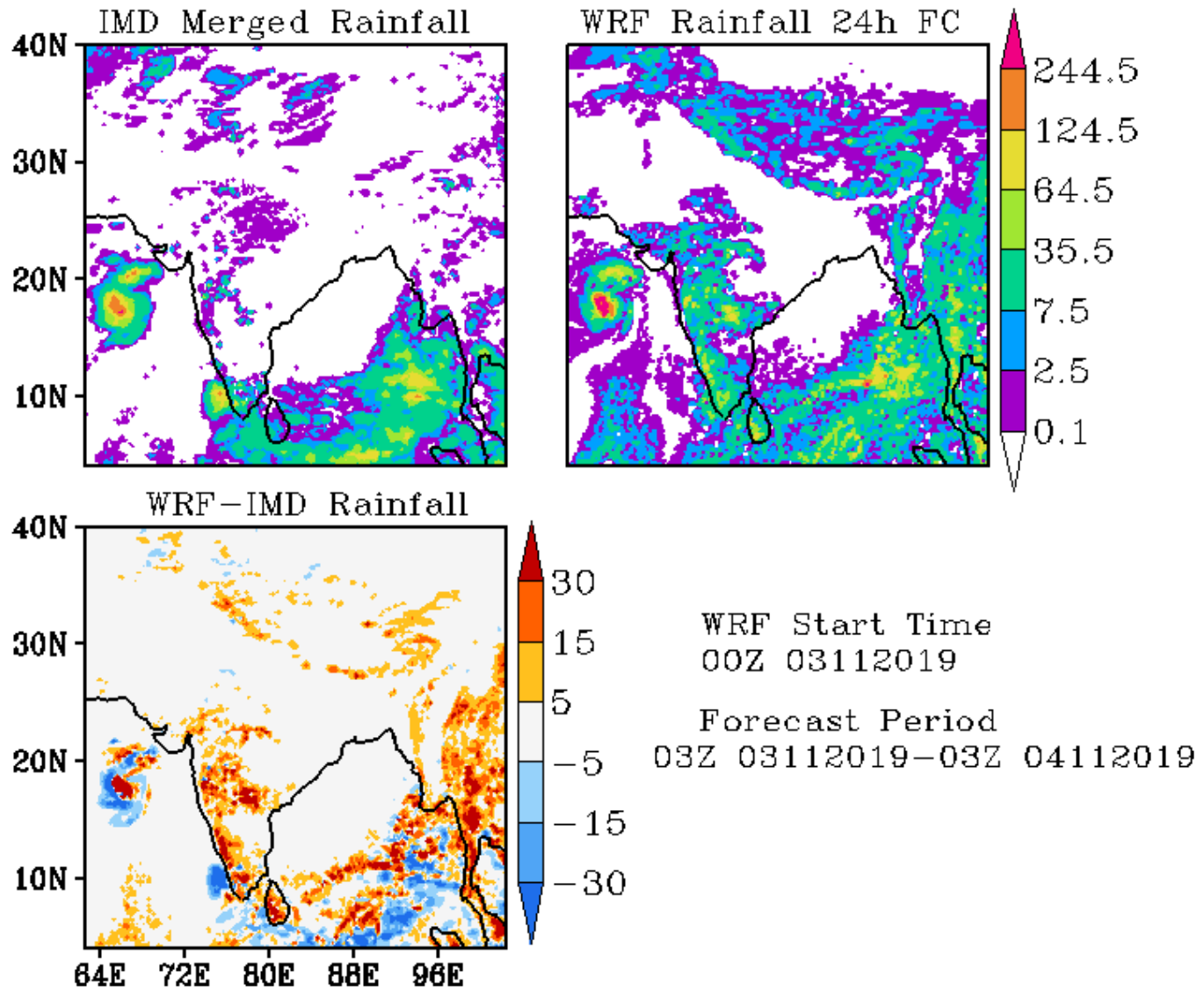

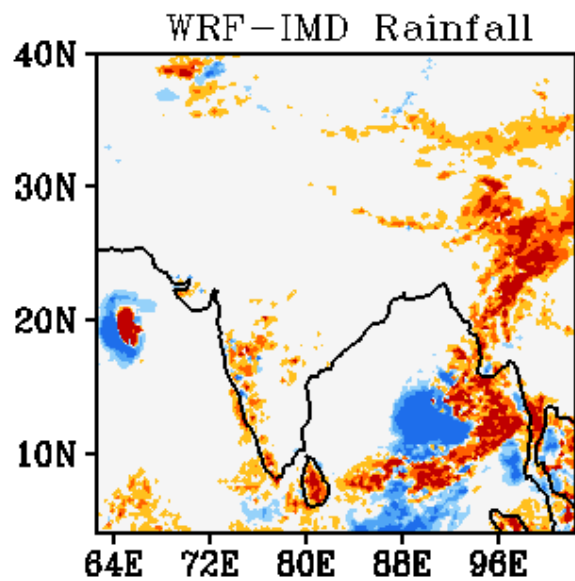
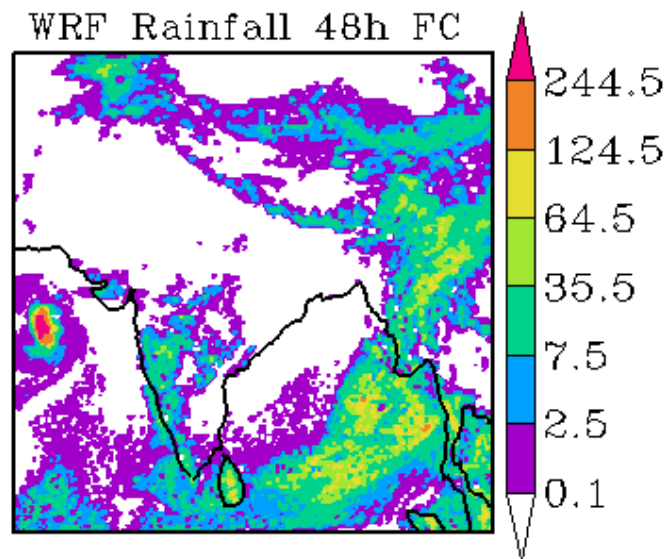
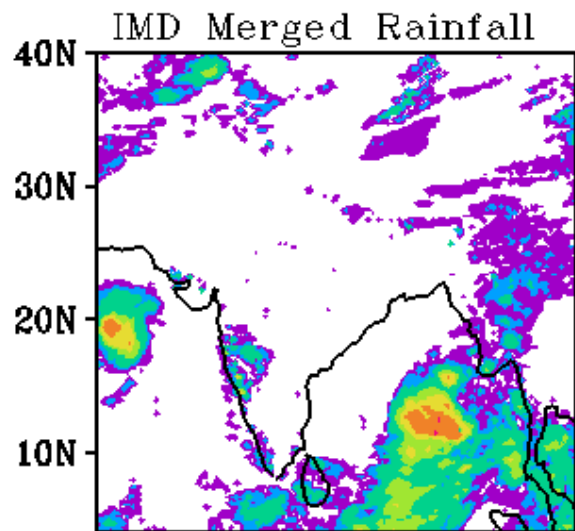

WRF Start Time
00Z 03112019

Forecast Period
03Z 04112019-03Z 05112019

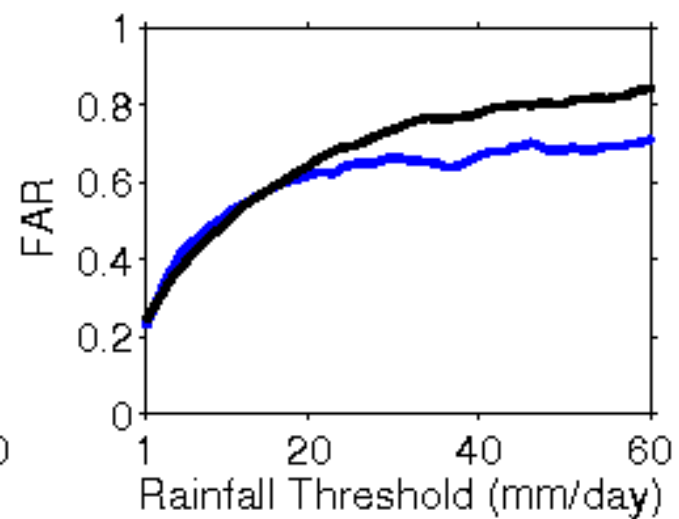
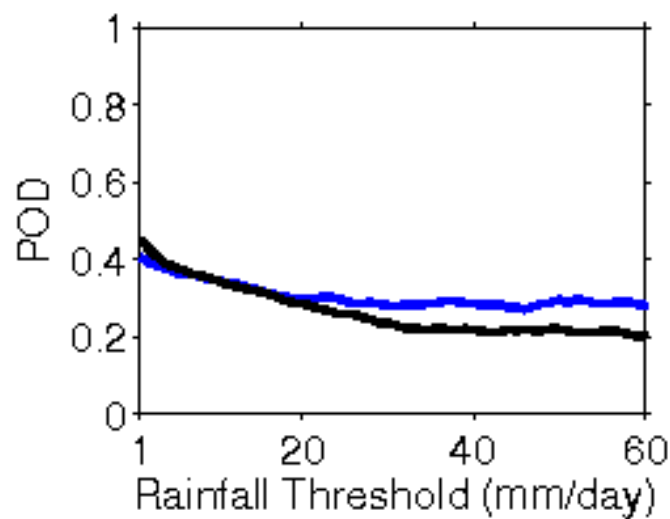
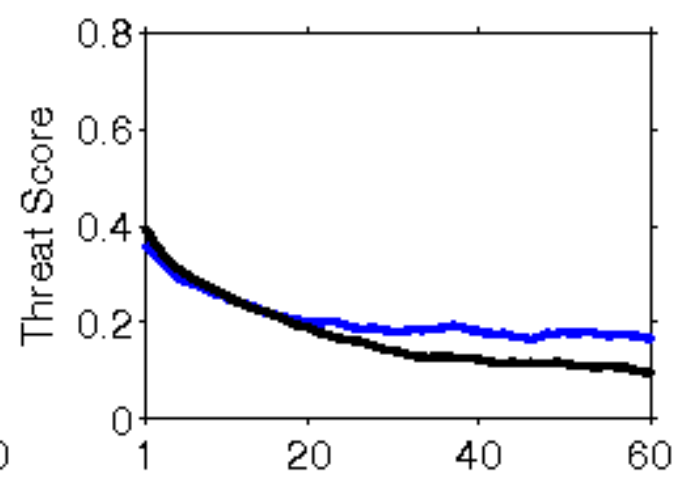
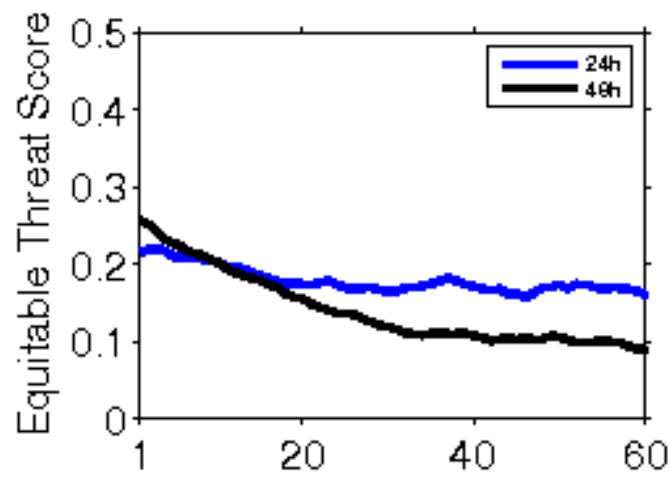

**Error Statistics in Surface Meteorological Parameter
Validation Time 0000 UTC 04-11-19
Domain [lon 67.8E-98E,lat 7N-38N] Resolution 5 Km**

Forecast Hour	Temperature (C)	Relative Humidity (%)	Wind Speed (m/s)
	Rmsd (Bias)	Rmsd (Bias)	Rmsd (Bias)
24 Hour	1.53(-0.35)	12.08(3.93)	1.82(0.77)
48 Hour	2.02(-0.35)	15.50(2.11)	2.43(0.78)
72 Hour	2.44(-0.20)	17.80(2.03)	3.00(1.08)

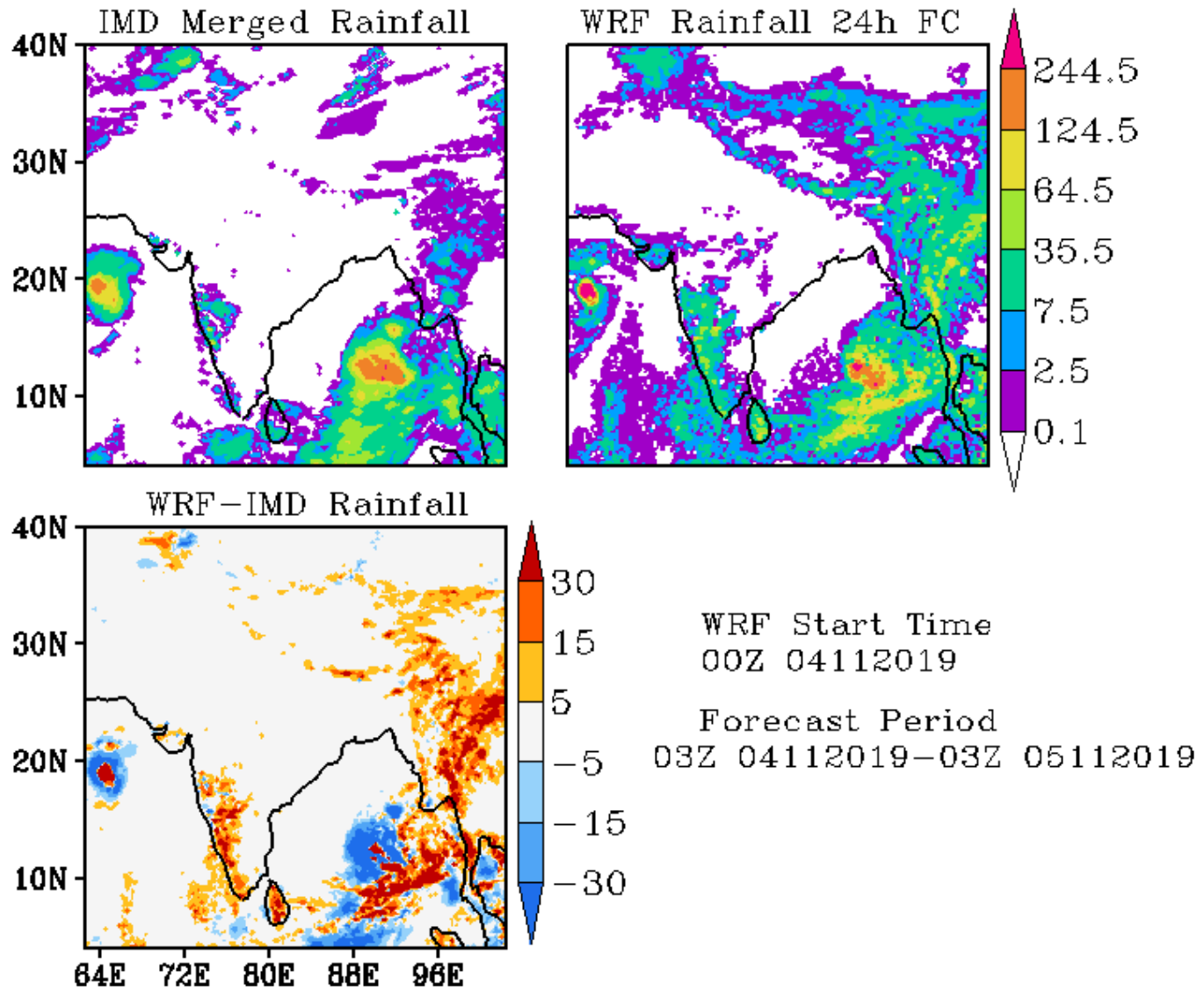

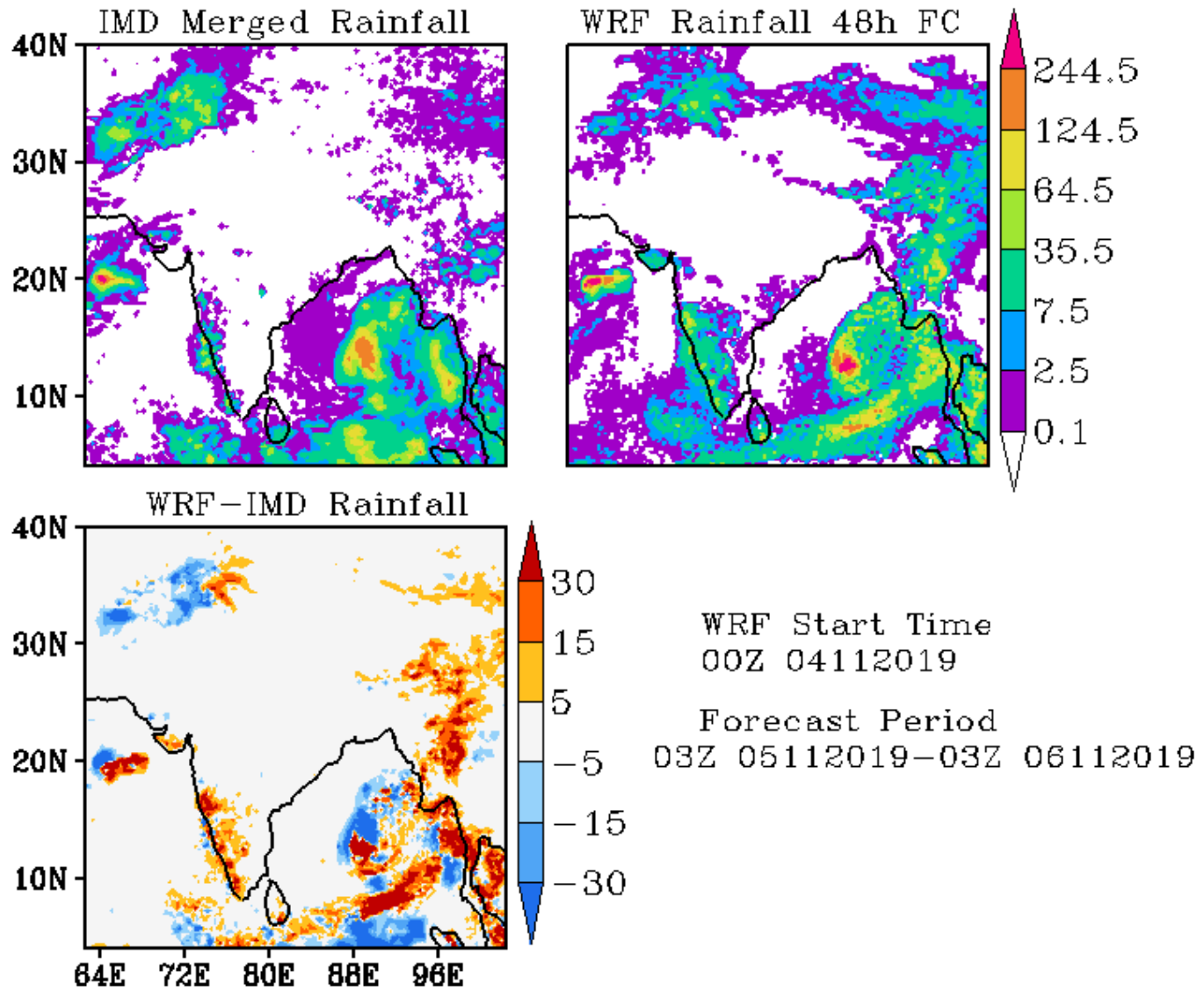

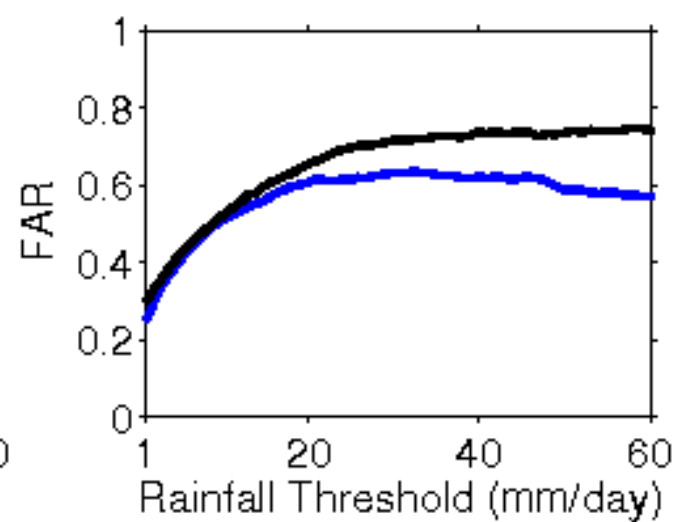
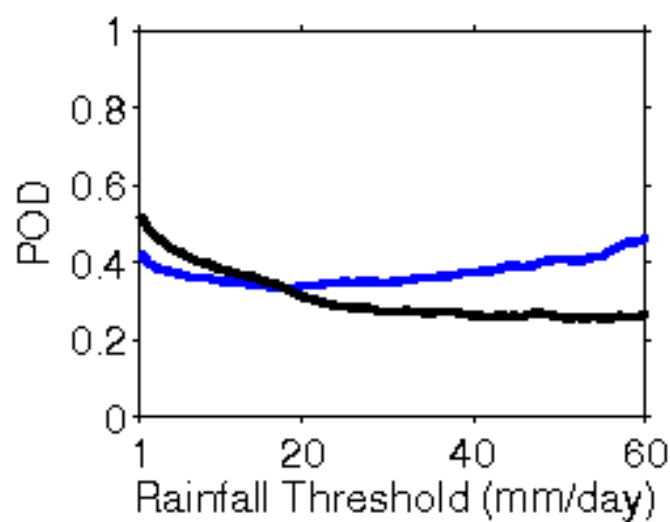
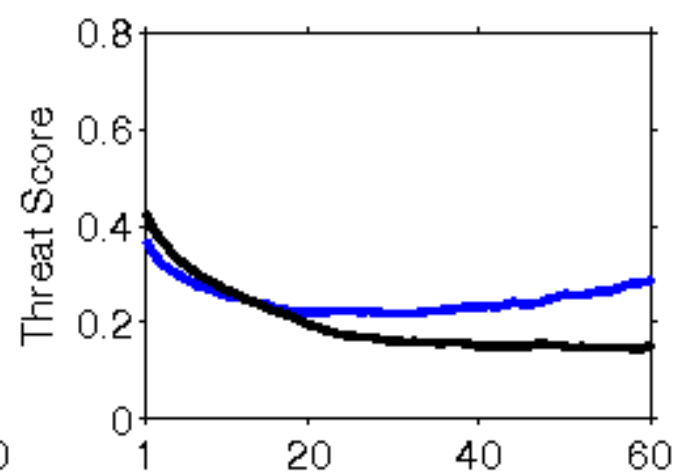
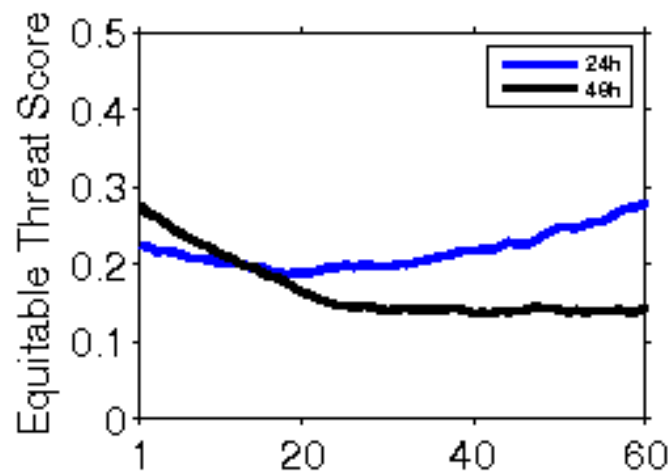

**Error Statistics in Surface Meteorological Parameter
Validation Time 0000 UTC 05-11-19
Domain [lon 67.8E-98E,lat 7N-38N] Resolution 5 Km**

Forecast Hour	Temperature (C)	Relative Humidity (%)	Wind Speed (m/s)
	Rmsd (Bias)	Rmsd (Bias)	Rmsd (Bias)
24 Hour	1.53(-0.28)	11.28(2.96)	2.16(1.11)
48 Hour	2.17(-0.14)	16.36(1.69)	2.82(0.99)
72 Hour	2.29(-0.17)	16.97(0.44)	3.33(1.11)

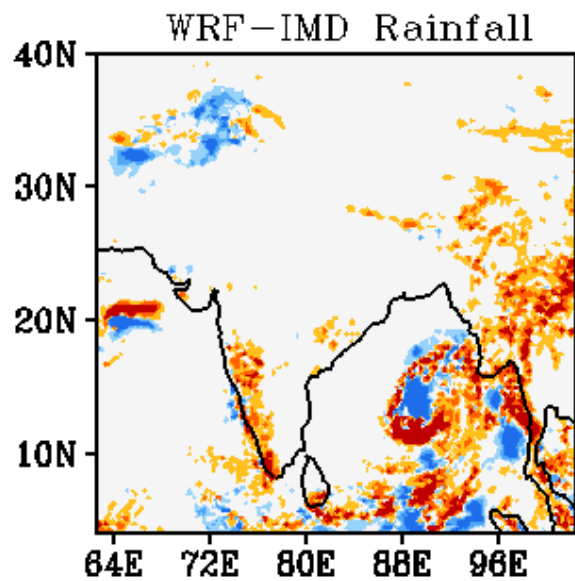
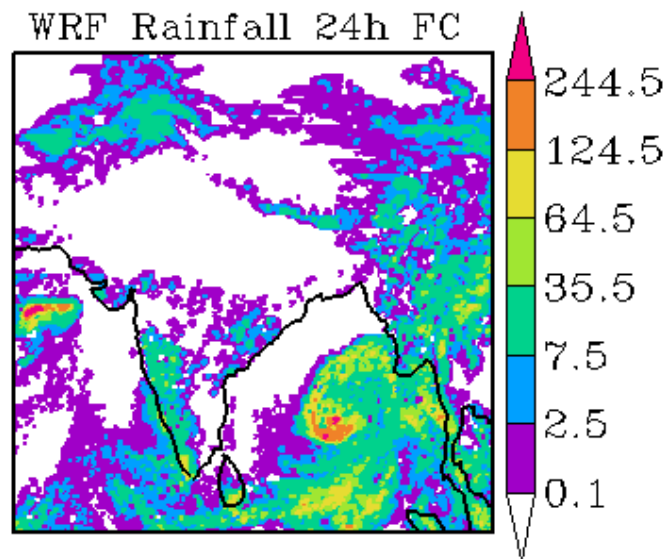
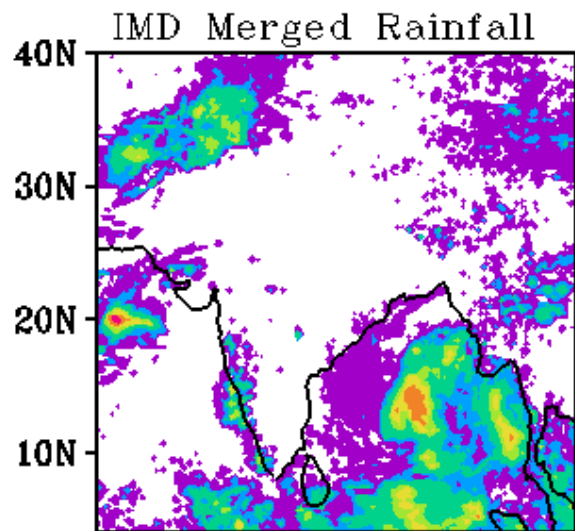

WRF Start Time
00Z 05112019

Forecast Period
03Z 05112019-03Z 06112019

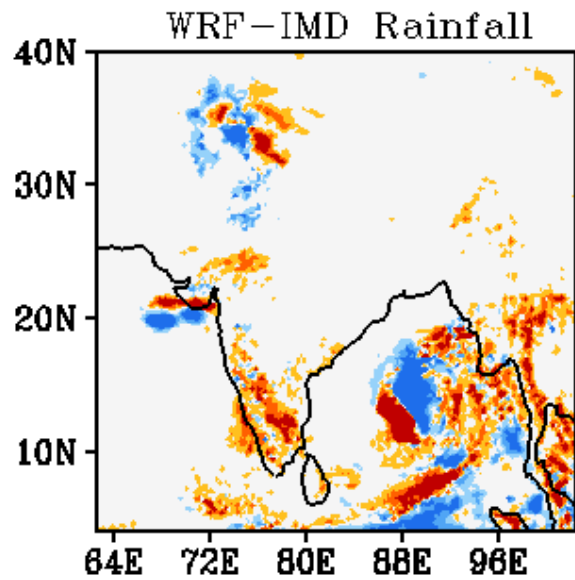
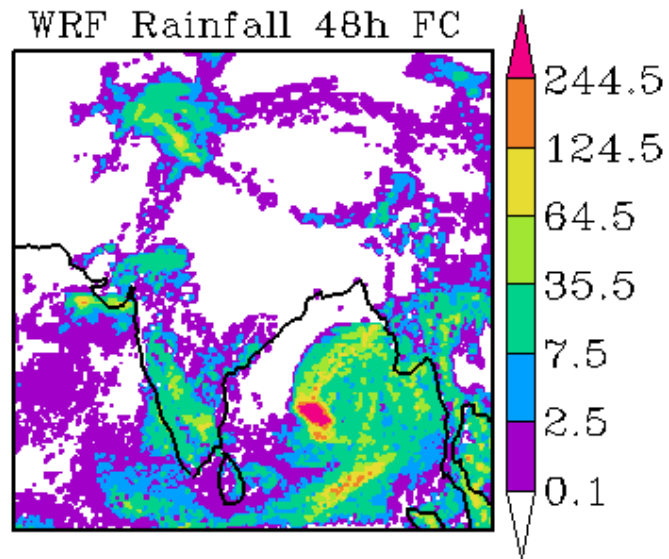
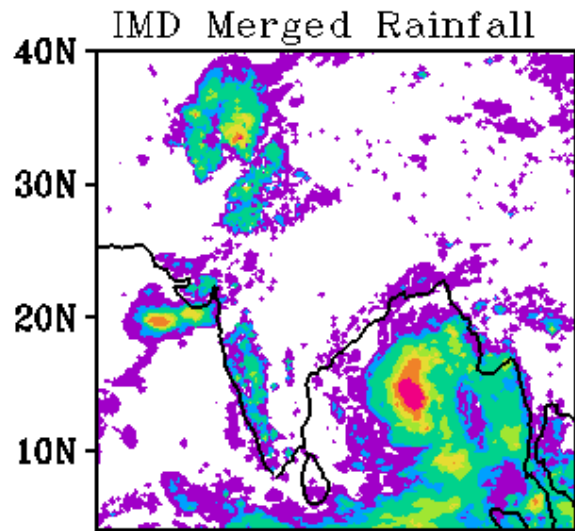

WRF Start Time
00Z 05112019

Forecast Period
03Z 06112019-03Z 07112019

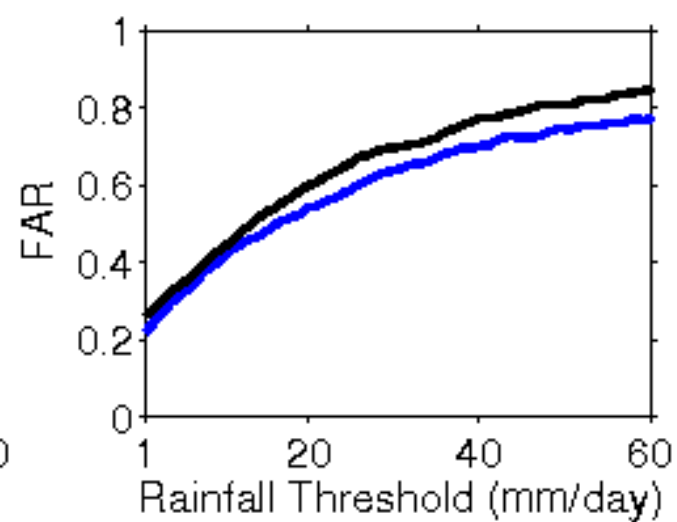
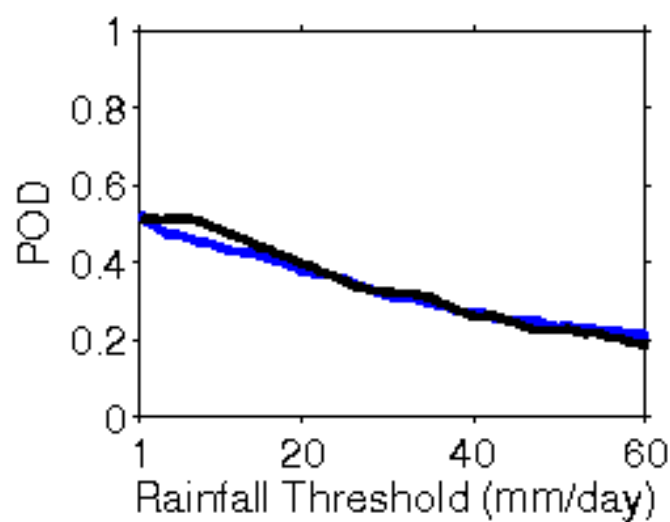
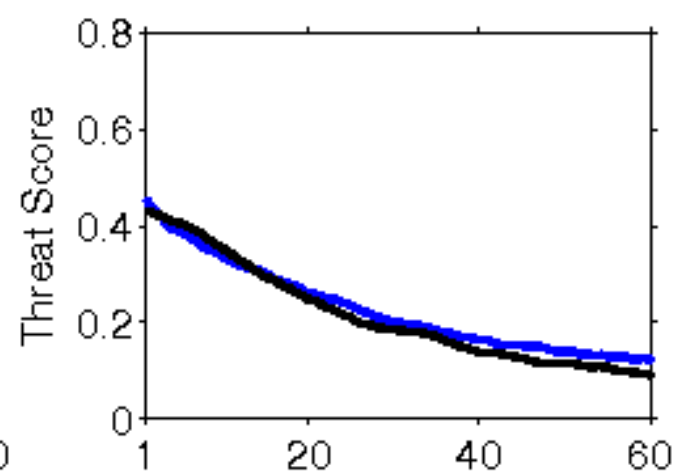
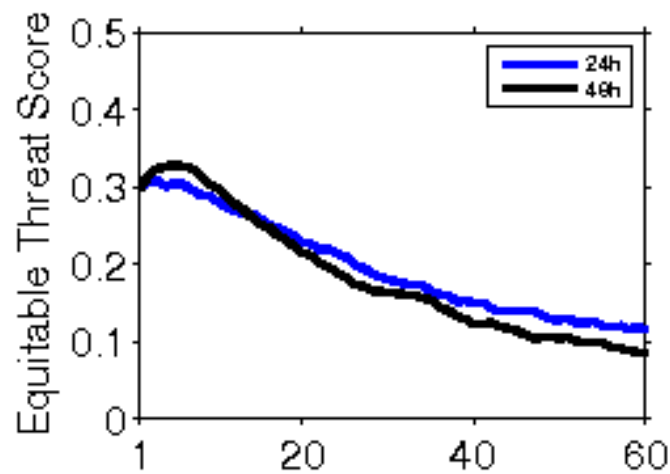

**Error Statistics in Surface Meteorological Parameter
Validation Time 0000 UTC 06-11-19
Domain [lon 67.8E-98E,lat 7N-38N] Resolution 5 Km**

Forecast Hour	Temperature (C)	Relative Humidity (%)	Wind Speed (m/s)
	Rmsd (Bias)	Rmsd (Bias)	Rmsd (Bias)
24 Hour	1.55(-0.41)	12.75(4.57)	2.05(0.96)
48 Hour	2.36(-0.30)	16.30(2.14)	3.03(0.95)
72 Hour	2.74(-0.07)	20.86(1.64)	3.57(1.15)

IMD Merged Rainfall

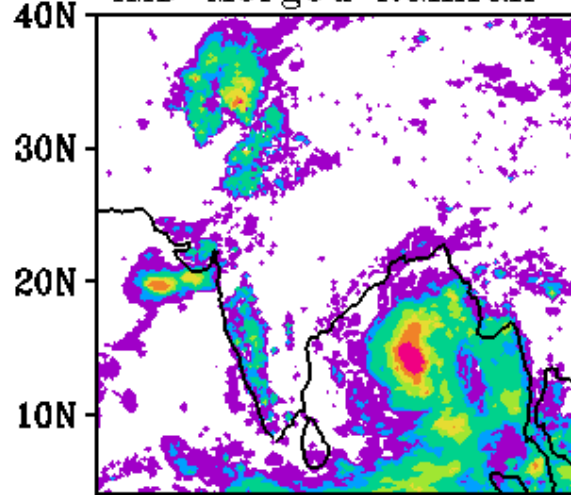

WRF Rainfall 24h FC

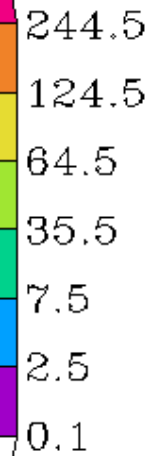
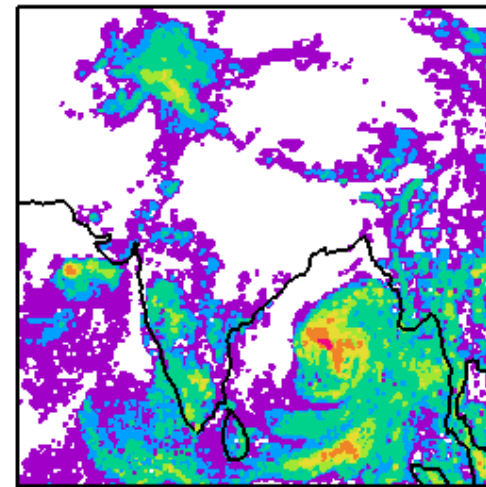

WRF-IMD Rainfall

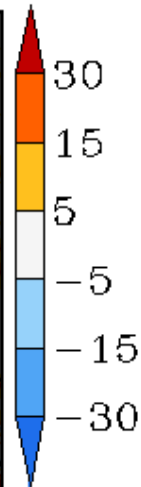
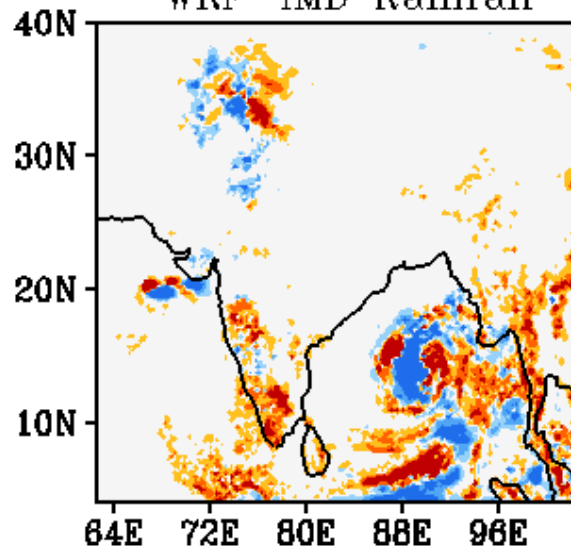

WRF Start Time
00Z 06112019

Forecast Period
03Z 06112019-03Z 07112019

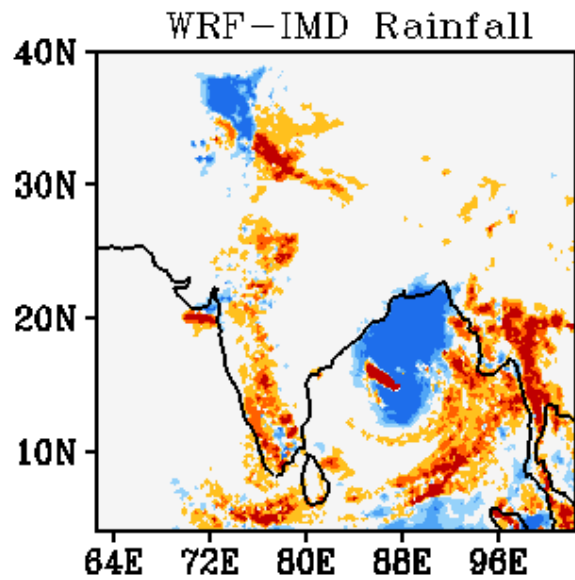
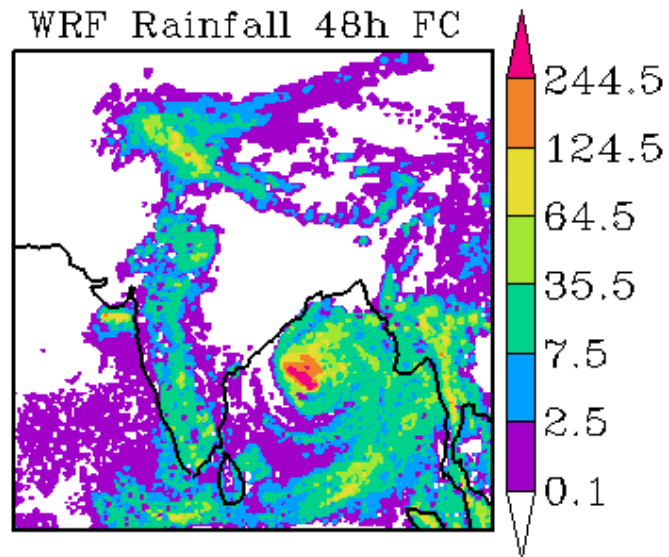
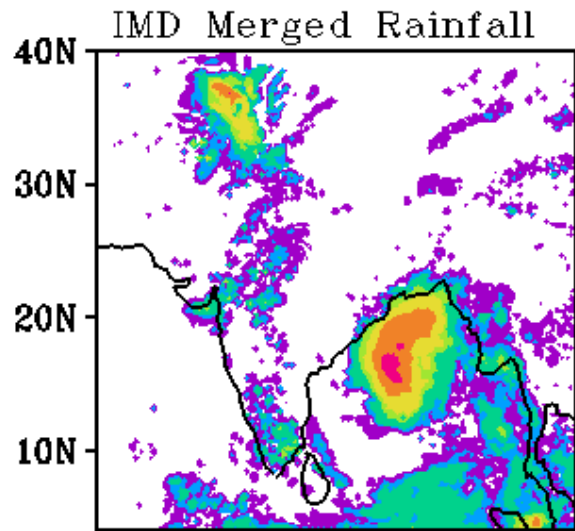

WRF Start Time
00Z 06112019

Forecast Period
03Z 07112019-03Z 08112019

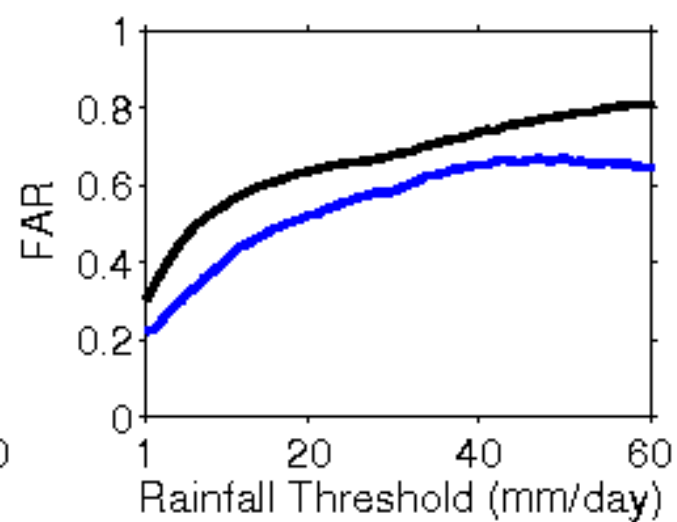
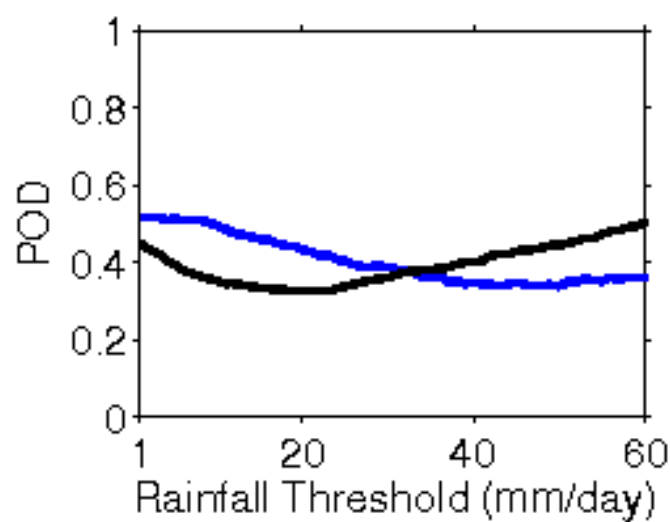
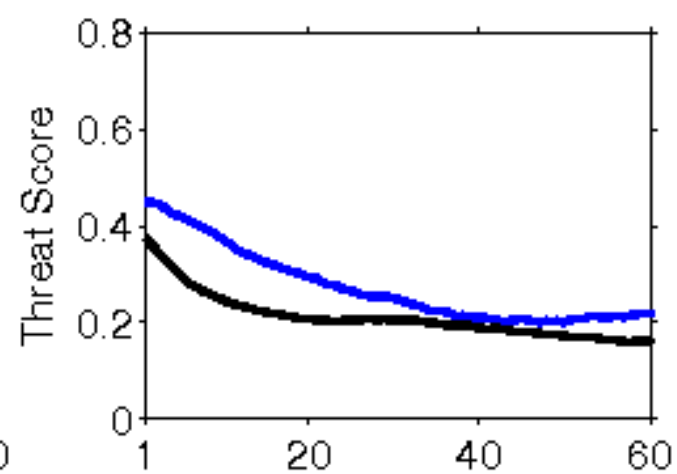
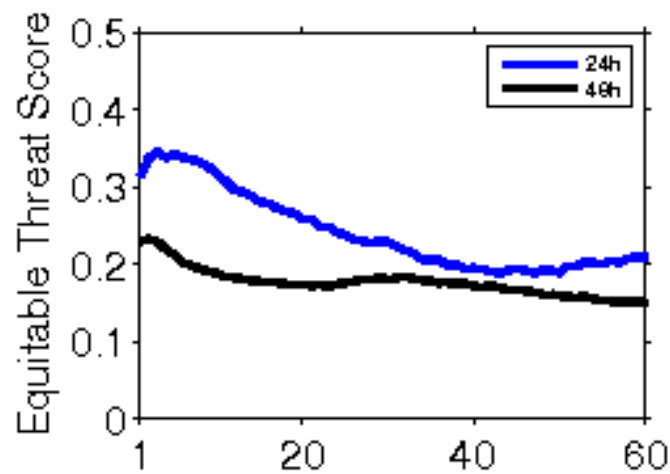

**Error Statistics in Surface Meteorological Parameter
Validation Time 0000 UTC 07-11-19
Domain [lon 67.8E-98E,lat 7N-38N] Resolution 5 Km**

Forecast Hour	Temperature (C)	Relative Humidity (%)	Wind Speed (m/s)
	Rmsd (Bias)	Rmsd (Bias)	Rmsd (Bias)
24 Hour	1.77(-0.32)	13.51(4.03)	2.44(0.96)
48 Hour	2.17(-0.18)	18.23(3.08)	2.87(1.21)
72 Hour	2.87(-0.03)	19.01(3.09)	3.23(0.94)

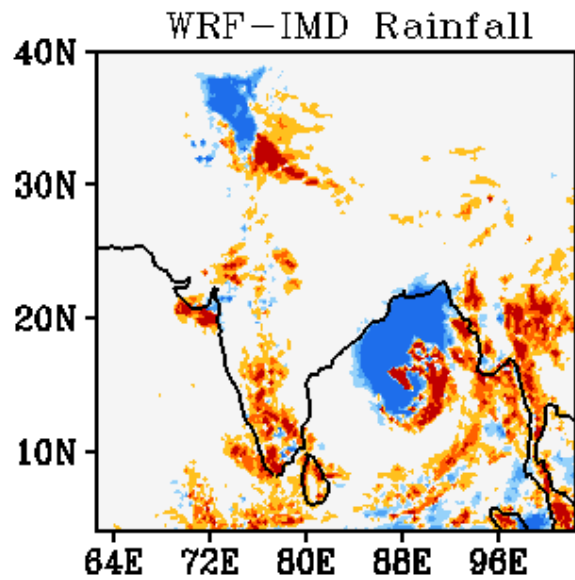
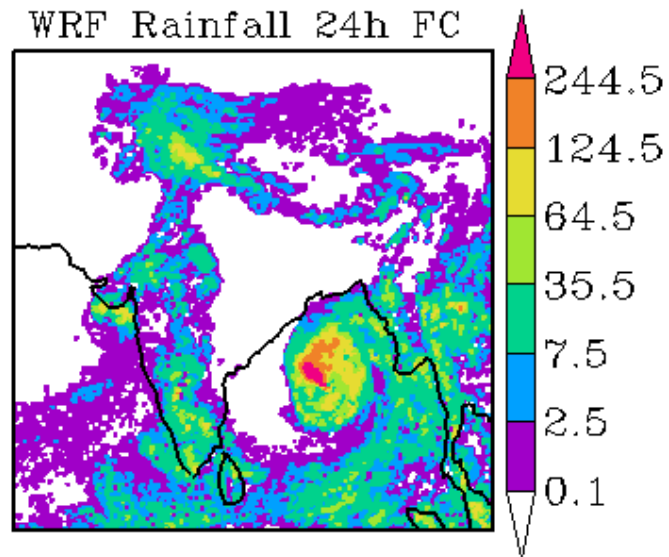
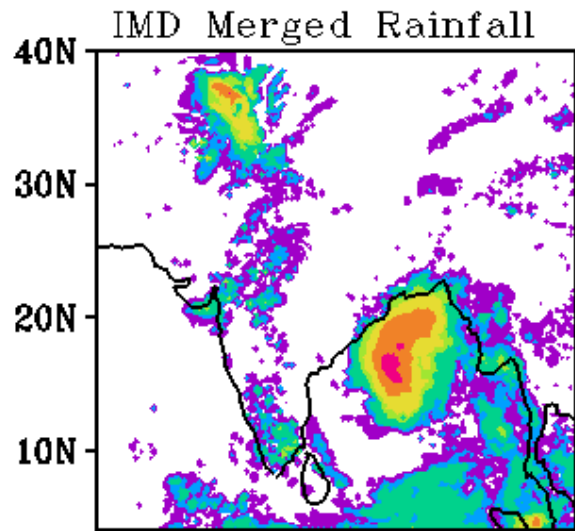

WRF Start Time
00Z 07112019

Forecast Period
03Z 07112019-03Z 08112019

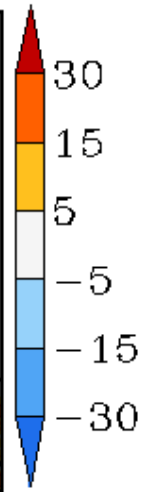
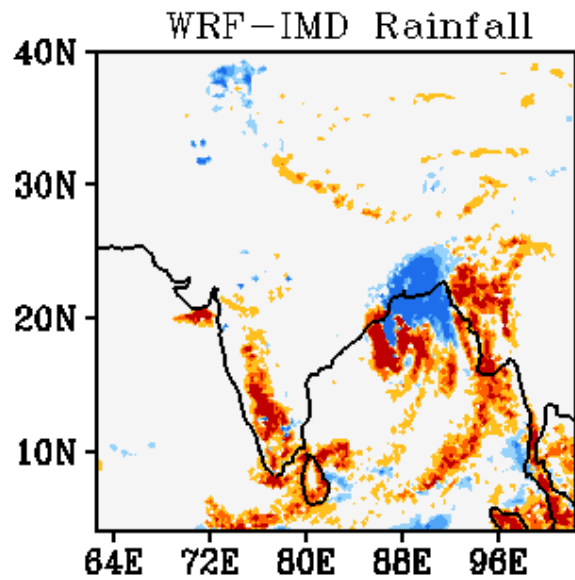
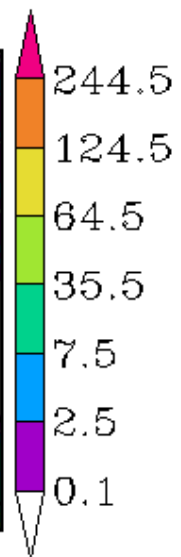
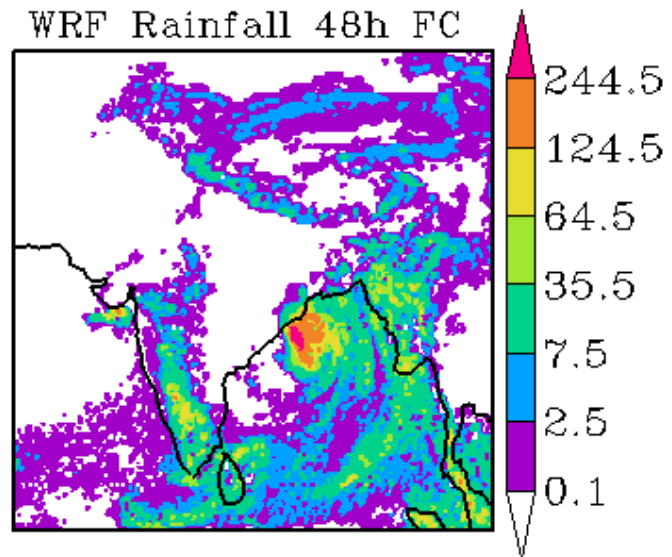
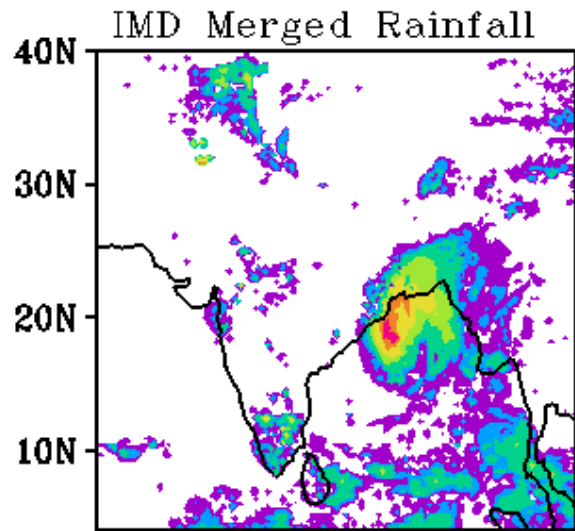

WRF Start Time
00Z 07112019

Forecast Period
03Z 08112019-03Z 09112019

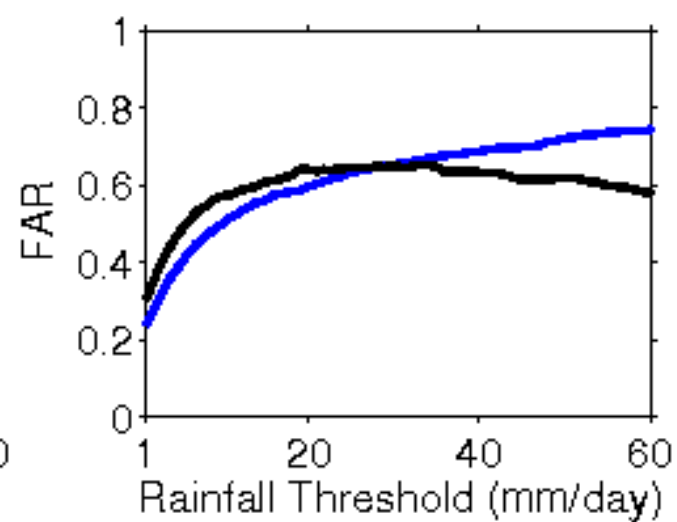
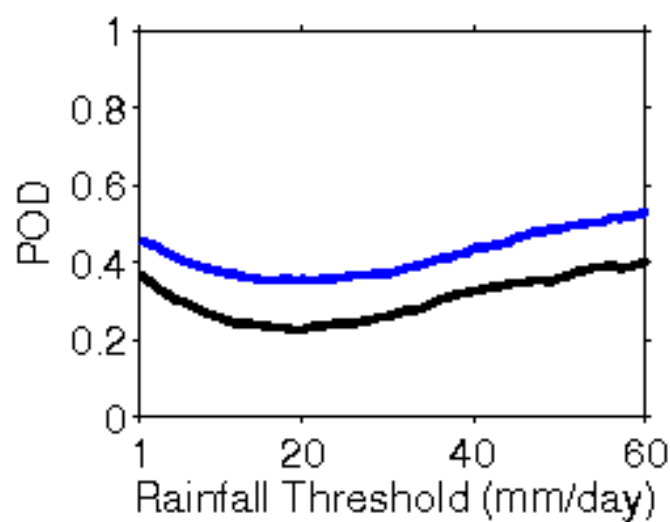
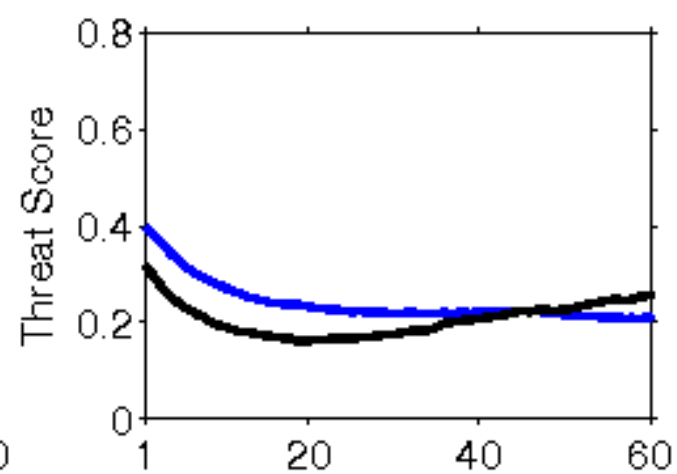
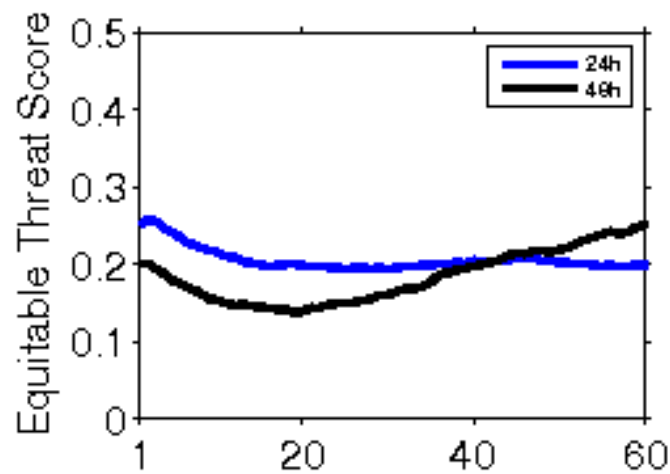

**Error Statistics in Surface Meteorological Parameter
Validation Time 0000 UTC 08-11-19
Domain [lon 67.8E-98E,lat 7N-38N] Resolution 5 Km**

Forecast Hour	Temperature (C)	Relative Humidity (%)	Wind Speed (m/s)
	Rmsd (Bias)	Rmsd (Bias)	Rmsd (Bias)
24 Hour	1.58(-0.36)	12.06(3.85)	2.32(0.90)
48 Hour	2.66(-0.19)	18.54(3.01)	2.79(0.88)
72 Hour	2.66(0.01)	21.52(3.23)	3.26(1.19)

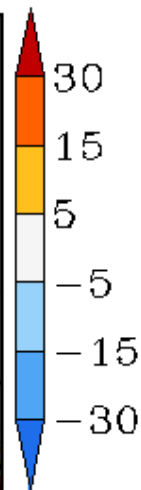
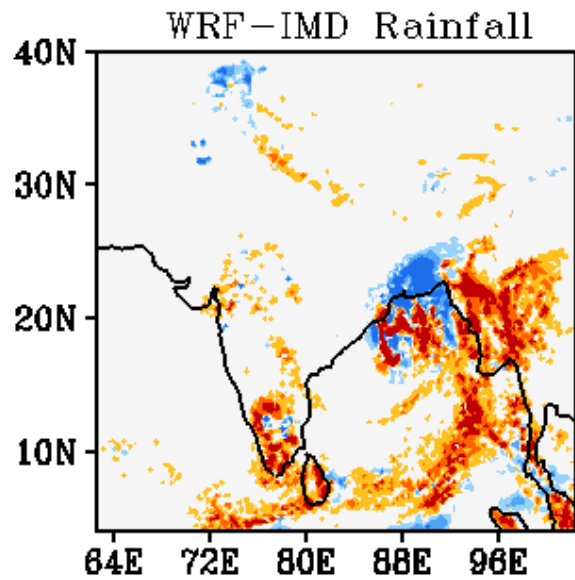
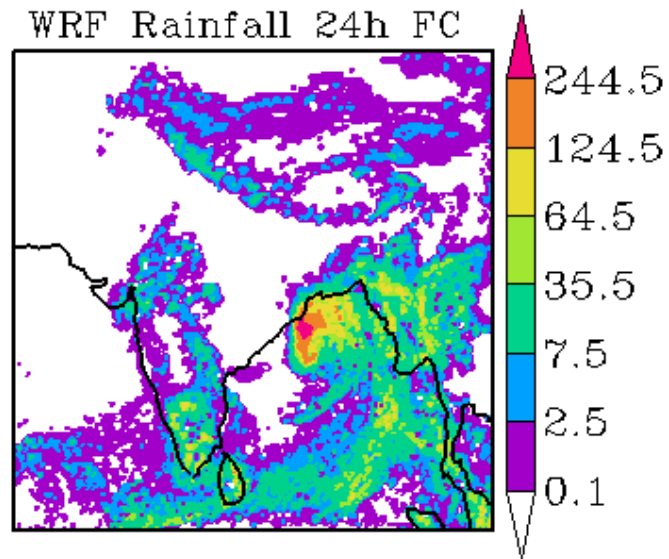
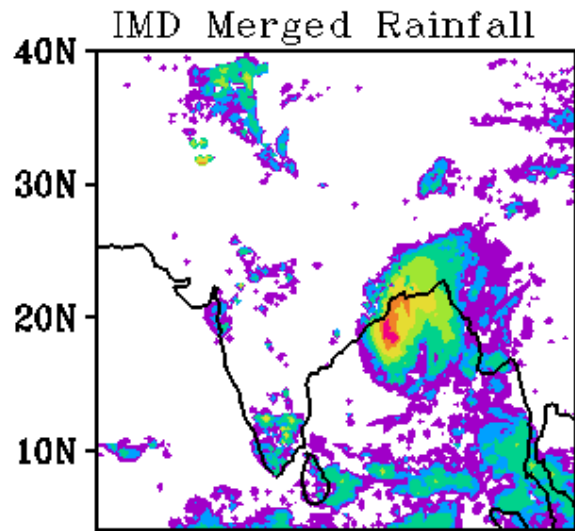

WRF Start Time
00Z 08112019

Forecast Period
03Z 08112019-03Z 09112019

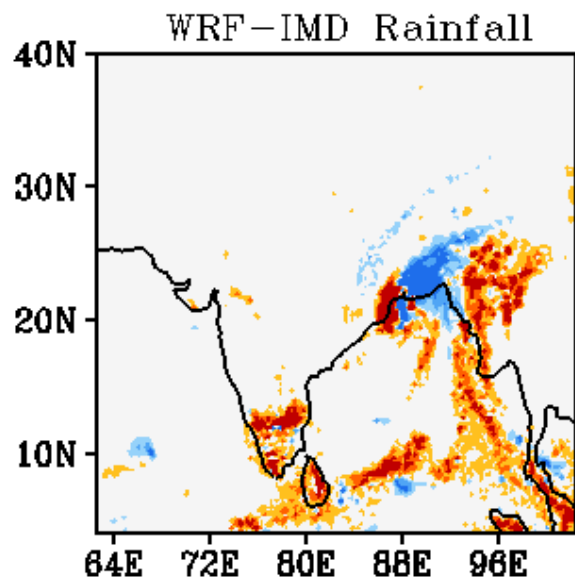
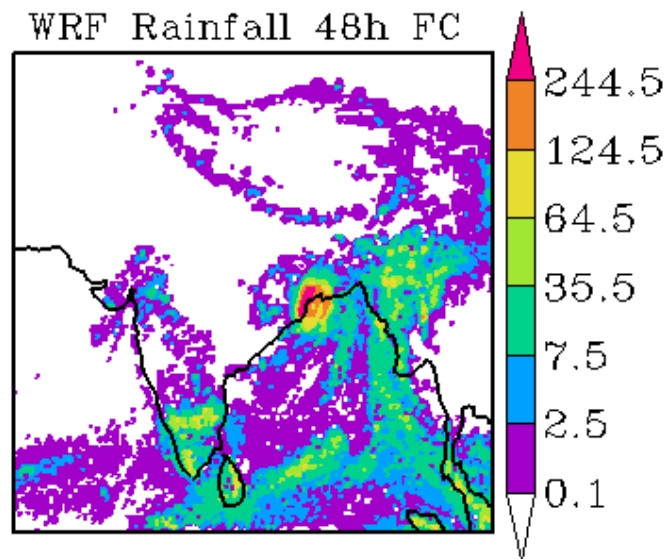
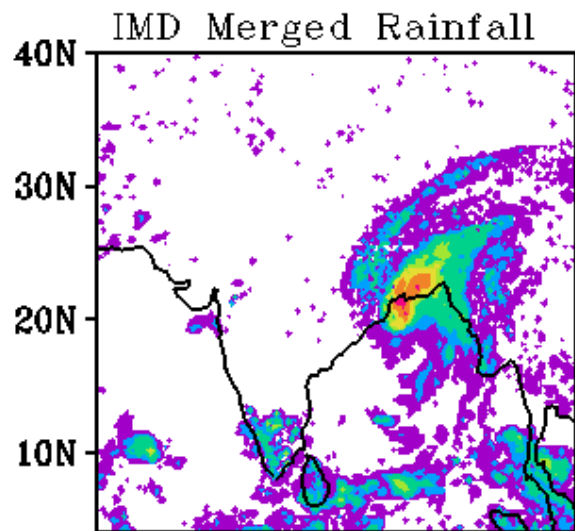

WRF Start Time
00Z 08112019

Forecast Period
03Z 09112019-03Z 10112019

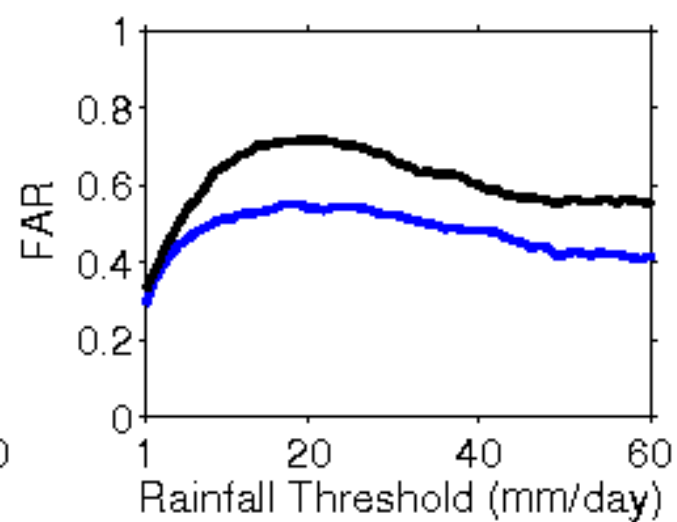
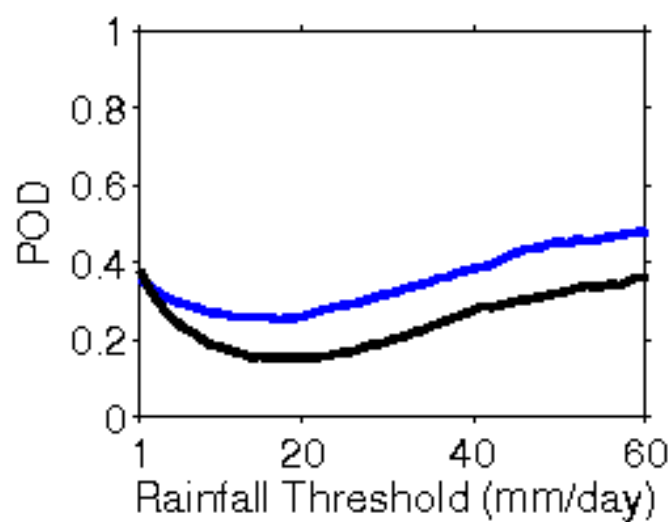
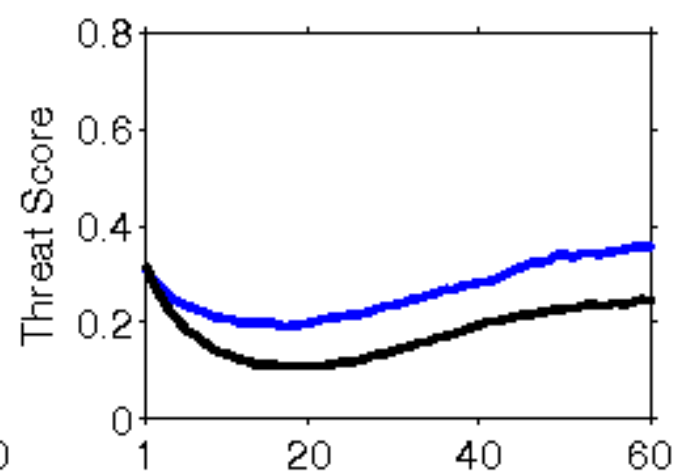
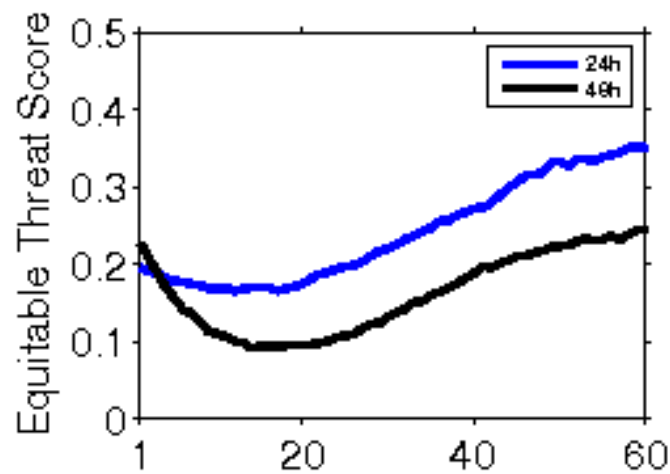

**Error Statistics in Surface Meteorological Parameter
Validation Time 0000 UTC 09-11-19
Domain [lon 67.8E-98E,lat 7N-38N] Resolution 5 Km**

Forecast Hour	Temperature (C)	Relative Humidity (%)	Wind Speed (m/s)
	Rmsd (Bias)	Rmsd (Bias)	Rmsd (Bias)
24 Hour	1.54(-0.41)	13.33(4.15)	1.98(0.70)
48 Hour	1.67(-0.32)	15.18(2.17)	2.58(1.01)
72 Hour	1.79(-0.18)	16.57(2.28)	3.42(0.96)

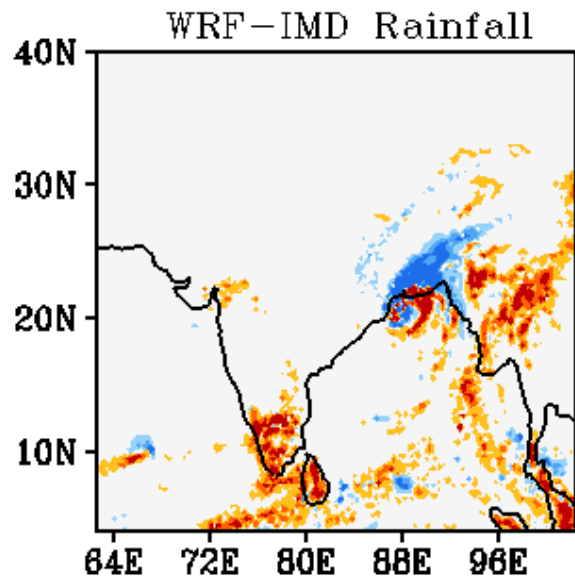
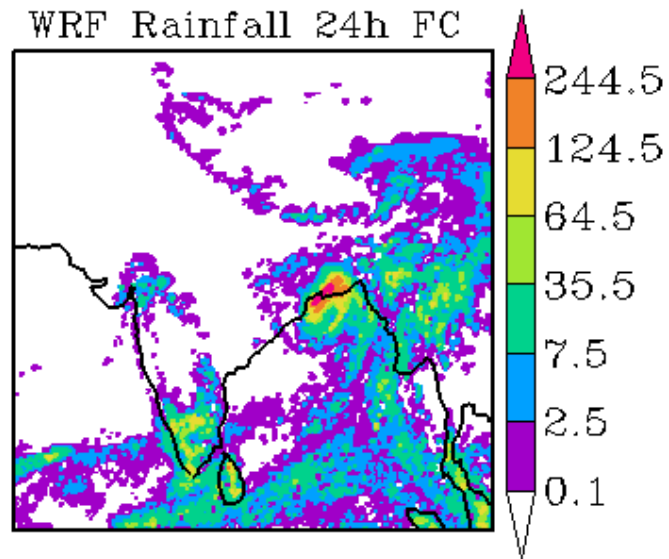
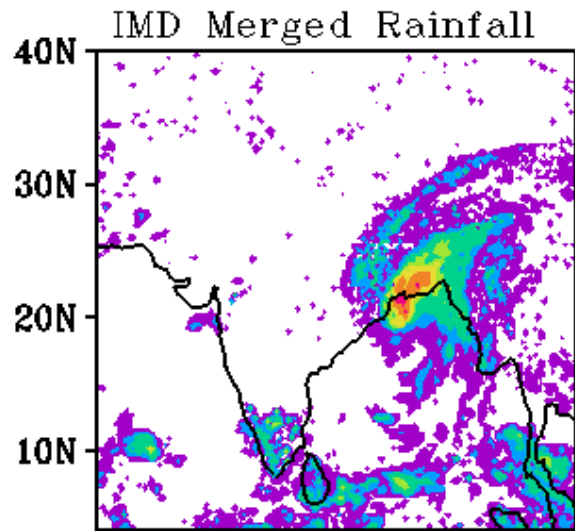

WRF Start Time
00Z 09112019

Forecast Period
03Z 09112019-03Z 10112019

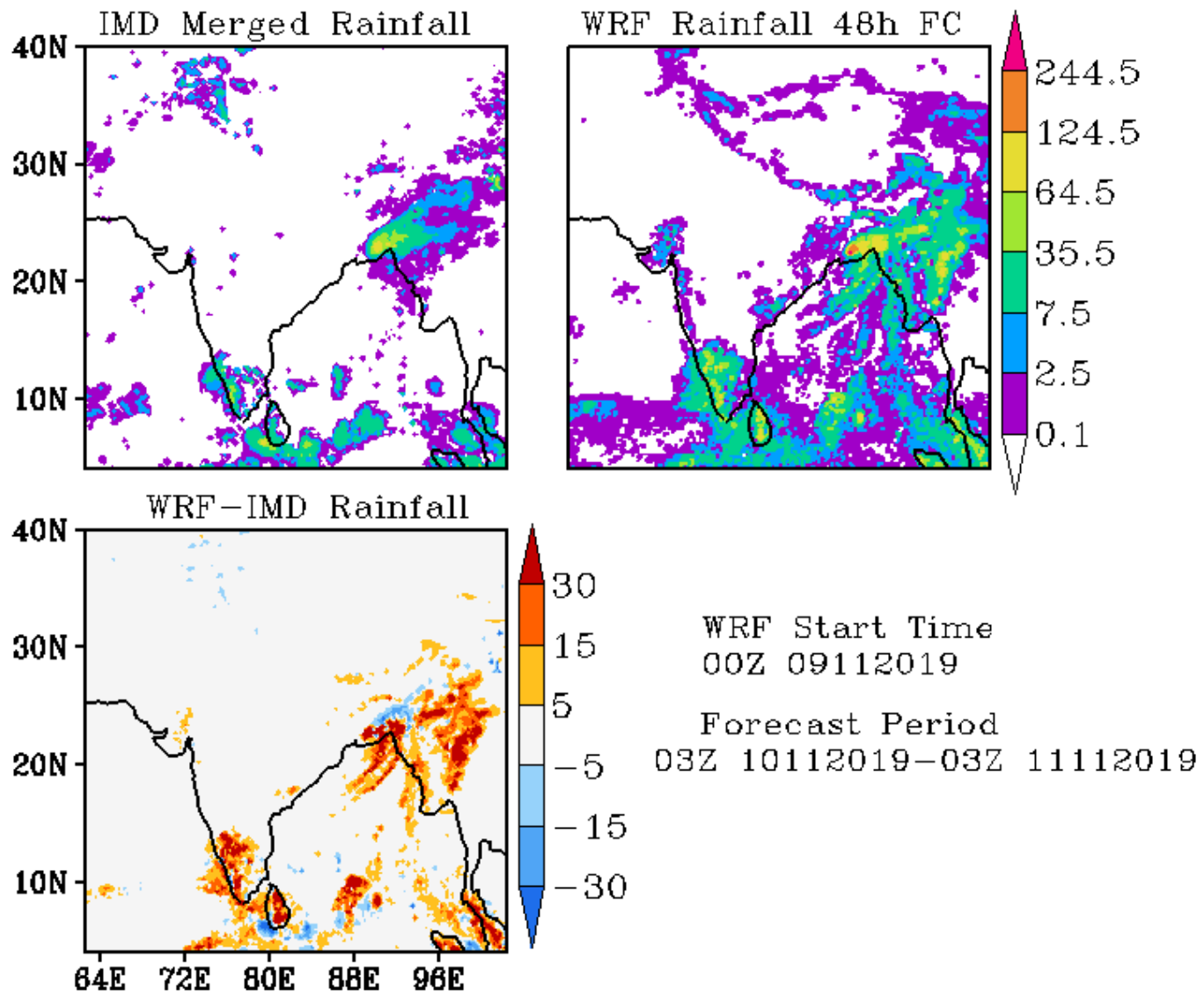

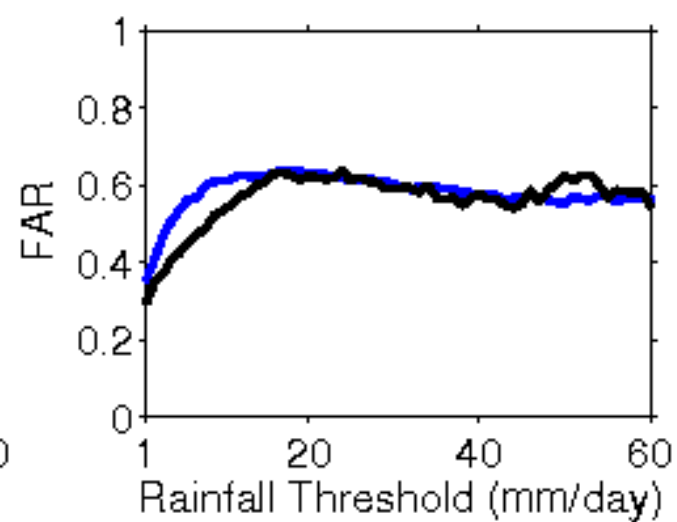
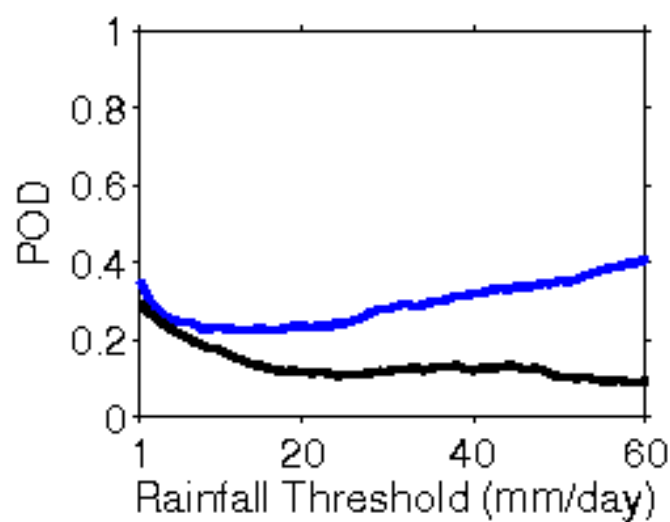
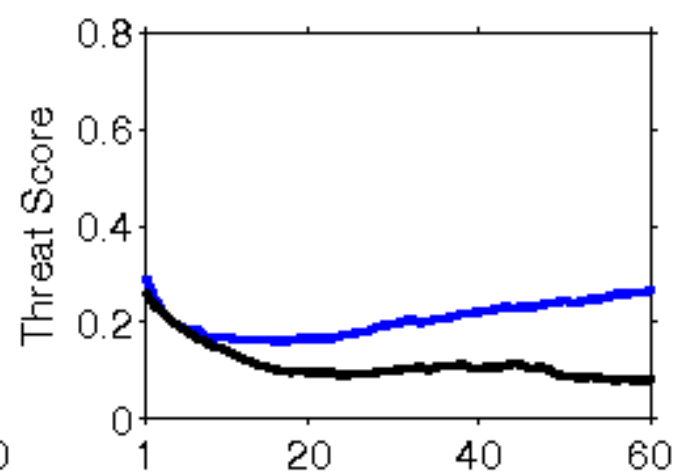
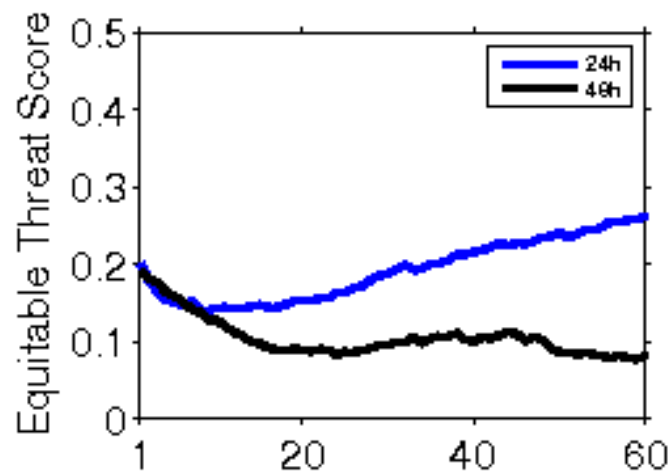

**Error Statistics in Surface Meteorological Parameter
Validation Time 0000 UTC 10-11-19
Domain [lon 67.8E-98E,lat 7N-38N] Resolution 5 Km**

Forecast Hour	Temperature (C)	Relative Humidity (%)	Wind Speed (m/s)
	Rmsd (Bias)	Rmsd (Bias)	Rmsd (Bias)
24 Hour	1.47(-0.22)	13.08(4.48)	1.92(0.88)
48 Hour	1.71(-0.03)	15.42(3.77)	2.77(1.00)
72 Hour	2.09(-0.15)	18.59(1.21)	3.01(1.20)

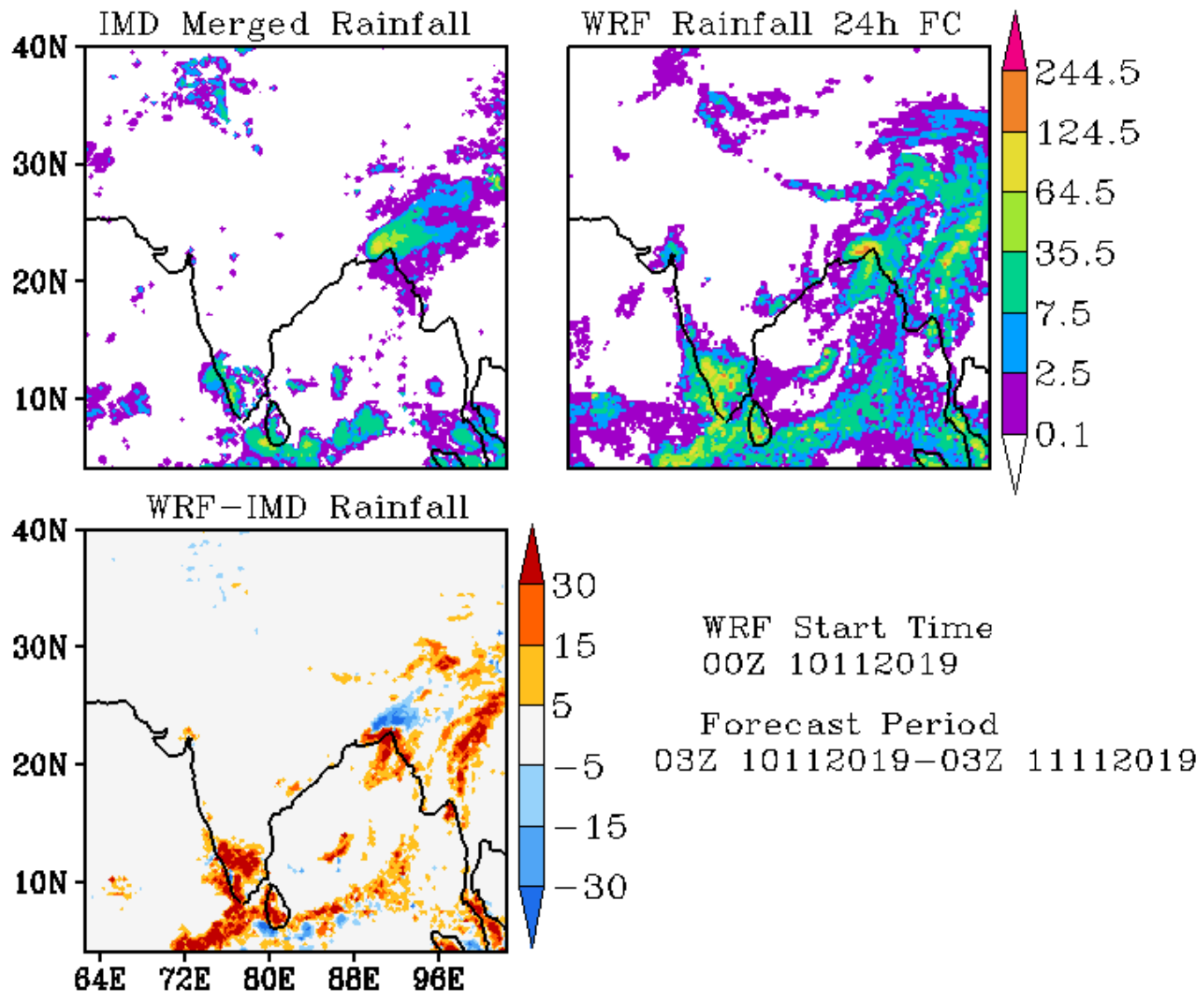

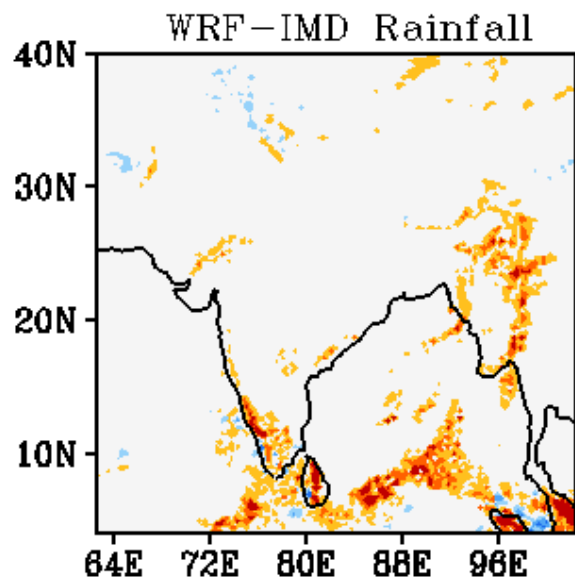
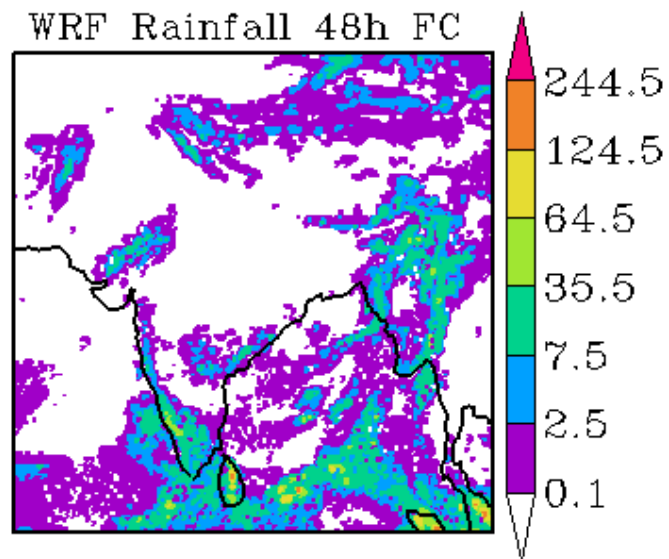
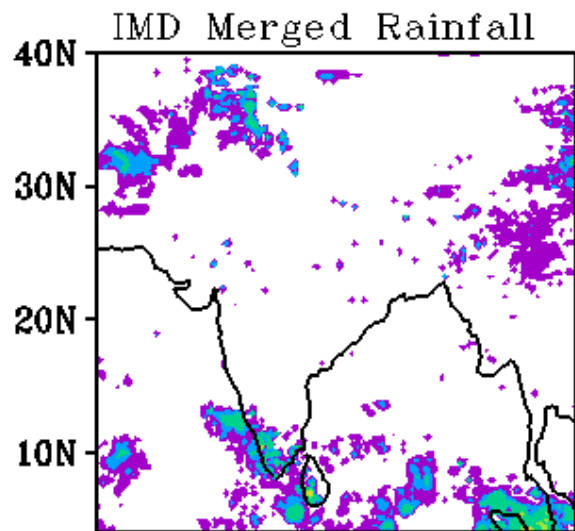

WRF Start Time
00Z 10112019

Forecast Period
03Z 11112019-03Z 12112019

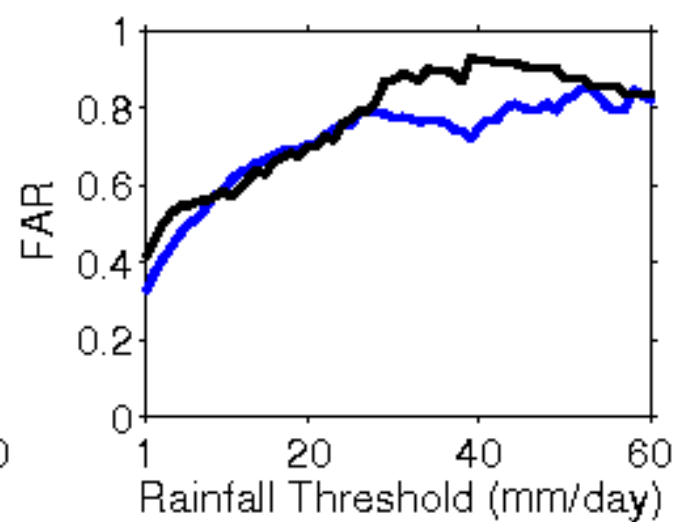
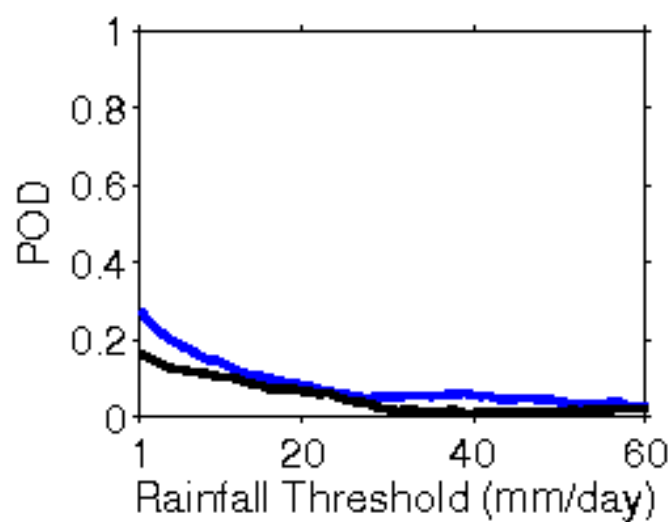
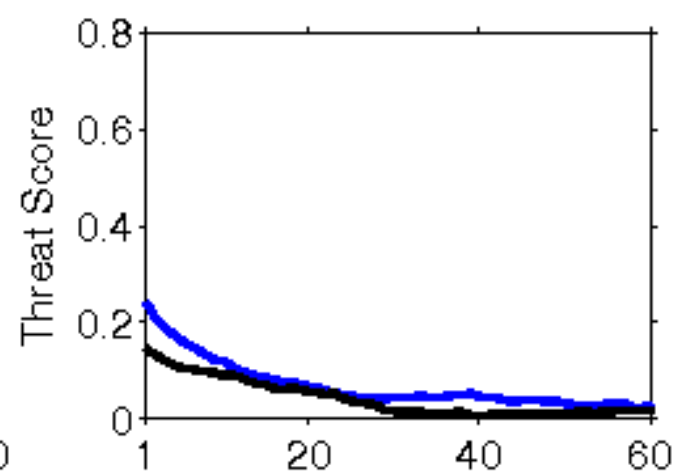
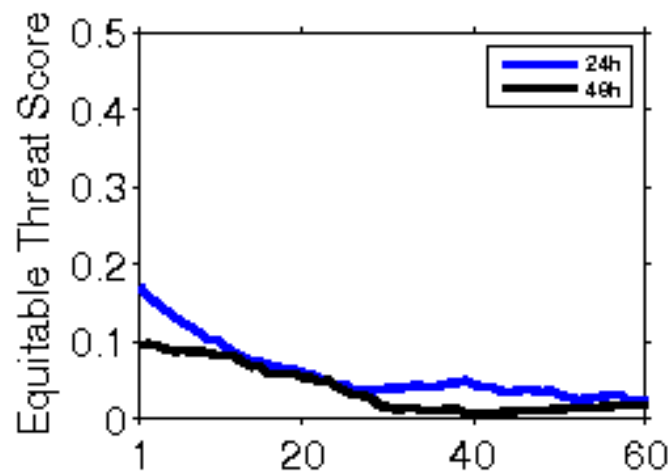

Error Statistics in Surface Meteorological Parameter
Validation Time 0000 UTC 11-11-19
Domain [lon 67.8E-98E,lat 7N-38N] Resolution 5 Km

Forecast Hour	Temperature (C)	Relative Humidity (%)	Wind Speed (m/s)
	Rmsd (Bias)	Rmsd (Bias)	Rmsd (Bias)
24 Hour	1.48(-0.38)	14.23(4.03)	2.11(0.90)
48 Hour	1.80(-0.04)	19.21(3.95)	2.37(1.00)
72 Hour	2.14(0.15)	20.81(3.97)	2.52(1.19)

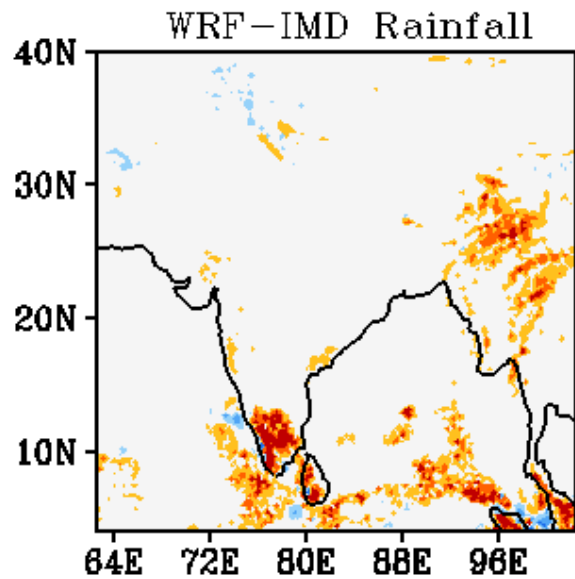
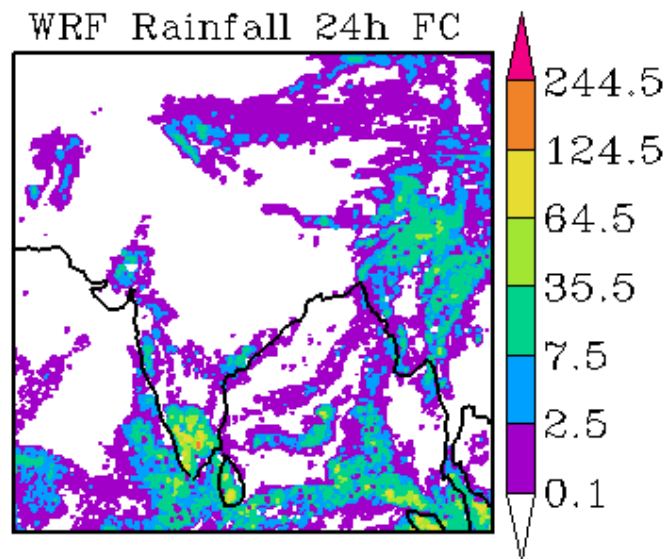
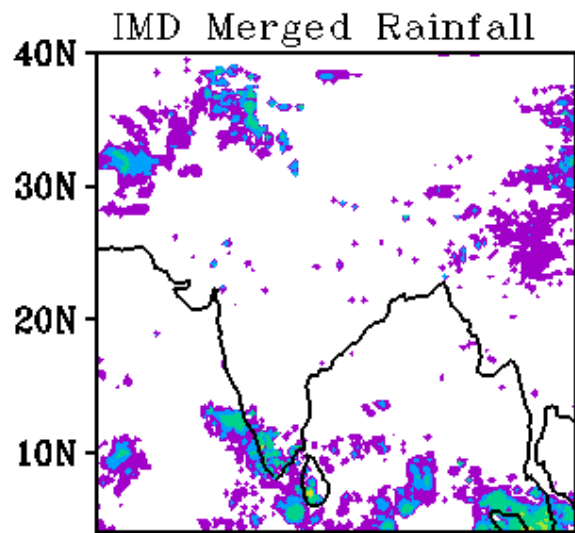

WRF Start Time
00Z 11112019

Forecast Period
03Z 11112019-03Z 12112019

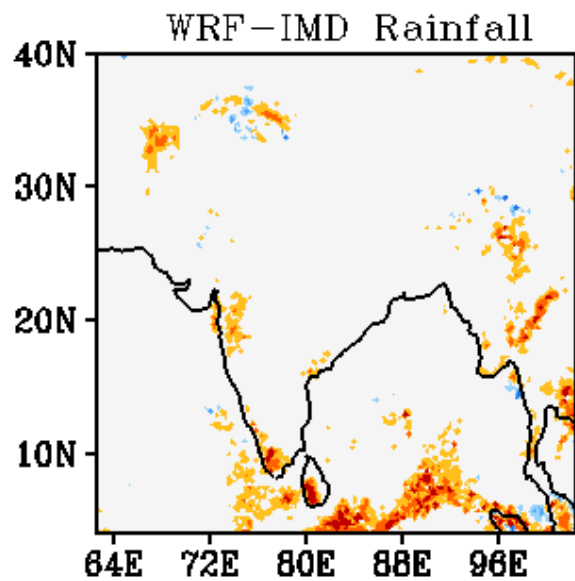
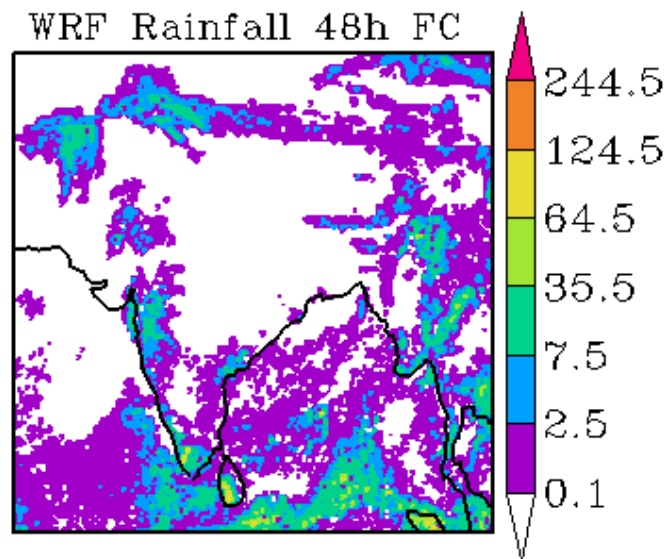
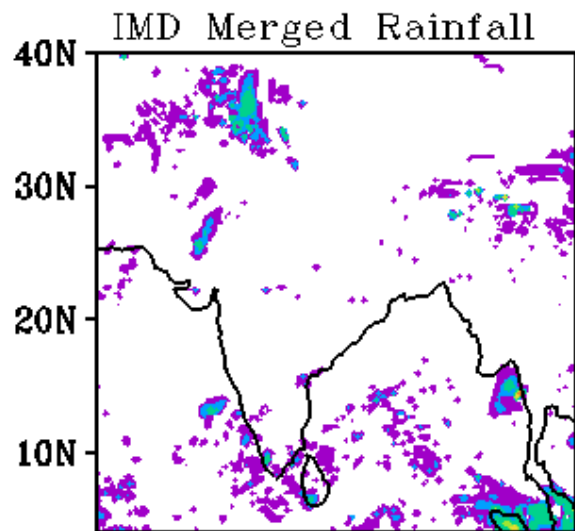

WRF Start Time
00Z 11112019

Forecast Period
03Z 12112019-03Z 13112019

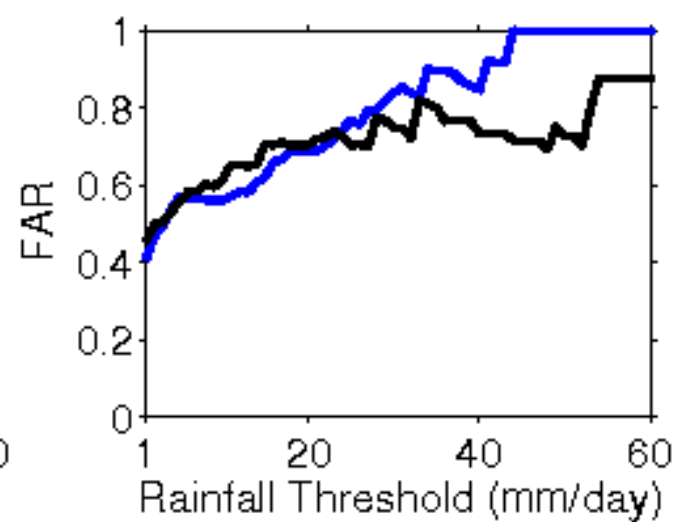
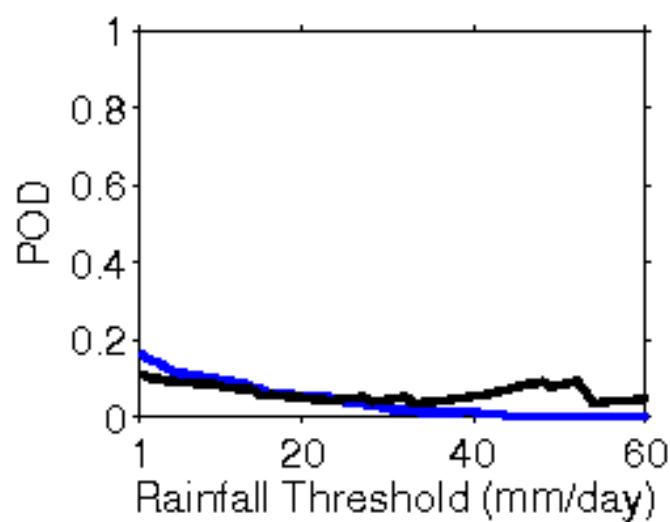
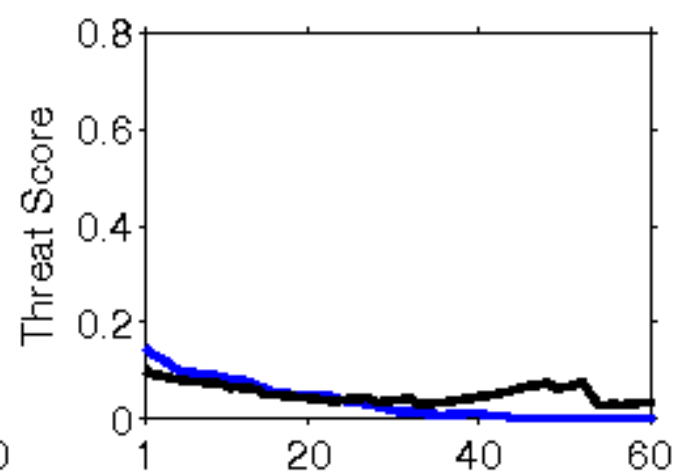
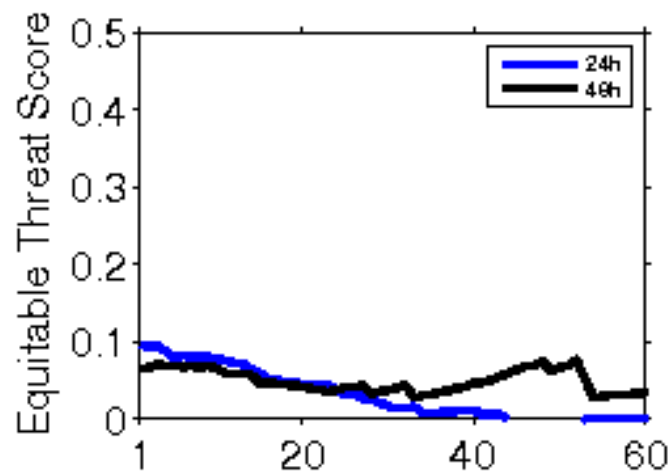

**Error Statistics in Surface Meteorological Parameter
Validation Time 0000 UTC 12-11-19
Domain [lon 67.8E-98E,lat 7N-38N] Resolution 5 Km**

Forecast Hour	Temperature (C)	Relative Humidity (%)	Wind Speed (m/s)
	Rmsd (Bias)	Rmsd (Bias)	Rmsd (Bias)
24 Hour	1.66(-0.56)	14.01(5.95)	2.06(0.74)
48 Hour	1.90(-0.29)	17.50(5.11)	2.50(1.04)
72 Hour	2.38(-0.15)	19.20(2.79)	3.46(1.07)

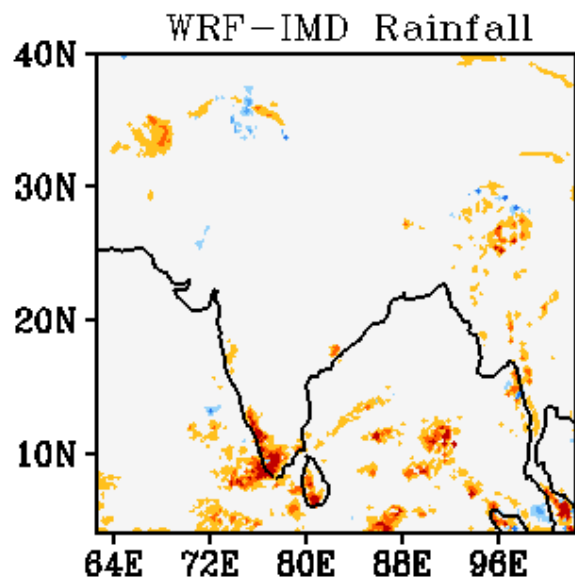
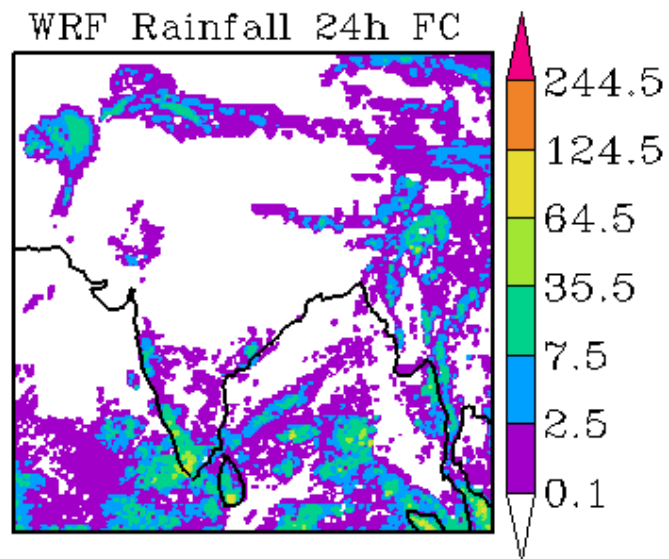
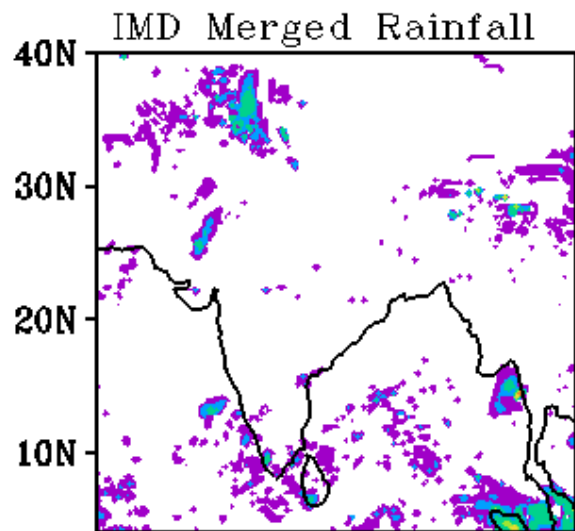

WRF Start Time
00Z 12112019

Forecast Period
03Z 12112019-03Z 13112019

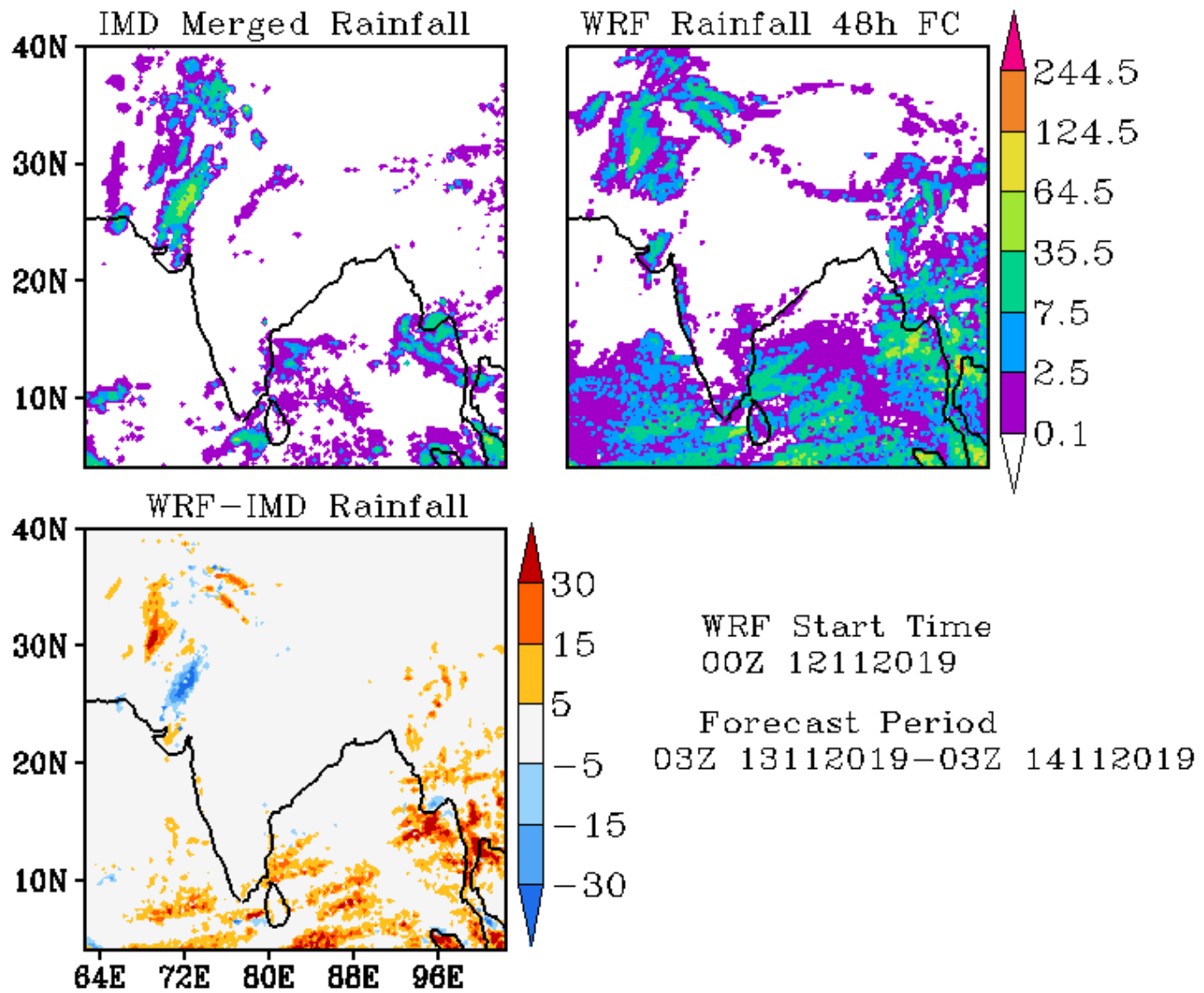

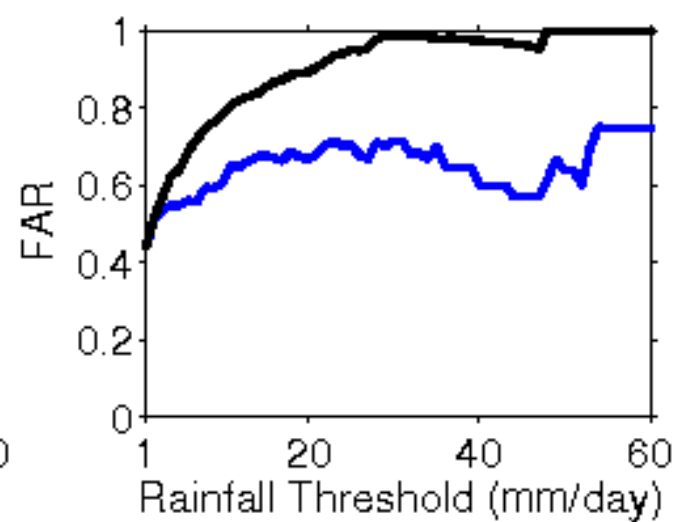
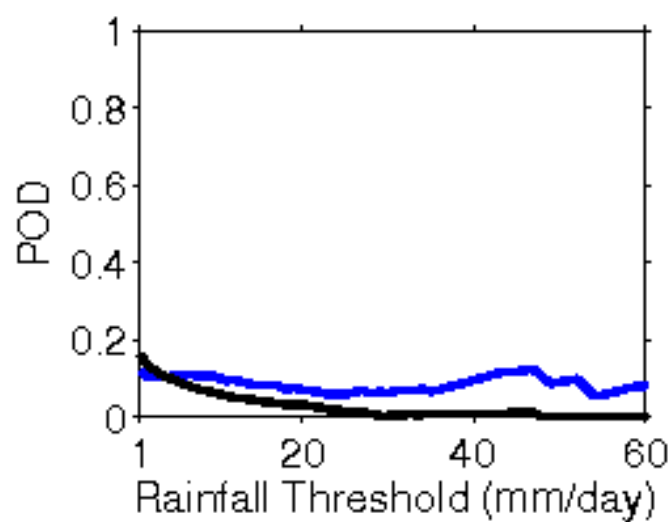
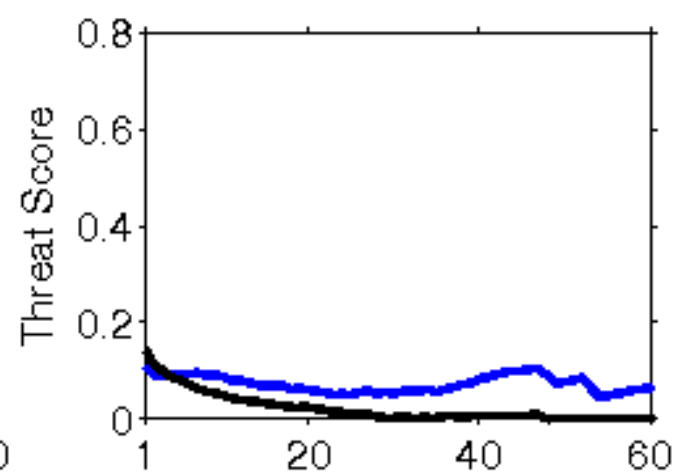
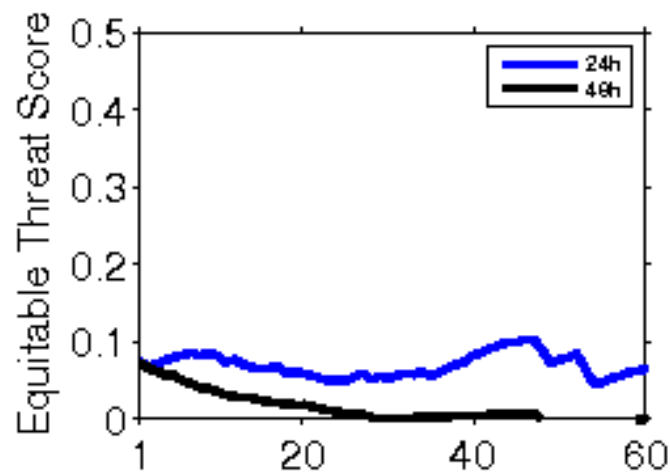

**Error Statistics in Surface Meteorological Parameter
Validation Time 0000 UTC 13-11-19
Domain [lon 67.8E-98E,lat 7N-38N] Resolution 5 Km**

Forecast Hour	Temperature (C)	Relative Humidity (%)	Wind Speed (m/s)
	Rmsd (Bias)	Rmsd (Bias)	Rmsd (Bias)
24 Hour	1.51(-0.41)	14.51(7.16)	1.96(0.85)
48 Hour	2.17(-0.23)	17.13(6.69)	2.96(1.20)
72 Hour	2.63(-0.07)	22.10(6.65)	3.27(1.10)

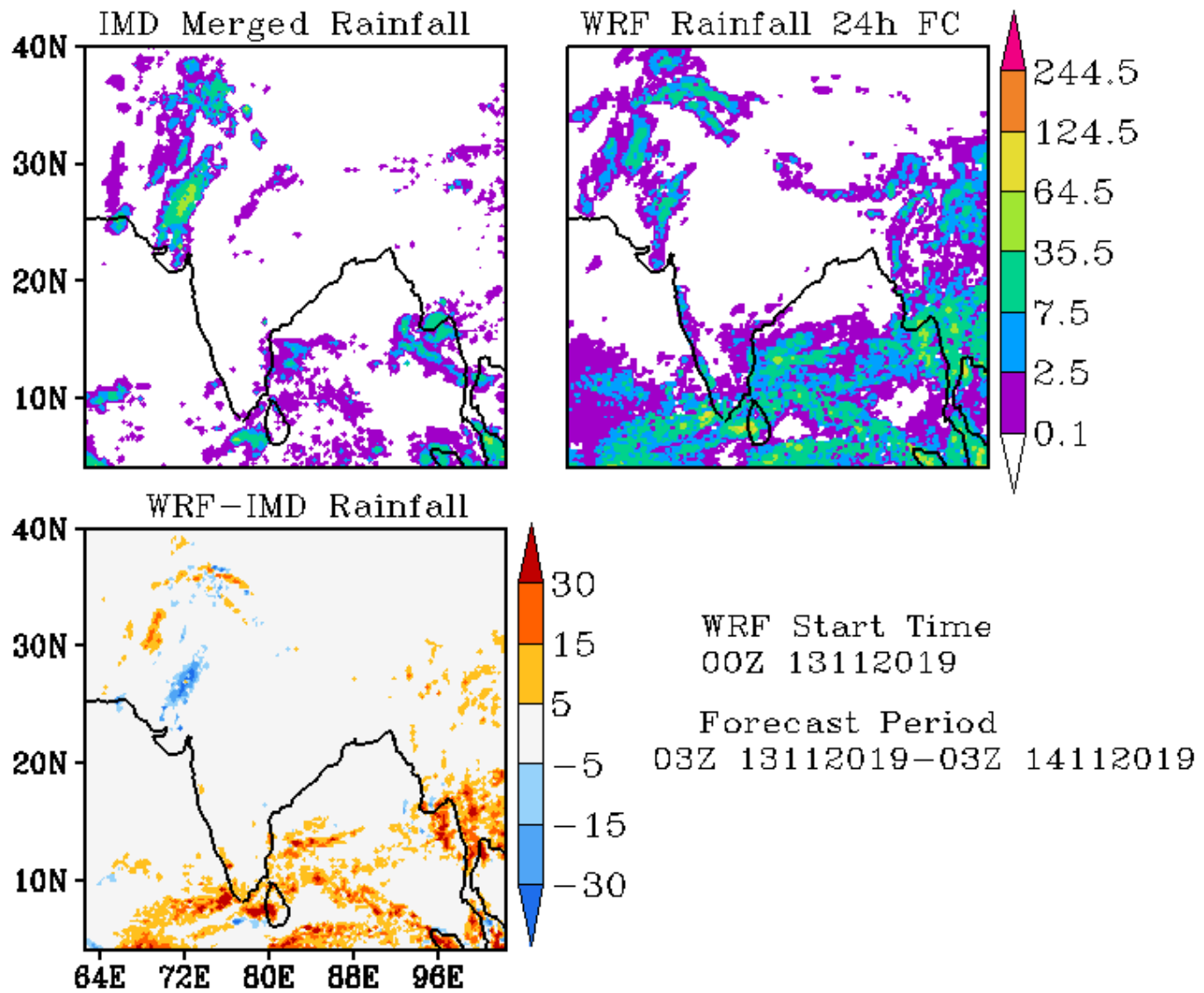

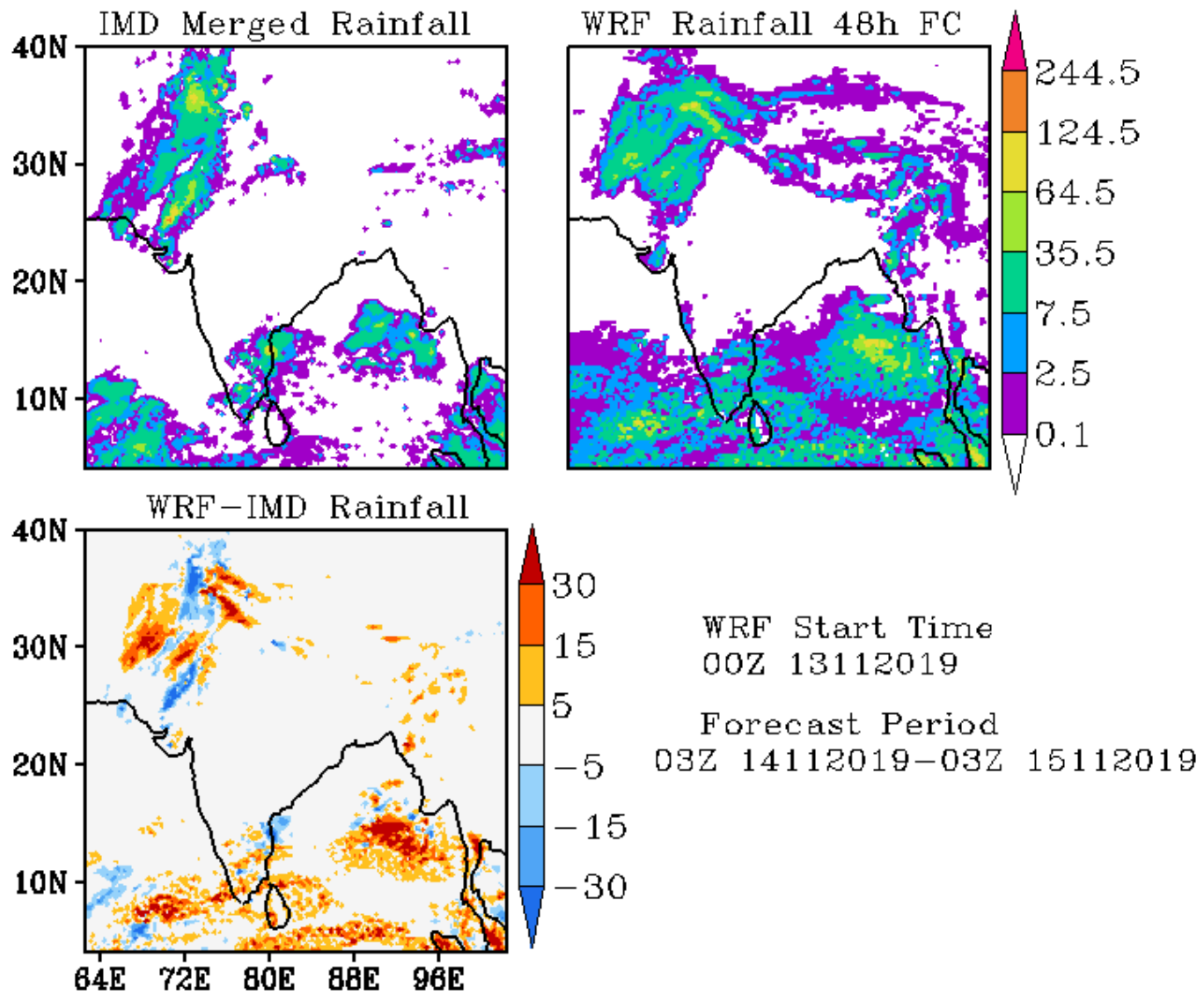

**Error Statistics in Surface Meteorological Parameter
Validation Time 0000 UTC 14-11-19
Domain [lon 67.8E-98E,lat 7N-38N] Resolution 5 Km**

Forecast Hour	Temperature (C)	Relative Humidity (%)	Wind Speed (m/s)
	Rmsd (Bias)	Rmsd (Bias)	Rmsd (Bias)
24 Hour	1.46(-0.05)	12.95(5.61)	2.32(1.03)
48 Hour	1.99(0.12)	20.29(5.24)	2.58(1.41)
72 Hour	2.27(0.10)	20.52(6.53)	2.63(1.40)

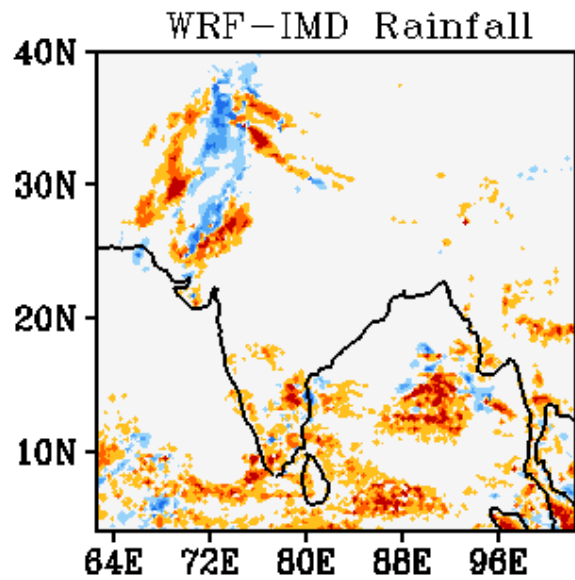
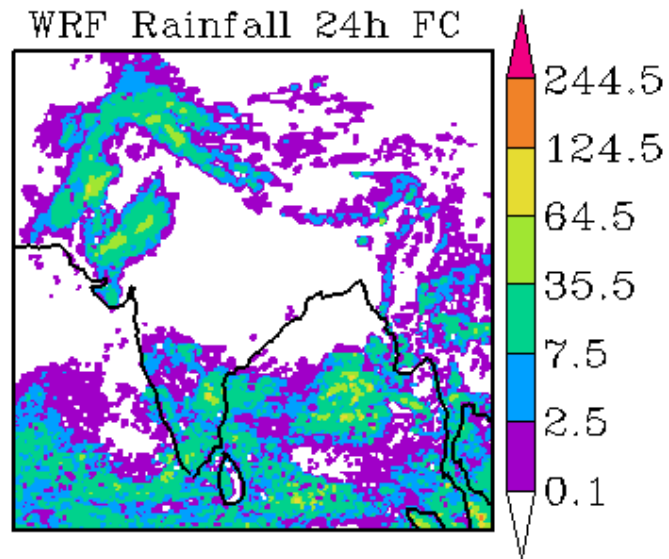
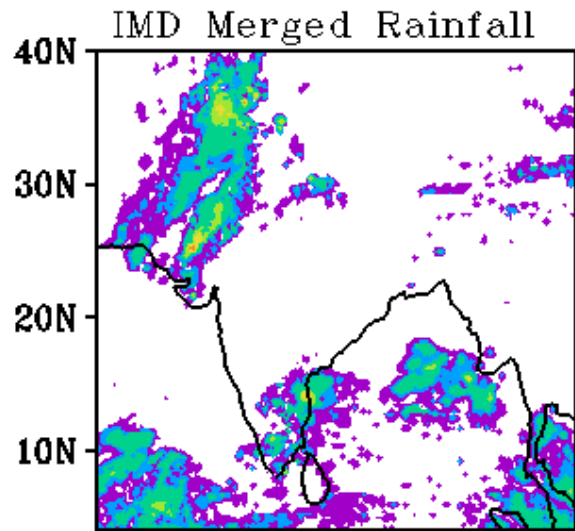

WRF Start Time
00Z 14112019

Forecast Period
03Z 14112019-03Z 15112019

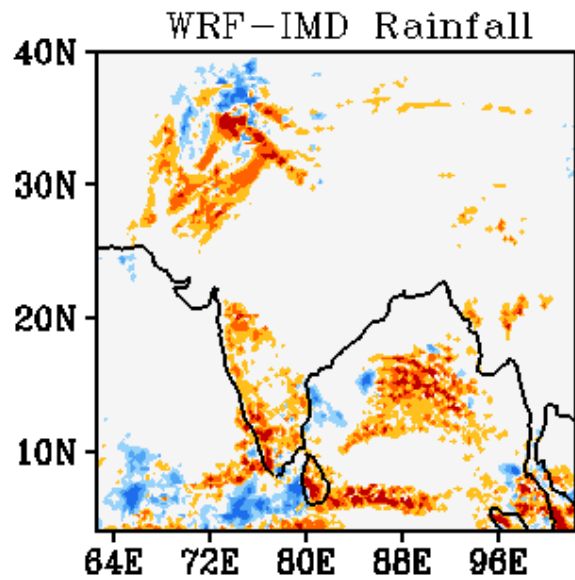
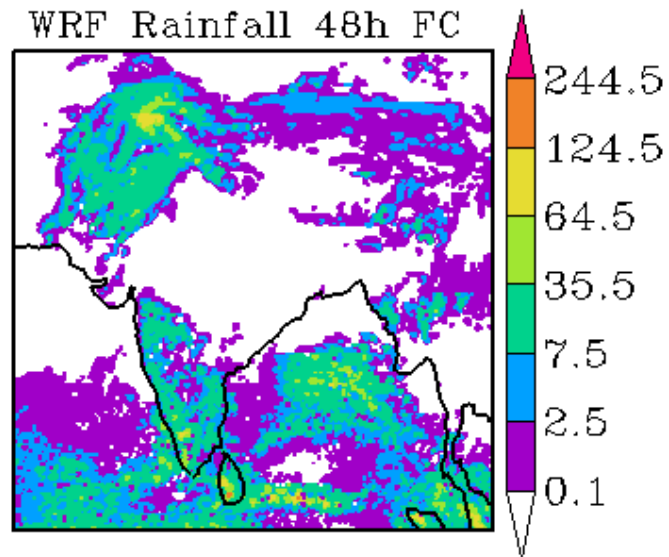
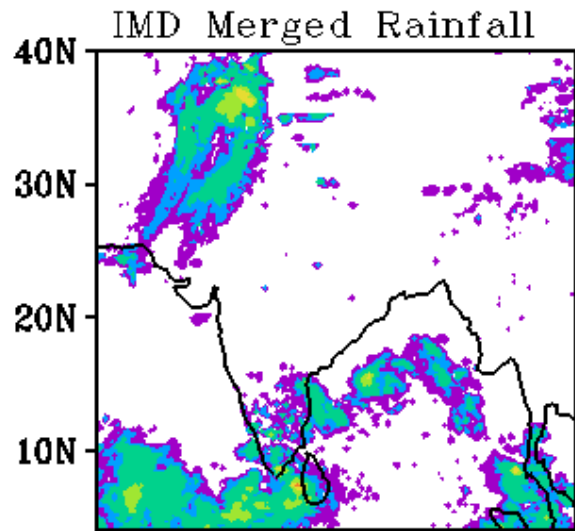

WRF Start Time
00Z 14112019

Forecast Period
03Z 15112019-03Z 16112019

**Error Statistics in Surface Meteorological Parameter
Validation Time 0000 UTC 15-11-19
Domain [lon 67.8E-98E,lat 7N-38N] Resolution 5 Km**

Forecast Hour	Temperature (C)	Relative Humidity (%)	Wind Speed (m/s)
	Rmsd (Bias)	Rmsd (Bias)	Rmsd (Bias)
24 Hour	1.40(-0.11)	12.94(6.59)	2.23(0.90)
48 Hour	1.79(-0.08)	14.99(6.97)	2.53(1.35)
72 Hour	3.01(-0.03)	17.89(6.50)	2.45(1.58)

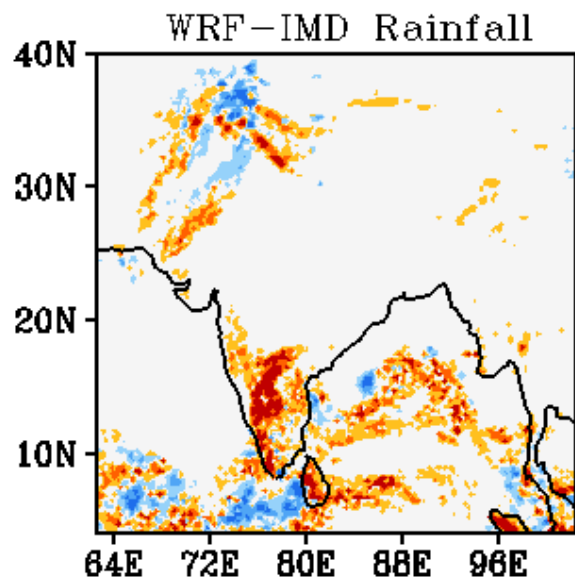
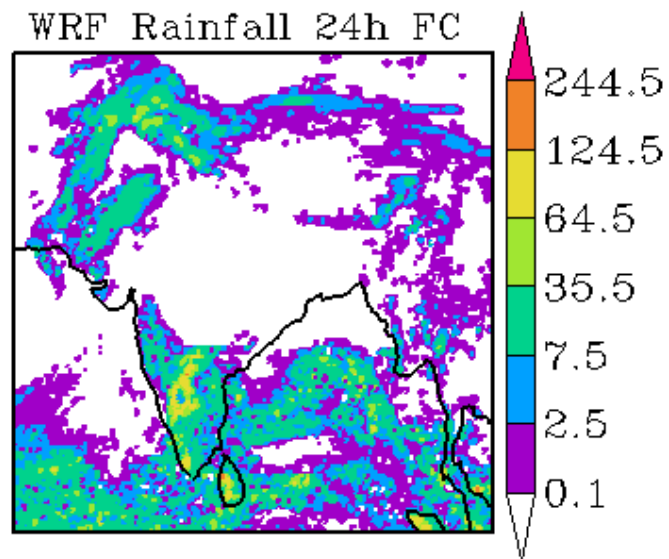
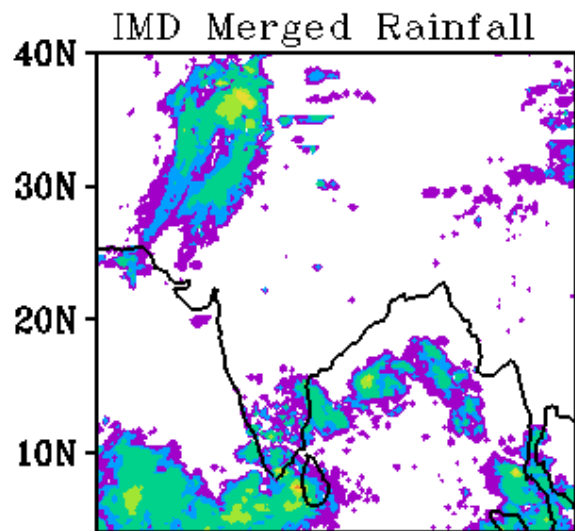

WRF Start Time
00Z 15112019

Forecast Period
03Z 15112019-03Z 16112019

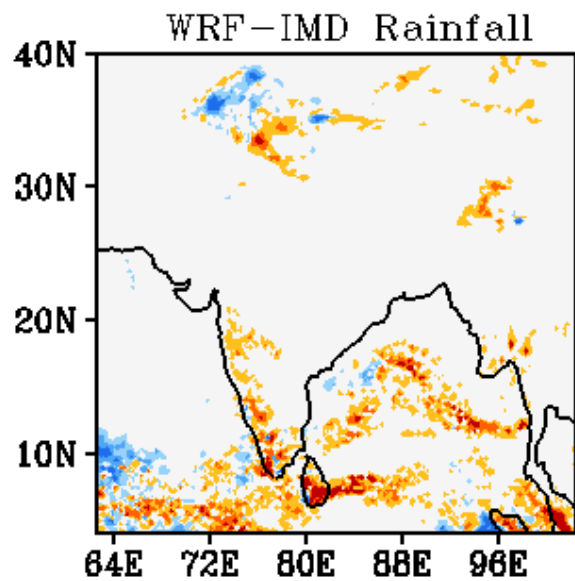
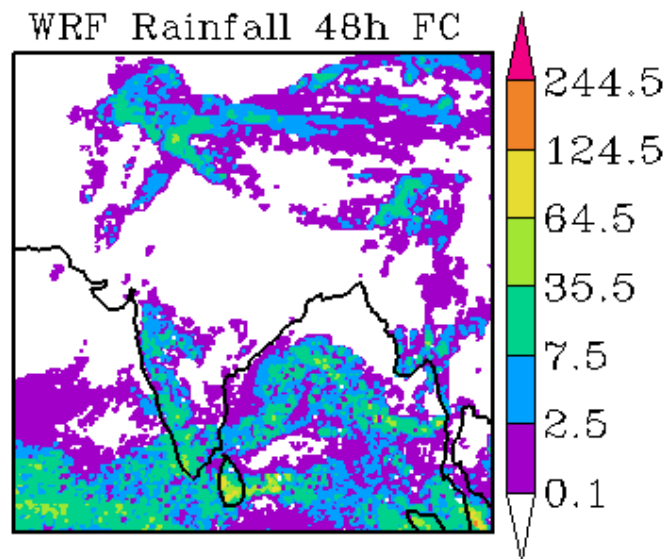
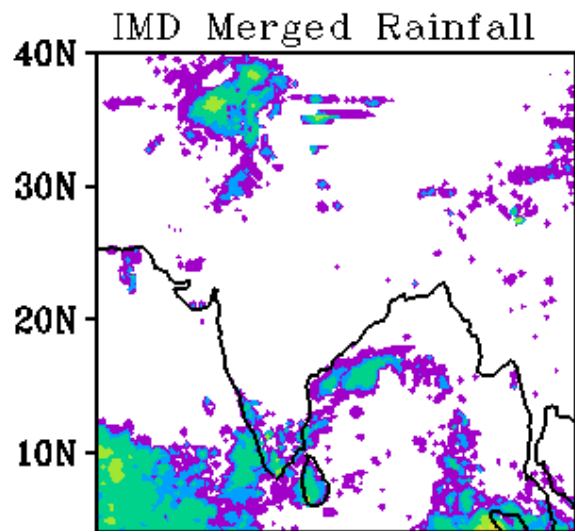

WRF Start Time
00Z 15112019

Forecast Period
03Z 16112019-03Z 17112019

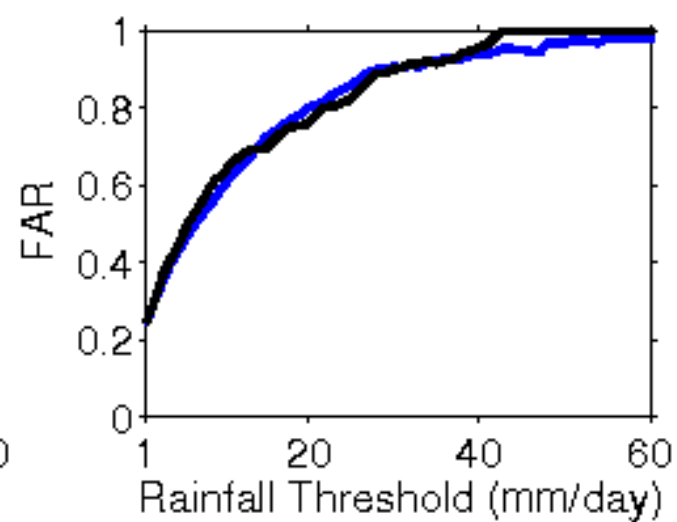
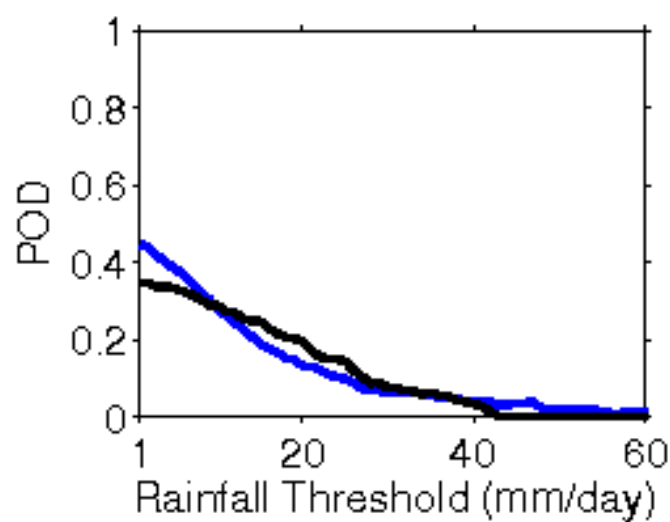
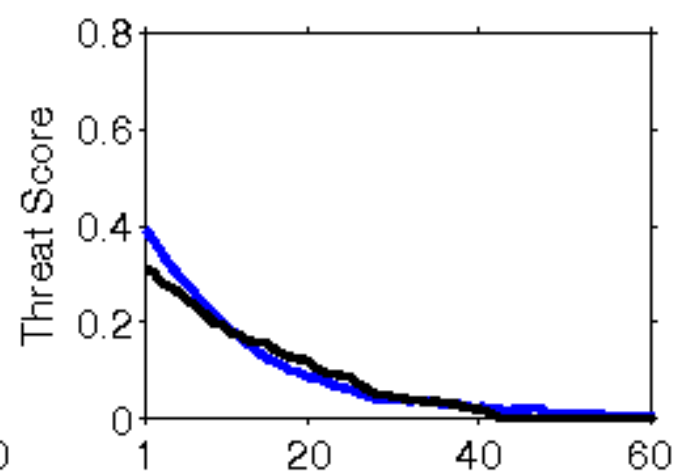
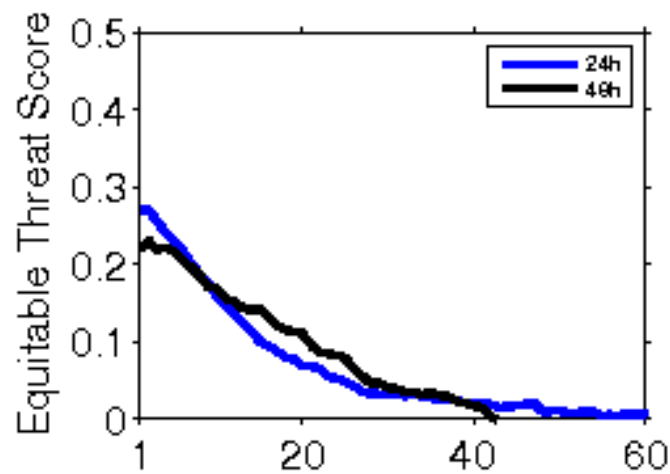

**Error Statistics in Surface Meteorological Parameter
Validation Time 0000 UTC 16-11-19
Domain [lon 67.8E-98E,lat 7N-38N] Resolution 5 Km**

Forecast Hour	Temperature (C)	Relative Humidity (%)	Wind Speed (m/s)
	Rmsd (Bias)	Rmsd (Bias)	Rmsd (Bias)
24 Hour	1.37(-0.27)	11.34(4.09)	2.23(0.80)
48 Hour	2.59(-0.04)	16.91(5.99)	2.27(1.28)
72 Hour	3.06(-0.11)	19.19(5.83)	2.43(1.47)

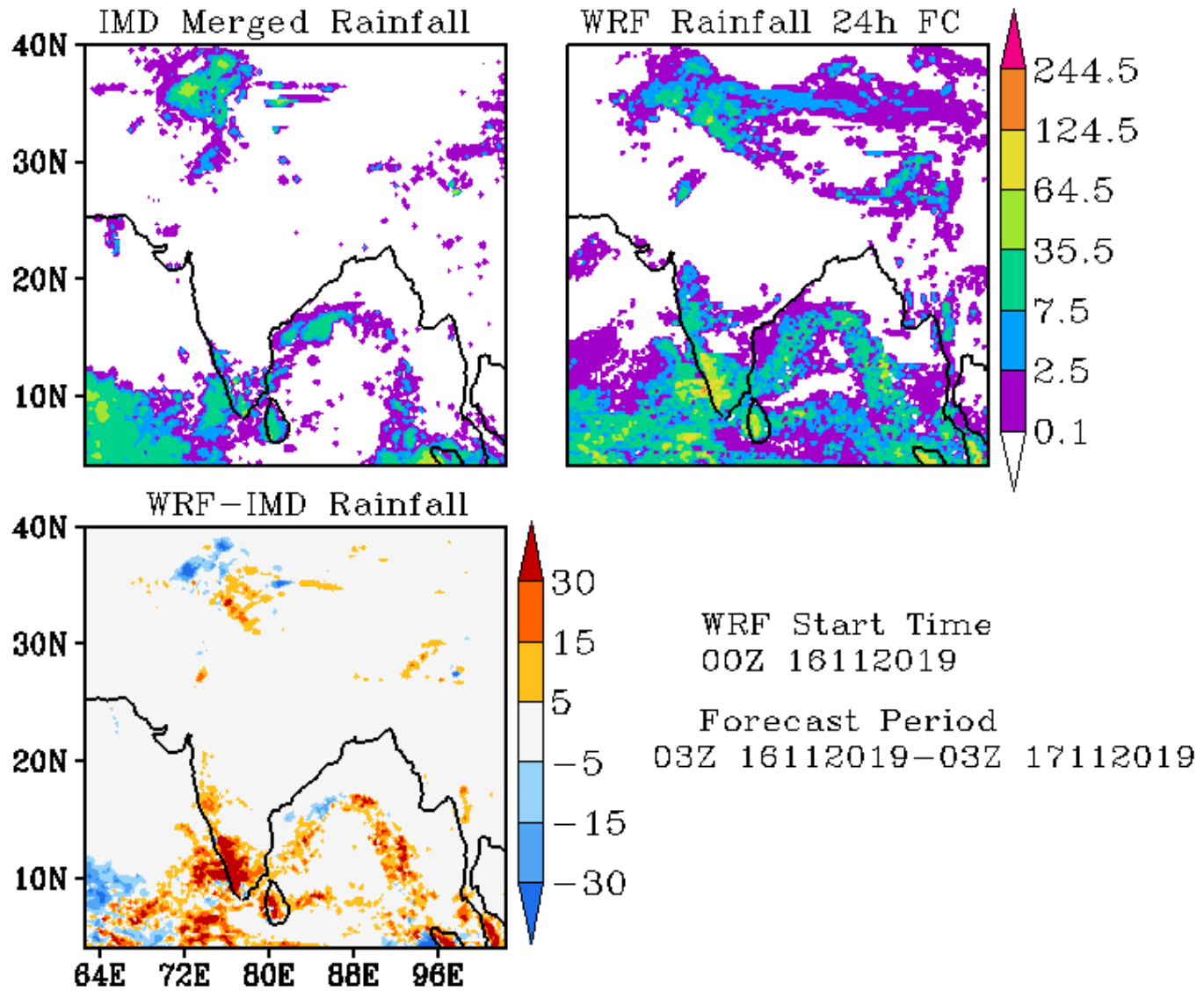

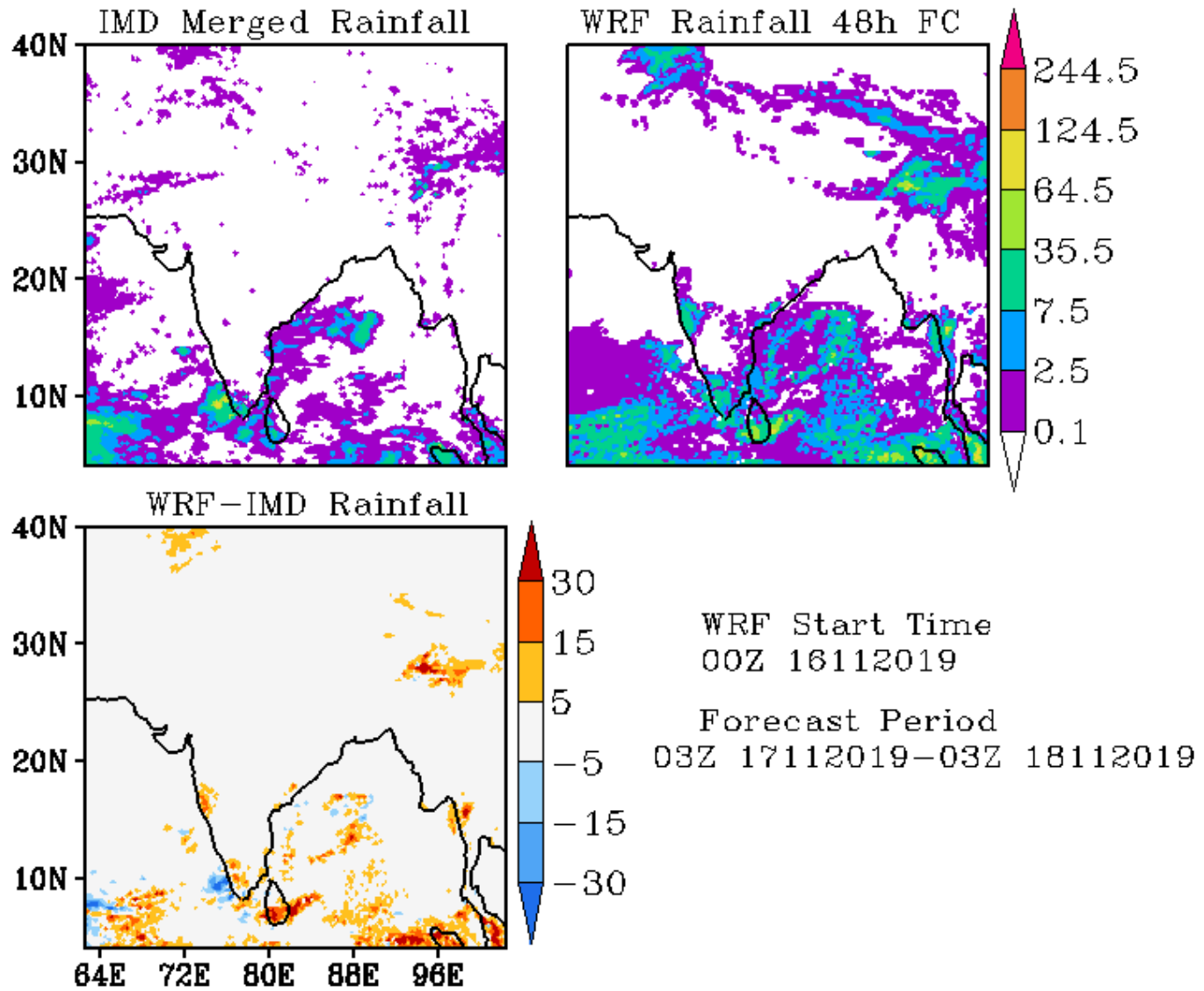

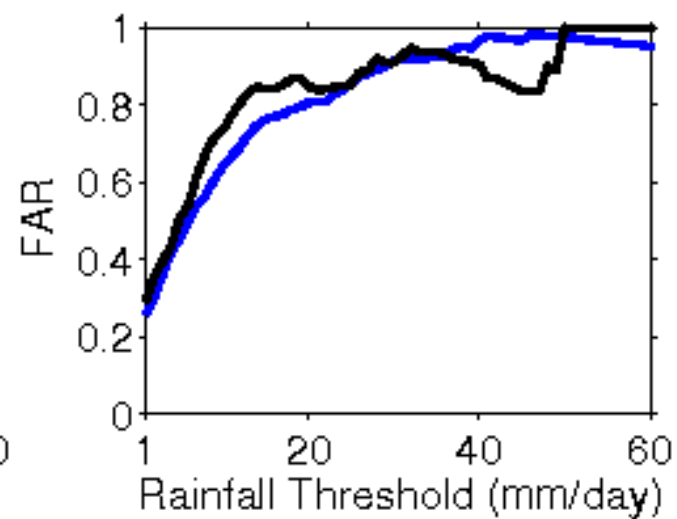
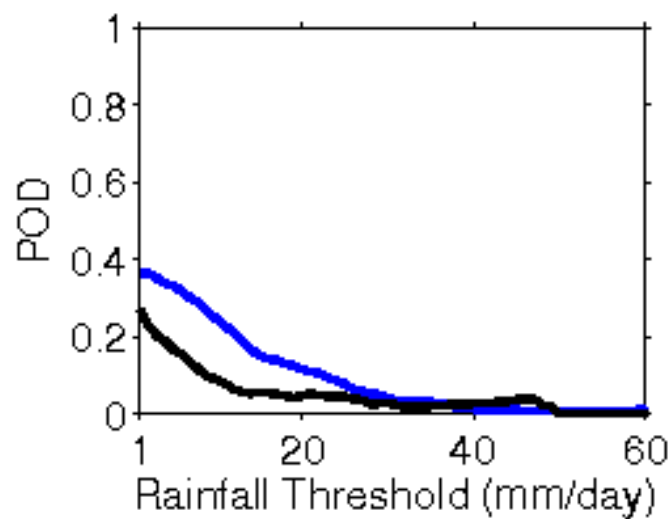
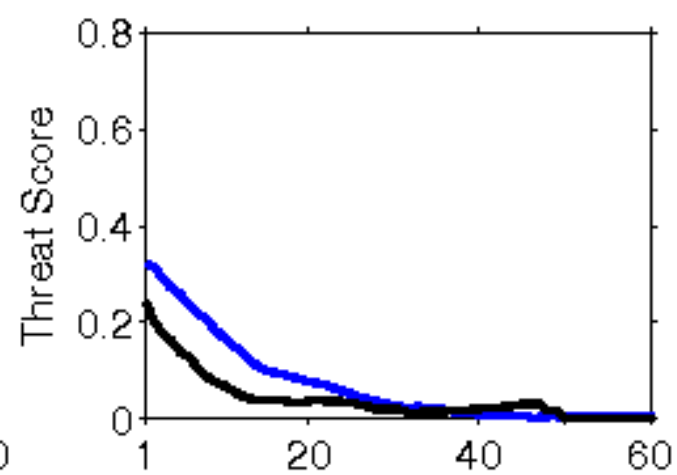
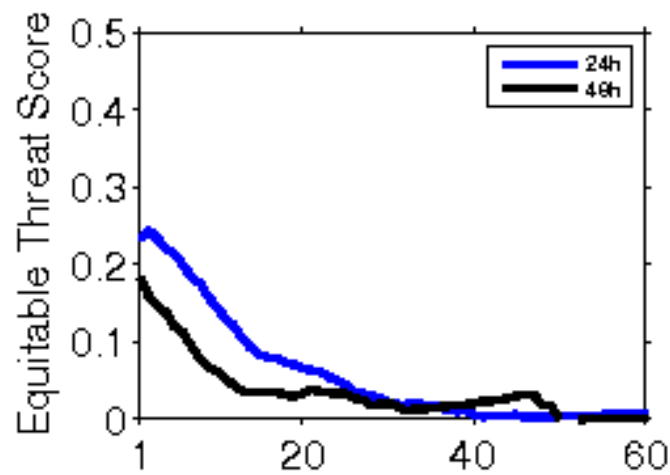

**Error Statistics in Surface Meteorological Parameter
Validation Time 0000 UTC 17-11-19
Domain [lon 67.8E-98E,lat 7N-38N] Resolution 5 Km**

Forecast Hour	Temperature (C)	Relative Humidity (%)	Wind Speed (m/s)
	Rmsd (Bias)	Rmsd (Bias)	Rmsd (Bias)
24 Hour	1.56(-0.48)	12.44(3.66)	2.04(0.77)
48 Hour	2.13(-0.48)	16.67(3.14)	2.28(0.93)
72 Hour	2.62(-0.33)	20.28(2.04)	2.89(1.22)

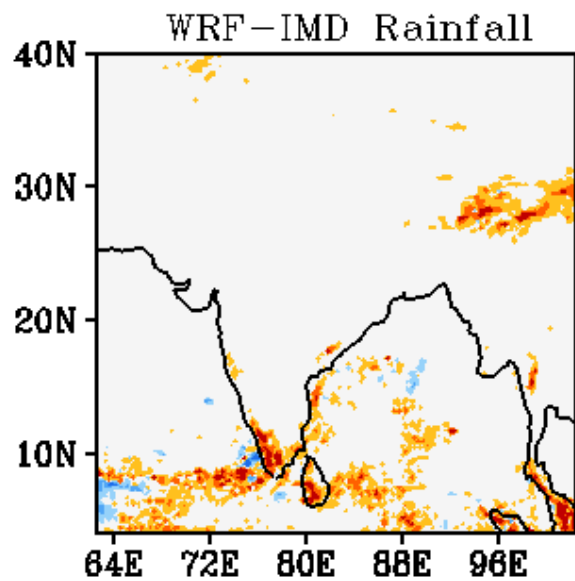
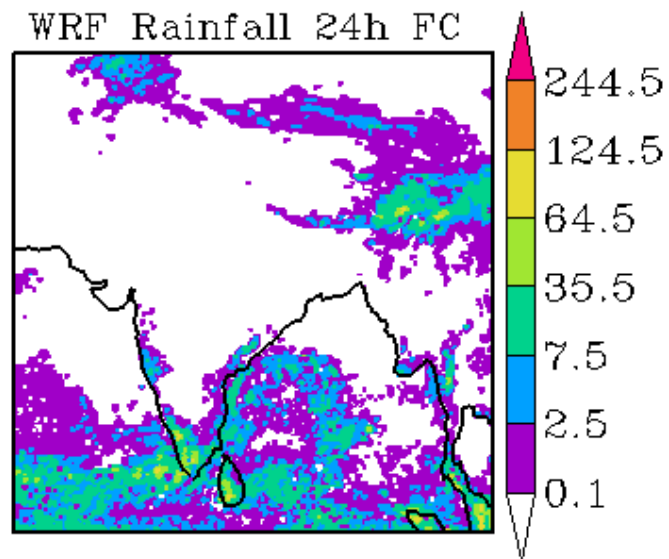
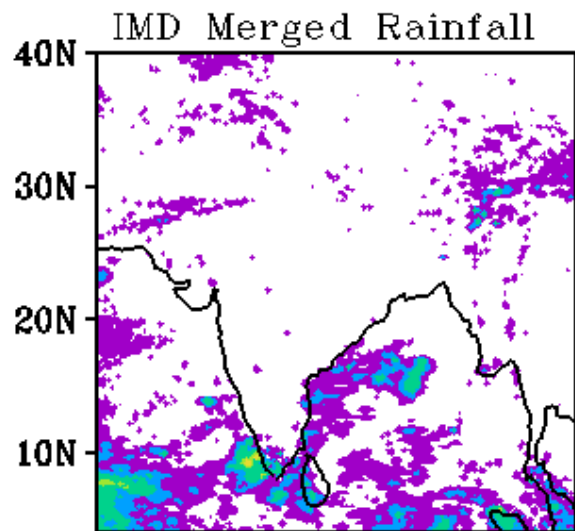

WRF Start Time
00Z 17112019

Forecast Period
03Z 17112019-03Z 18112019

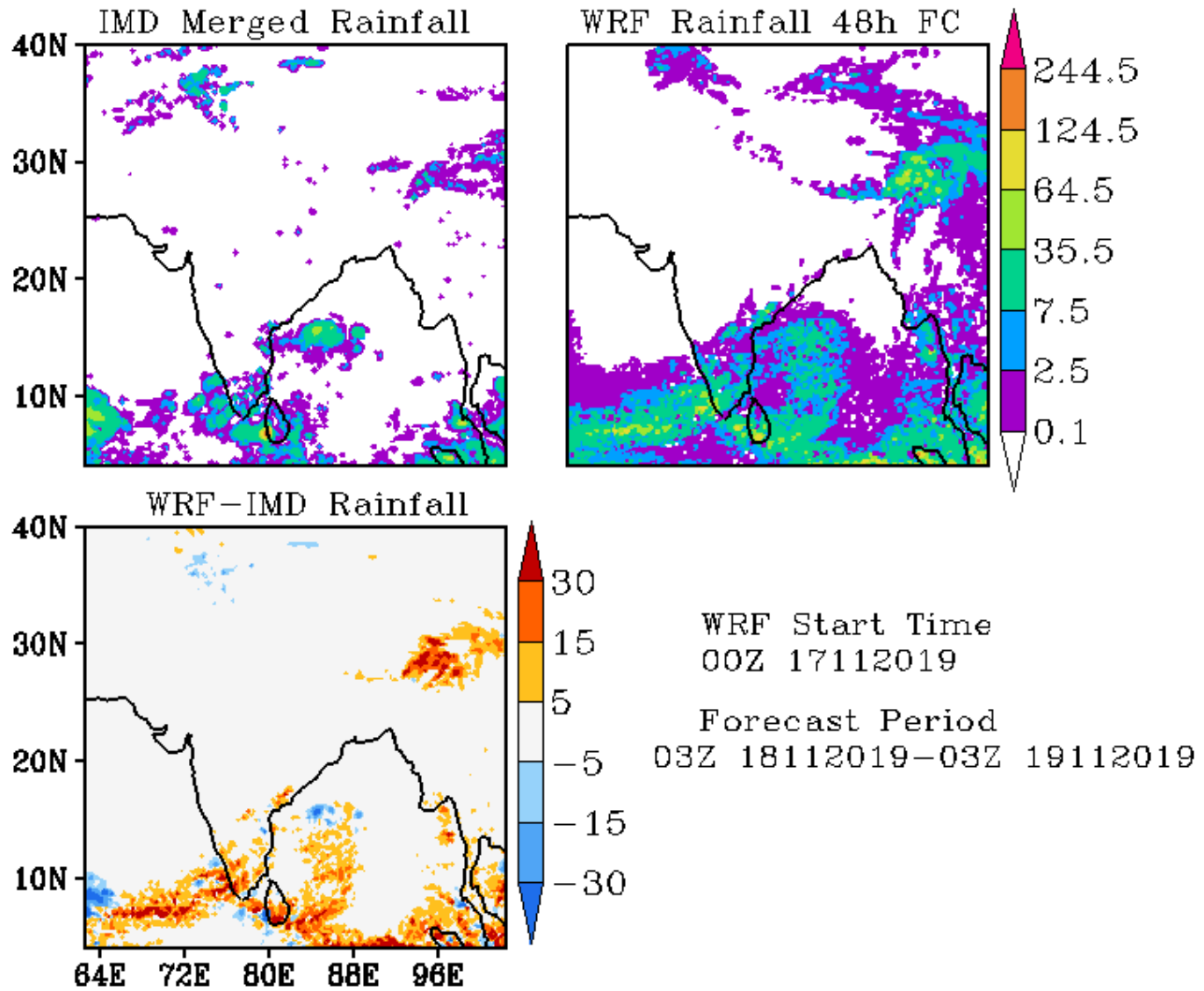

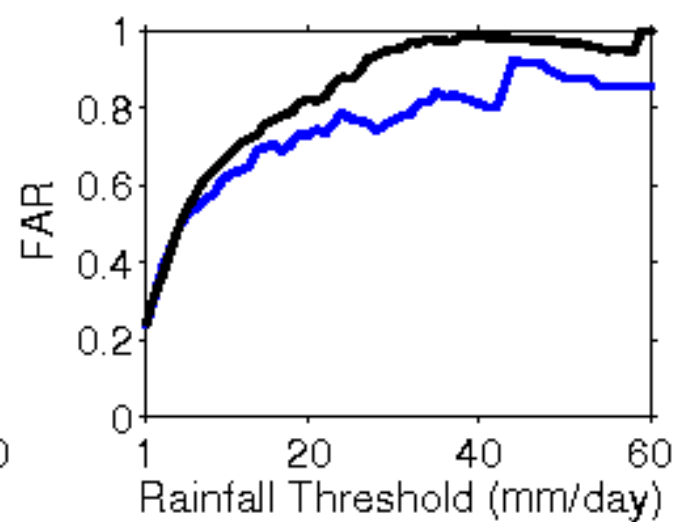
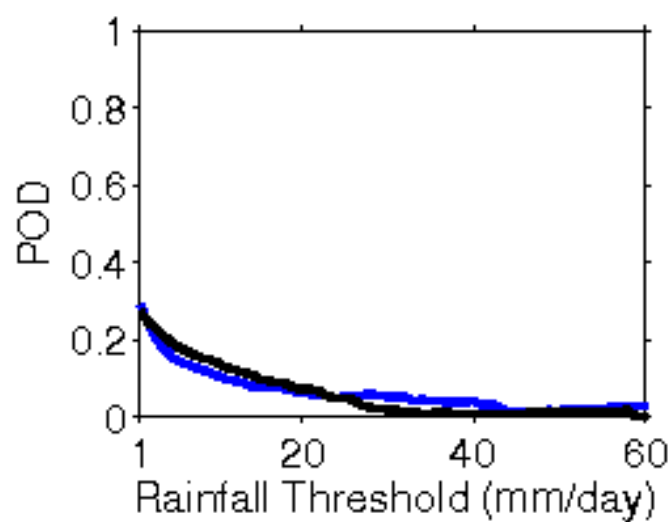
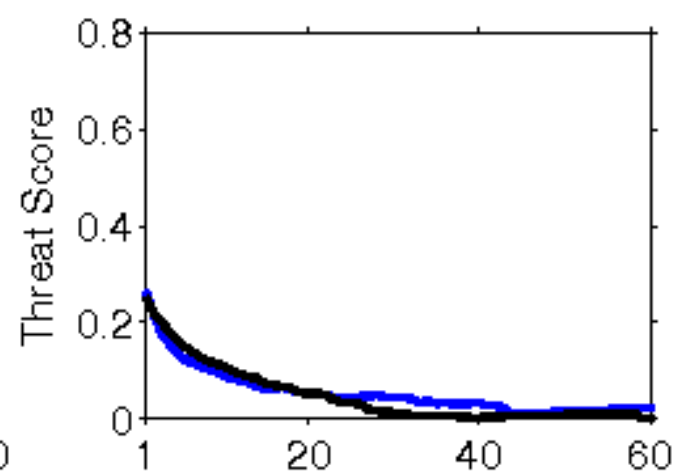
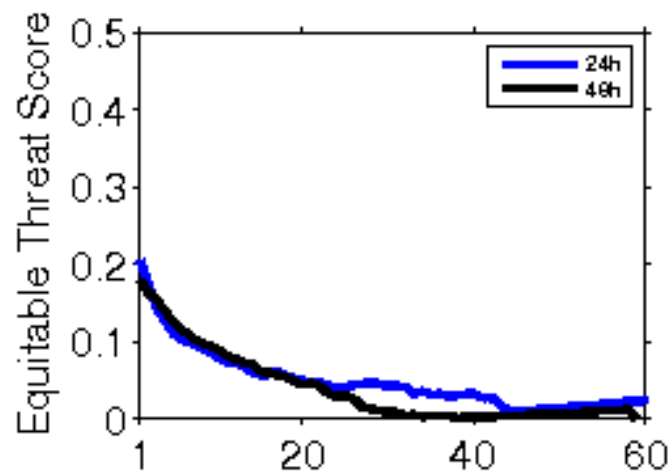

**Error Statistics in Surface Meteorological Parameter
Validation Time 0000 UTC 18-11-19
Domain [lon 67.8E-98E,lat 7N-38N] Resolution 5 Km**

Forecast Hour	Temperature (C)	Relative Humidity (%)	Wind Speed (m/s)
	Rmsd (Bias)	Rmsd (Bias)	Rmsd (Bias)
24 Hour	1.50(-0.41)	12.71(3.99)	1.92(0.86)
48 Hour	2.03(-0.28)	15.97(3.61)	2.45(1.03)
72 Hour	2.59(-0.28)	17.96(2.82)	3.21(1.00)

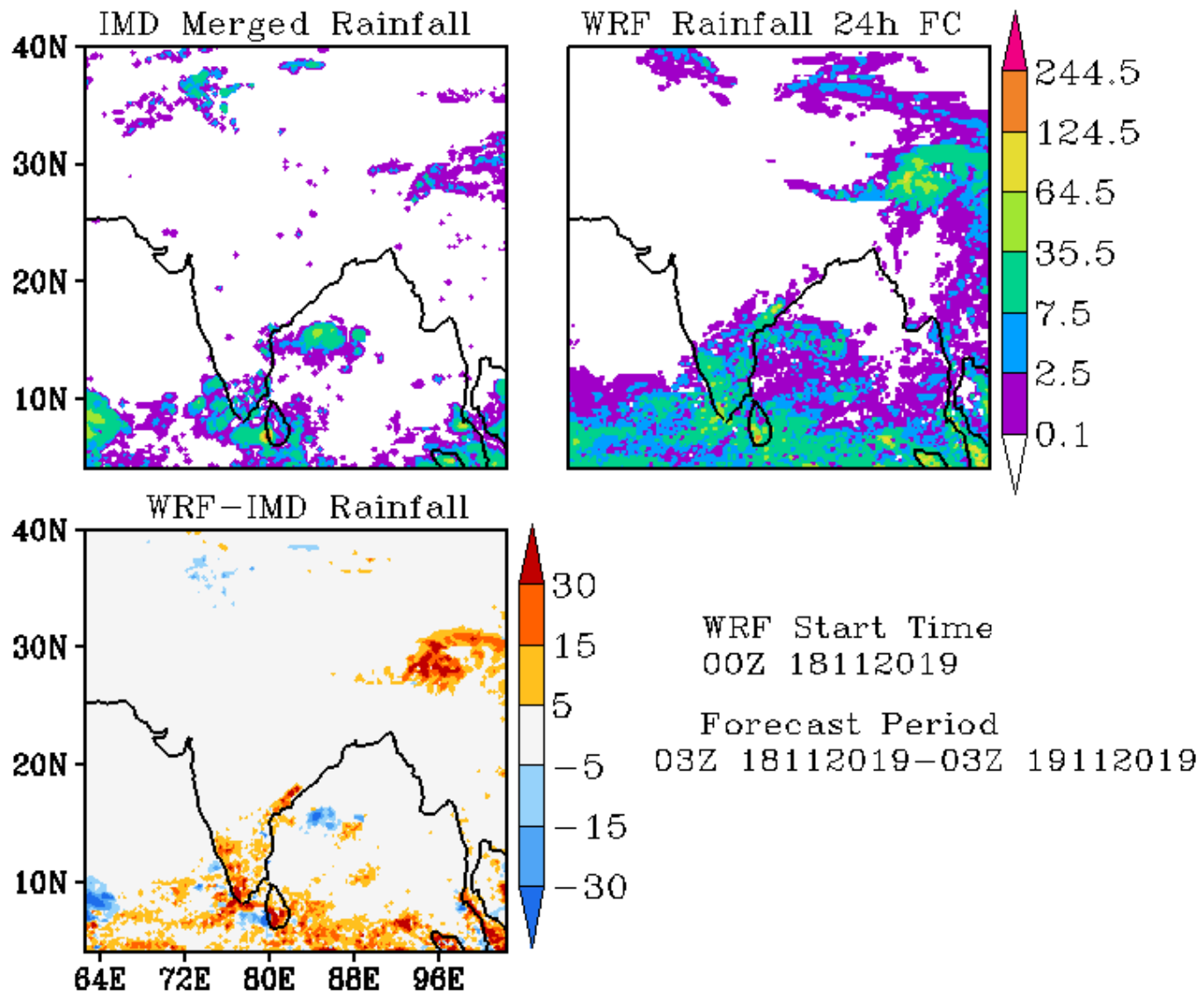

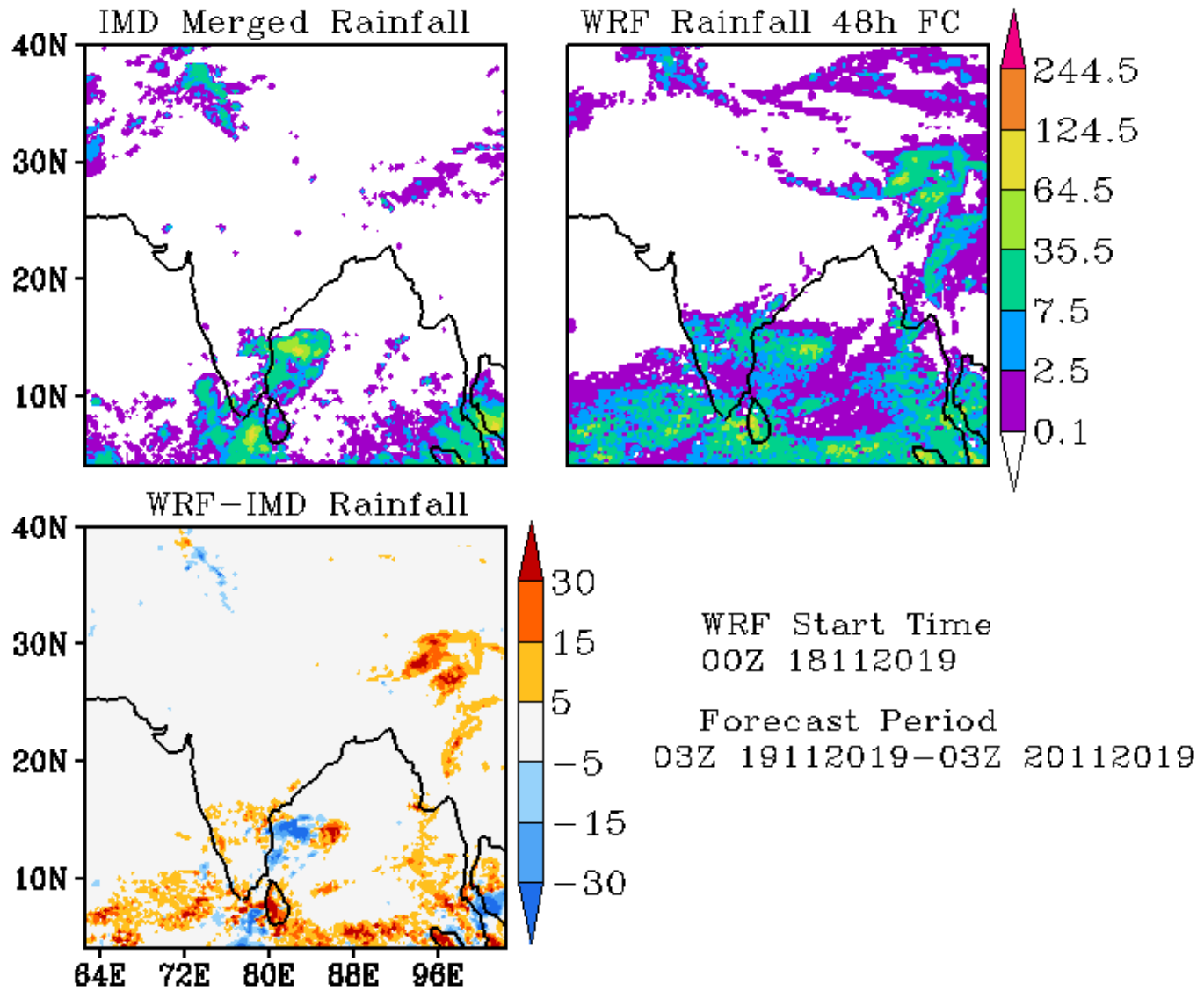

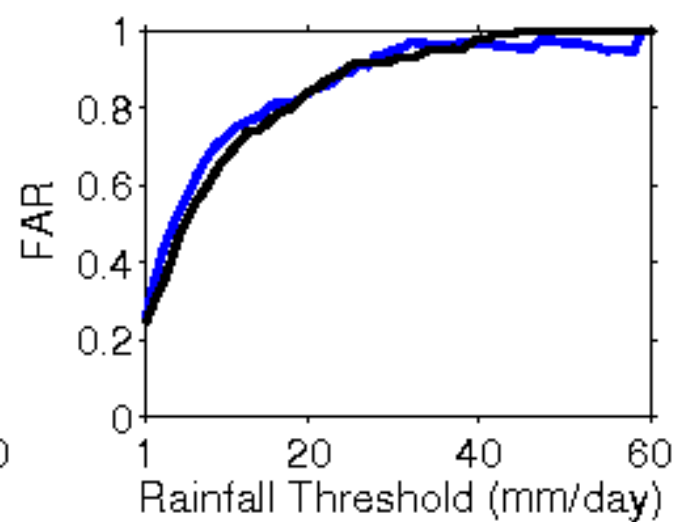
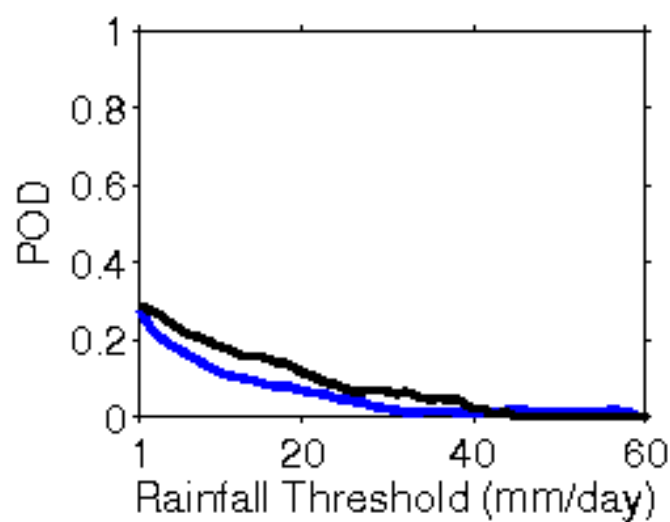
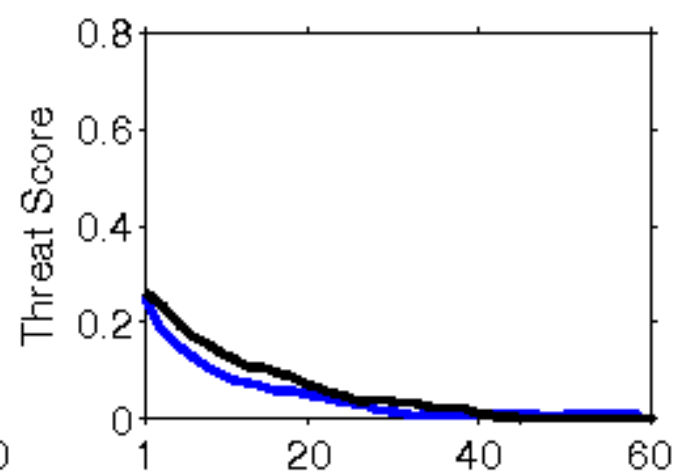
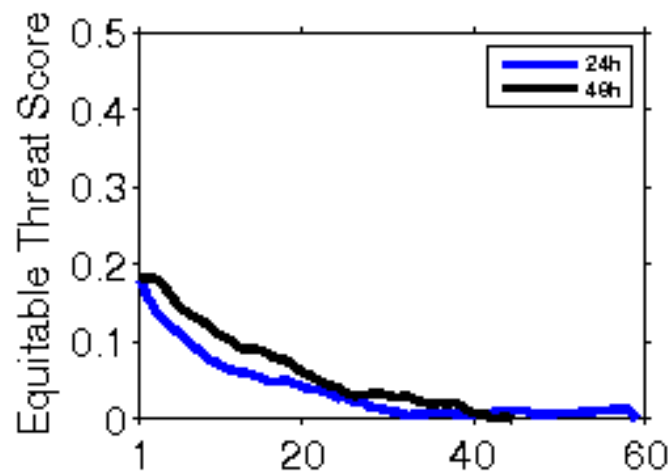

**Error Statistics in Surface Meteorological Parameter
Validation Time 0000 UTC 19-11-19
Domain [lon 67.8E-98E,lat 7N-38N] Resolution 5 Km**

Forecast Hour	Temperature (C)	Relative Humidity (%)	Wind Speed (m/s)
	Rmsd (Bias)	Rmsd (Bias)	Rmsd (Bias)
24 Hour	1.72(-0.51)	13.77(4.13)	2.10(0.97)
48 Hour	2.00(-0.33)	16.86(3.69)	2.53(1.26)
72 Hour	2.44(-0.35)	18.76(2.20)	3.69(1.43)

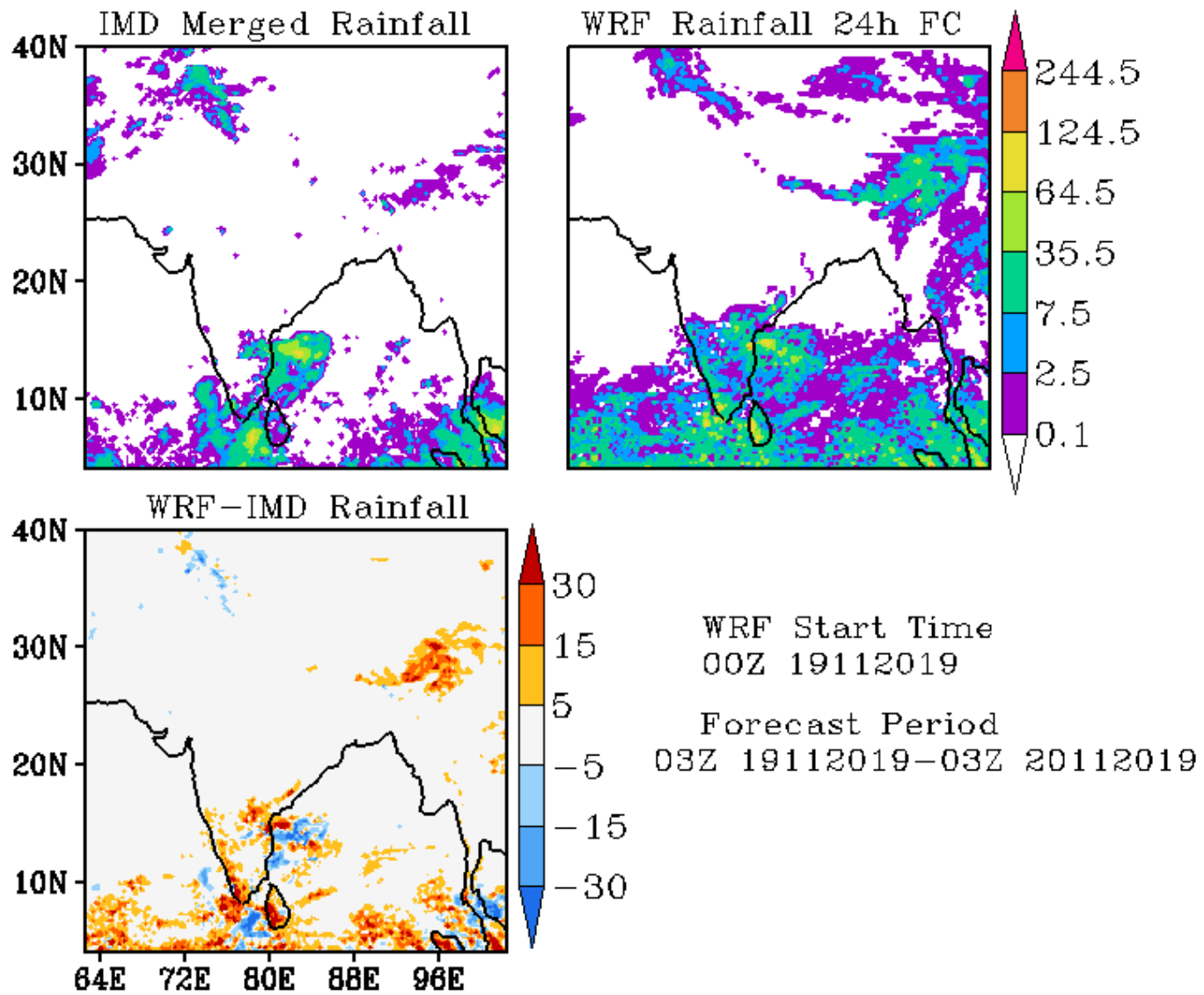

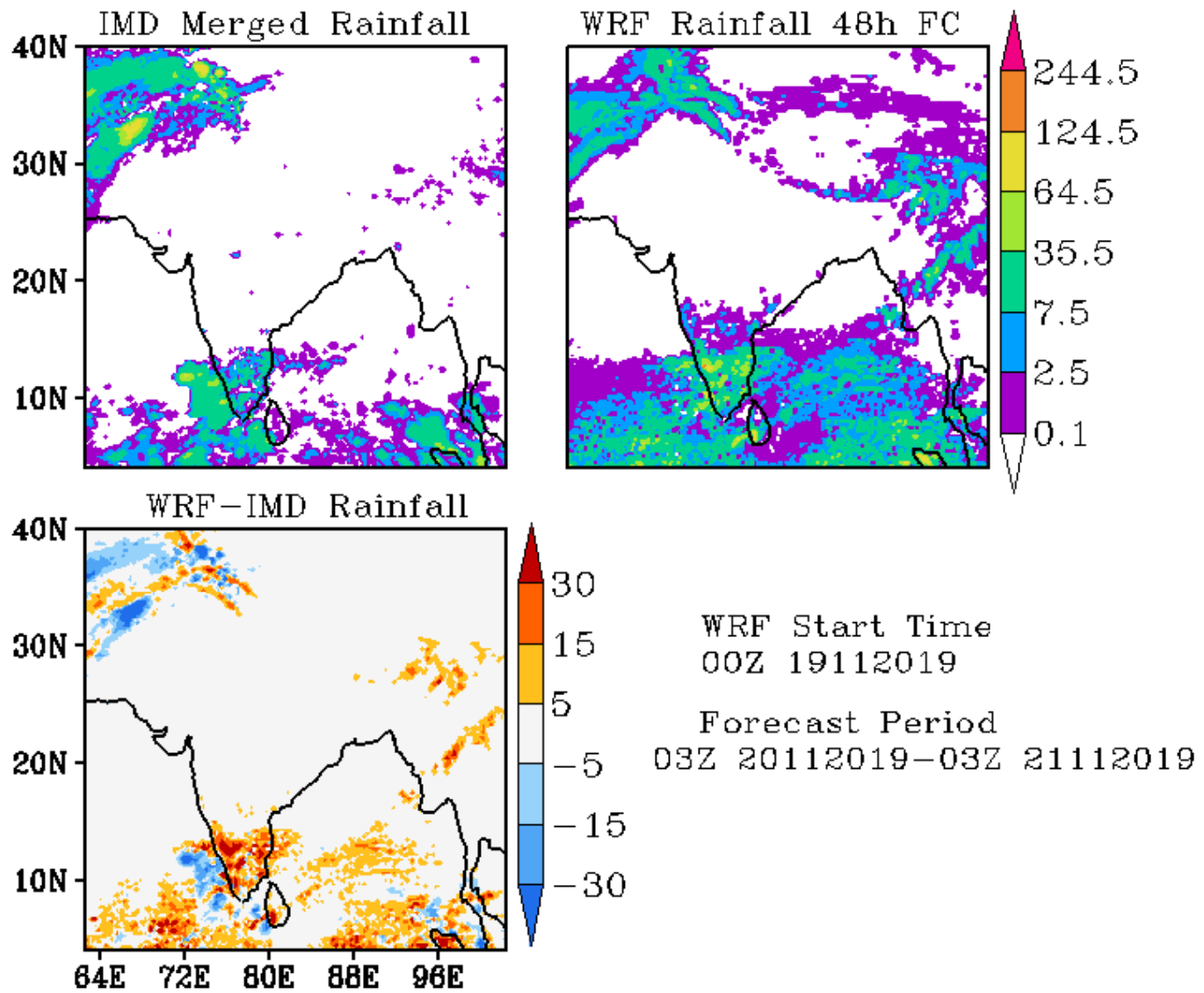

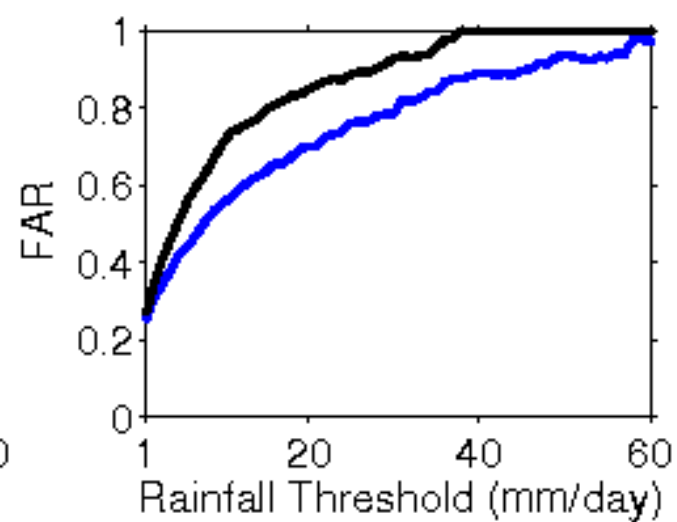
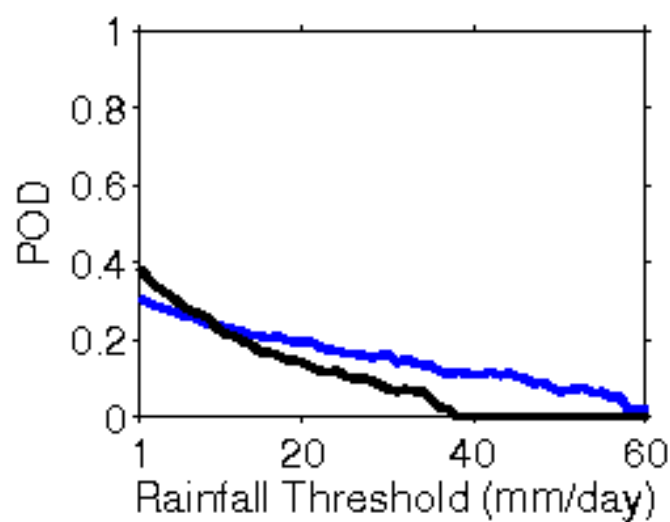
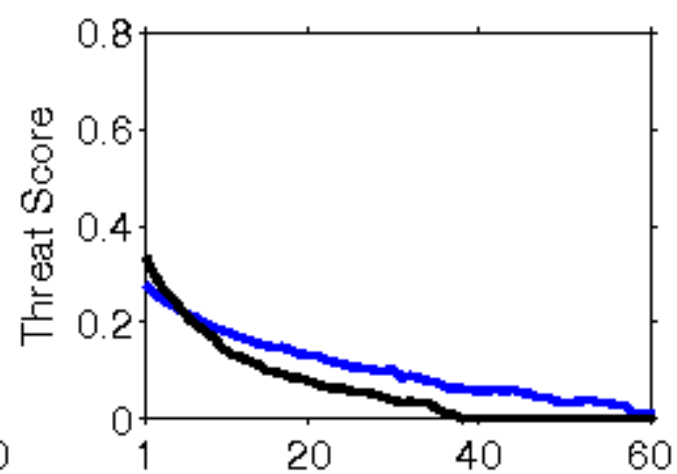
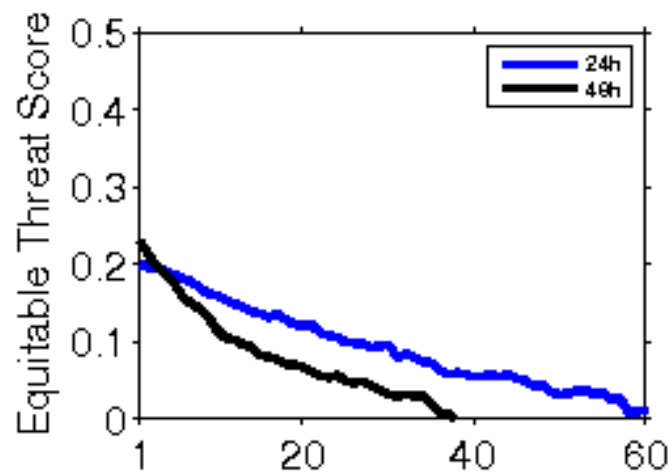

**Error Statistics in Surface Meteorological Parameter
Validation Time 0000 UTC 20-11-19
Domain [lon 67.8E-98E,lat 7N-38N] Resolution 5 Km**

Forecast Hour	Temperature (C)	Relative Humidity (%)	Wind Speed (m/s)
	Rmsd (Bias)	Rmsd (Bias)	Rmsd (Bias)
24 Hour	1.56(-0.36)	14.36(5.89)	2.08(0.88)
48 Hour	1.76(-0.22)	18.30(4.01)	2.97(1.09)
72 Hour	2.45(-0.37)	20.47(2.57)	3.51(1.43)

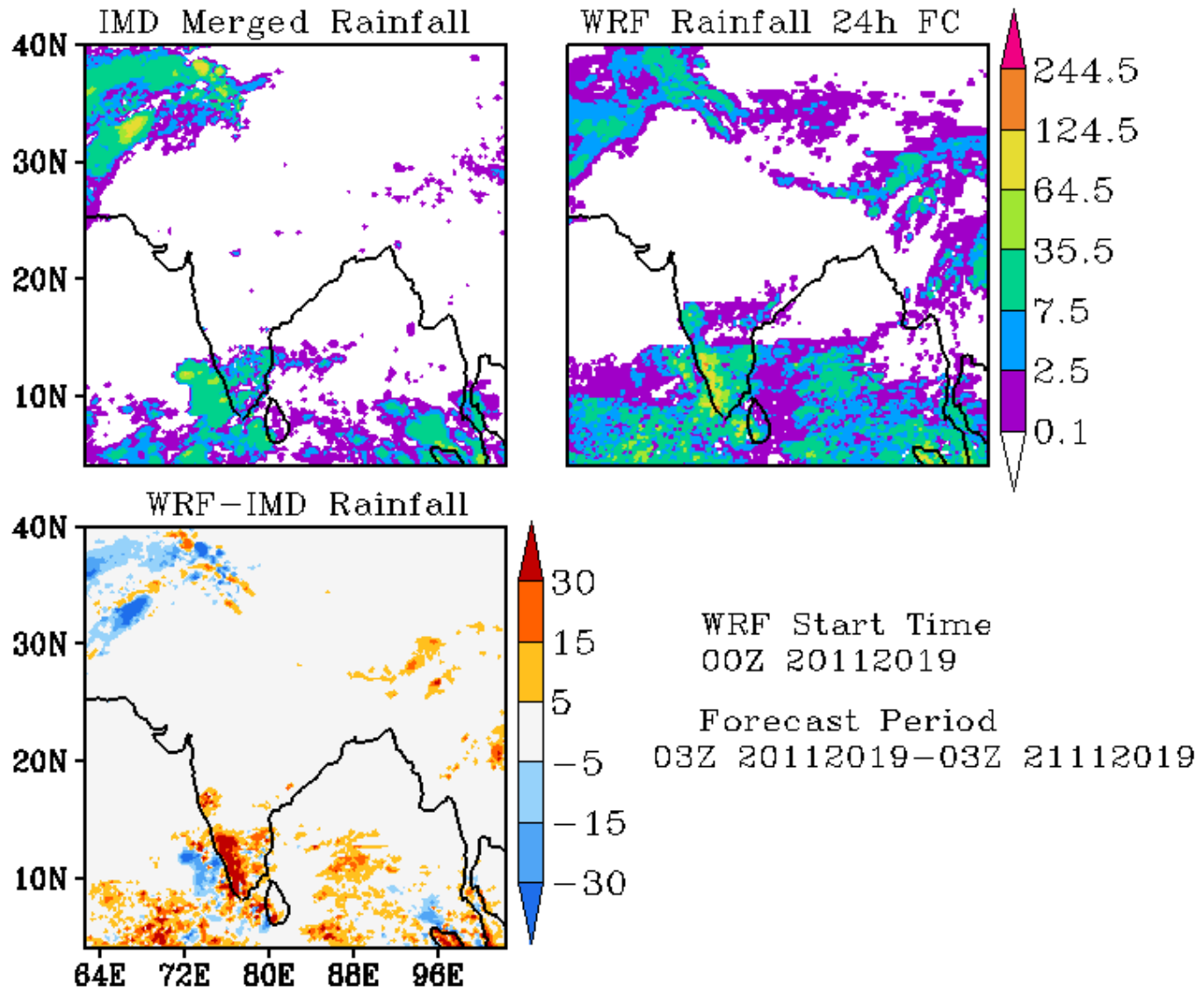

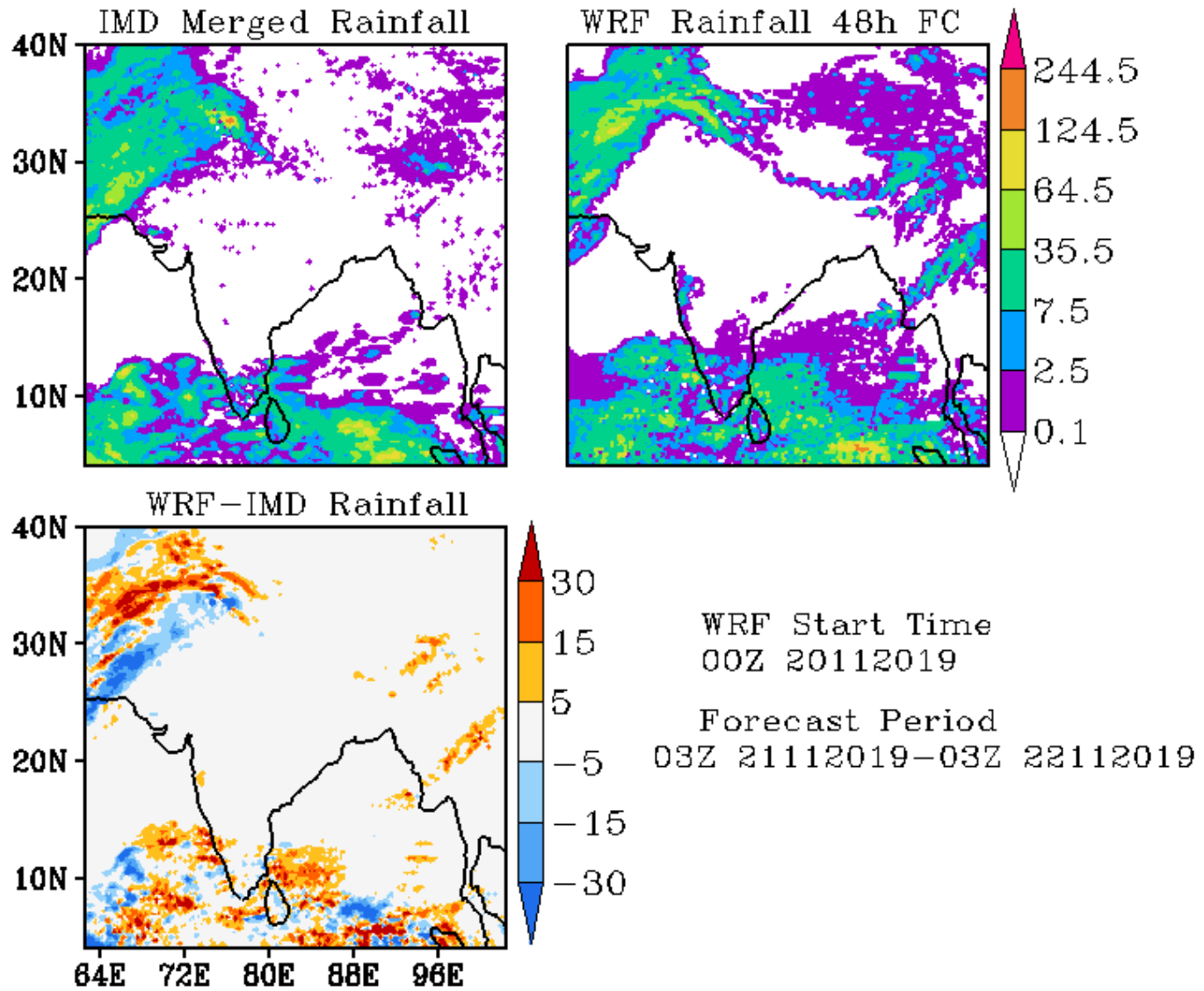

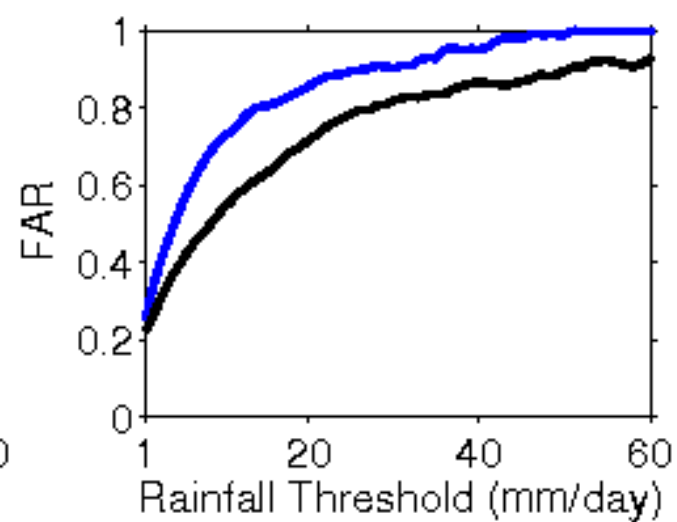
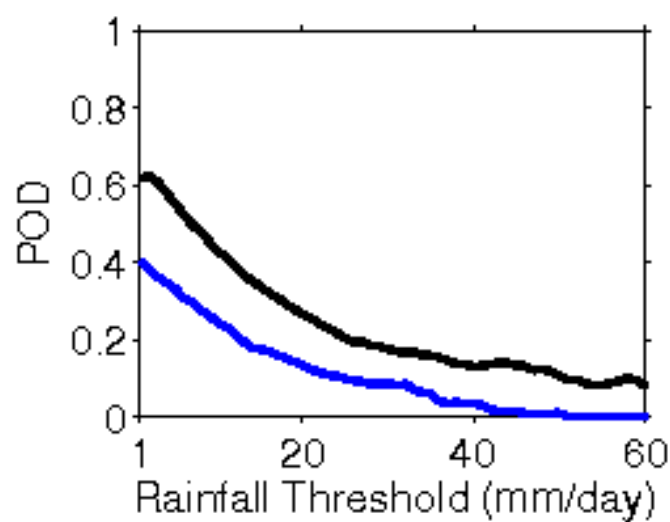
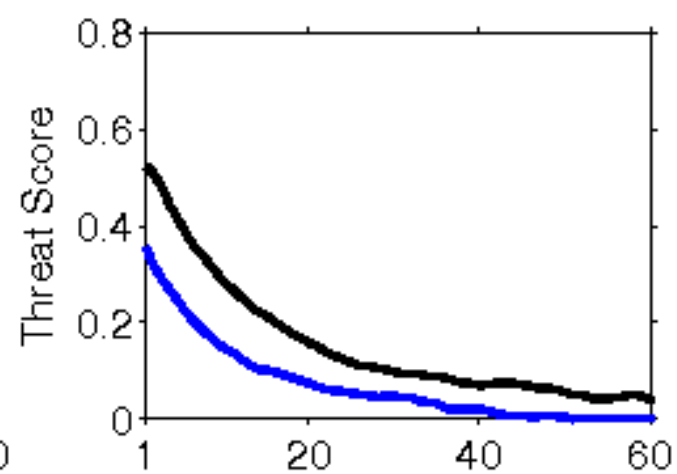
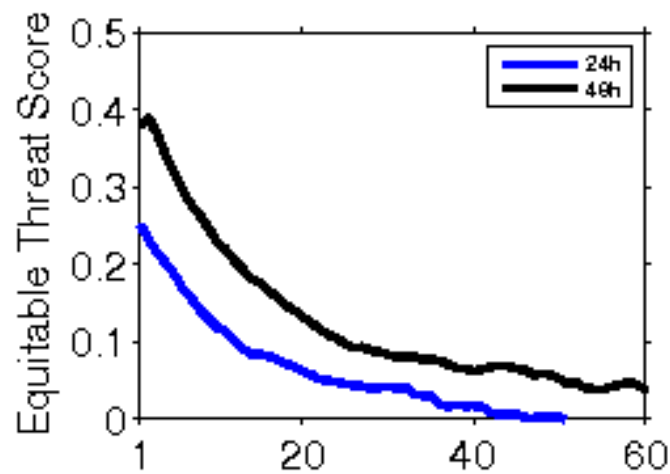

**Error Statistics in Surface Meteorological Parameter
Validation Time 0000 UTC 21-11-19
Domain [lon 67.8E-98E,lat 7N-38N] Resolution 5 Km**

Forecast Hour	Temperature (C)	Relative Humidity (%)	Wind Speed (m/s)
	Rmsd (Bias)	Rmsd (Bias)	Rmsd (Bias)
24 Hour	1.52(-0.23)	14.60(5.85)	2.40(1.00)
48 Hour	1.80(-0.04)	16.83(4.85)	2.79(1.24)
72 Hour	2.58(0.05)	21.37(0.43)	3.13(1.38)

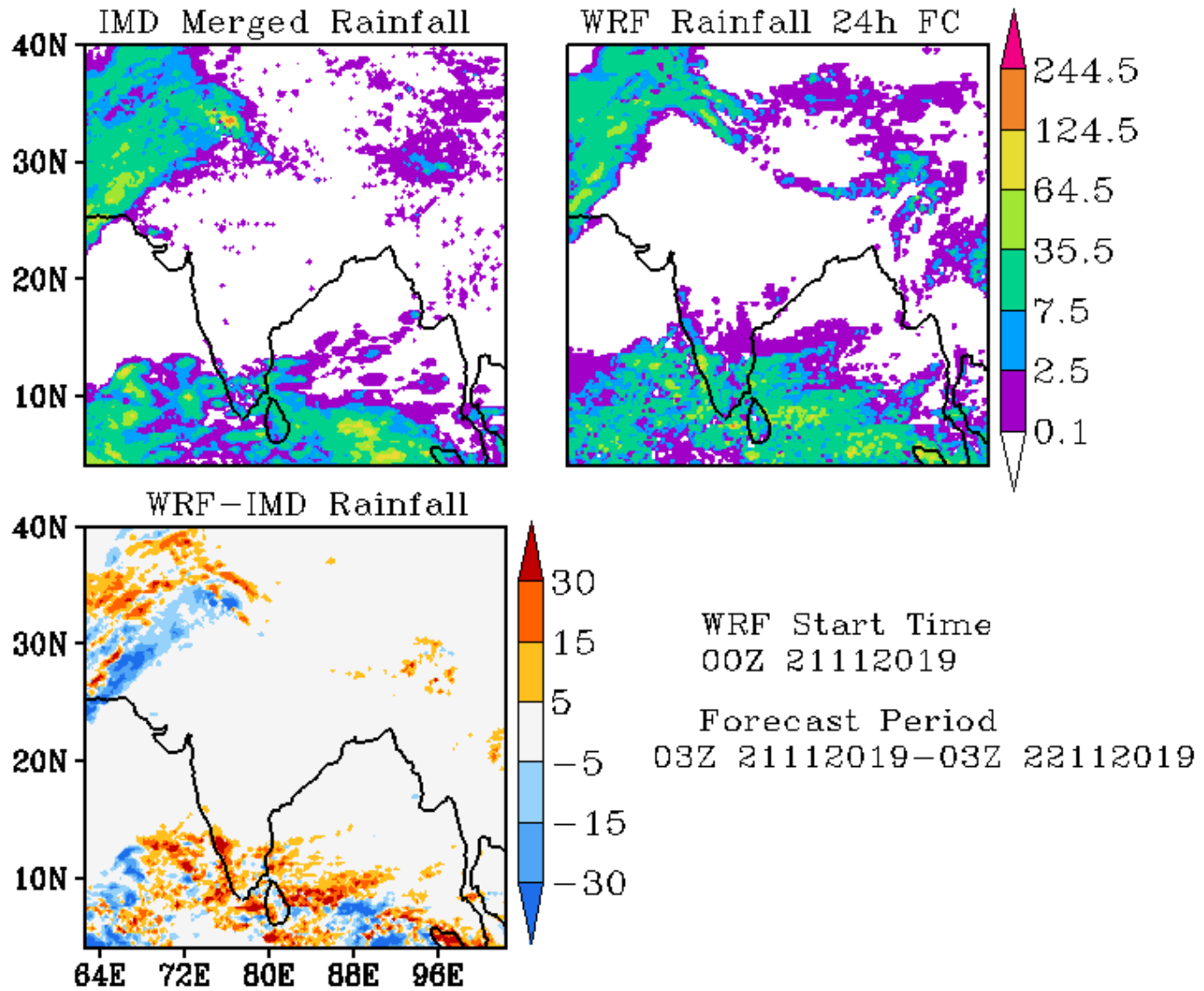

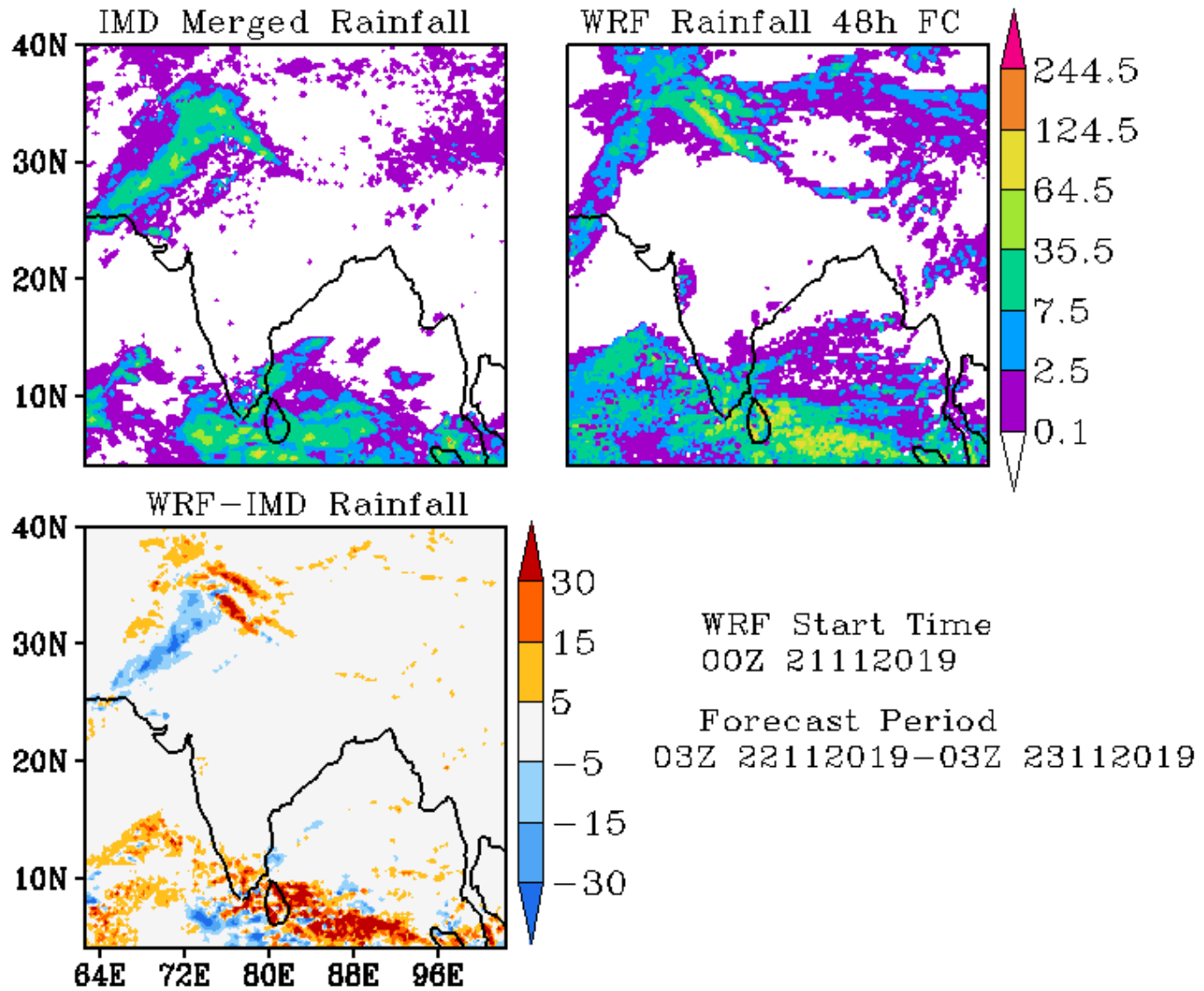

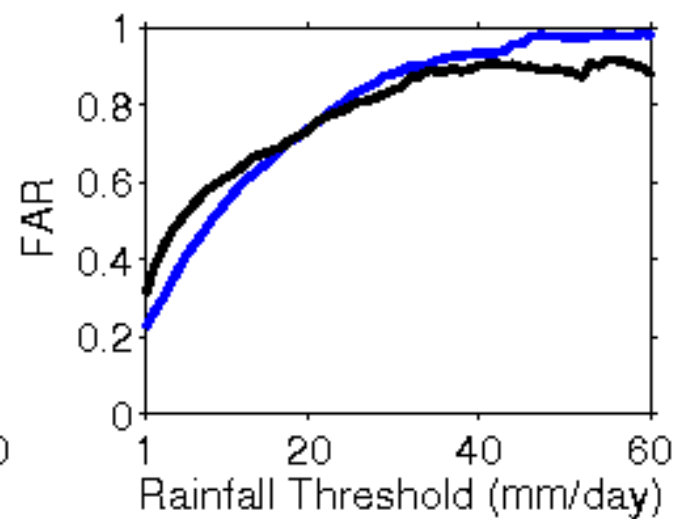
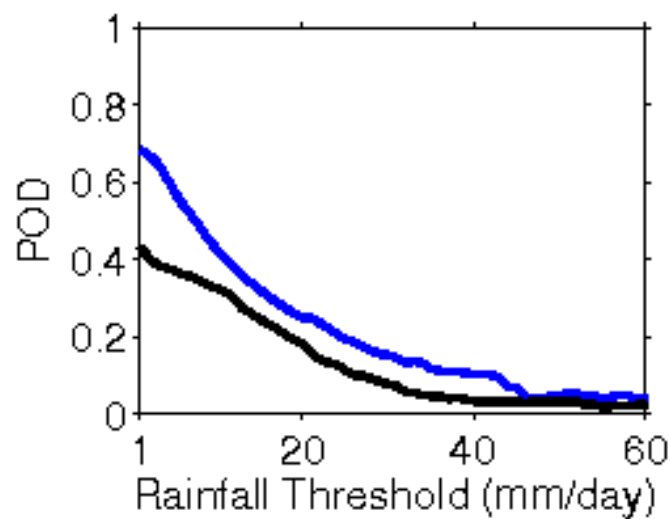
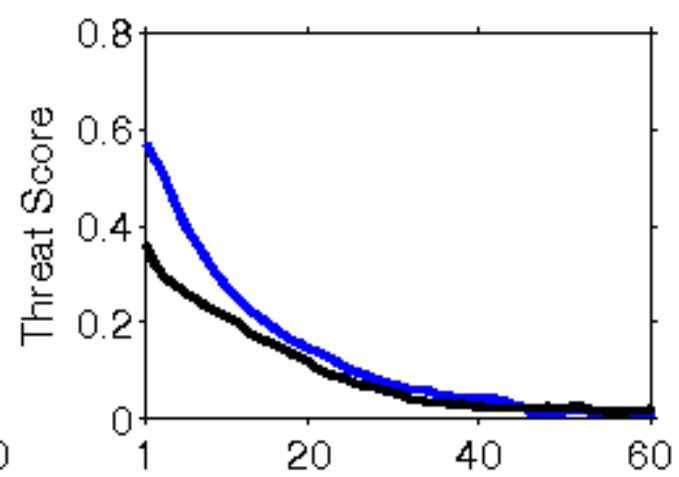
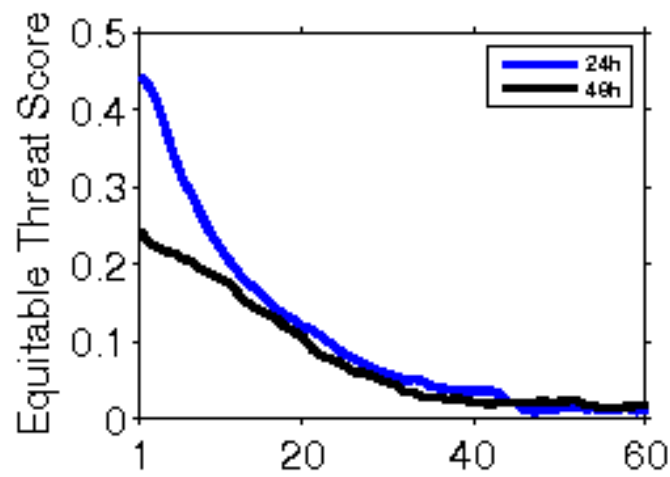

**Error Statistics in Surface Meteorological Parameter
Validation Time 0000 UTC 22-11-19
Domain [lon 67.8E-98E,lat 7N-38N] Resolution 5 Km**

Forecast Hour	Temperature (C)	Relative Humidity (%)	Wind Speed (m/s)
	Rmsd (Bias)	Rmsd (Bias)	Rmsd (Bias)
24 Hour	1.41(-0.21)	14.31(4.19)	2.27(0.91)
48 Hour	1.98(-0.07)	17.91(3.84)	2.56(1.29)
72 Hour	2.87(0.12)	20.22(2.86)	2.42(1.52)

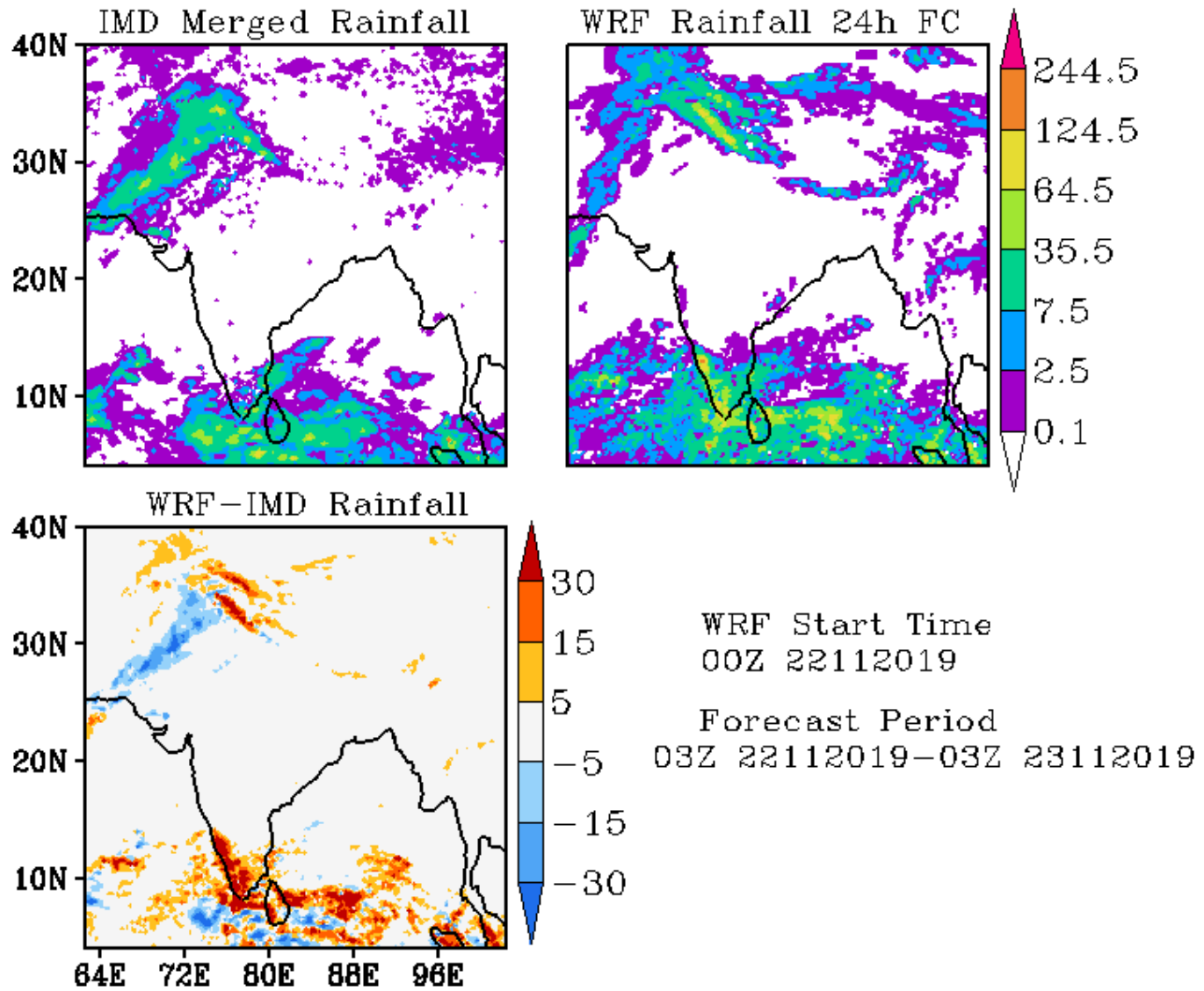

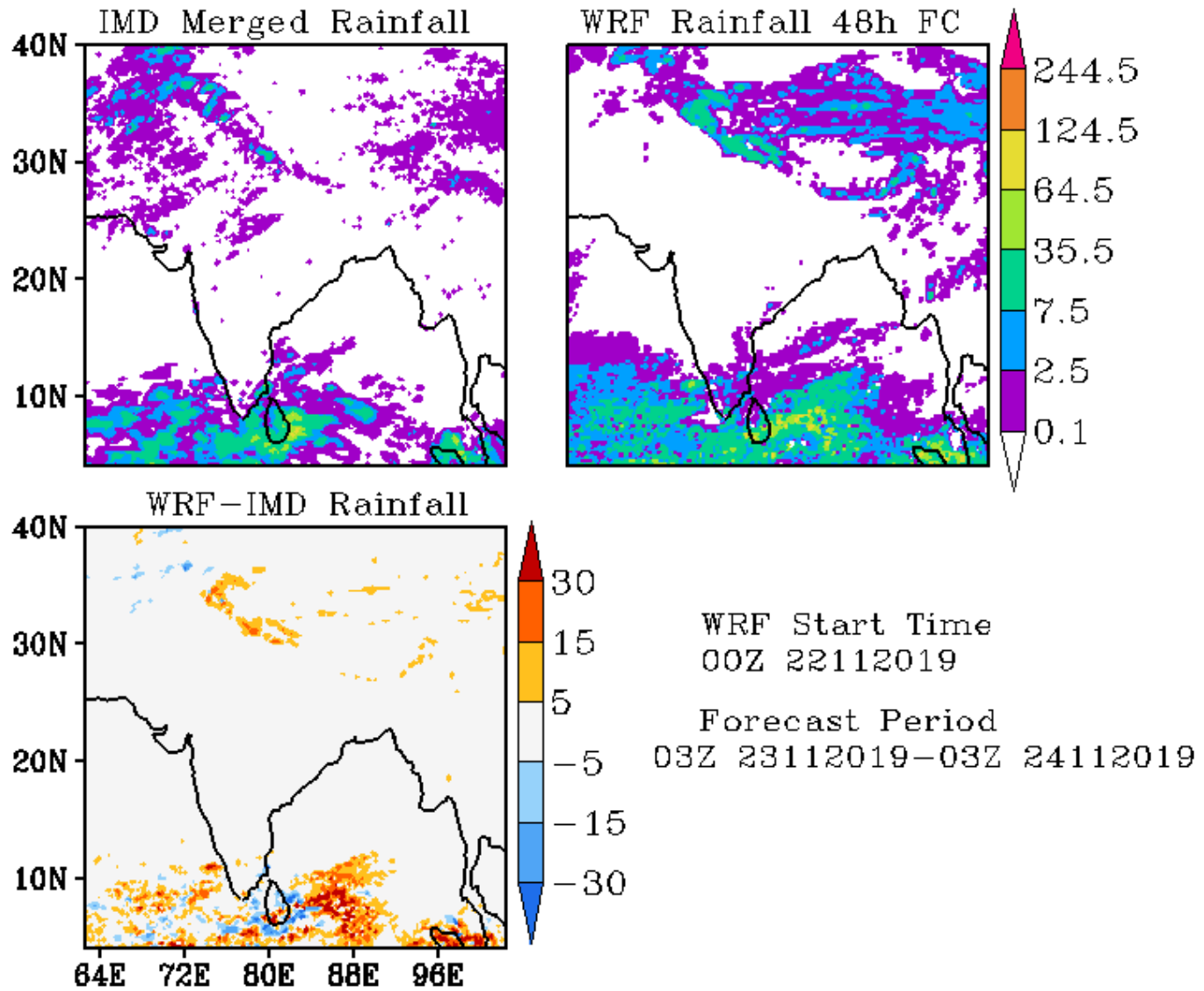

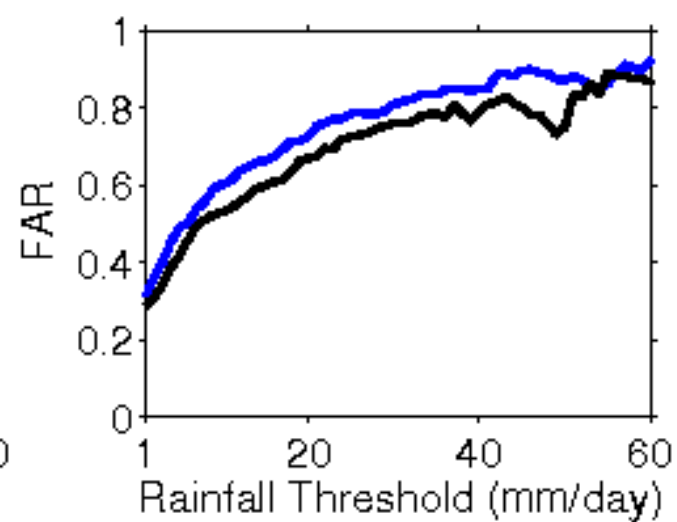
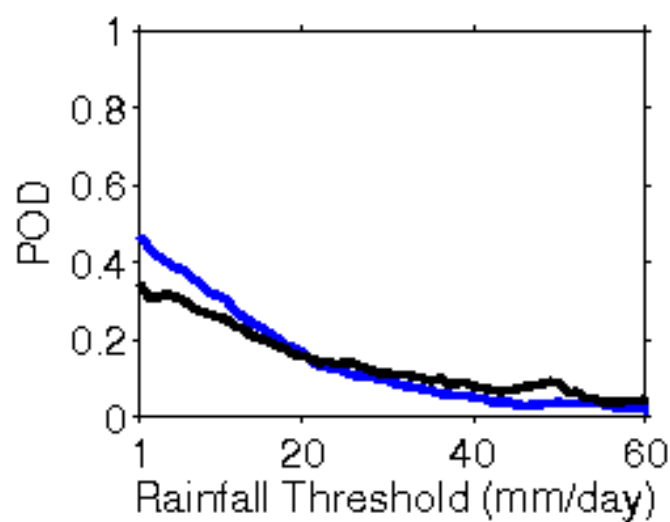
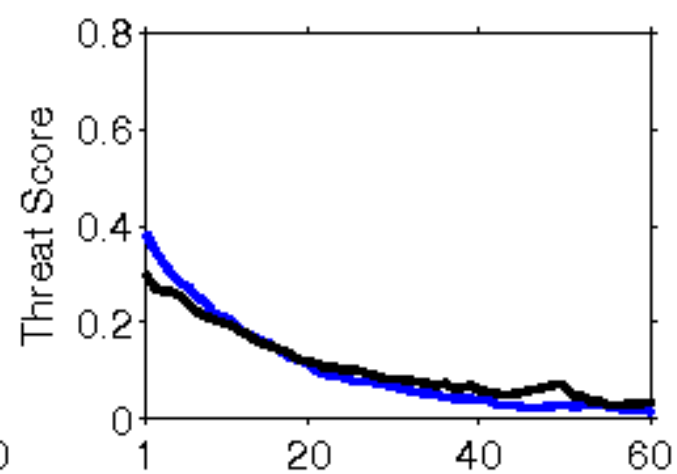
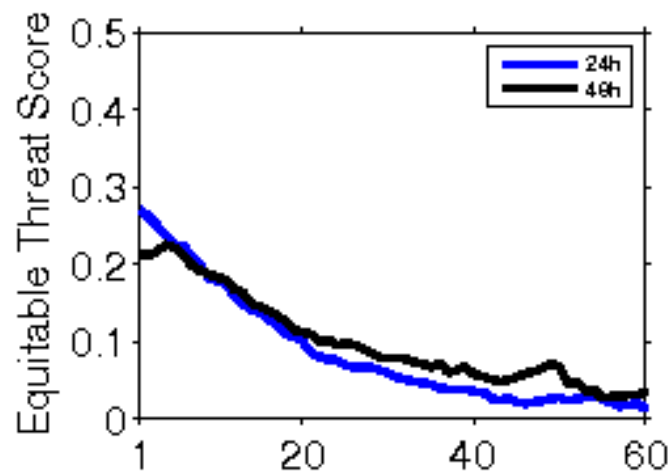

**Error Statistics in Surface Meteorological Parameter
Validation Time 0000 UTC 23-11-19
Domain [lon 67.8E-98E,lat 7N-38N] Resolution 5 Km**

Forecast Hour	Temperature (C)	Relative Humidity (%)	Wind Speed (m/s)
	Rmsd (Bias)	Rmsd (Bias)	Rmsd (Bias)
24 Hour	1.64(-0.42)	14.05(5.32)	2.27(0.92)
48 Hour	2.77(-0.07)	17.14(5.29)	2.32(1.14)
72 Hour	2.68(0.16)	15.58(5.13)	2.72(1.56)

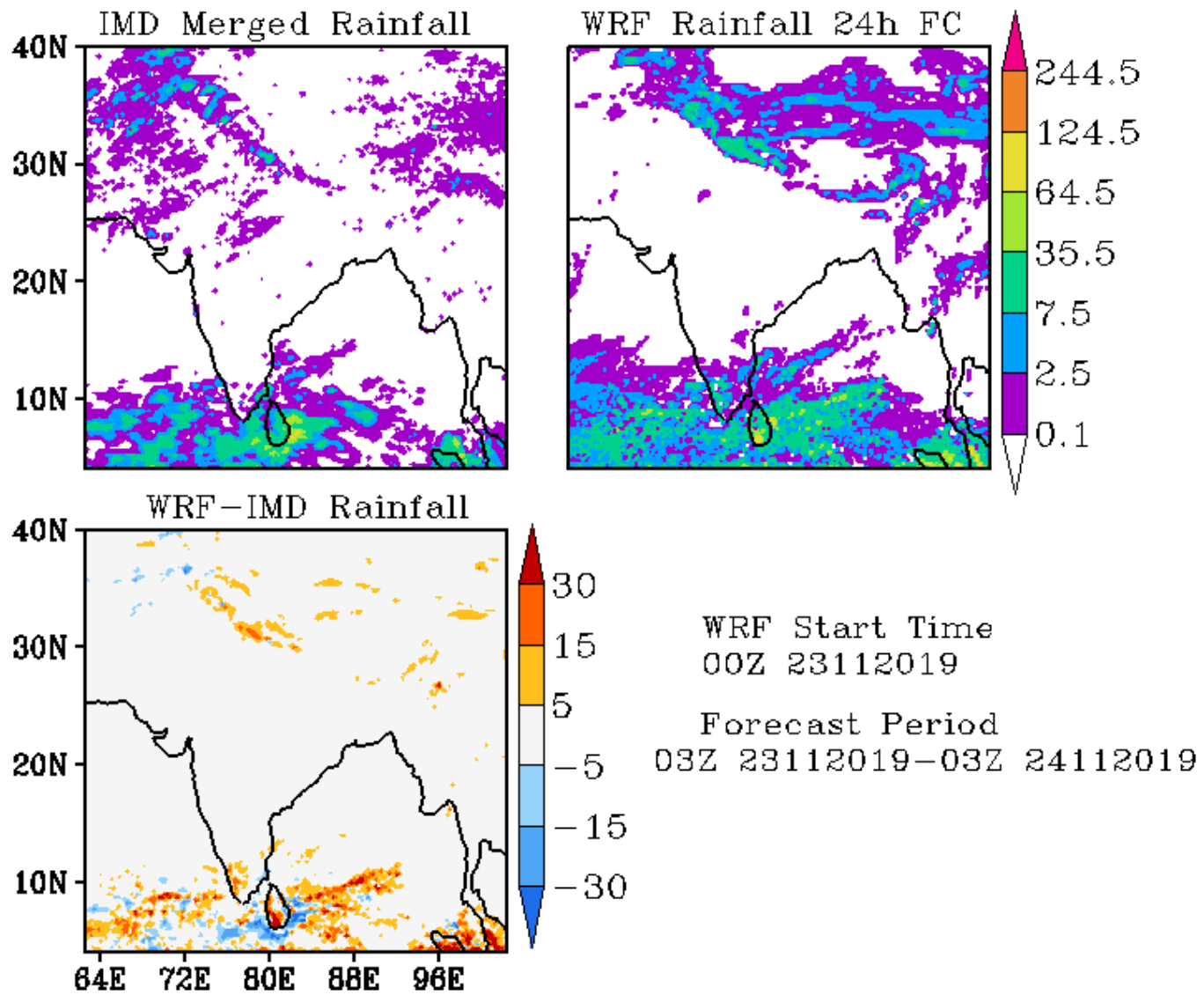

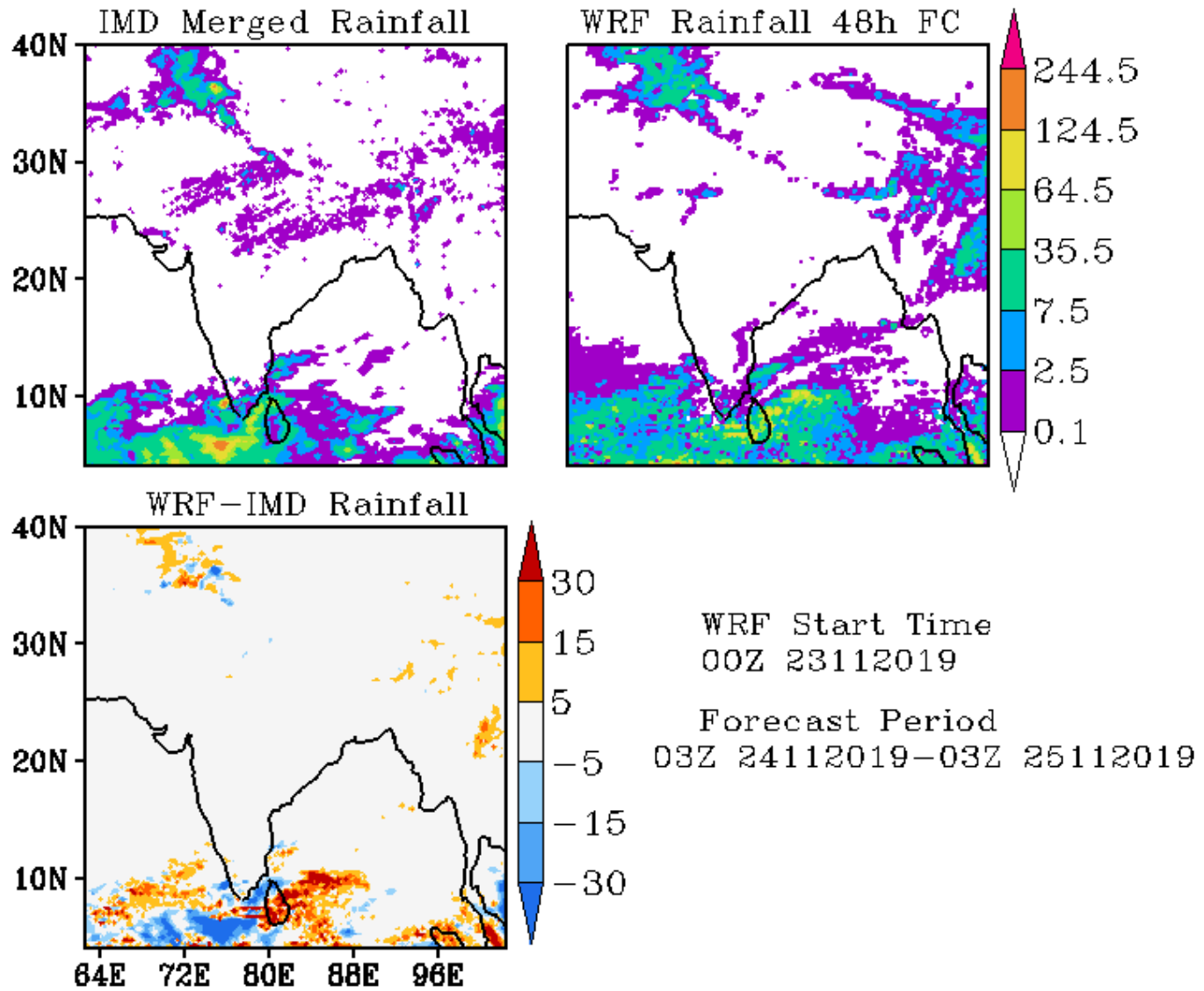

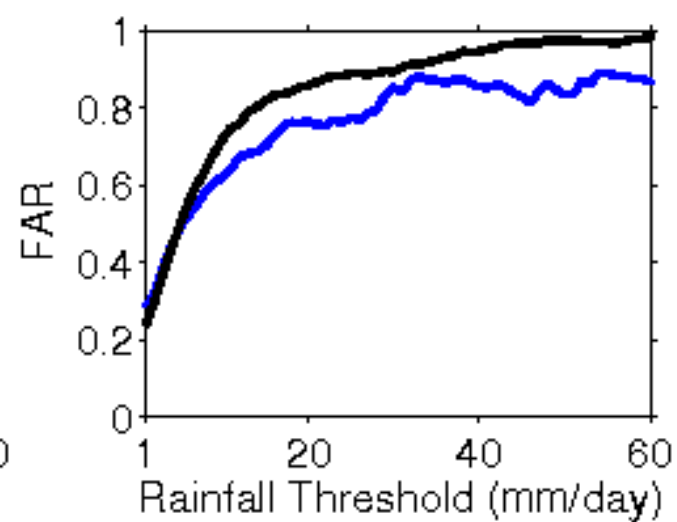
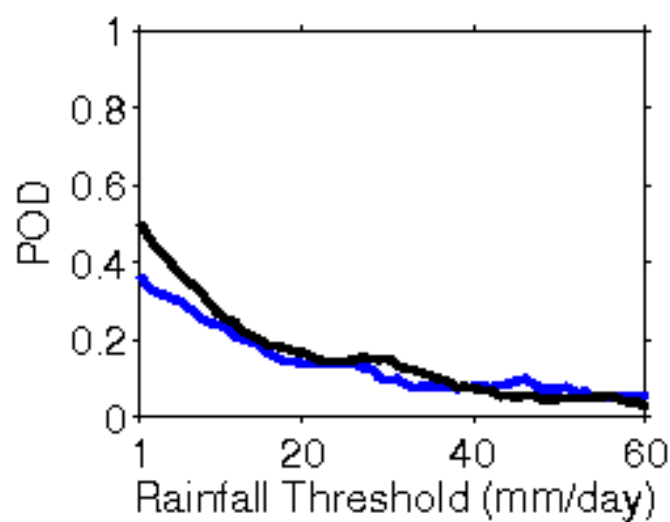
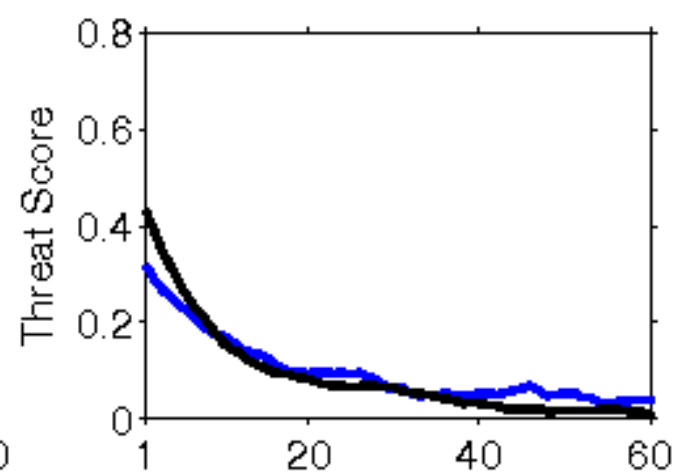
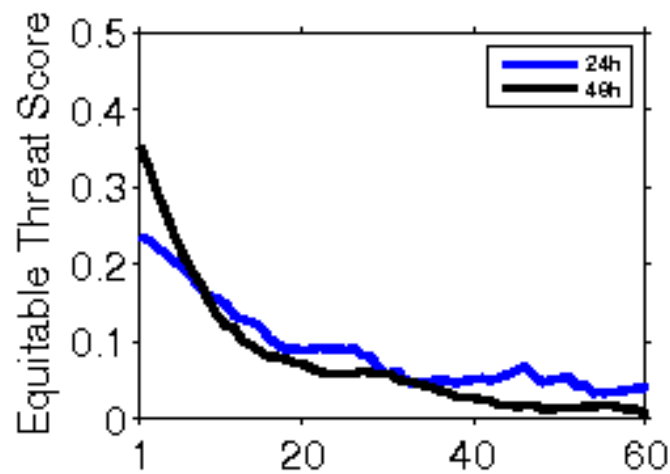

**Error Statistics in Surface Meteorological Parameter
Validation Time 0000 UTC 24-11-19
Domain [lon 67.8E-98E,lat 7N-38N] Resolution 5 Km**

Forecast Hour	Temperature (C)	Relative Humidity (%)	Wind Speed (m/s)
	Rmsd (Bias)	Rmsd (Bias)	Rmsd (Bias)
24 Hour	1.66(-0.60)	12.59(3.33)	2.02(0.84)
48 Hour	1.86(-0.32)	14.18(4.08)	2.73(1.04)
72 Hour	2.06(-0.29)	14.84(2.28)	3.11(1.29)

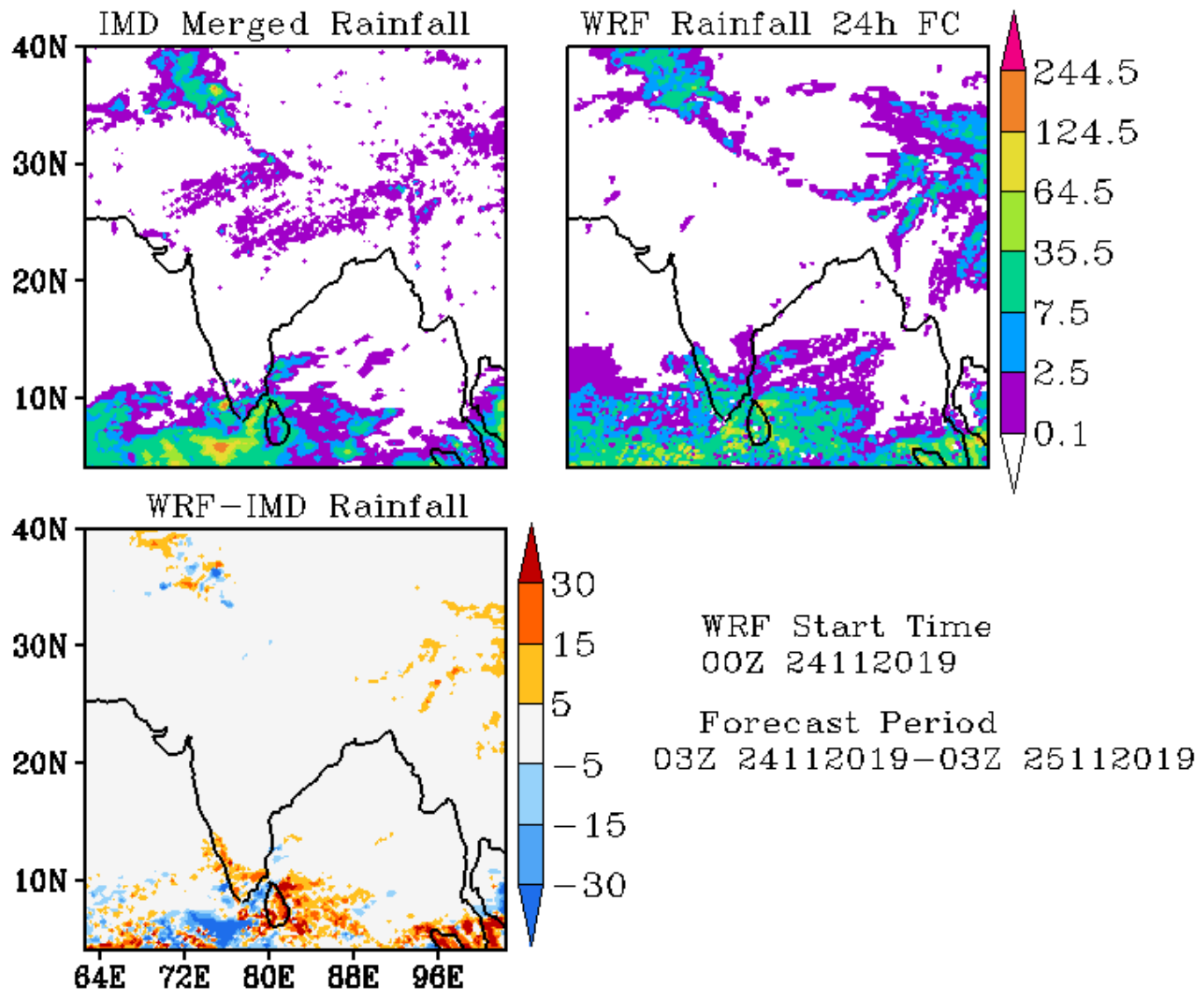

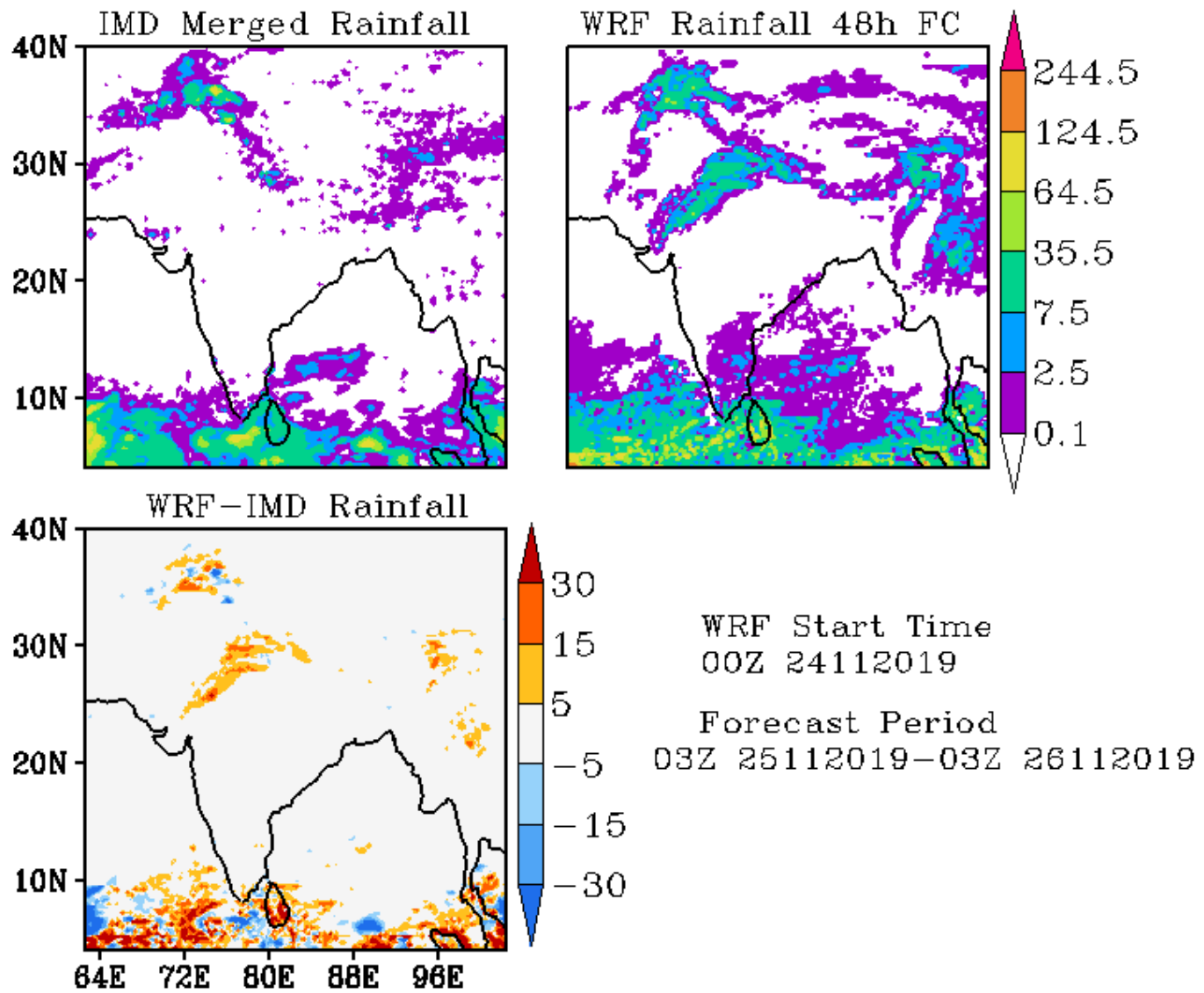

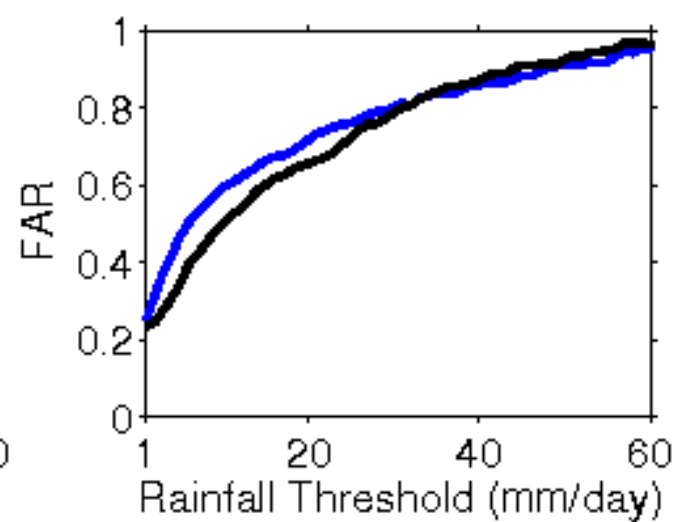
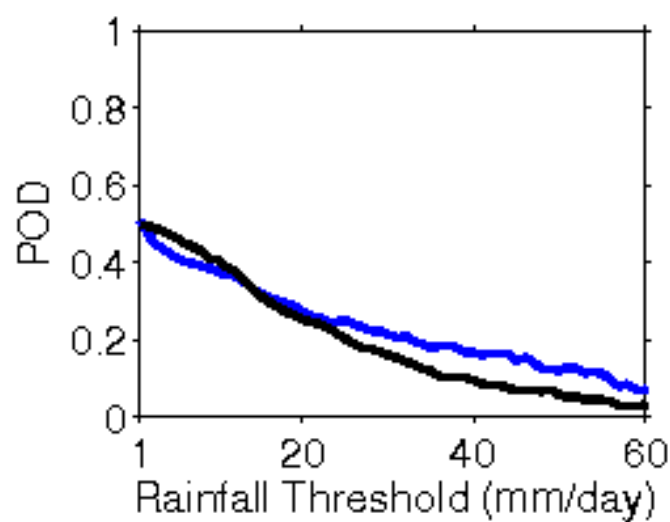
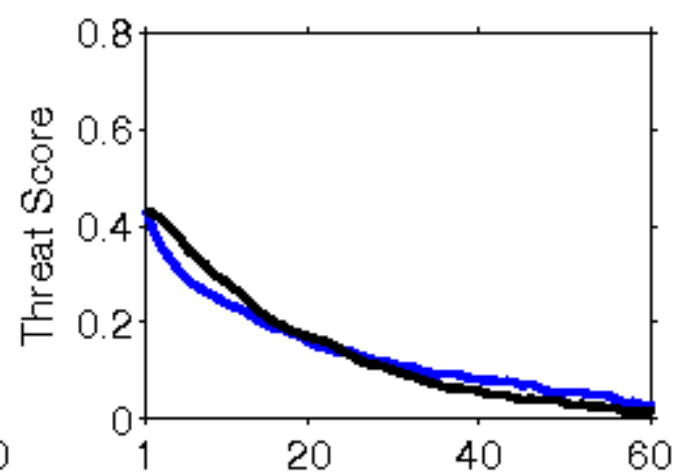
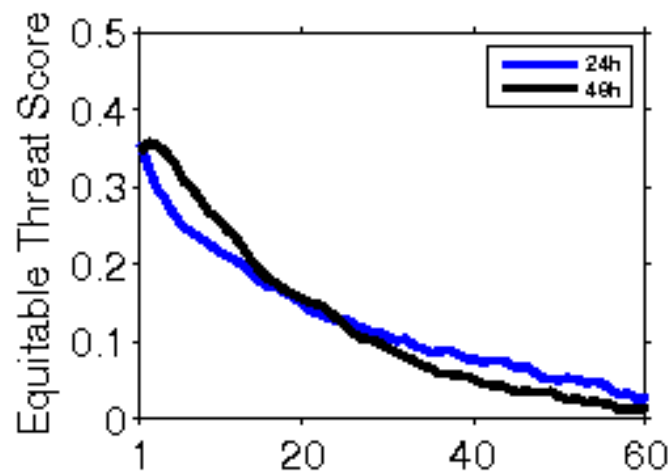

**Error Statistics in Surface Meteorological Parameter
Validation Time 0000 UTC 25-11-19
Domain [lon 67.8E-98E,lat 7N-38N] Resolution 5 Km**

Forecast Hour	Temperature (C)	Relative Humidity (%)	Wind Speed (m/s)
	Rmsd (Bias)	Rmsd (Bias)	Rmsd (Bias)
24 Hour	1.53(-0.19)	12.30(3.82)	2.27(1.04)
48 Hour	1.83(-0.15)	15.92(2.78)	2.57(1.15)
72 Hour	1.87(0.09)	19.08(2.75)	2.88(1.26)

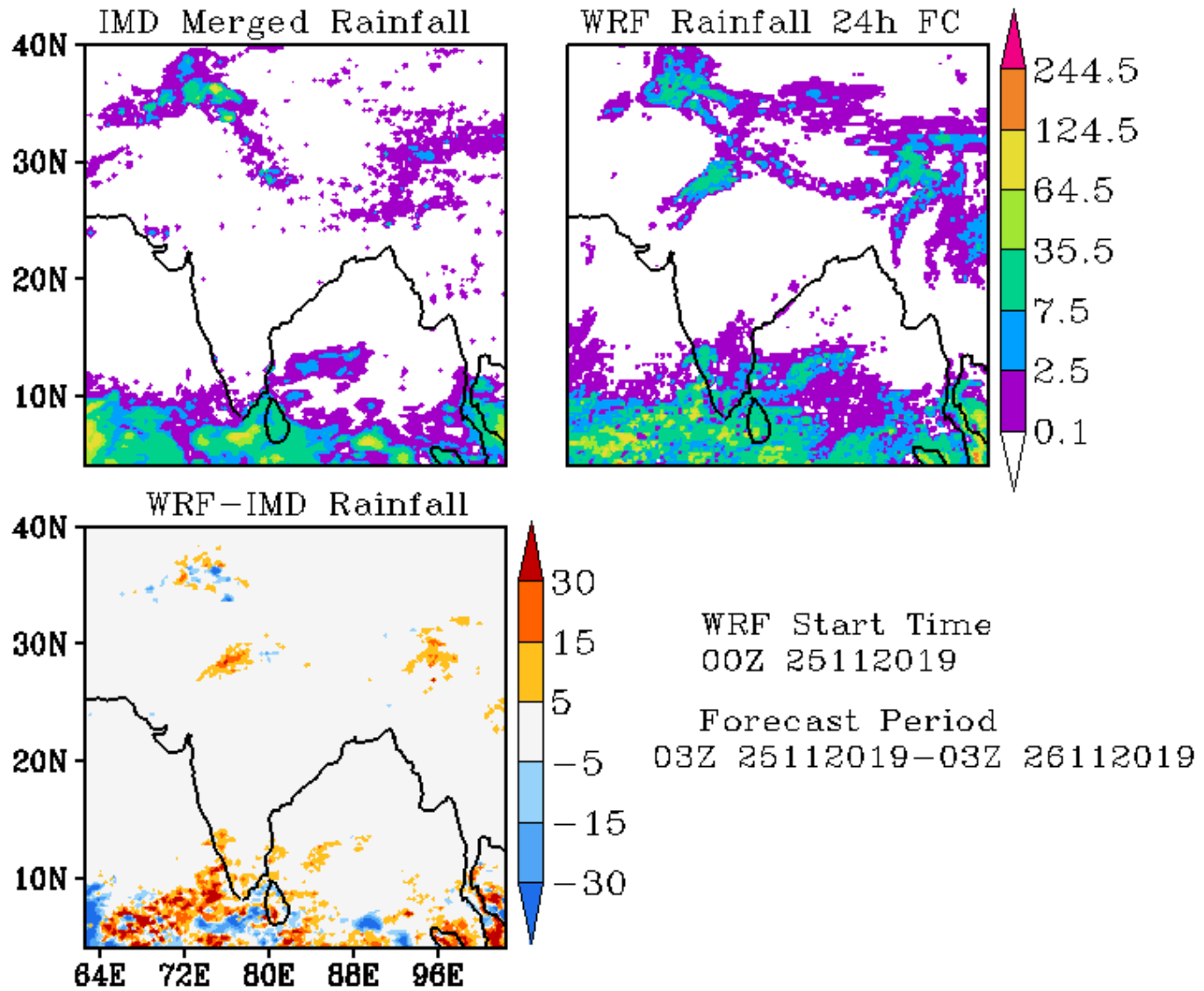

IMD Merged Rainfall

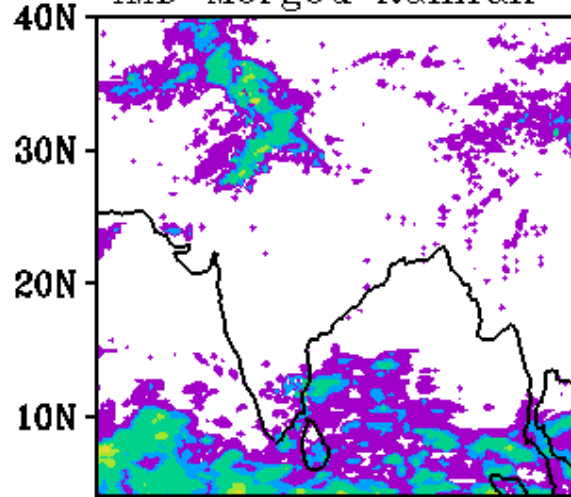

WRF Rainfall 48h FC

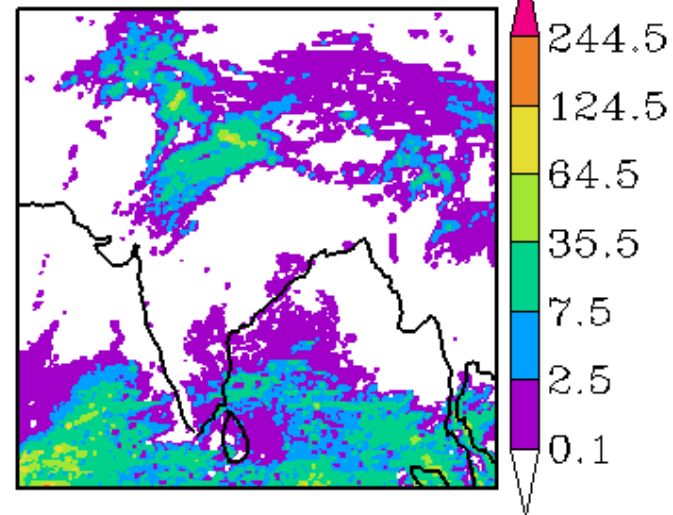

WRF-IMD Rainfall

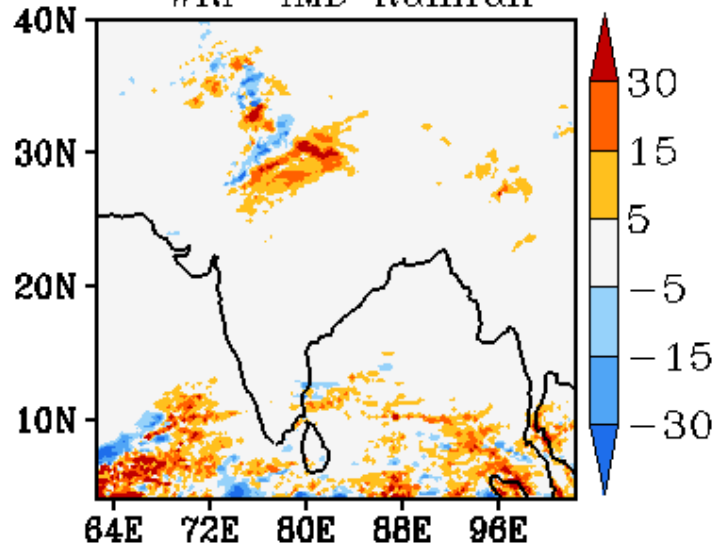

WRF Start Time
00Z 25112019
Forecast Period
03Z 26112019-03Z 27112019

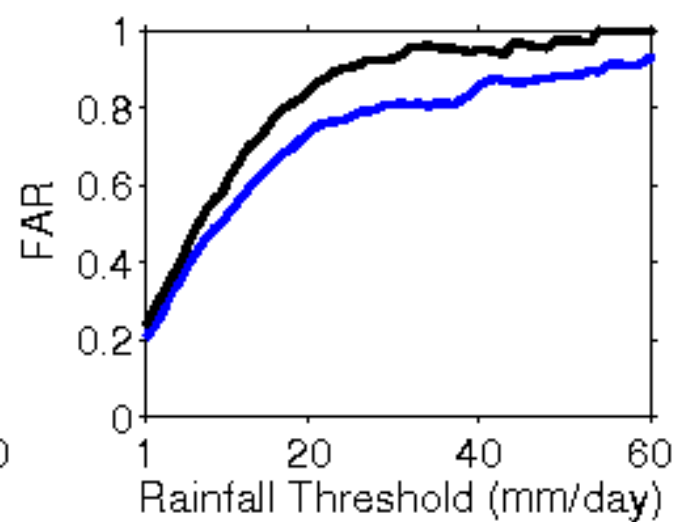
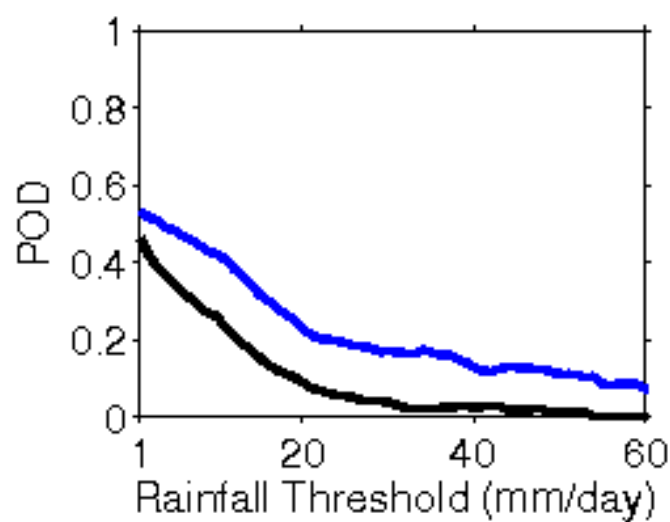
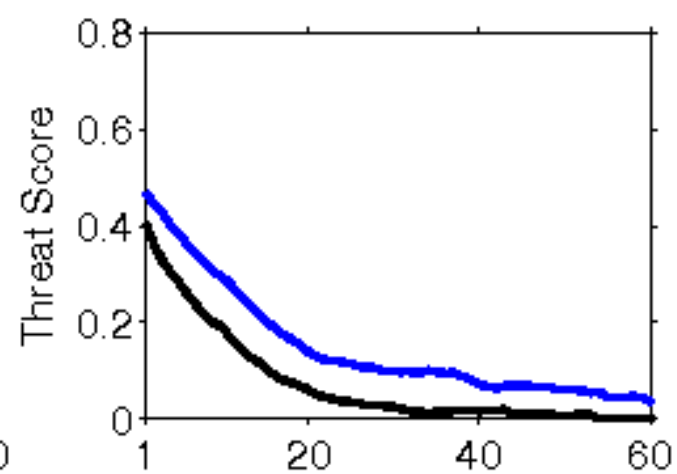
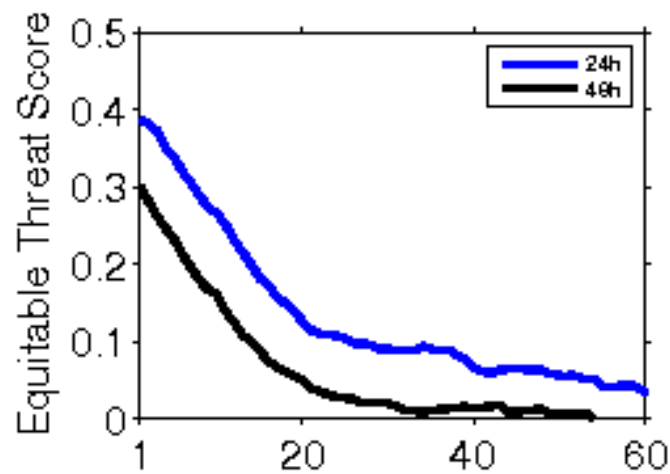

**Error Statistics in Surface Meteorological Parameter
Validation Time 0000 UTC 26-11-19
Domain [lon 67.8E-98E,lat 7N-38N] Resolution 5 Km**

Forecast Hour	Temperature (C)	Relative Humidity (%)	Wind Speed (m/s)
	Rmsd (Bias)	Rmsd (Bias)	Rmsd (Bias)
24 Hour	1.55(-0.34)	13.39(4.96)	2.29(1.07)
48 Hour	1.67(0.07)	17.60(5.52)	2.42(1.22)
72 Hour	2.22(0.12)	19.23(4.50)	2.89(1.49)

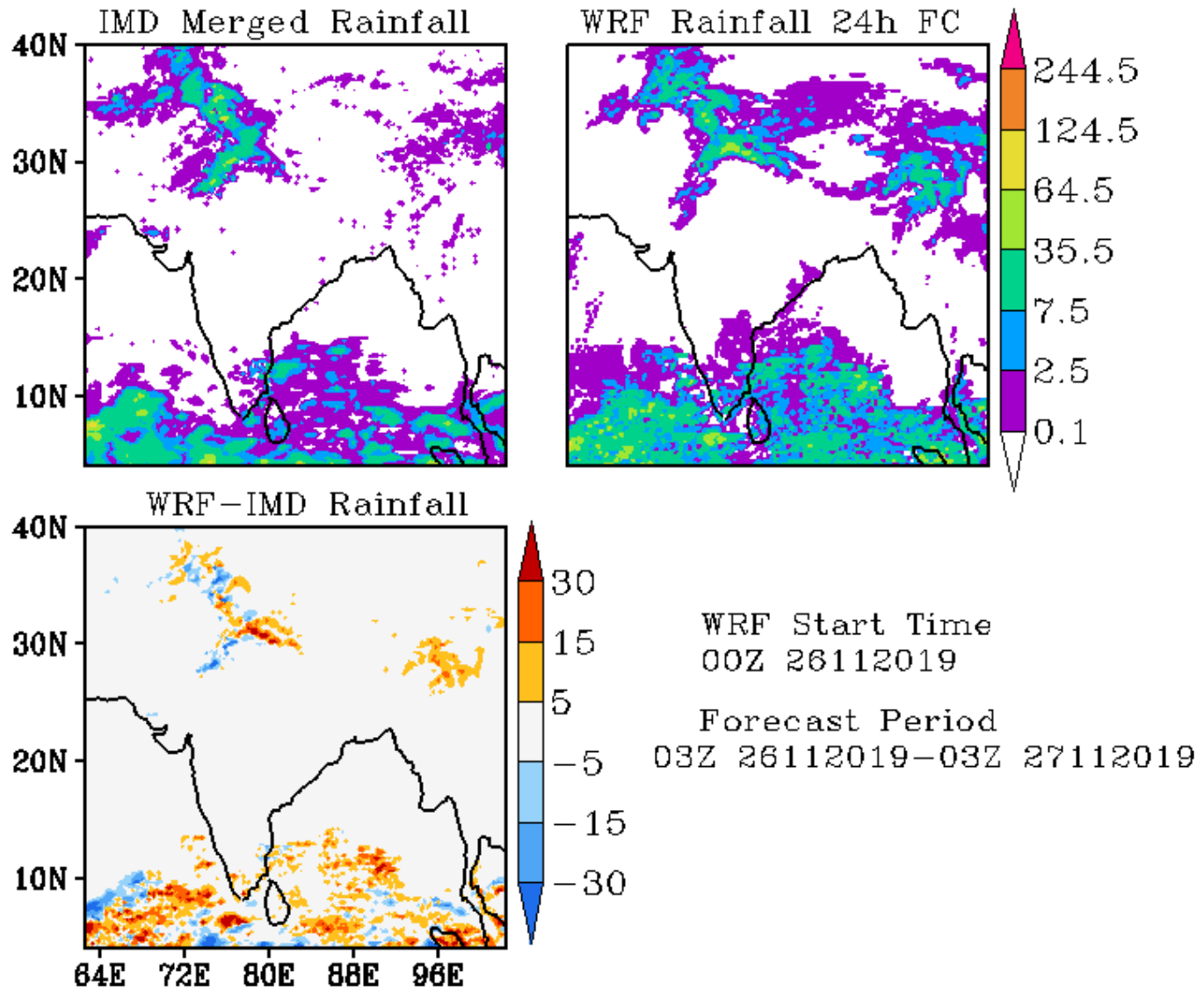

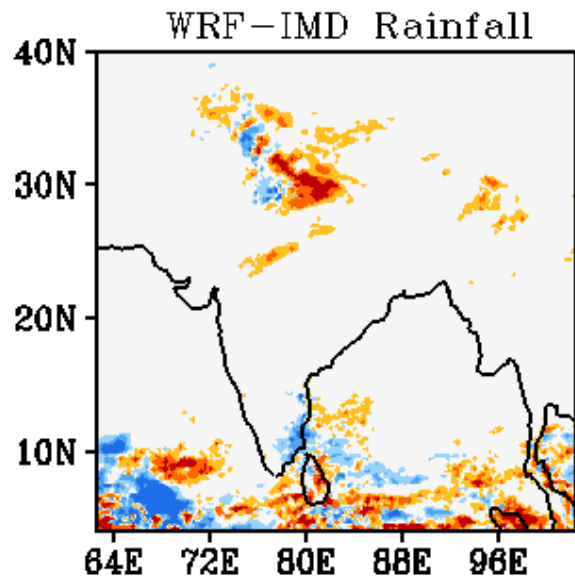
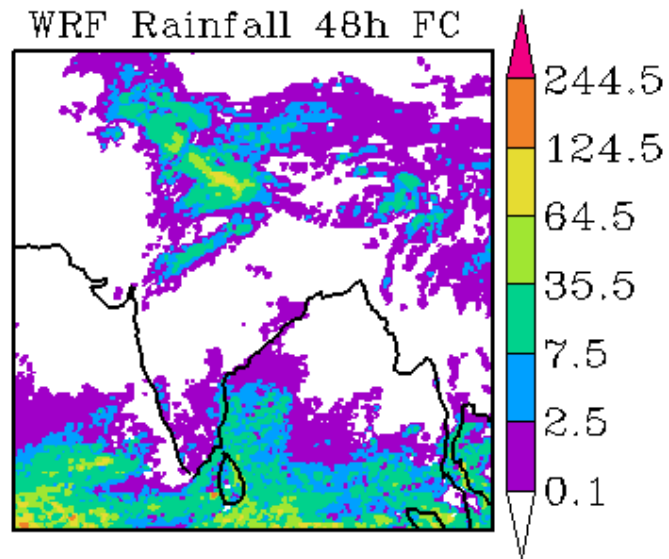
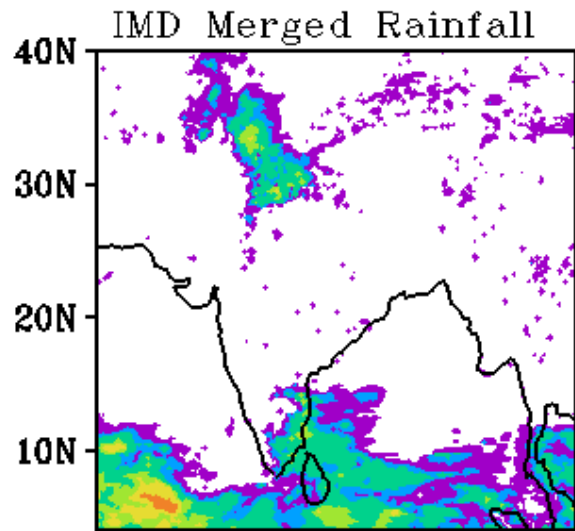

WRF Start Time
00Z 26112019

Forecast Period
03Z 27112019-03Z 28112019

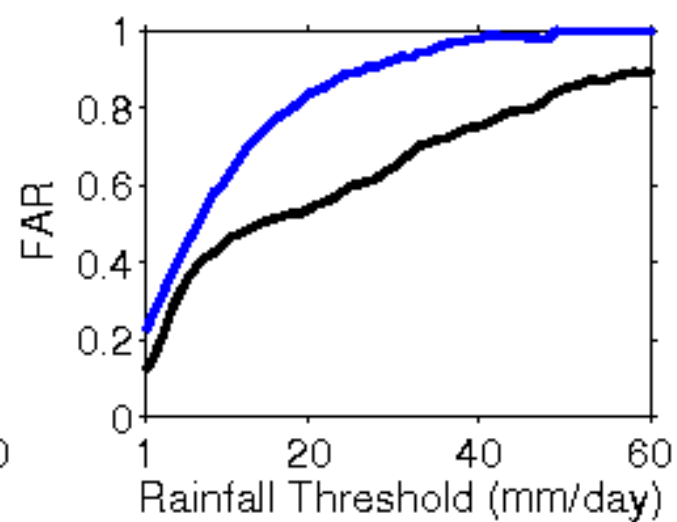
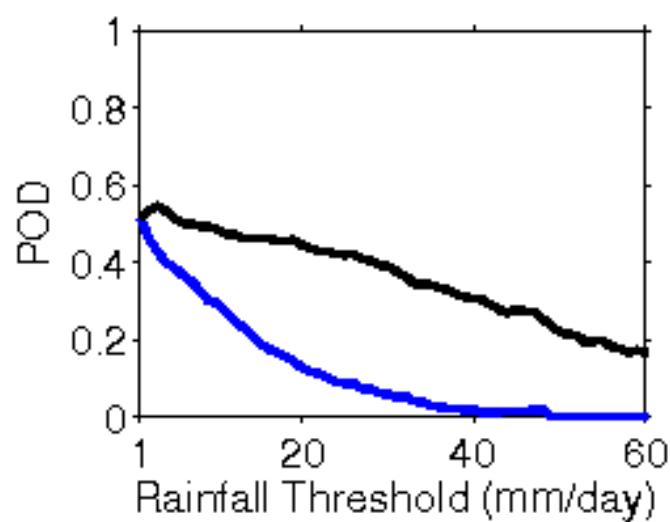
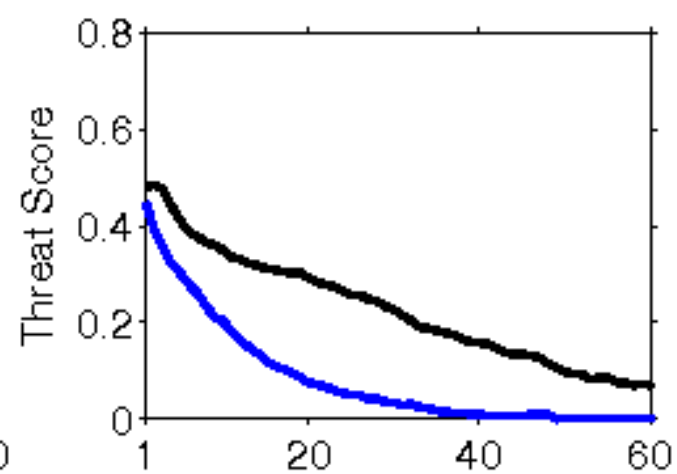
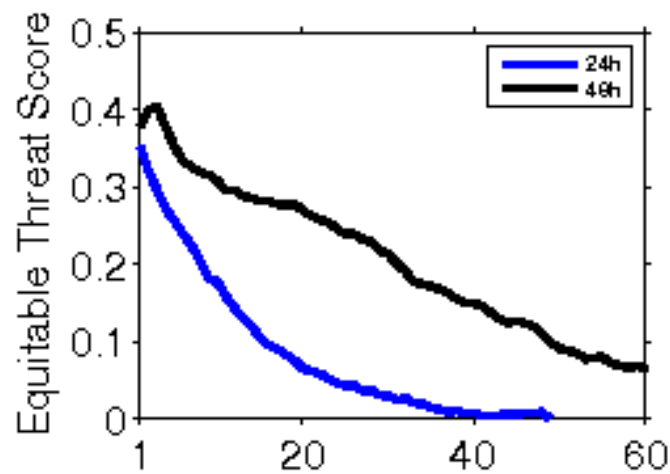

**Error Statistics in Surface Meteorological Parameter
Validation Time 0000 UTC 27-11-19
Domain [lon 67.8E-98E,lat 7N-38N] Resolution 5 Km**

Forecast Hour	Temperature (C)	Relative Humidity (%)	Wind Speed (m/s)
	Rmsd (Bias)	Rmsd (Bias)	Rmsd (Bias)
24 Hour	1.53(-0.35)	13.38(3.83)	2.22(1.02)
48 Hour	2.18(-0.11)	17.11(6.00)	2.92(1.15)
72 Hour	3.23(0.11)	19.64(6.70)	2.76(1.35)

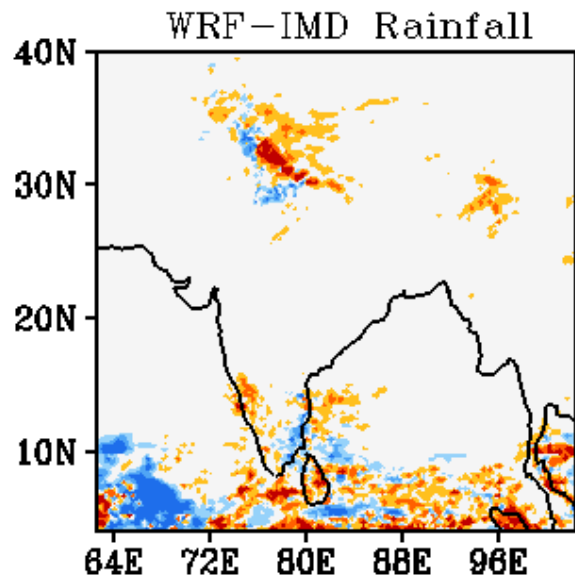
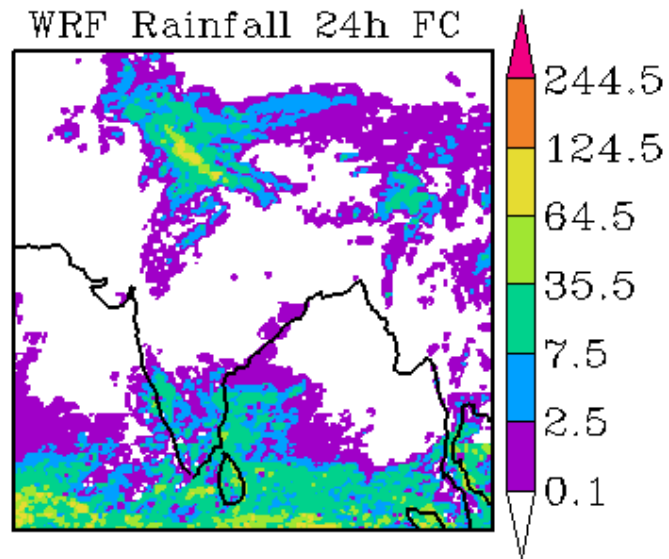
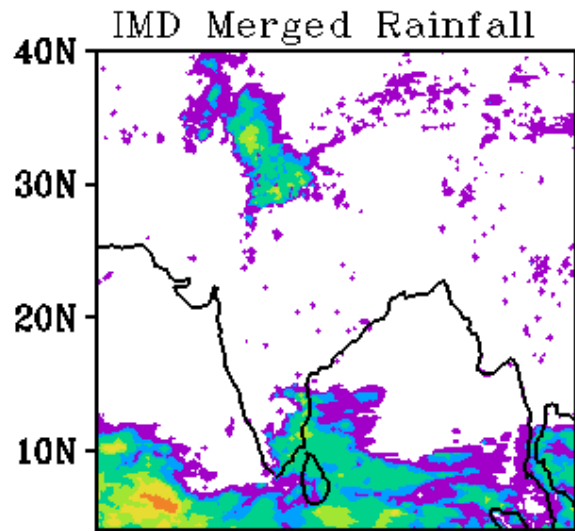

WRF Start Time
00Z 27112019

Forecast Period
03Z 27112019-03Z 28112019

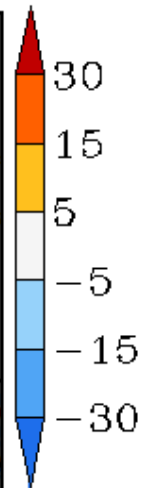

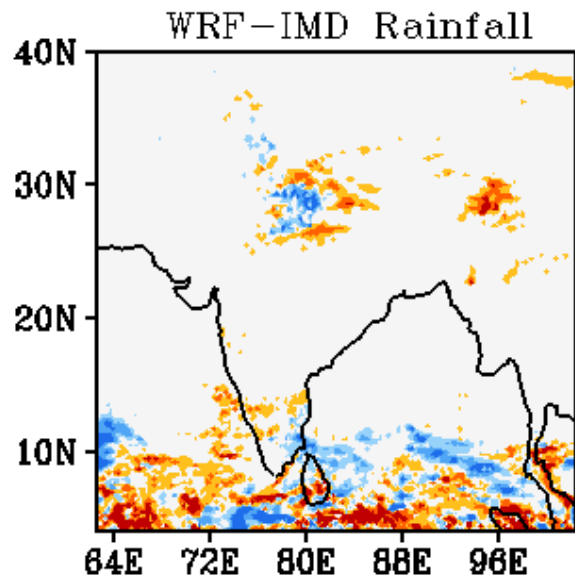
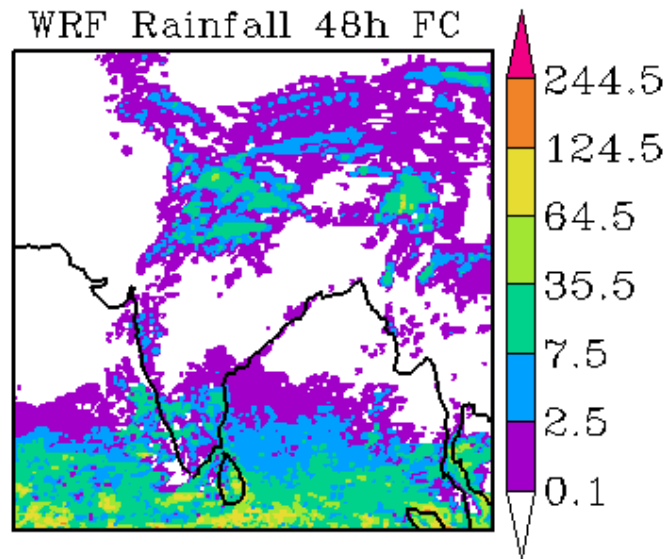
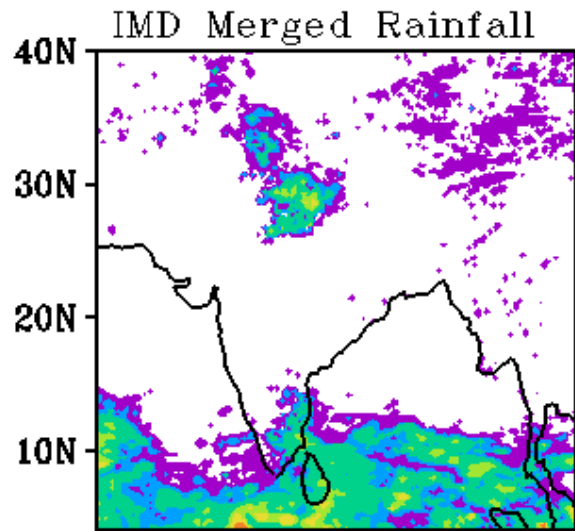

WRF Start Time
00Z 27112019

Forecast Period
03Z 28112019-03Z 29112019

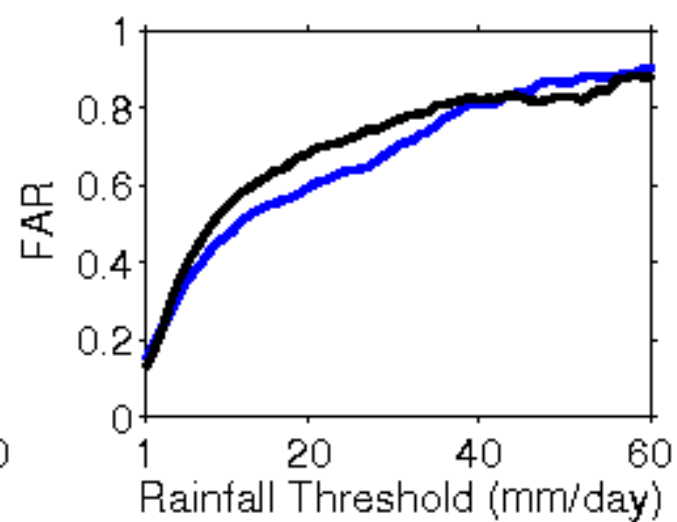
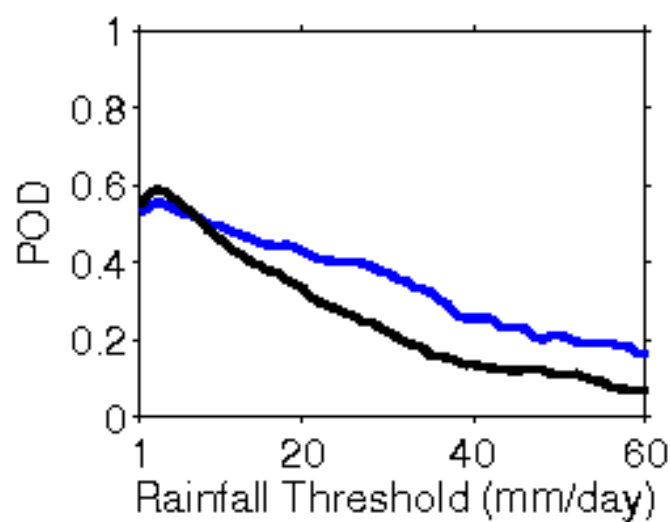
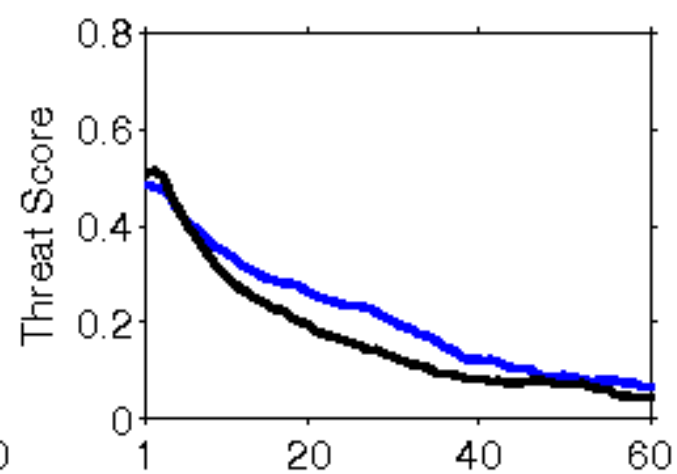
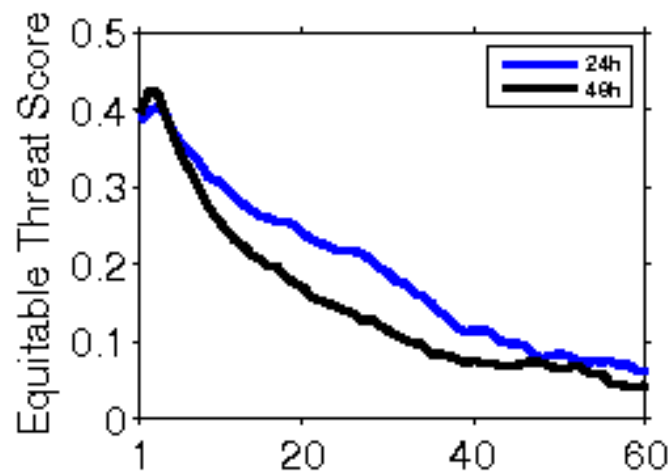

**Error Statistics in Surface Meteorological Parameter
Validation Time 0000 UTC 28-11-19
Domain [lon 67.8E-98E,lat 7N-38N] Resolution 5 Km**

Forecast Hour	Temperature (C)	Relative Humidity (%)	Wind Speed (m/s)
	Rmsd (Bias)	Rmsd (Bias)	Rmsd (Bias)
24 Hour	1.72(-0.31)	11.84(2.10)	2.43(1.15)
48 Hour	2.82(-0.22)	16.48(1.70)	2.42(1.27)
72 Hour	3.73(-0.29)	20.42(3.52)	2.29(1.28)

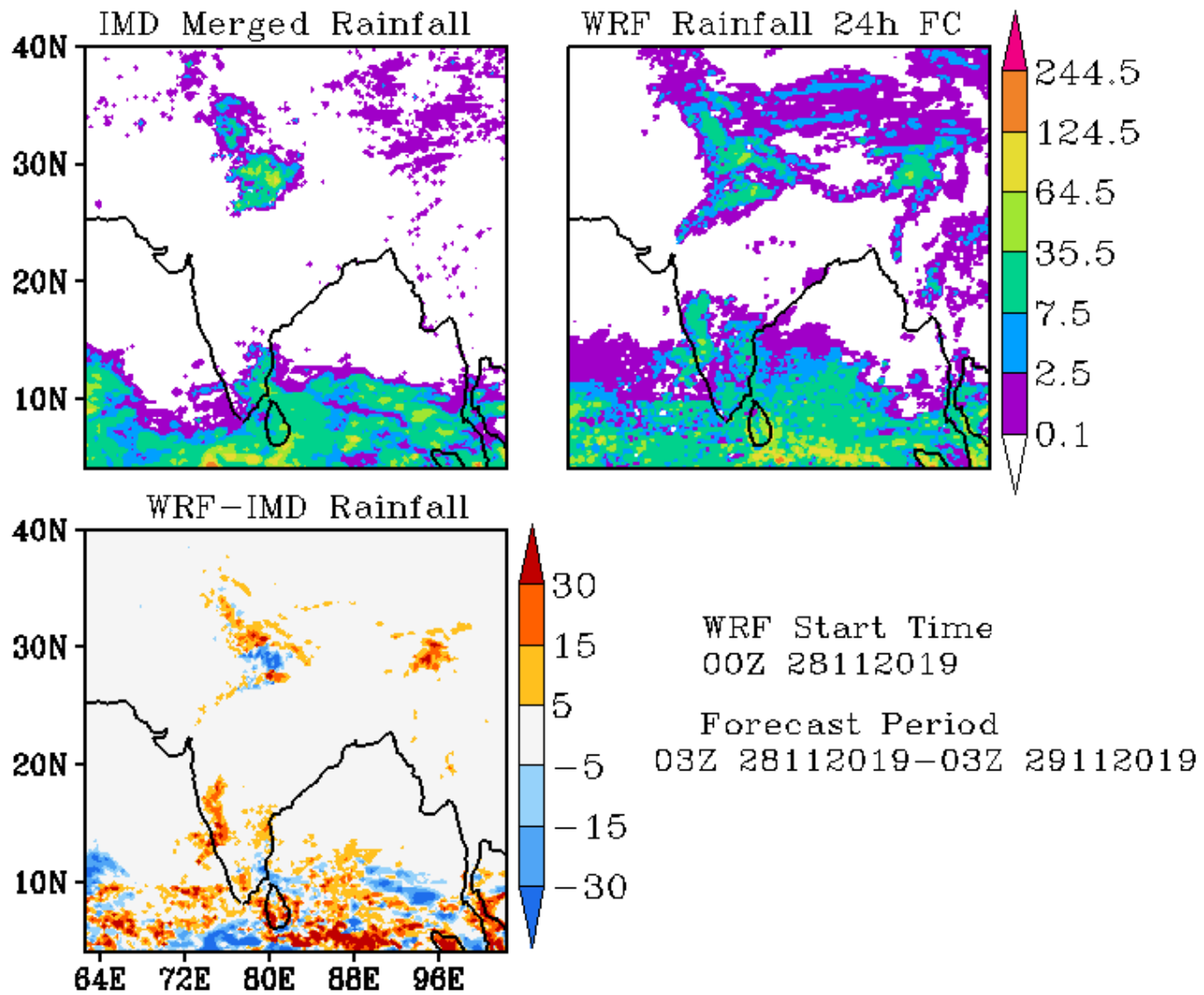

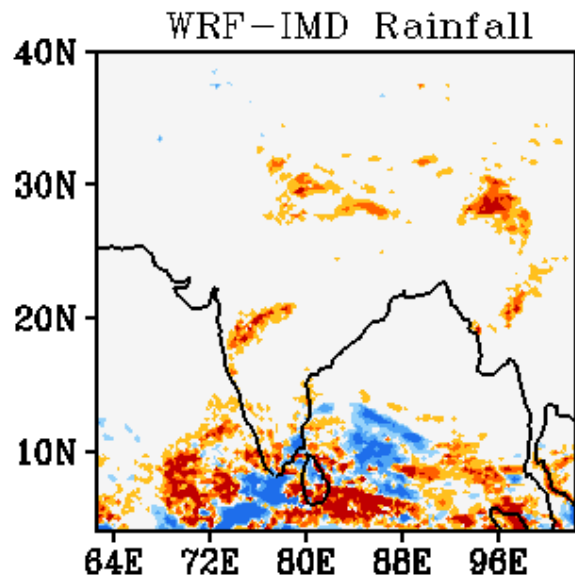
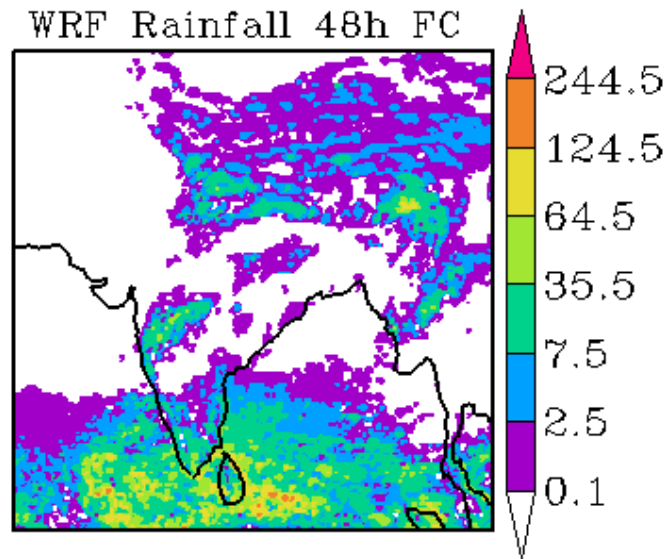
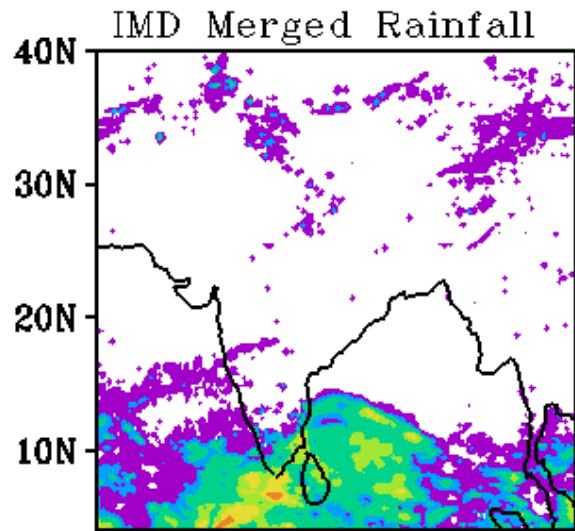

WRF Start Time
00Z 28112019

Forecast Period
03Z 29112019-03Z 30112019

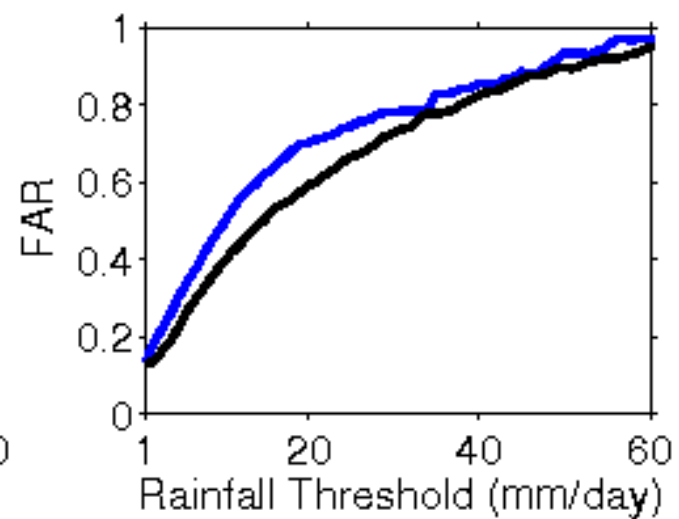
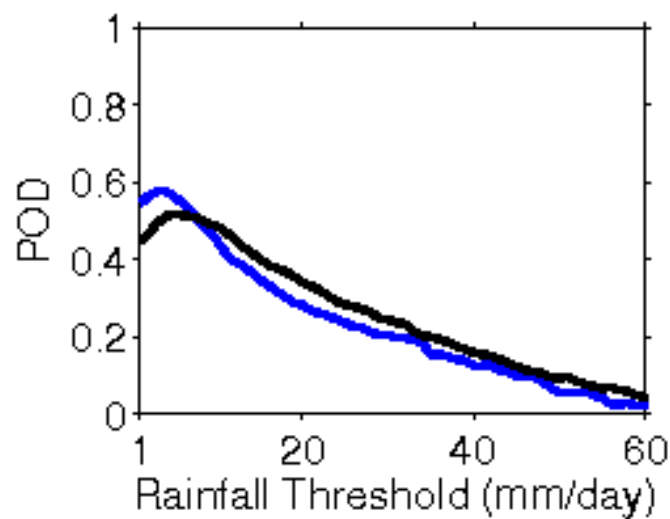
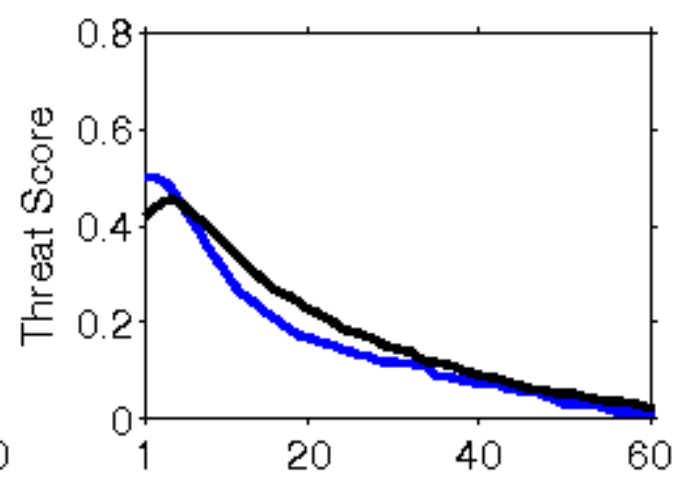
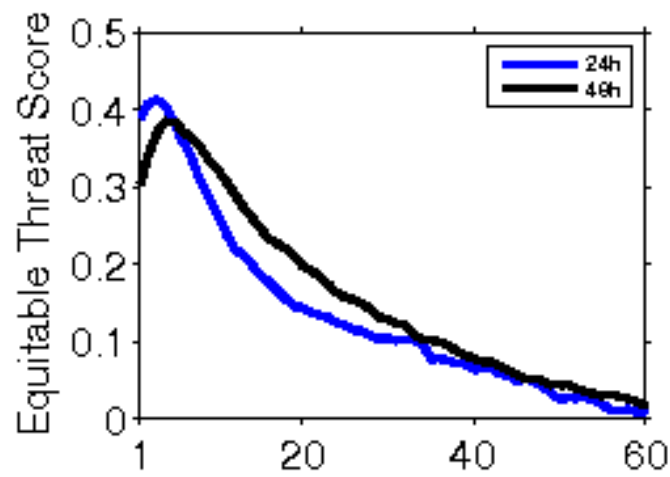

**Error Statistics in Surface Meteorological Parameter
Validation Time 0000 UTC 29-11-19
Domain [lon 67.8E-98E,lat 7N-38N] Resolution 5 Km**

Forecast Hour	Temperature (C)	Relative Humidity (%)	Wind Speed (m/s)
	Rmsd (Bias)	Rmsd (Bias)	Rmsd (Bias)
24 Hour	1.79(-0.39)	12.84(3.12)	2.29(0.95)
48 Hour	2.66(-0.38)	16.33(2.26)	2.32(1.26)
72 Hour	3.59(-0.55)	19.72(1.55)	2.41(1.39)

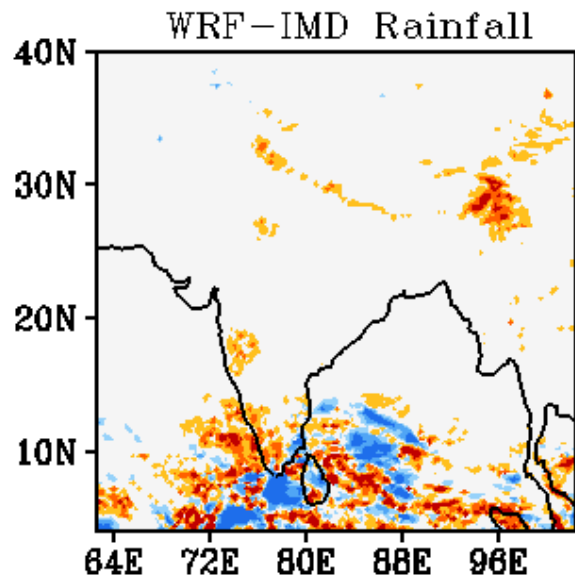
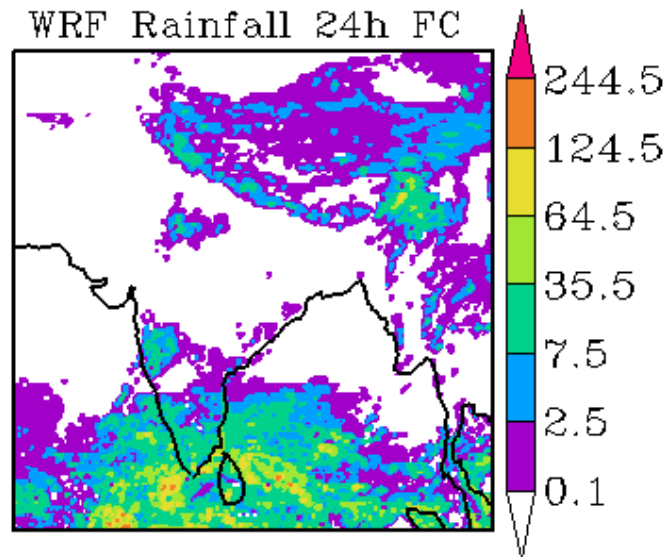
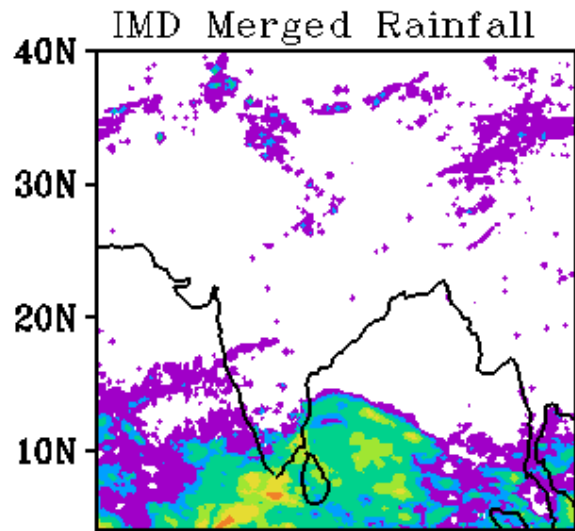

WRF Start Time
00Z 29112019

Forecast Period
03Z 29112019-03Z 30112019

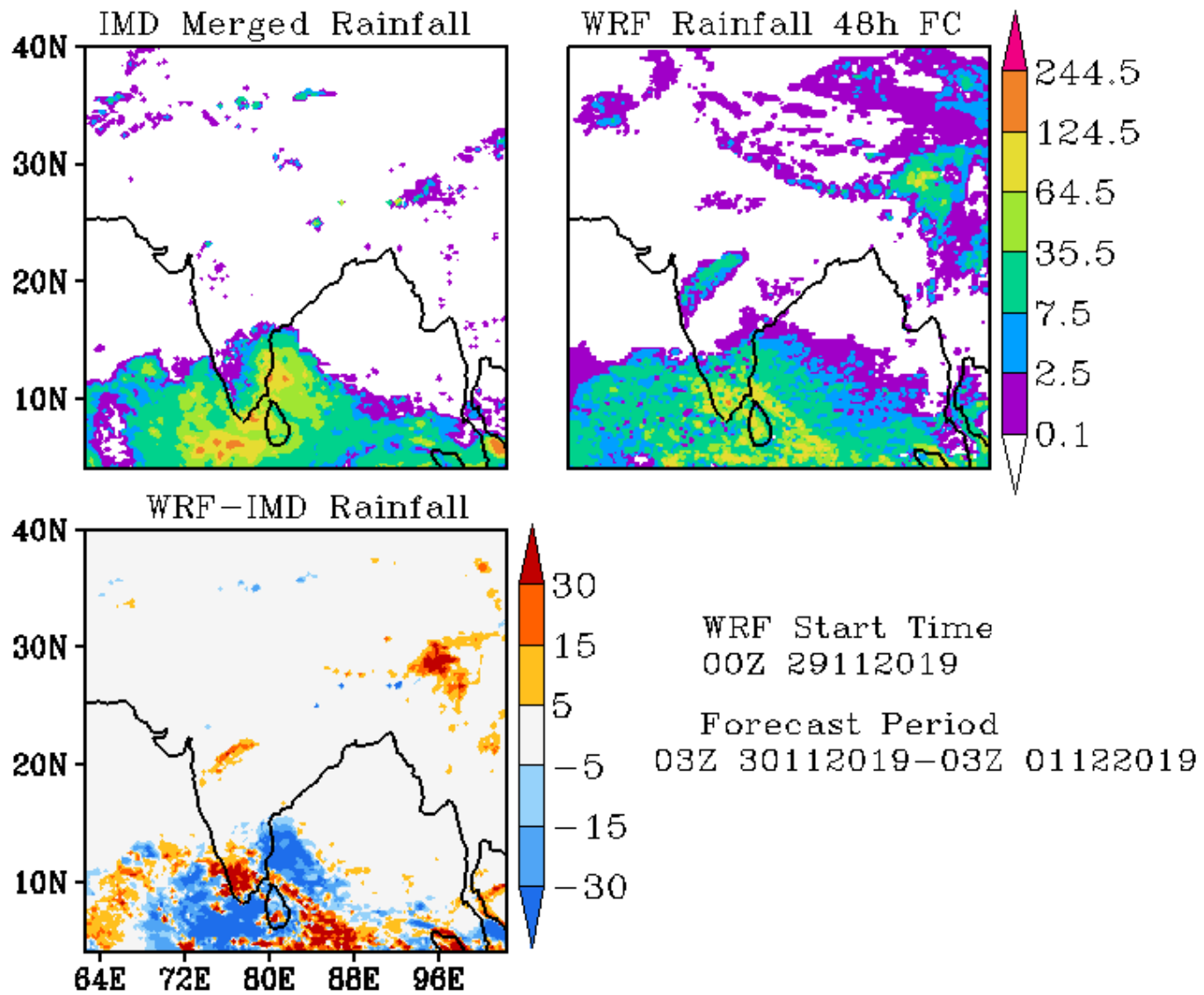

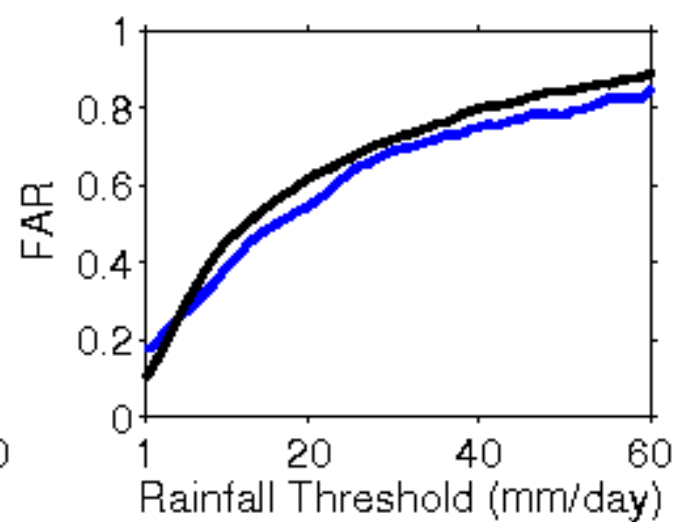
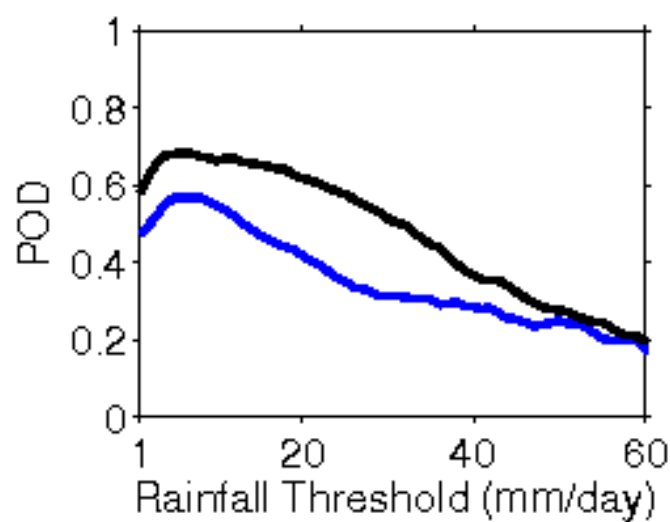
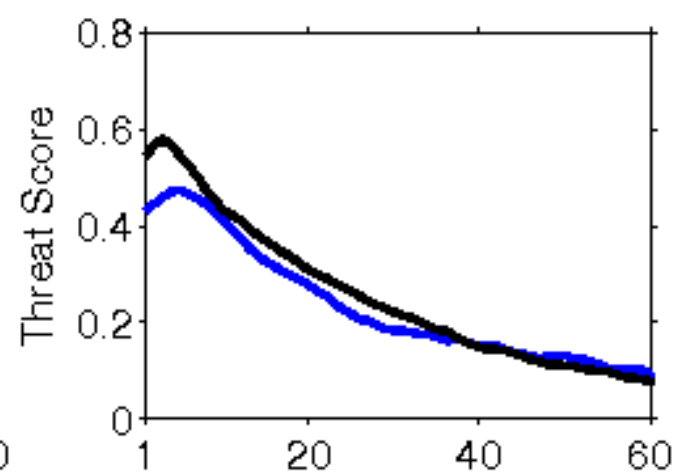
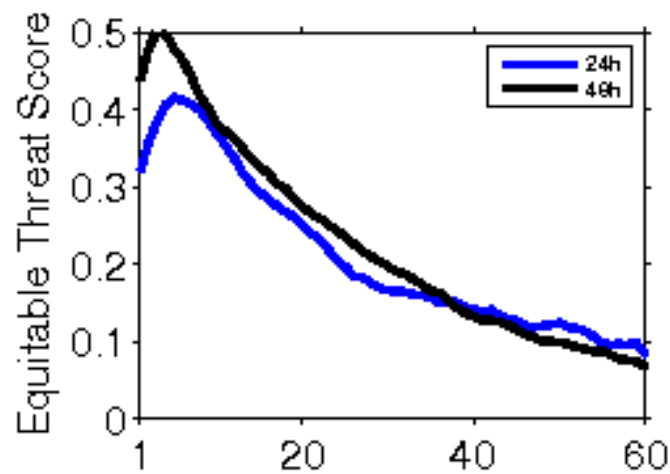

**Error Statistics in Surface Meteorological Parameter
Validation Time 0000 UTC 30-11-19
Domain [lon 67.8E-98E,lat 7N-38N] Resolution 5 Km**

Forecast Hour	Temperature (C)	Relative Humidity (%)	Wind Speed (m/s)
	Rmsd (Bias)	Rmsd (Bias)	Rmsd (Bias)
24 Hour	1.85(-0.43)	13.71(0.64)	2.17(1.01)
48 Hour	2.50(-0.22)	18.11(1.14)	2.20(1.12)
72 Hour	2.55(-0.28)	19.38(0.96)	2.29(1.28)

