

Error Statistics in Surface Meteorological Parameter
Validation Time 0000 UTC 01-09-17
Domain [lon 67.8E-98E,lat 7N-38N] Resolution 5 Km

Forecast Hour	Temperature (C)	Relative Humidity (%)	Wind Speed (m/s)
	Rmsd (Bias)	Rmsd (Bias)	Rmsd (Bias)
24 Hour	1.54(-0.44)	9.41(4.05)	1.93(1.03)
48 Hour	1.62(-0.22)	10.65(3.09)	2.49(1.29)
72 Hour	1.78(-0.12)	11.04(2.62)	2.46(1.43)

**Error Statistics in Surface Meteorological Parameter
Validation Time 0000 UTC 02-09-17
Domain [lon 67.8E-98E,lat 7N-38N] Resolution 5 Km**

Forecast Hour	Temperature (C)	Relative Humidity (%)	Wind Speed (m/s)
	Rmsd (Bias)	Rmsd (Bias)	Rmsd (Bias)
24 Hour	1.46(-0.54)	9.36(4.26)	2.04(1.10)
48 Hour	1.74(-0.42)	9.98(4.02)	2.10(1.32)
72 Hour	2.09(-0.21)	10.98(2.74)	2.33(1.22)

**Error Statistics in Surface Meteorological Parameter
Validation Time 0000 UTC 07-09-17
Domain [lon 67.8E-98E,lat 7N-38N] Resolution 5 Km**

Forecast Hour	Temperature (C)	Relative Humidity (%)	Wind Speed (m/s)
	Rmsd (Bias)	Rmsd (Bias)	Rmsd (Bias)
24 Hour	1.55(-0.38)	10.72(4.91)	1.81(1.01)
48 Hour	1.67(-0.18)	11.64(4.79)	2.09(1.34)
72 Hour	2.00(-0.03)	12.45(4.42)	2.47(1.77)

**Error Statistics in Surface Meteorological Parameter
Validation Time 0000 UTC 08-09-17
Domain [lon 67.8E-98E,lat 7N-38N] Resolution 5 Km**

Forecast Hour	Temperature (C)	Relative Humidity (%)	Wind Speed (m/s)
	Rmsd (Bias)	Rmsd (Bias)	Rmsd (Bias)
24 Hour	1.46(-0.37)	11.29(5.43)	2.03(1.19)
48 Hour	1.74(-0.22)	11.40(5.35)	2.40(1.28)
72 Hour	1.89(0.07)	12.06(4.74)	2.97(1.54)

**Error Statistics in Surface Meteorological Parameter
Validation Time 0000 UTC 09-09-17
Domain [lon 67.8E-98E,lat 7N-38N] Resolution 5 Km**

Forecast Hour	Temperature (C)	Relative Humidity (%)	Wind Speed (m/s)
	Rmsd (Bias)	Rmsd (Bias)	Rmsd (Bias)
24 Hour	1.36(-0.45)	10.79(5.41)	2.12(1.21)
48 Hour	1.53(-0.22)	11.76(5.90)	2.43(1.36)
72 Hour	1.68(-0.10)	16.30(5.75)	2.46(1.50)

**Error Statistics in Surface Meteorological Parameter
Validation Time 0000 UTC 10-09-17
Domain [lon 67.8E-98E,lat 7N-38N] Resolution 5 Km**

Forecast Hour	Temperature (C)	Relative Humidity (%)	Wind Speed (m/s)
	Rmsd (Bias)	Rmsd (Bias)	Rmsd (Bias)
24 Hour	1.31(-0.30)	11.20(5.63)	1.96(1.08)
48 Hour	1.79(0.00)	17.29(5.25)	2.16(1.68)
72 Hour	1.68(0.13)	18.18(4.64)	2.10(1.92)

**Error Statistics in Surface Meteorological Parameter
Validation Time 0000 UTC 11-09-17
Domain [lon 67.8E-98E,lat 7N-38N] Resolution 5 Km**

Forecast Hour	Temperature (C)	Relative Humidity (%)	Wind Speed (m/s)
	Rmsd (Bias)	Rmsd (Bias)	Rmsd (Bias)
24 Hour	1.52(-0.37)	13.49(7.21)	1.83(0.93)
48 Hour	1.61(-0.20)	15.84(7.24)	1.92(1.12)
72 Hour	1.68(-0.15)	16.35(6.06)	2.40(1.65)

**Error Statistics in Surface Meteorological Parameter
Validation Time 0000 UTC 12-09-17
Domain [lon 67.8E-98E,lat 7N-38N] Resolution 5 Km**

Forecast Hour	Temperature (C)	Relative Humidity (%)	Wind Speed (m/s)
	Rmsd (Bias)	Rmsd (Bias)	Rmsd (Bias)
24 Hour	1.53(-0.45)	11.47(6.65)	1.71(0.69)
48 Hour	1.60(-0.28)	12.91(5.97)	2.06(0.79)
72 Hour	1.63(-0.11)	12.72(5.50)	2.47(1.00)

**Error Statistics in Surface Meteorological Parameter
Validation Time 0000 UTC 13-09-17
Domain [lon 67.8E-98E,lat 7N-38N] Resolution 5 Km**

Forecast Hour	Temperature (C)	Relative Humidity (%)	Wind Speed (m/s)
	Rmsd (Bias)	Rmsd (Bias)	Rmsd (Bias)
24 Hour	1.46(-0.45)	11.23(6.17)	1.89(1.04)
48 Hour	1.61(-0.35)	11.83(6.98)	2.59(1.06)
72 Hour	1.73(-0.15)	13.06(6.78)	3.03(1.30)

**Error Statistics in Surface Meteorological Parameter
Validation Time 0000 UTC 14-09-17
Domain [lon 67.8E-98E,lat 7N-38N] Resolution 5 Km**

Forecast Hour	Temperature (C)	Relative Humidity (%)	Wind Speed (m/s)
	Rmsd (Bias)	Rmsd (Bias)	Rmsd (Bias)
24 Hour	1.45(-0.51)	11.35(6.32)	1.87(0.72)
48 Hour	1.63(-0.31)	11.85(5.62)	2.28(1.32)
72 Hour	1.72(-0.15)	12.68(6.96)	3.00(1.01)

**Error Statistics in Surface Meteorological Parameter
Validation Time 0000 UTC 15-09-17
Domain [lon 67.8E-98E,lat 7N-38N] Resolution 5 Km**

Forecast Hour	Temperature (C)	Relative Humidity (%)	Wind Speed (m/s)
	Rmsd (Bias)	Rmsd (Bias)	Rmsd (Bias)
24 Hour	1.47(-0.46)	11.04(5.87)	1.82(1.05)
48 Hour	1.63(-0.31)	11.72(5.58)	2.70(1.31)
72 Hour	1.81(-0.14)	12.54(5.91)	3.89(1.57)

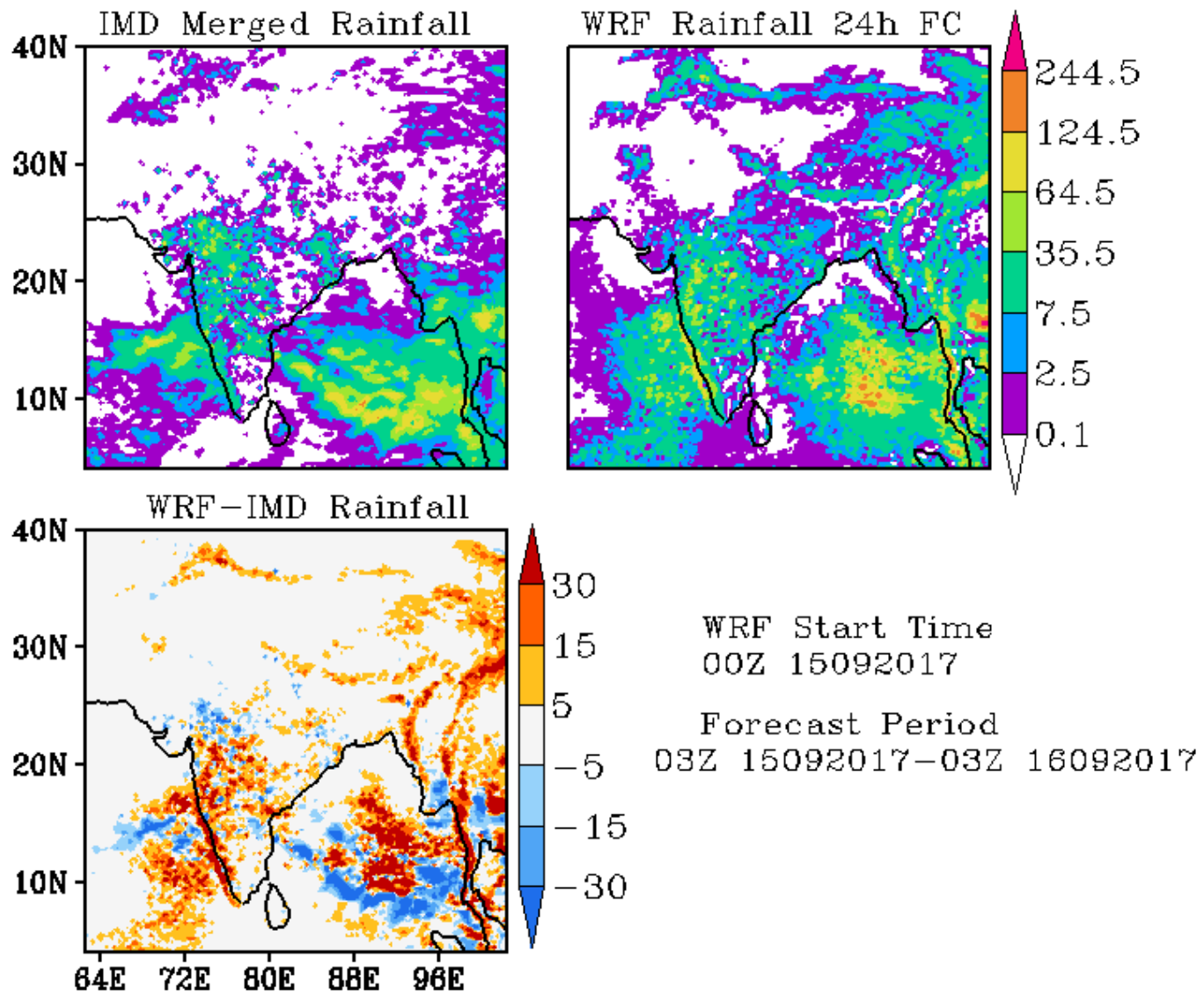

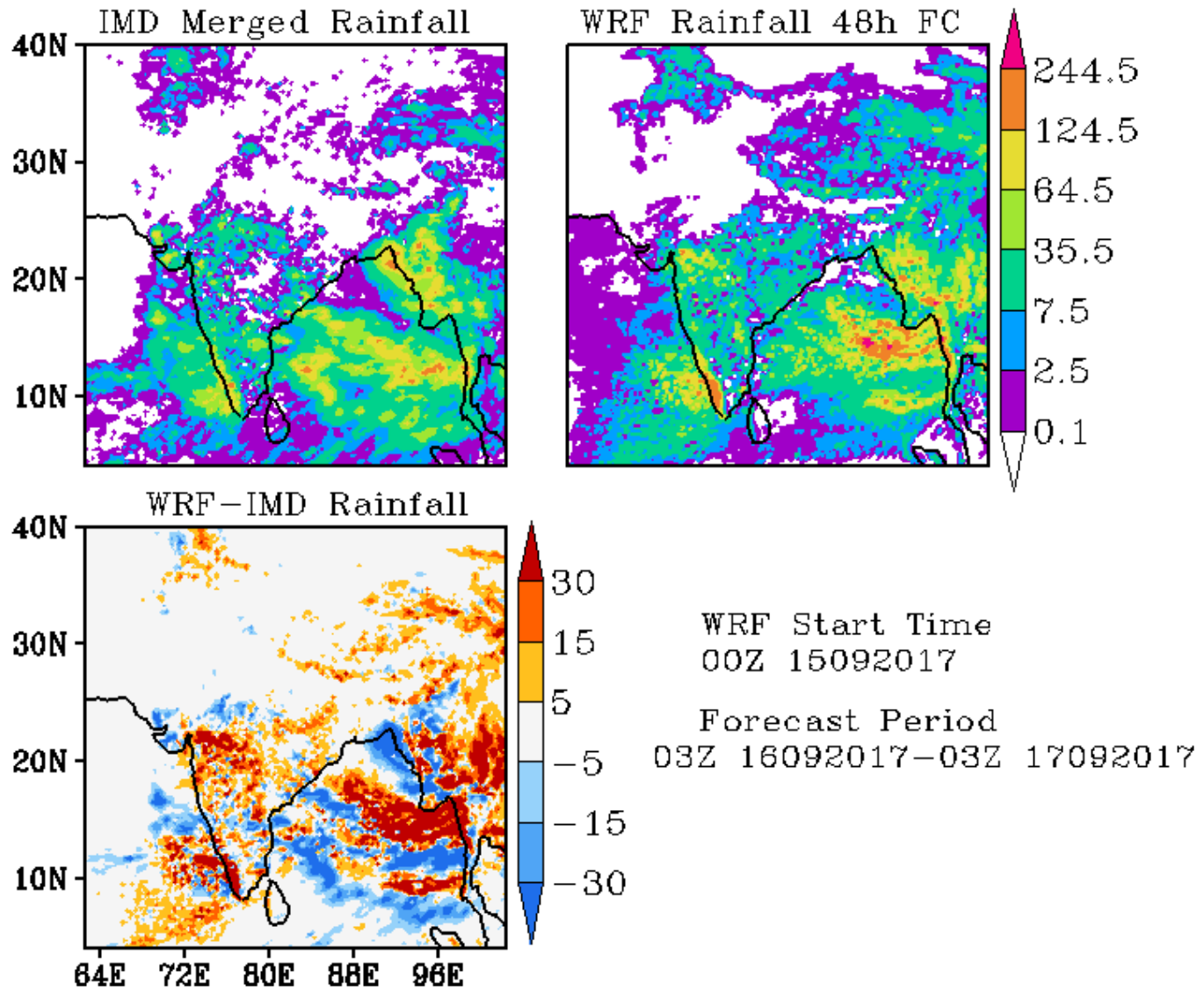

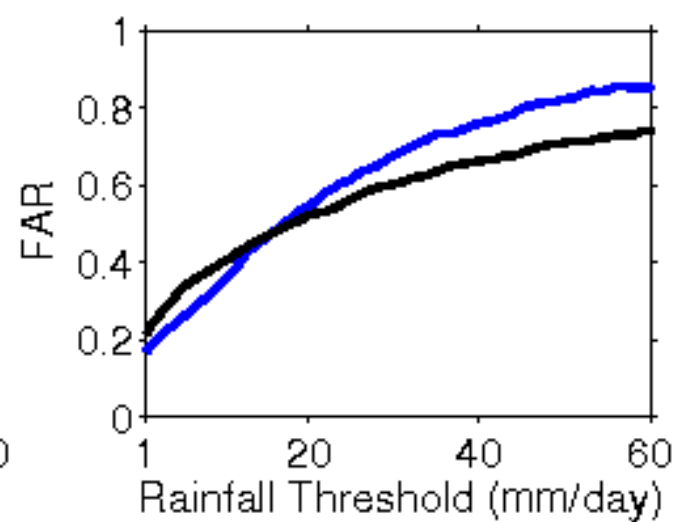
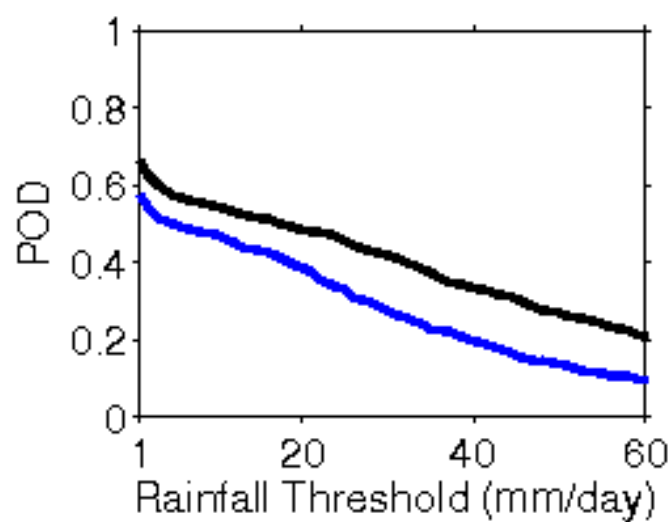
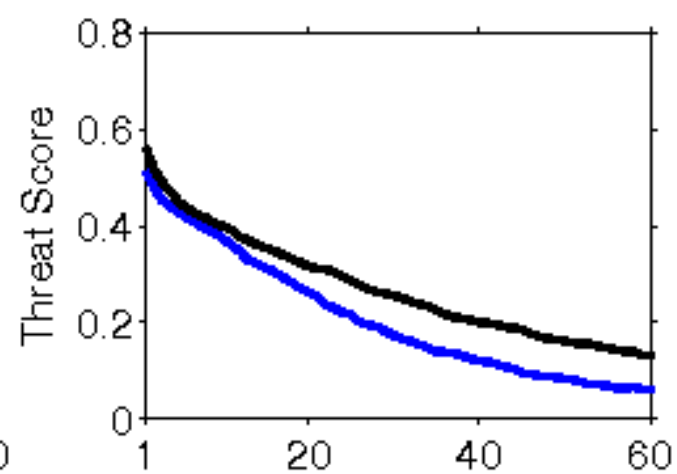
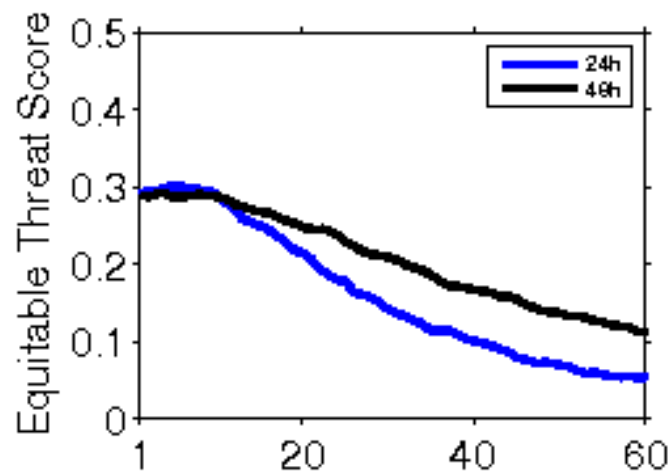

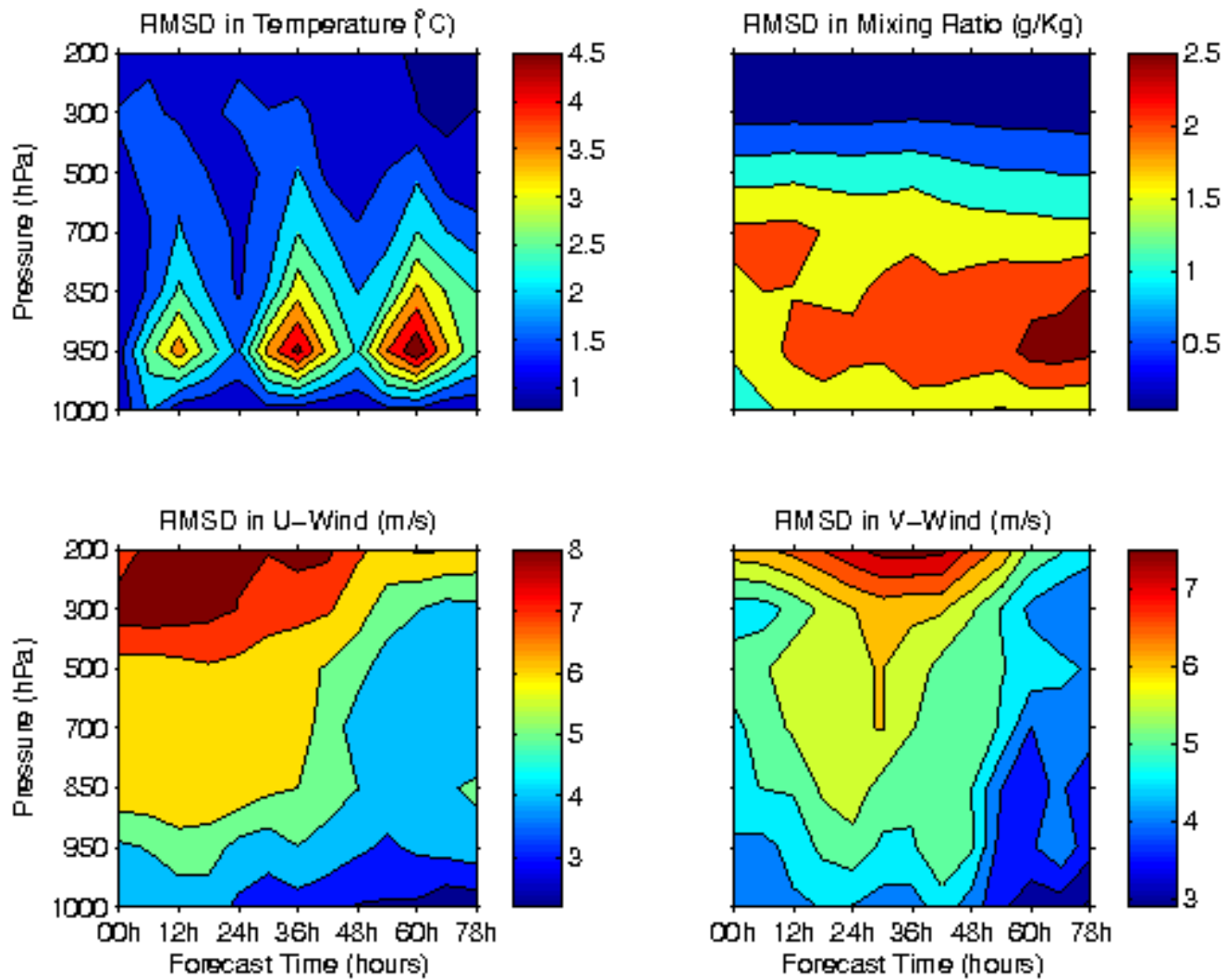

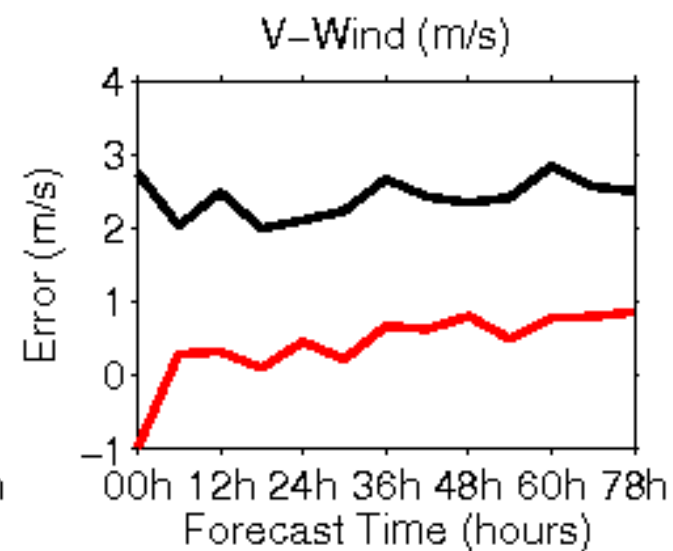
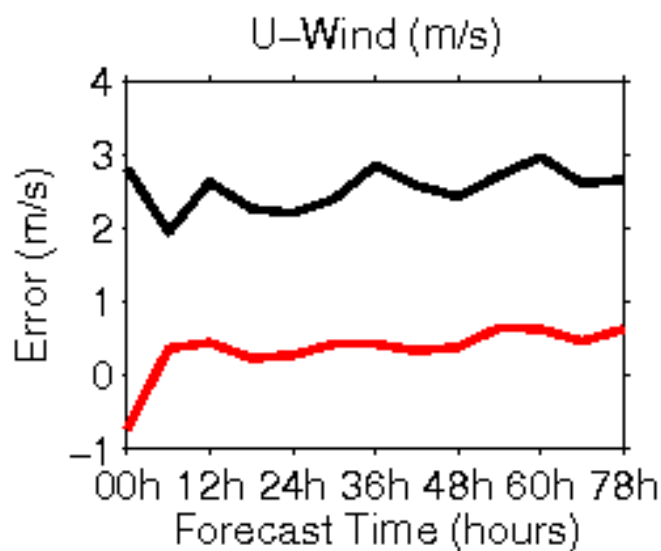
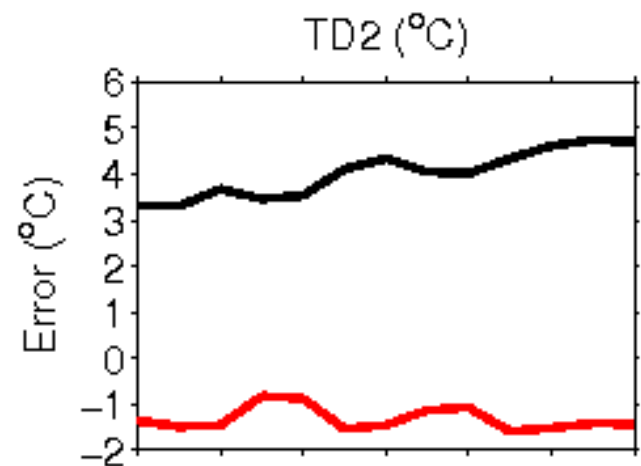
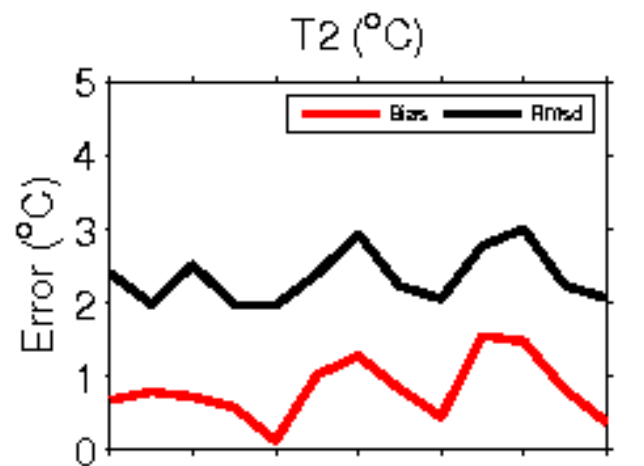

**Error Statistics in Surface Meteorological Parameter
Validation Time 0000 UTC 16-09-17
Domain [lon 67.8E-98E,lat 7N-38N] Resolution 5 Km**

Forecast Hour	Temperature (C)	Relative Humidity (%)	Wind Speed (m/s)
	Rmsd (Bias)	Rmsd (Bias)	Rmsd (Bias)
24 Hour	1.48(-0.43)	11.00(5.77)	1.91(1.20)
48 Hour	1.61(-0.14)	12.20(4.78)	3.24(1.57)
72 Hour	1.73(0.06)	12.08(5.45)	4.09(1.68)

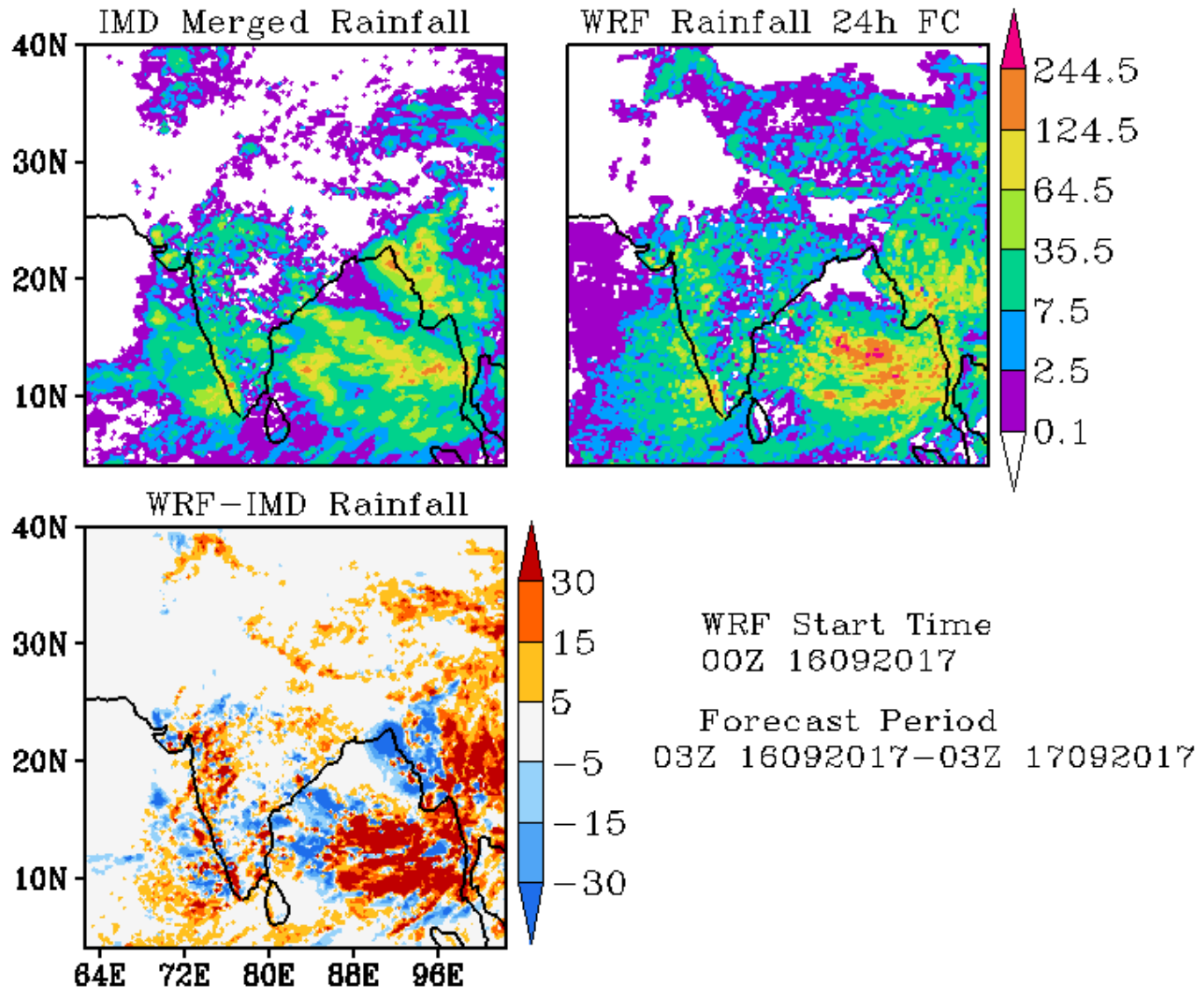

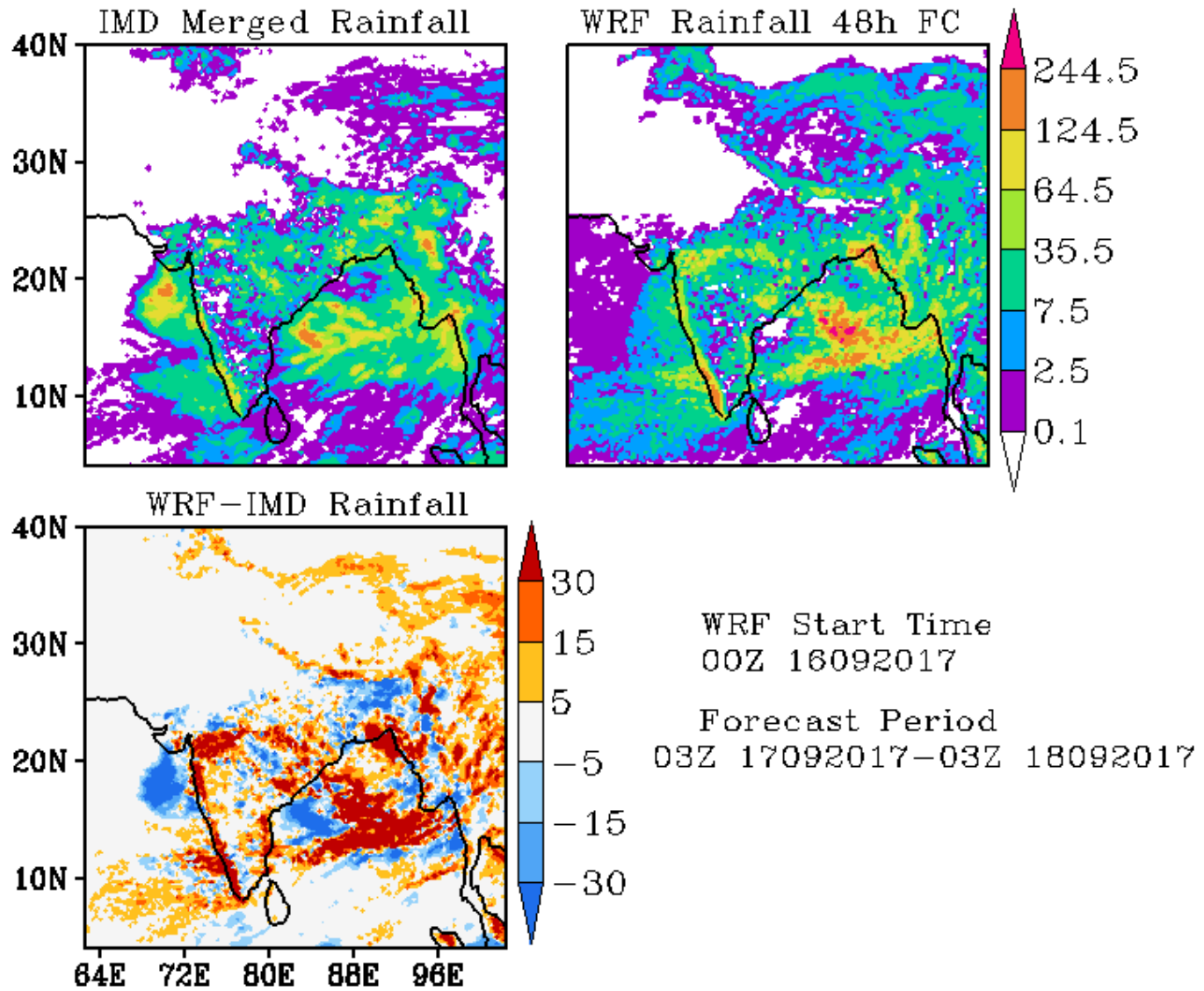

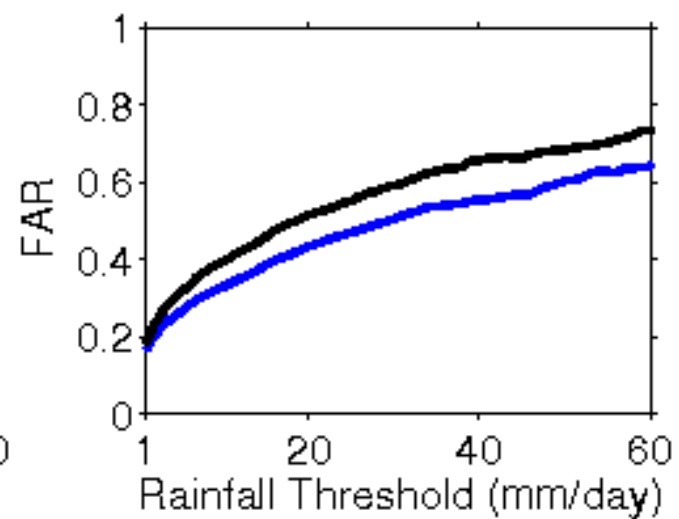
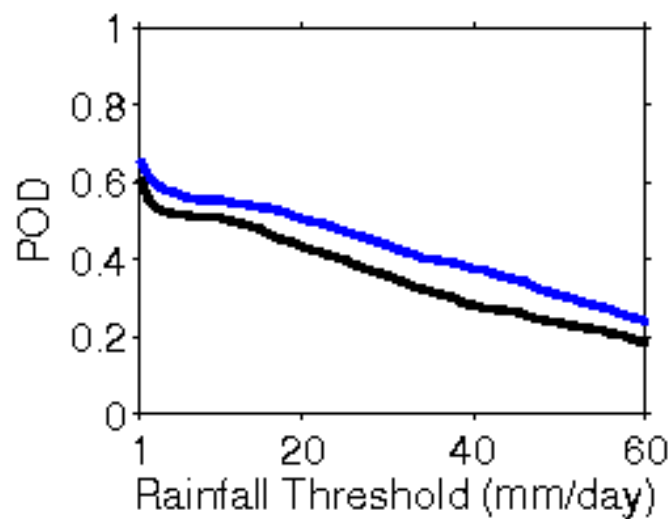
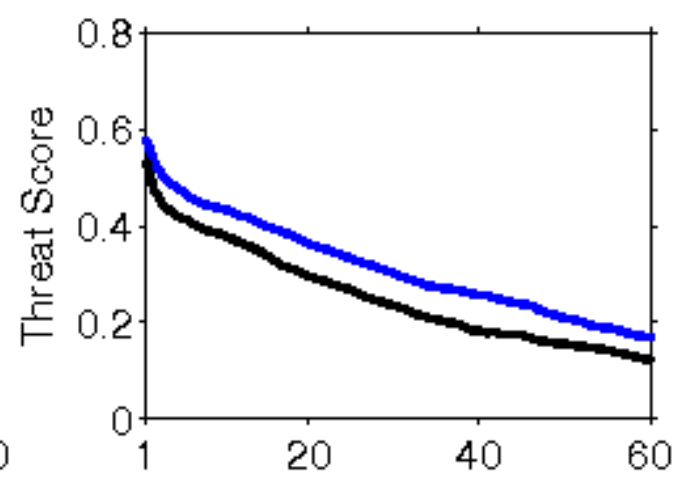
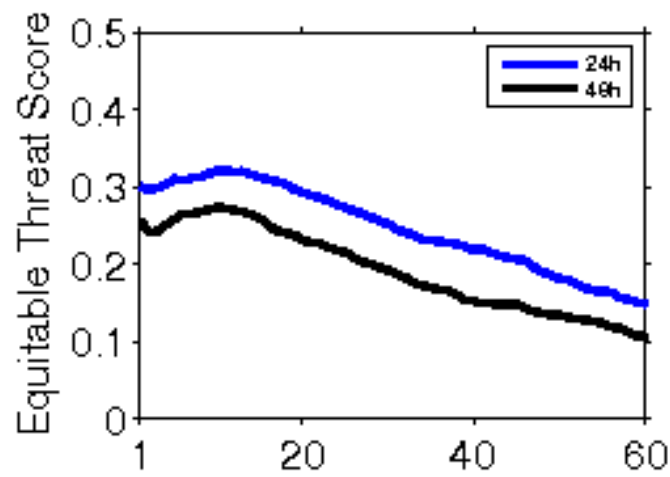

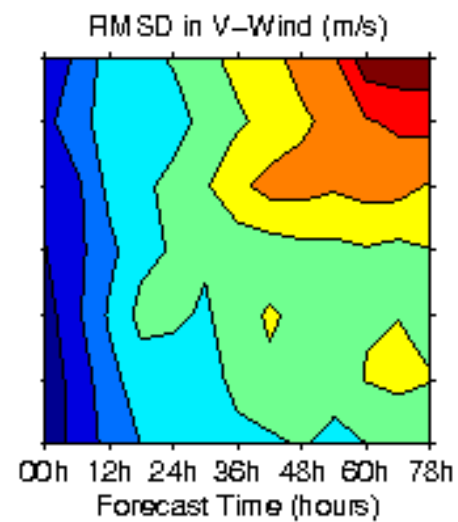
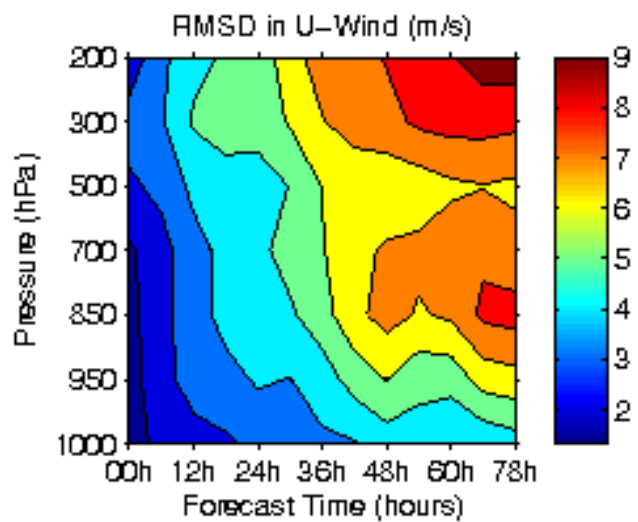
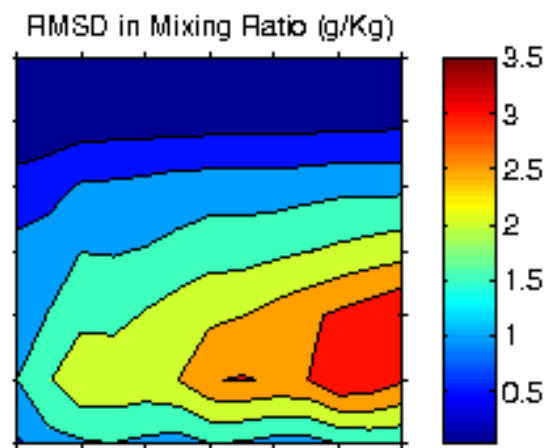
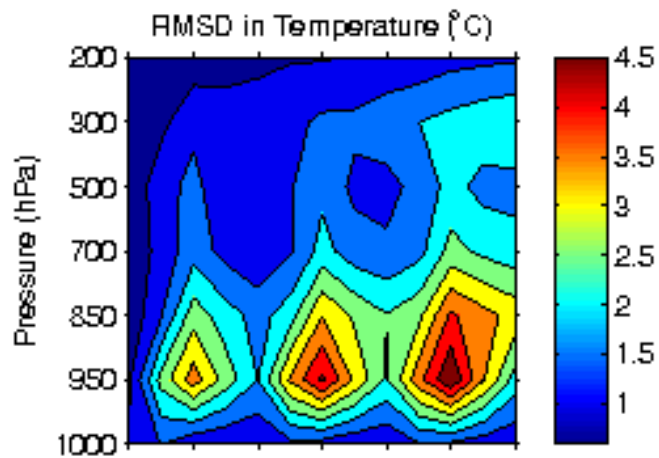

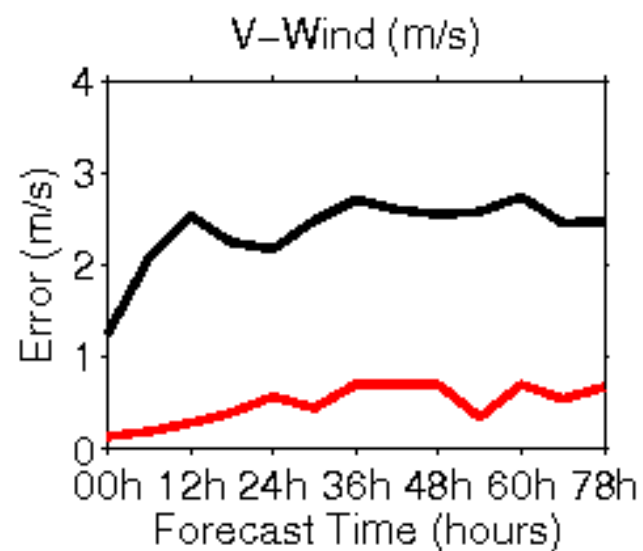
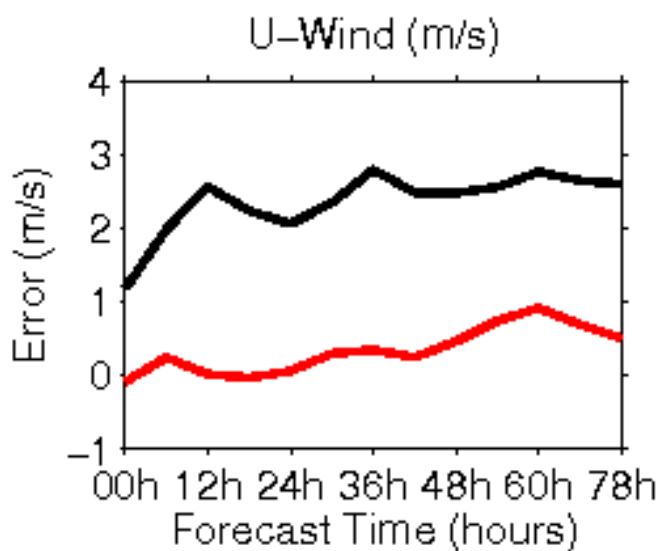
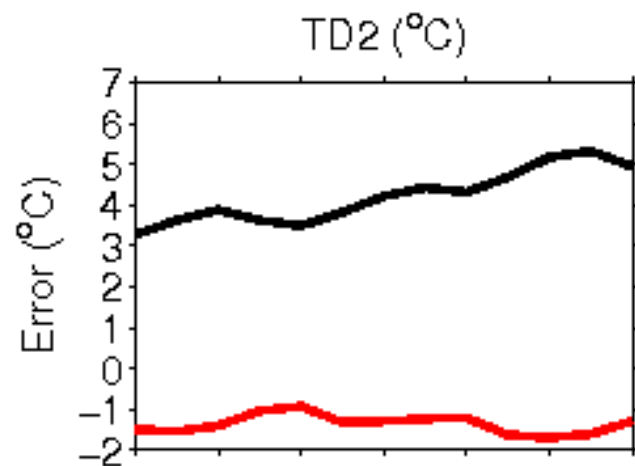
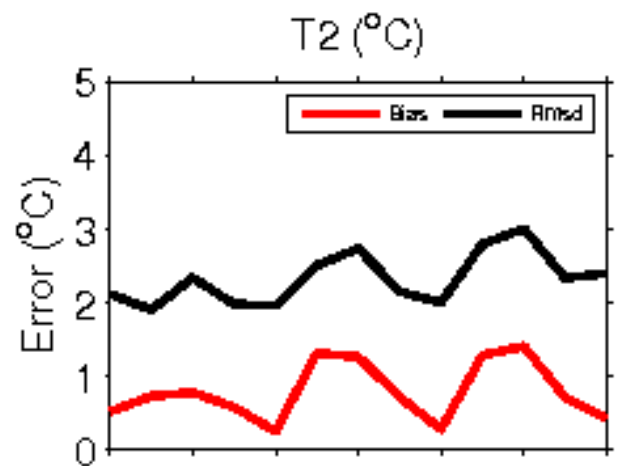

**Error Statistics in Surface Meteorological Parameter
Validation Time 0000 UTC 17-09-17
Domain [lon 67.8E-98E,lat 7N-38N] Resolution 5 Km**

Forecast Hour	Temperature (C)	Relative Humidity (%)	Wind Speed (m/s)
	Rmsd (Bias)	Rmsd (Bias)	Rmsd (Bias)
24 Hour	1.45(-0.36)	11.52(6.30)	1.90(0.91)
48 Hour	1.81(-0.14)	11.47(4.97)	3.08(1.29)
72 Hour	1.98(0.02)	11.94(2.72)	3.53(1.68)

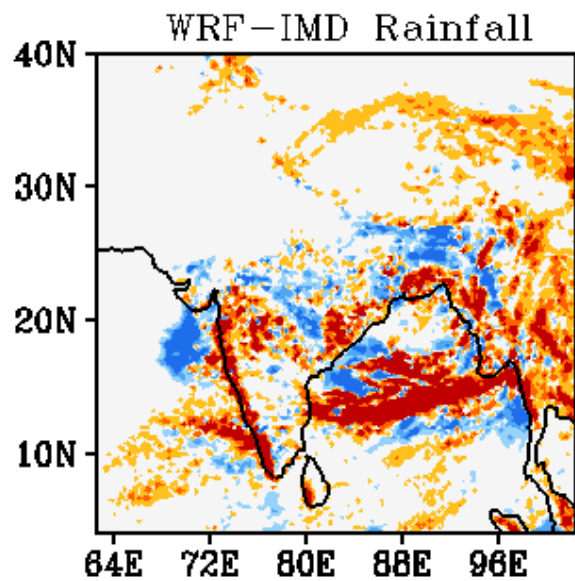
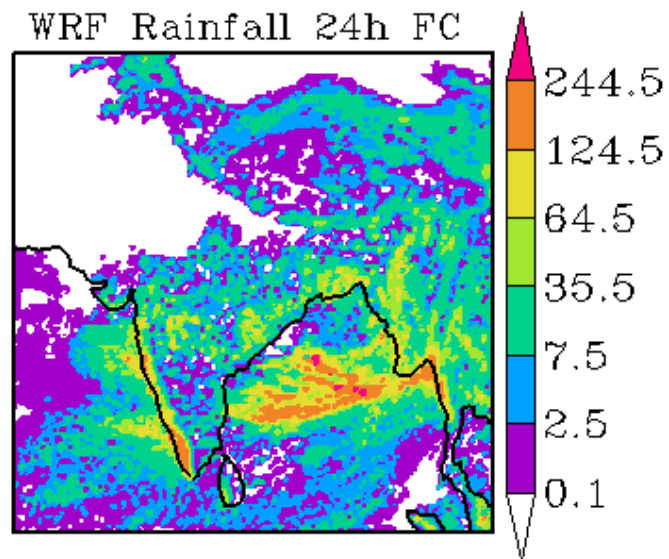
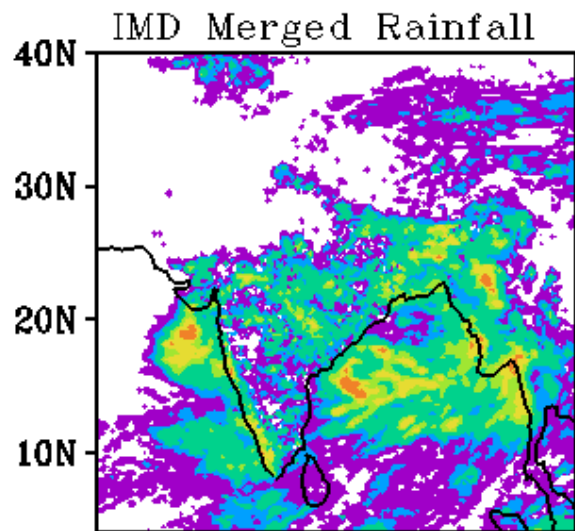

WRF Start Time
00Z 17092017

Forecast Period
03Z 17092017-03Z 18092017

IMD Merged Rainfall

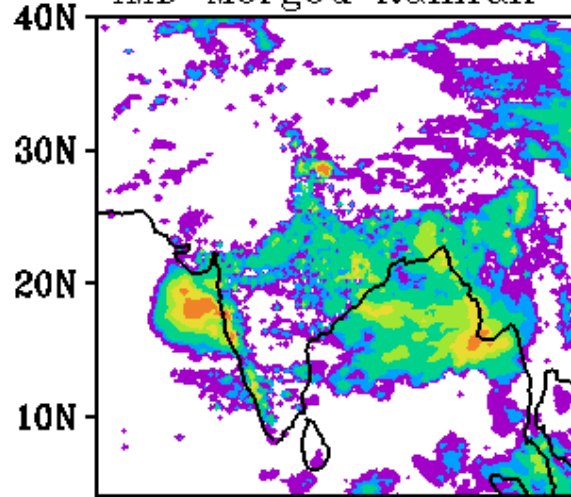

WRF Rainfall 48h FC

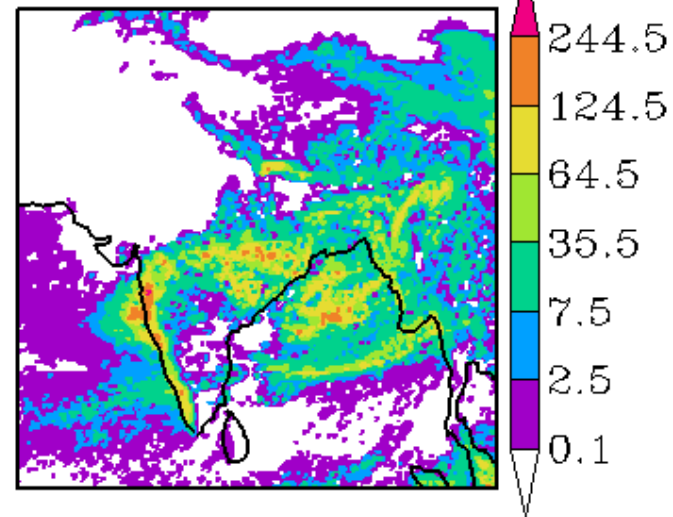

WRF-IMD Rainfall

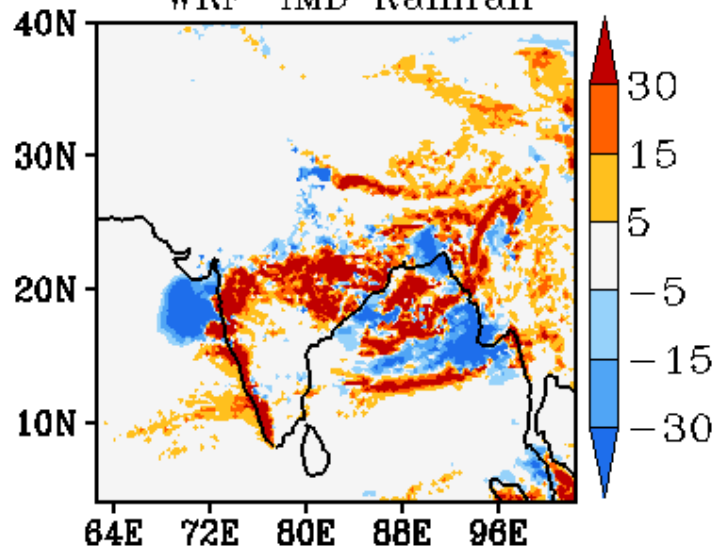

WRF Start Time
00Z 17092017

Forecast Period
03Z 18092017-03Z 19092017

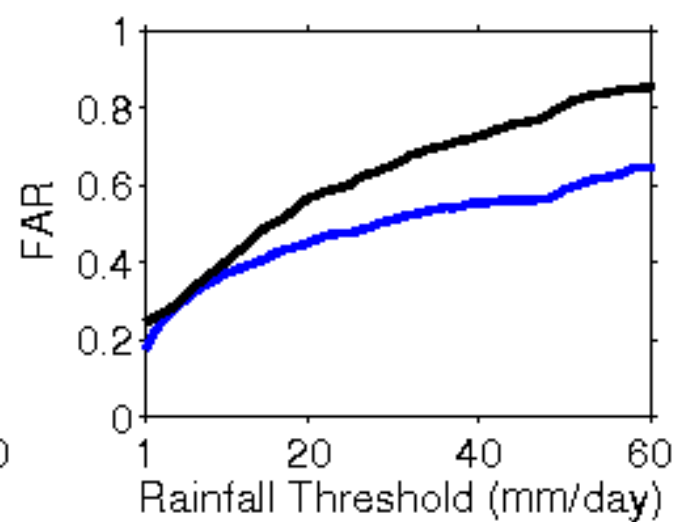
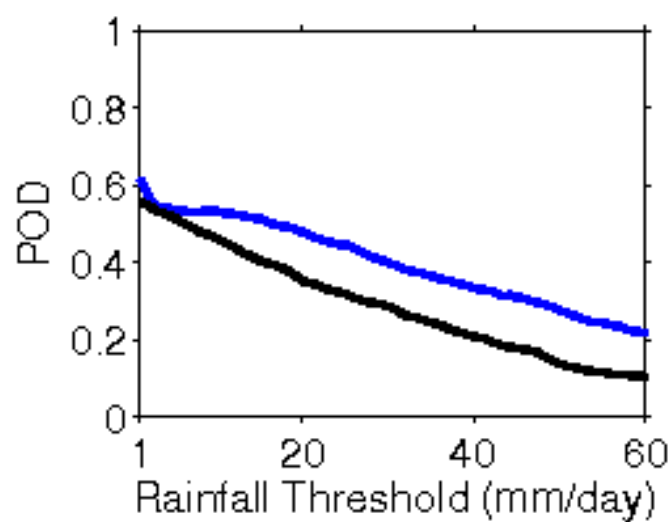
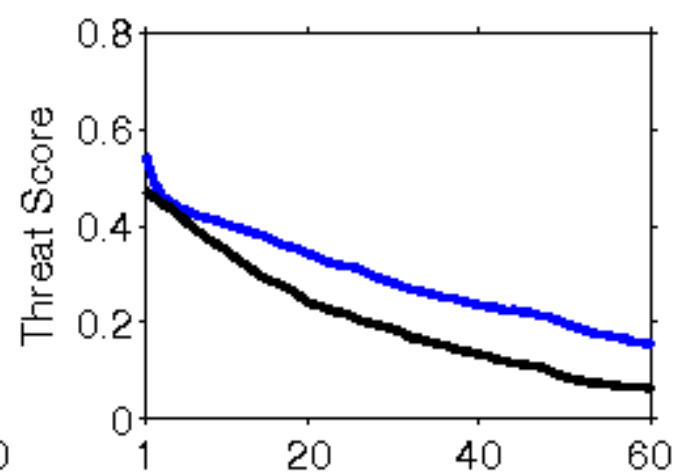
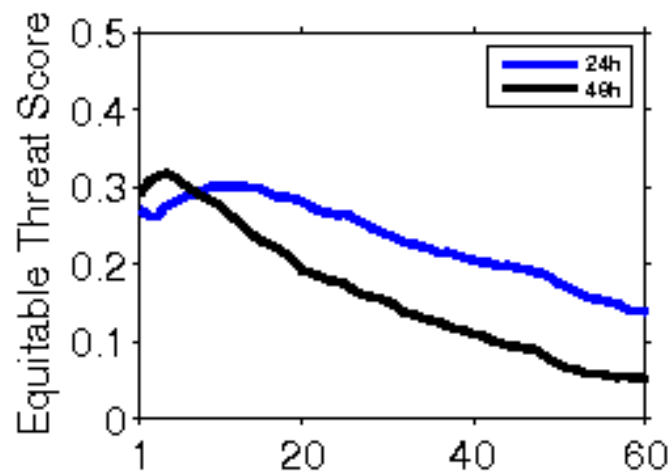

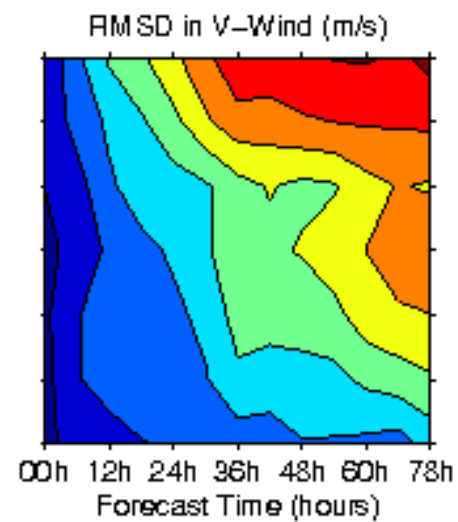
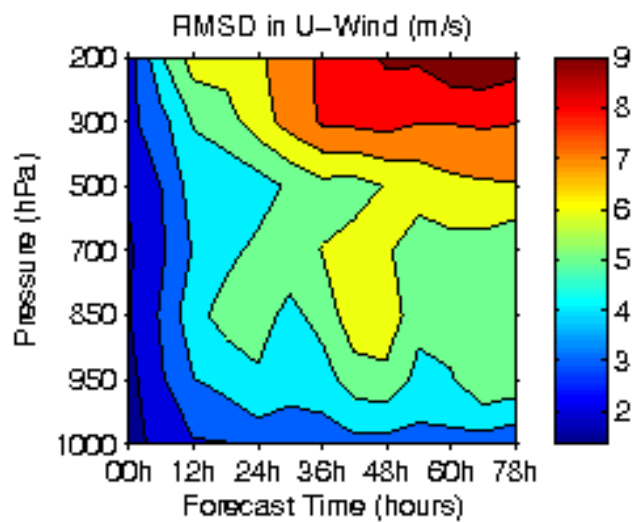
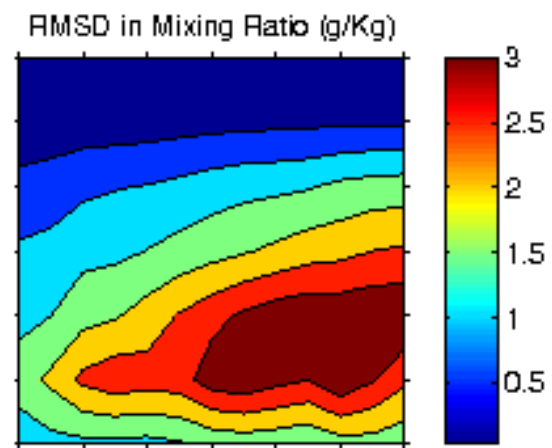
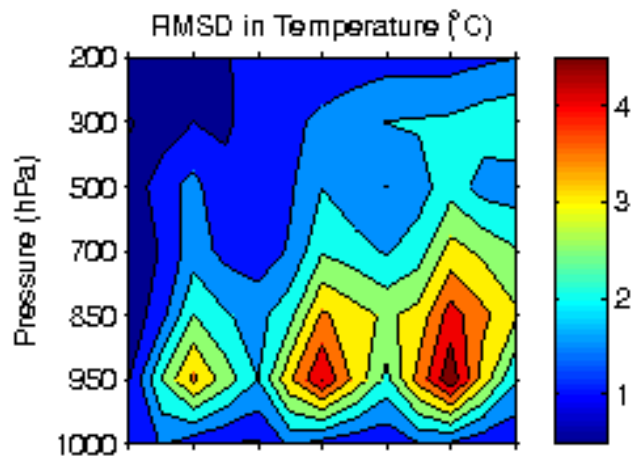

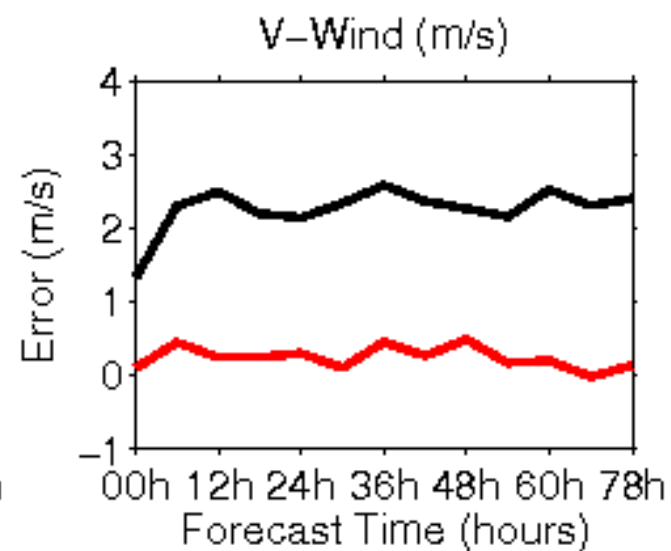
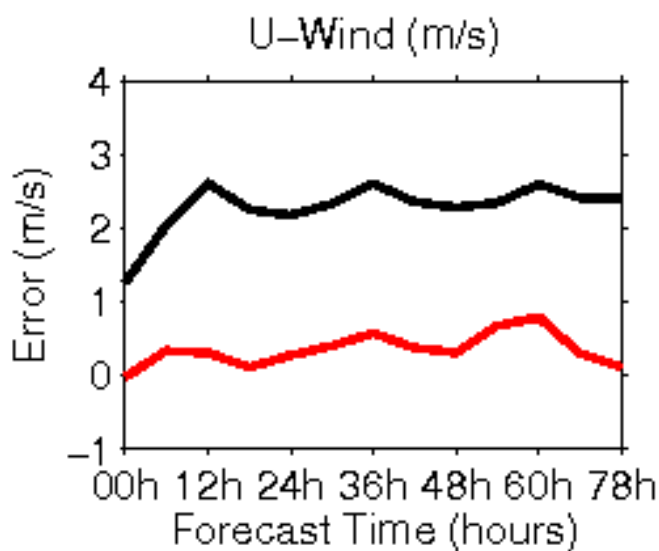
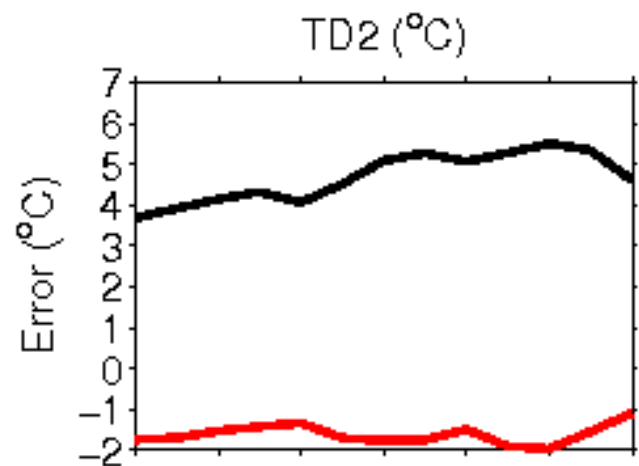
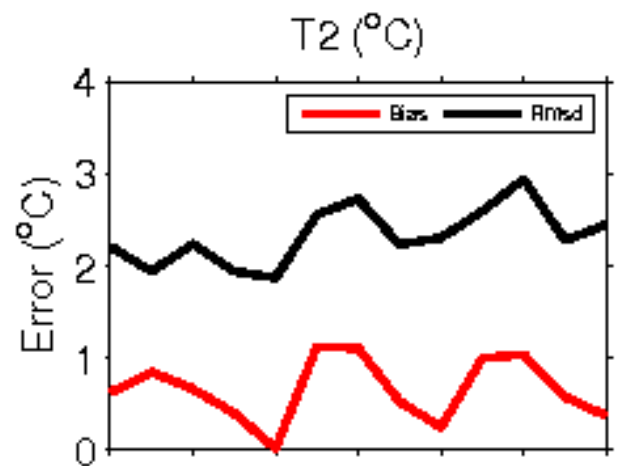

**Error Statistics in Surface Meteorological Parameter
Validation Time 0000 UTC 18-09-17
Domain [lon 67.8E-98E,lat 7N-38N] Resolution 5 Km**

Forecast Hour	Temperature (C)	Relative Humidity (%)	Wind Speed (m/s)
	Rmsd (Bias)	Rmsd (Bias)	Rmsd (Bias)
24 Hour	1.68(-0.50)	10.68(4.66)	2.07(0.98)
48 Hour	1.87(-0.21)	10.87(4.55)	2.33(1.44)
72 Hour	1.79(-0.04)	12.44(2.98)	2.45(1.62)

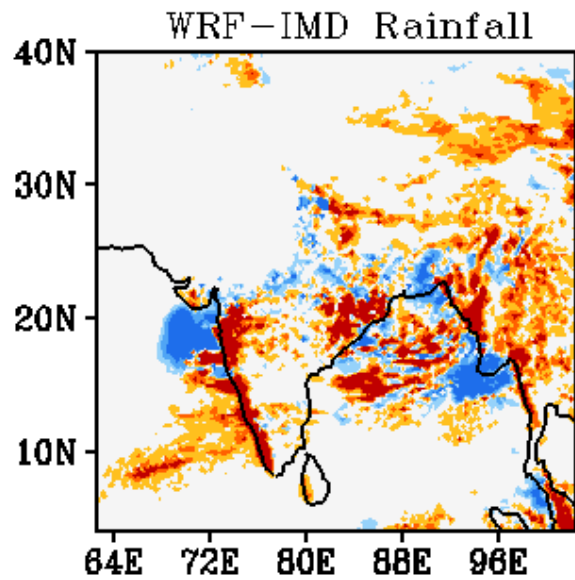
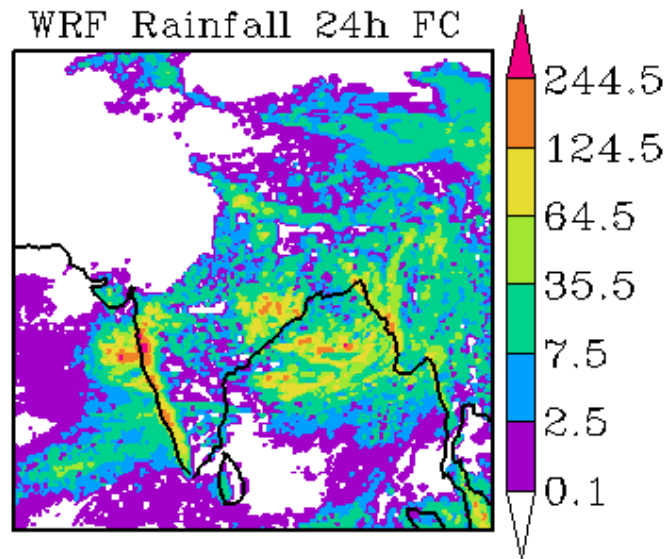
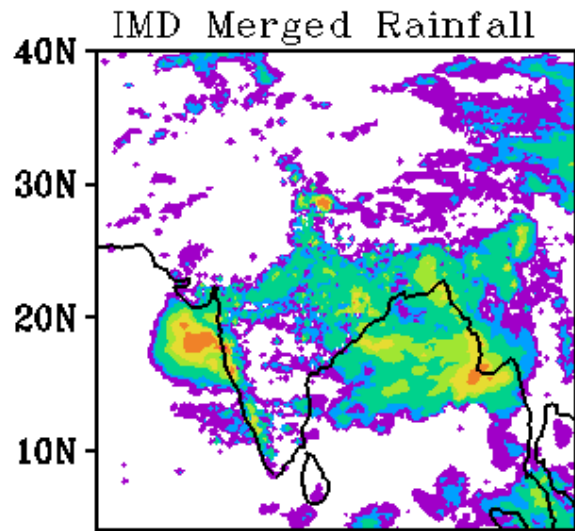

WRF Start Time
00Z 18092017

Forecast Period
03Z 18092017-03Z 19092017

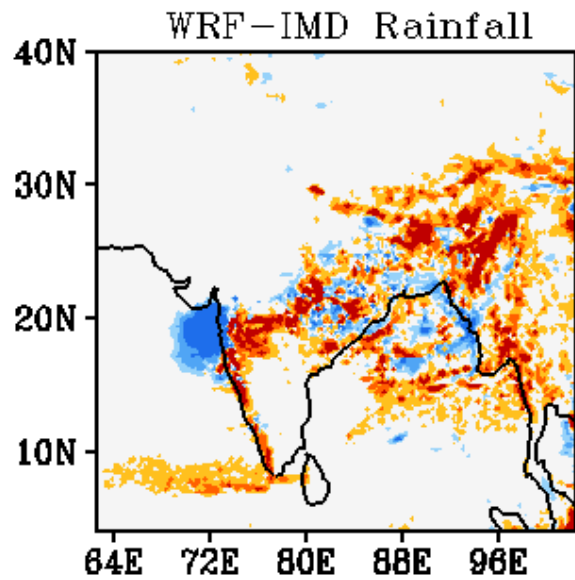
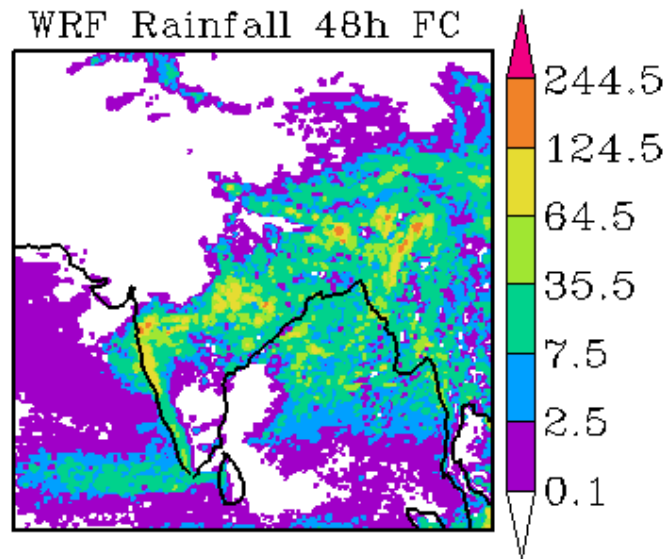
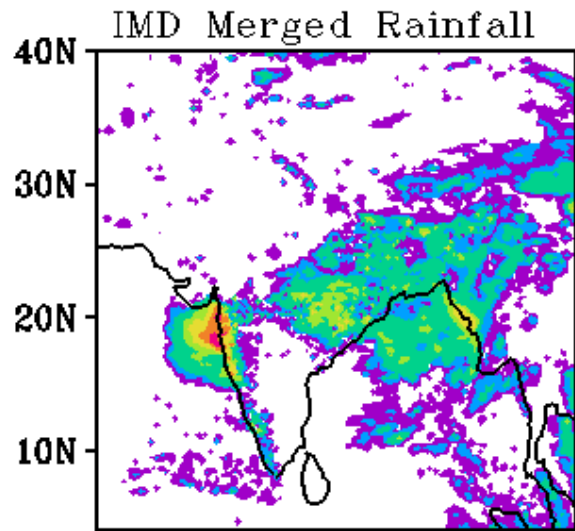

WRF Start Time
00Z 18092017

Forecast Period
03Z 19092017-03Z 20092017

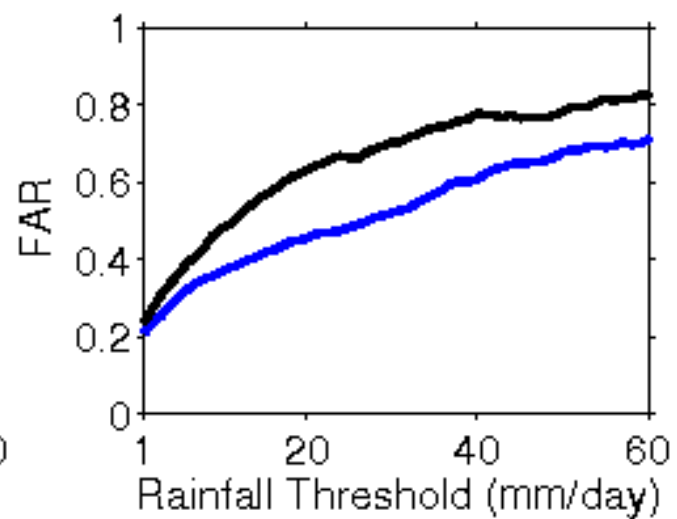
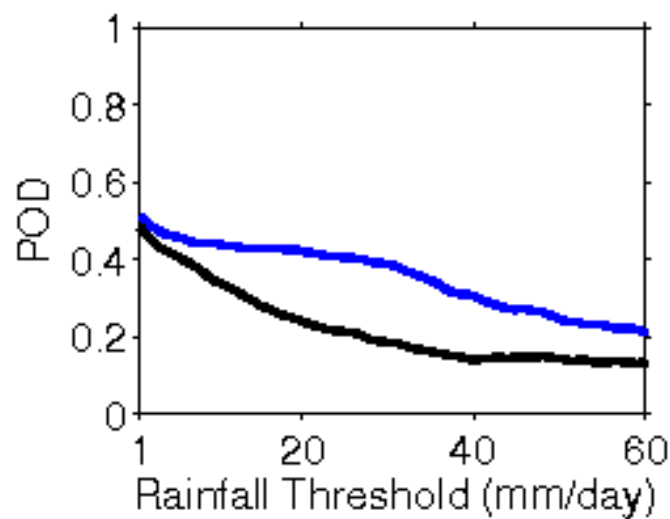
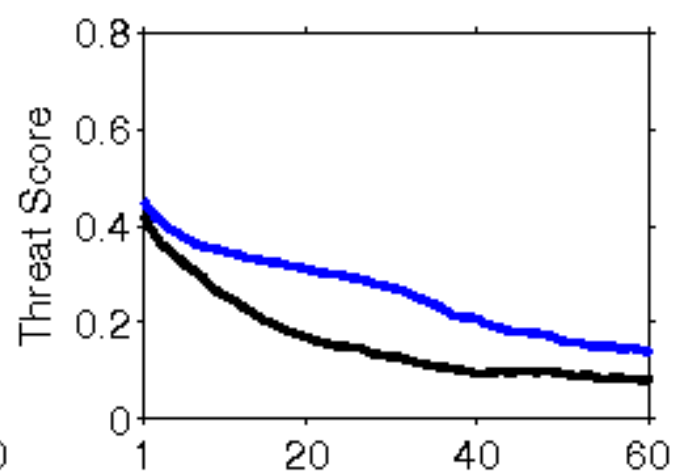
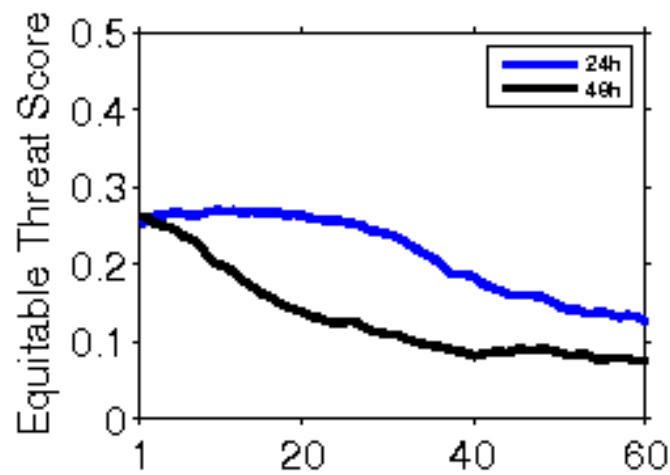

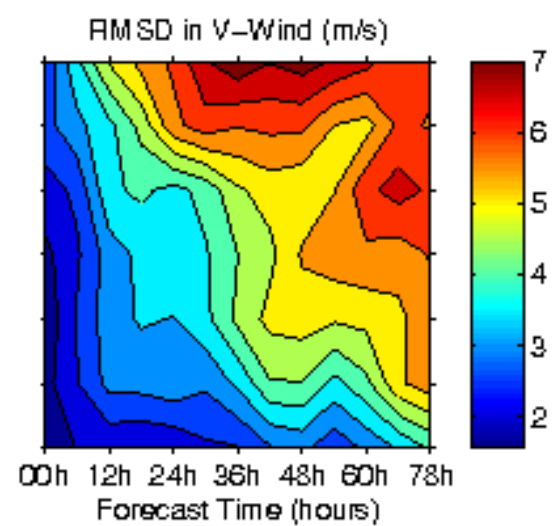
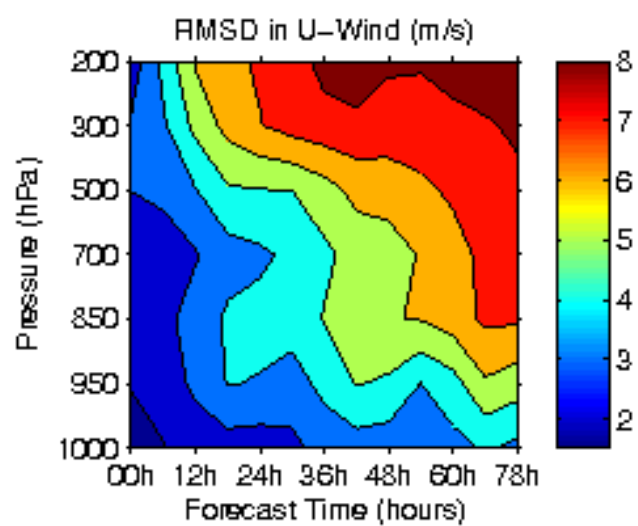
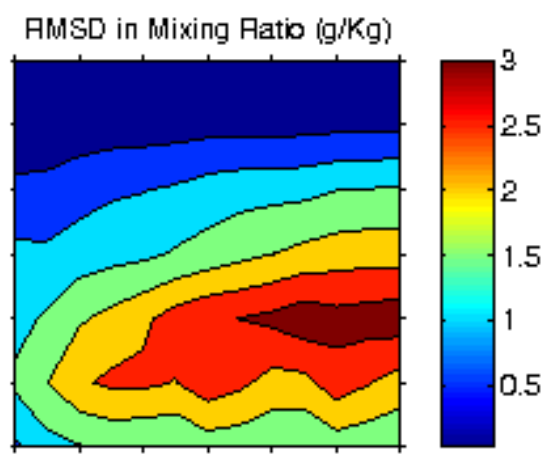
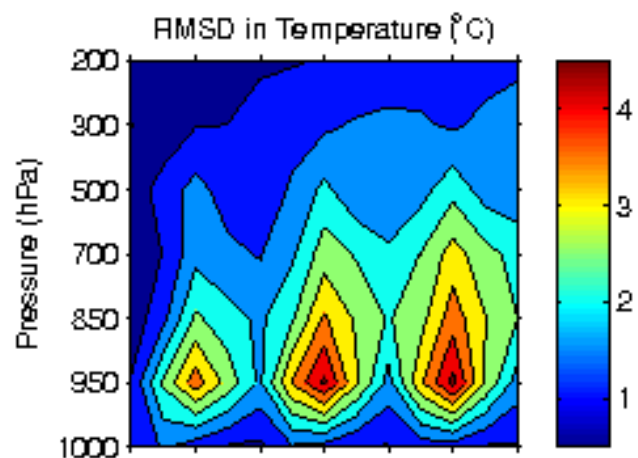

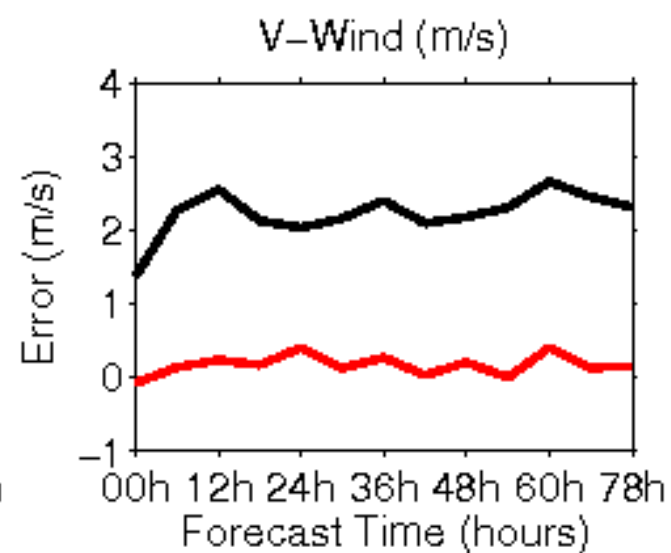
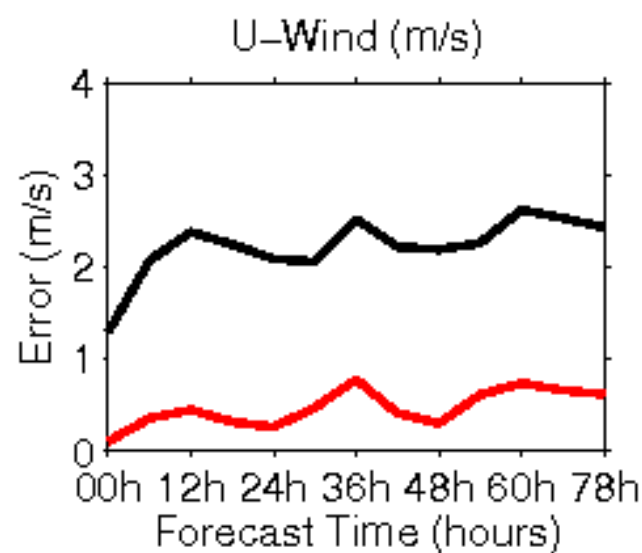
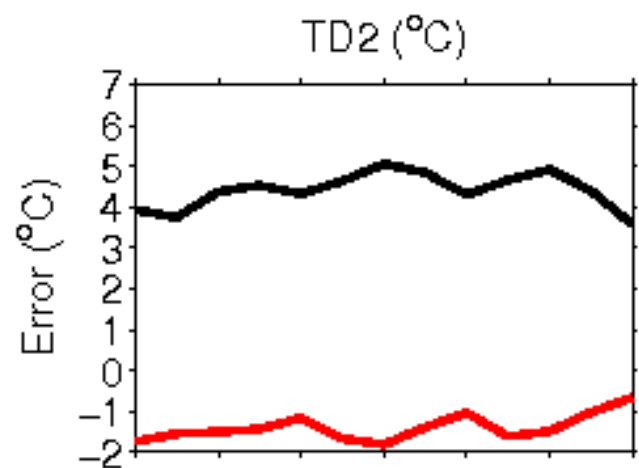
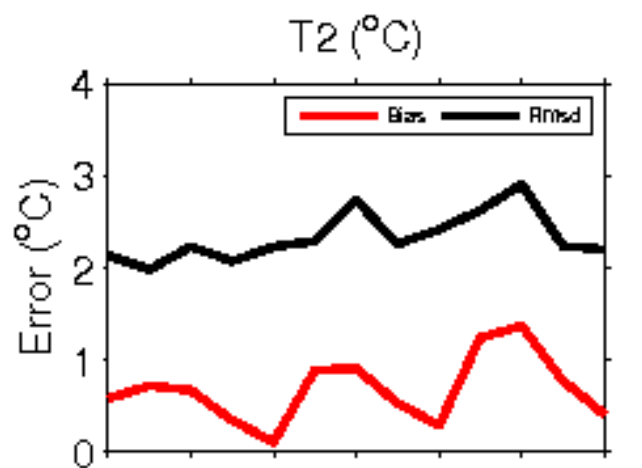

**Error Statistics in Surface Meteorological Parameter
Validation Time 0000 UTC 19-09-17
Domain [lon 67.8E-98E,lat 7N-38N] Resolution 5 Km**

Forecast Hour	Temperature (C)	Relative Humidity (%)	Wind Speed (m/s)
	Rmsd (Bias)	Rmsd (Bias)	Rmsd (Bias)
24 Hour	1.60(-0.44)	10.86(4.69)	2.02(1.11)
48 Hour	1.61(-0.24)	11.29(3.18)	2.22(1.42)
72 Hour	1.83(-0.03)	12.80(3.12)	2.56(1.77)

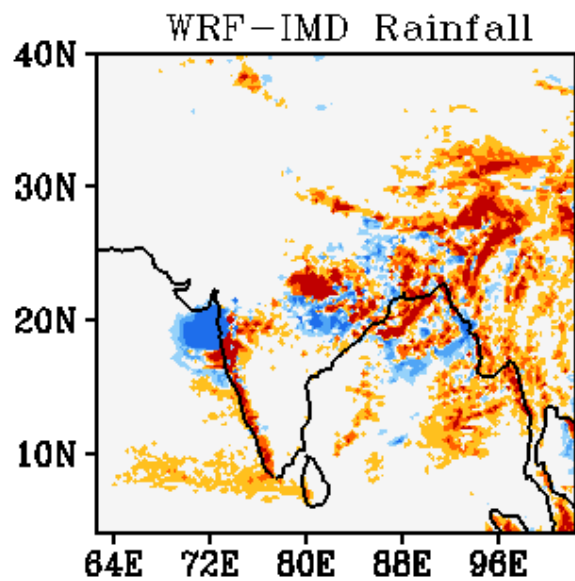
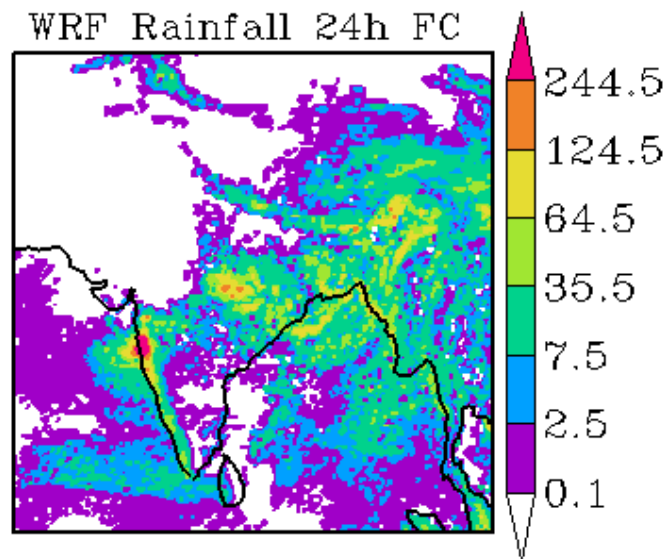
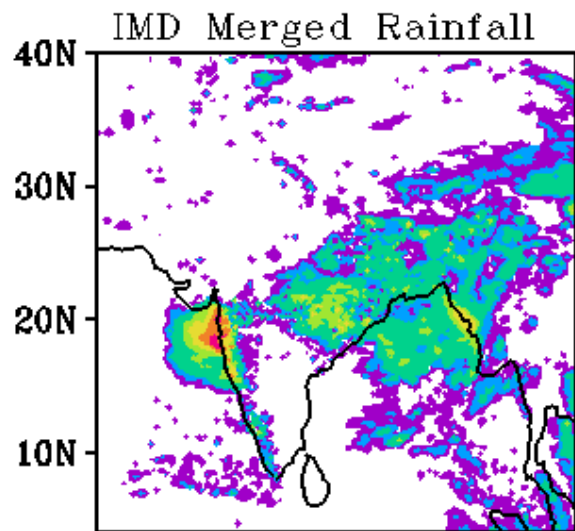

WRF Start Time
00Z 19092017

Forecast Period
03Z 19092017-03Z 20092017

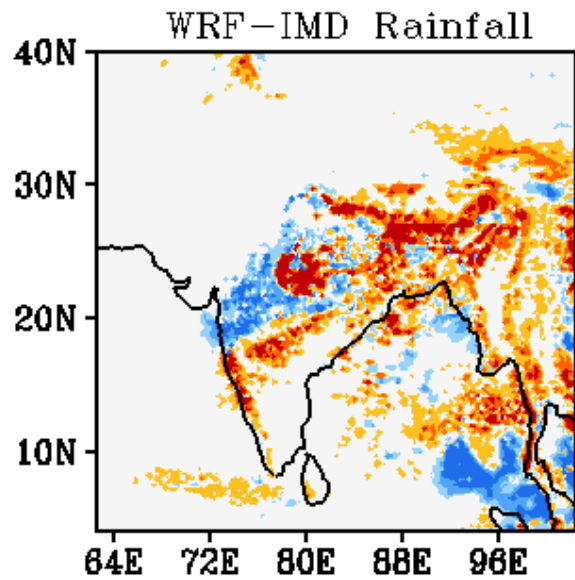
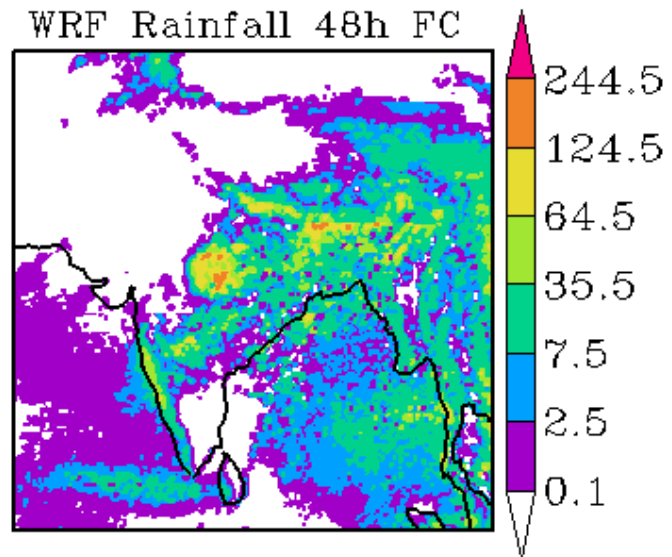
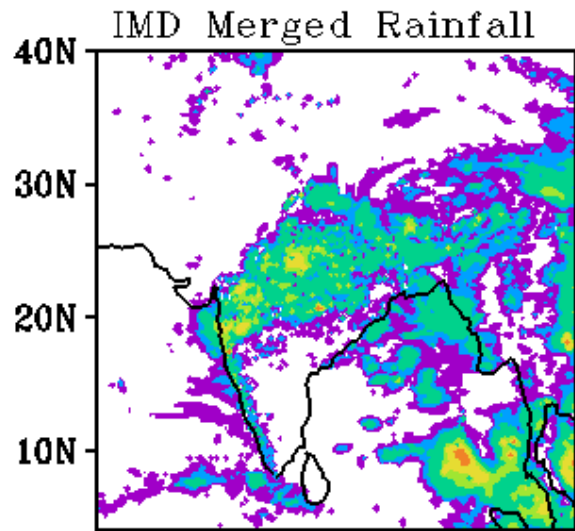

WRF Start Time
00Z 19092017

Forecast Period
03Z 20092017-03Z 21092017

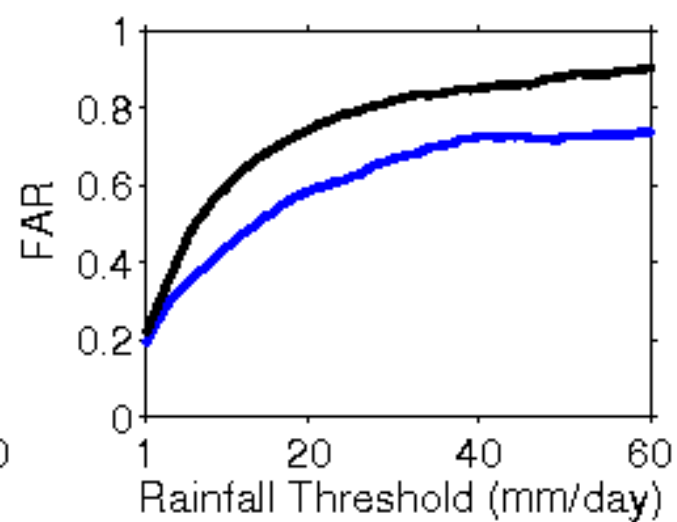
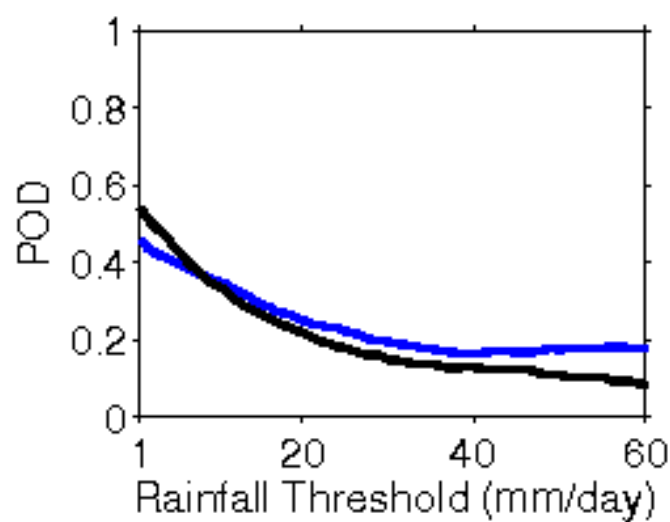
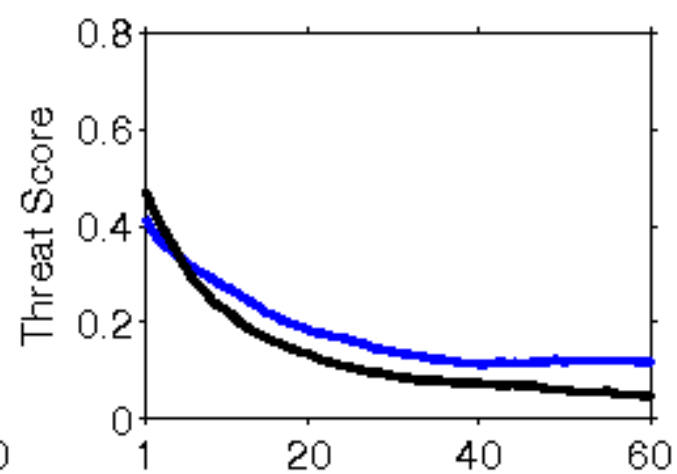
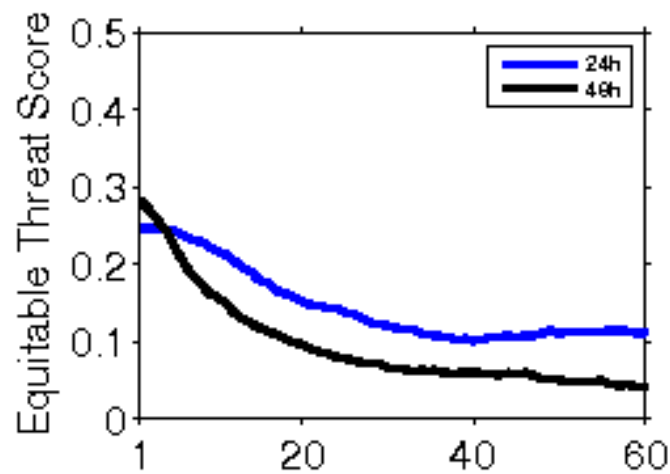

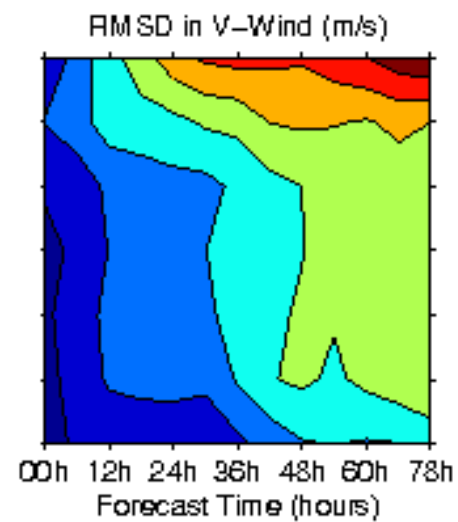
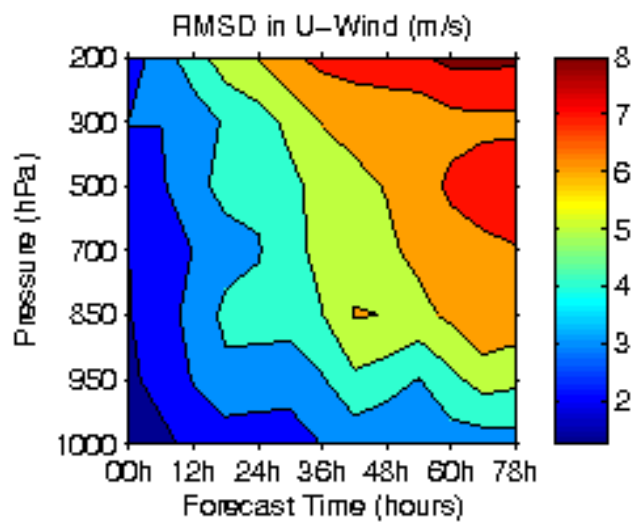
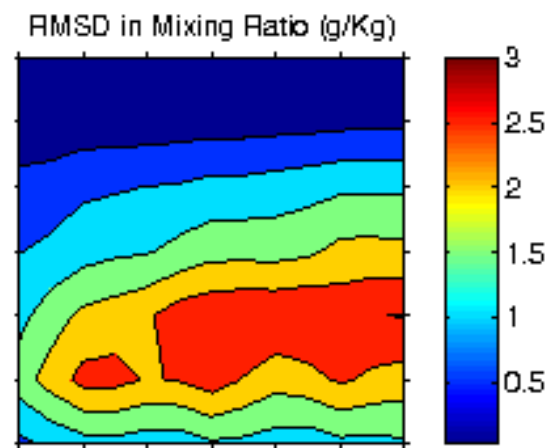
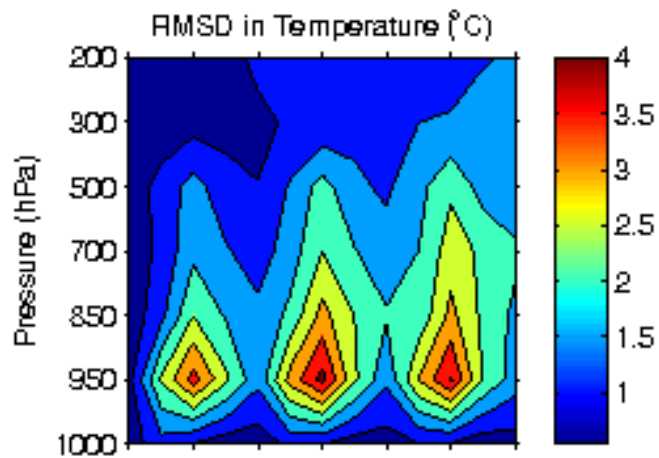

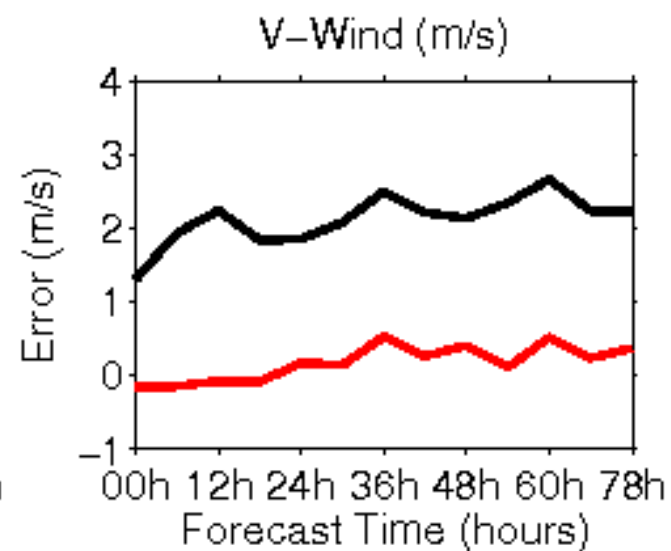
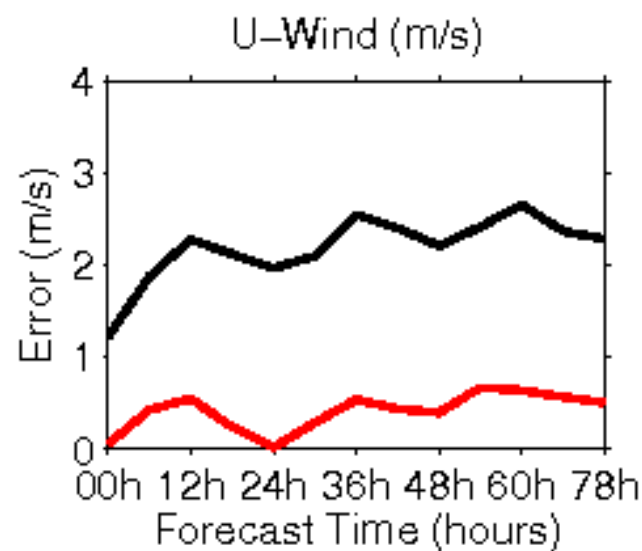
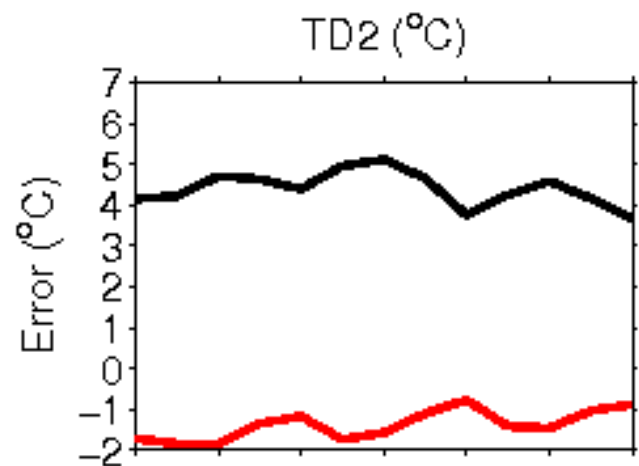
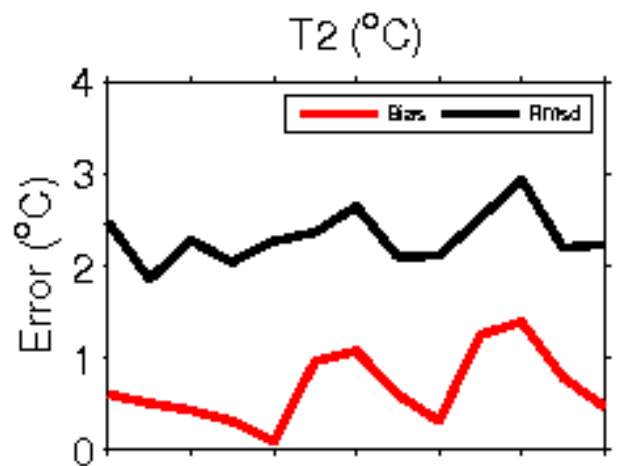

**Error Statistics in Surface Meteorological Parameter
Validation Time 0000 UTC 20-09-17
Domain [lon 67.8E-98E,lat 7N-38N] Resolution 5 Km**

Forecast Hour	Temperature (C)	Relative Humidity (%)	Wind Speed (m/s)
	Rmsd (Bias)	Rmsd (Bias)	Rmsd (Bias)
24 Hour	1.51(-0.46)	11.30(4.68)	1.89(1.10)
48 Hour	1.60(-0.21)	12.10(4.70)	2.07(1.31)
72 Hour	1.86(-0.14)	13.51(4.32)	2.31(1.24)

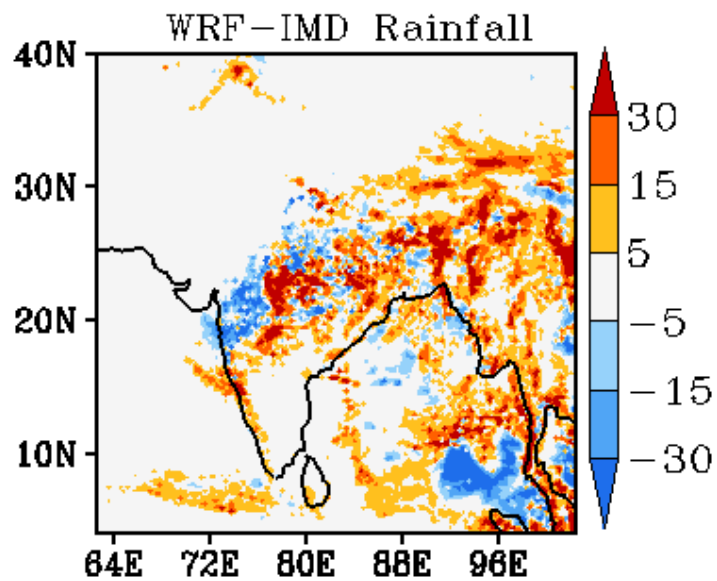
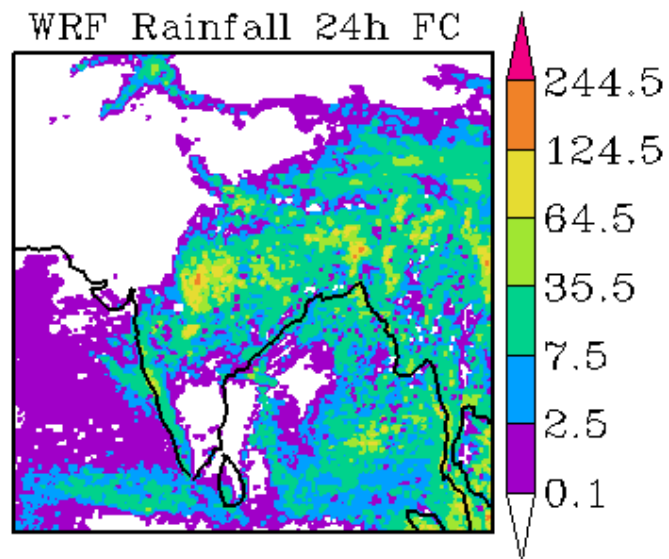
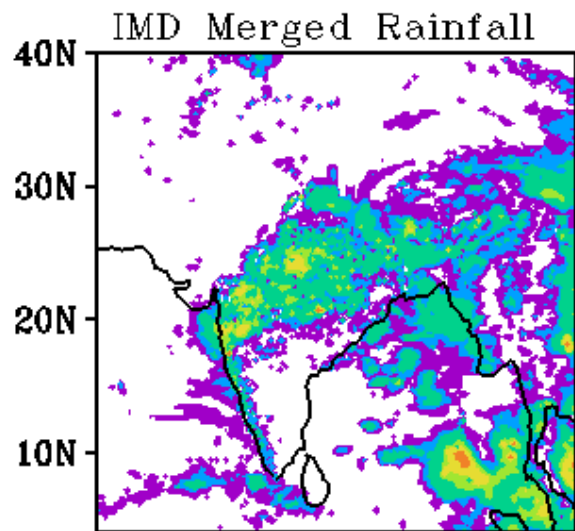

WRF Start Time
00Z 20092017

Forecast Period
03Z 20092017-03Z 21092017

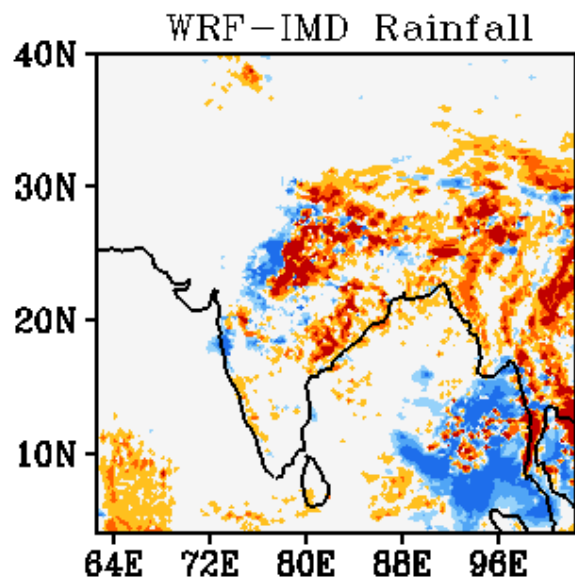
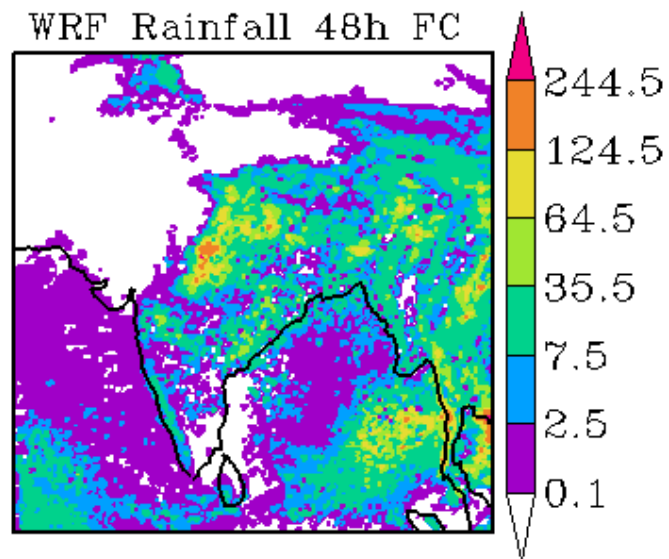
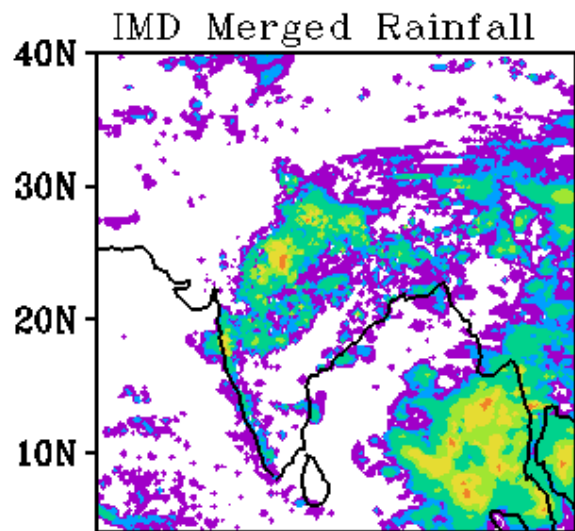

WRF Start Time
00Z 20092017

Forecast Period
03Z 21092017-03Z 22092017

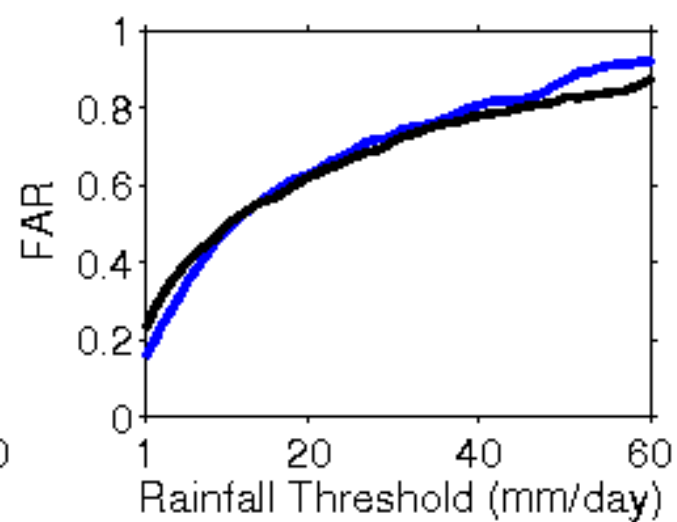
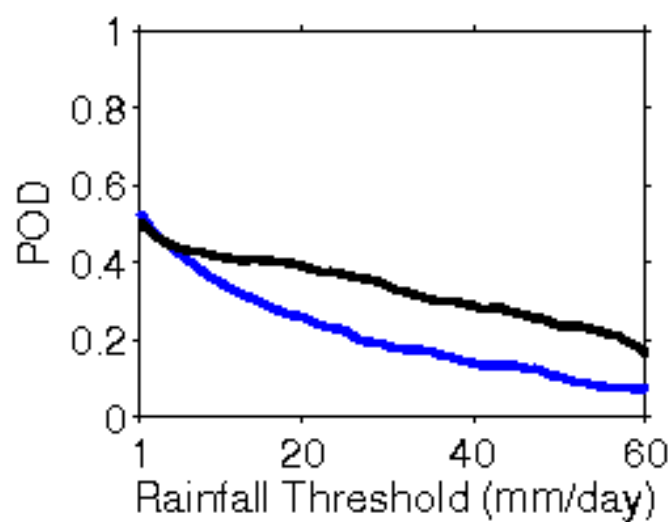
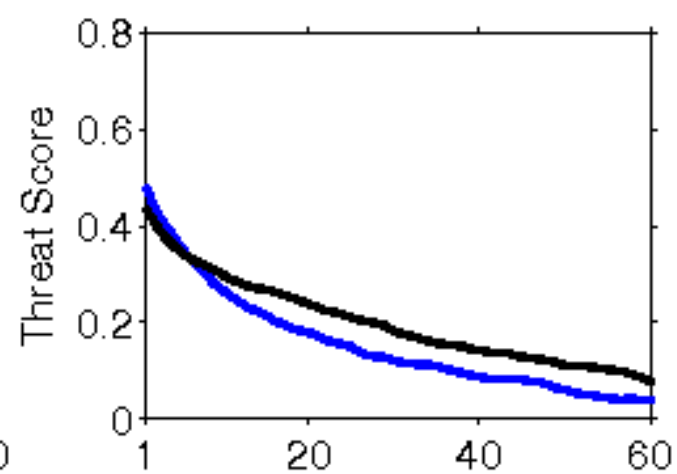
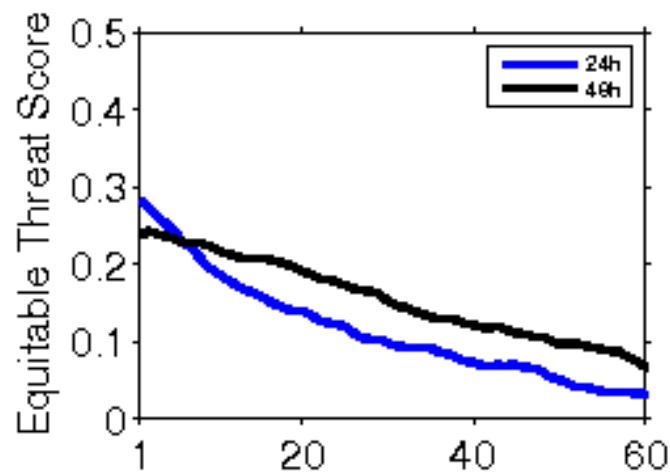

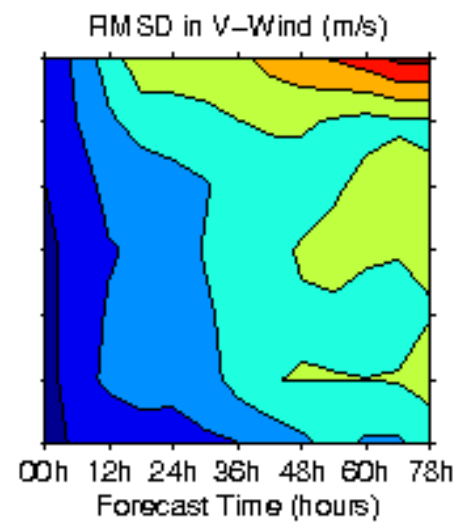
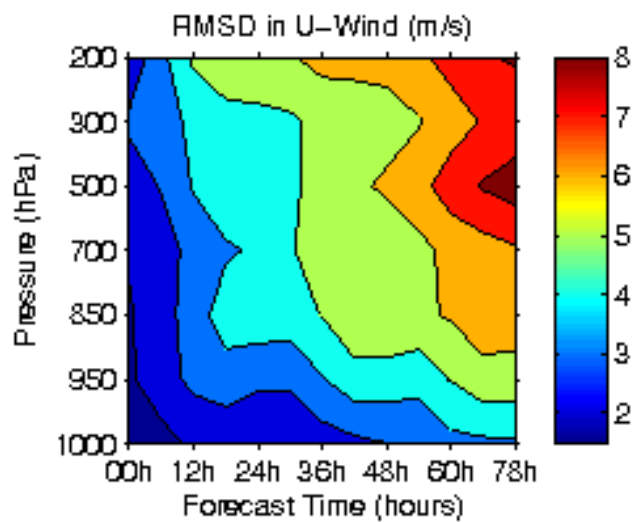
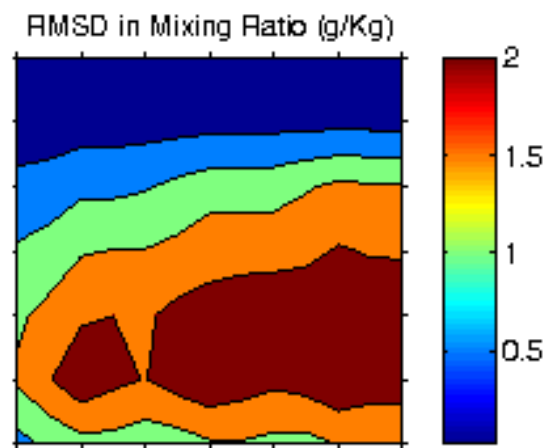
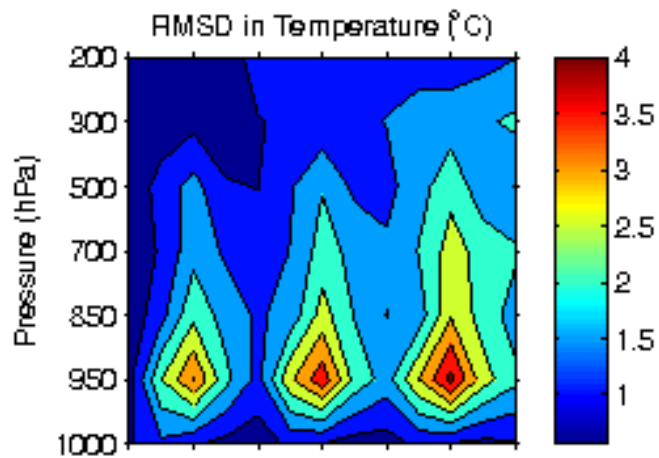

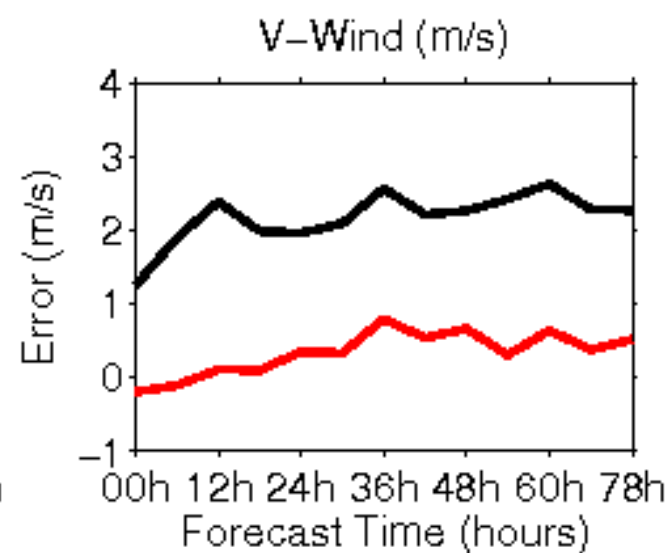
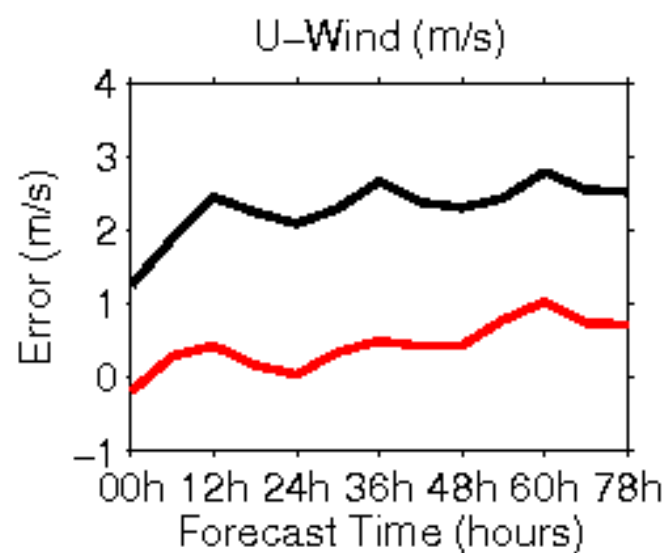
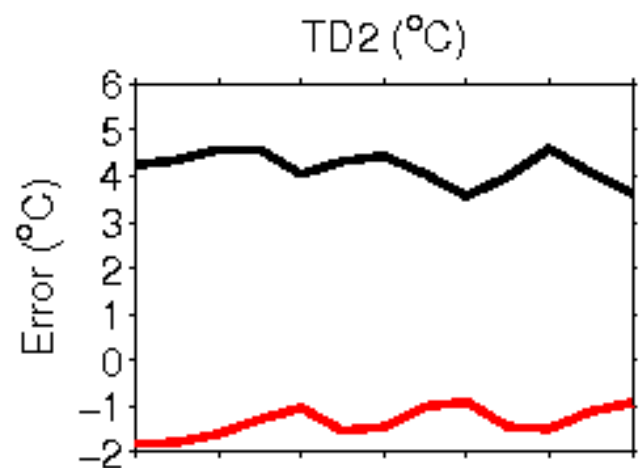
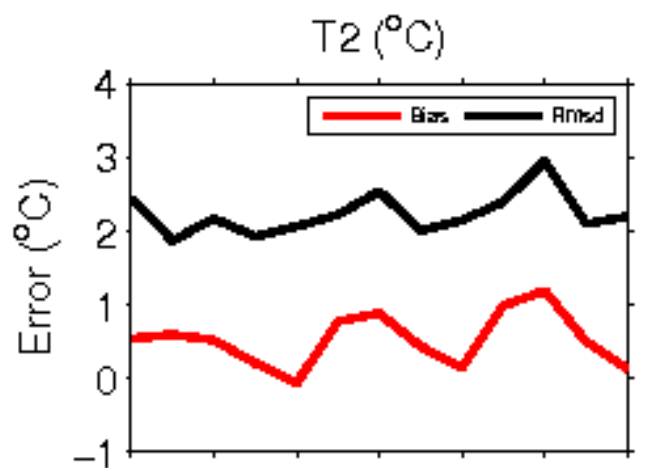

**Error Statistics in Surface Meteorological Parameter
Validation Time 0000 UTC 21-09-17
Domain [lon 67.8E-98E,lat 7N-38N] Resolution 5 Km**

Forecast Hour	Temperature (C)	Relative Humidity (%)	Wind Speed (m/s)
	Rmsd (Bias)	Rmsd (Bias)	Rmsd (Bias)
24 Hour	1.56(-0.52)	11.23(5.50)	1.82(0.91)
48 Hour	1.66(-0.14)	13.53(5.00)	2.22(1.11)
72 Hour	1.94(-0.04)	14.90(4.91)	2.47(1.27)

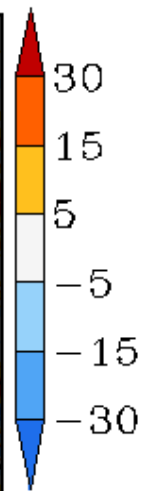
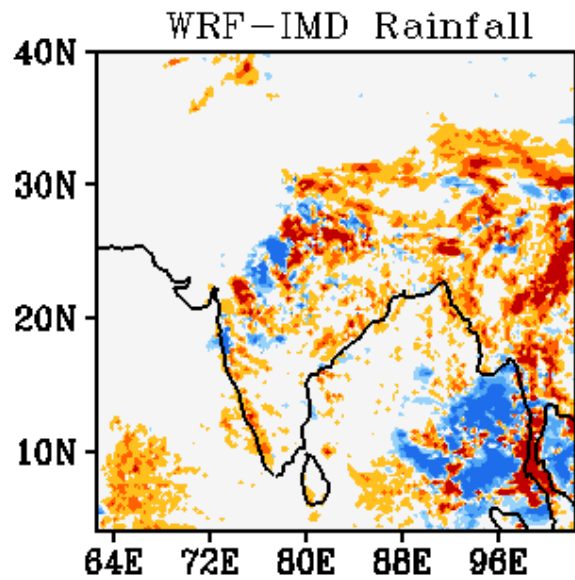
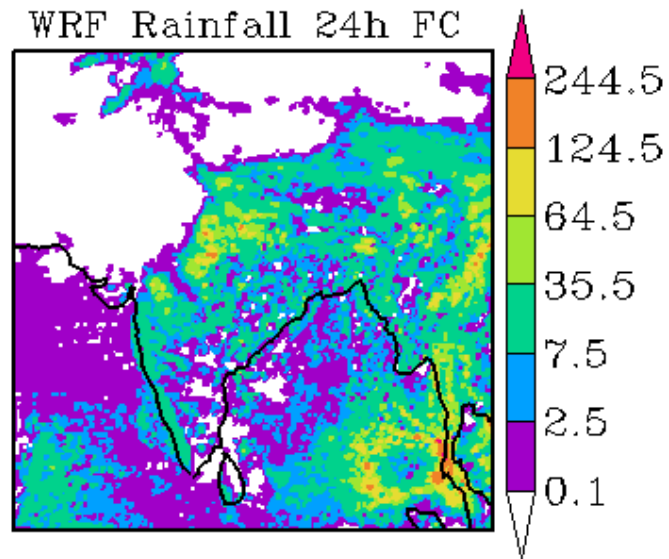
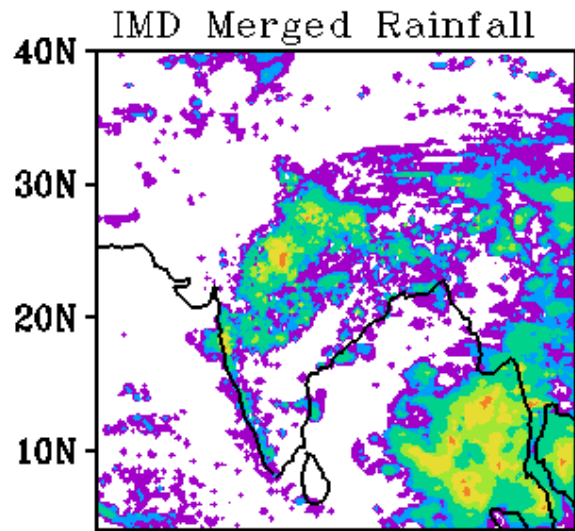

WRF Start Time
00Z 21092017

Forecast Period
03Z 21092017-03Z 22092017

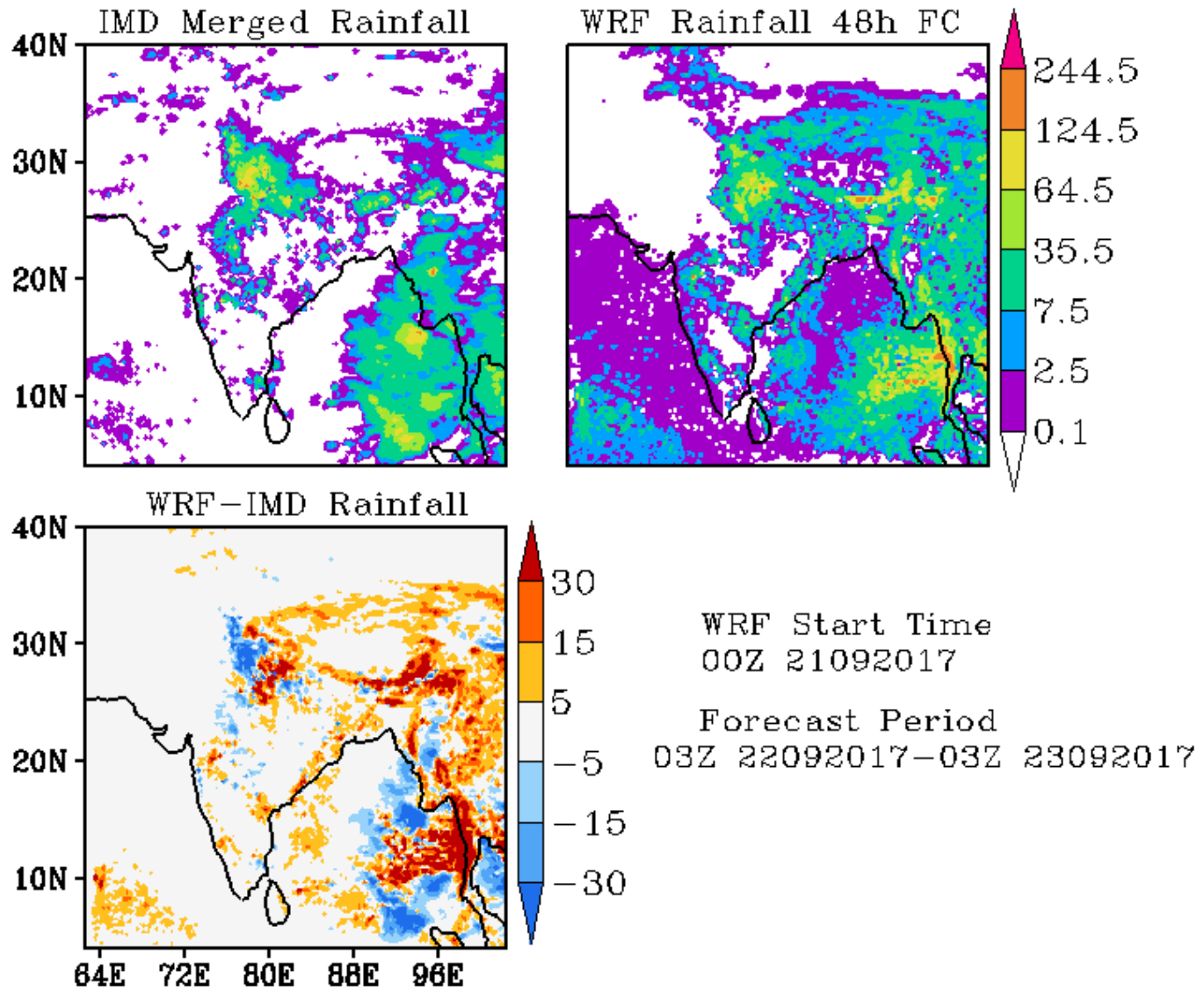

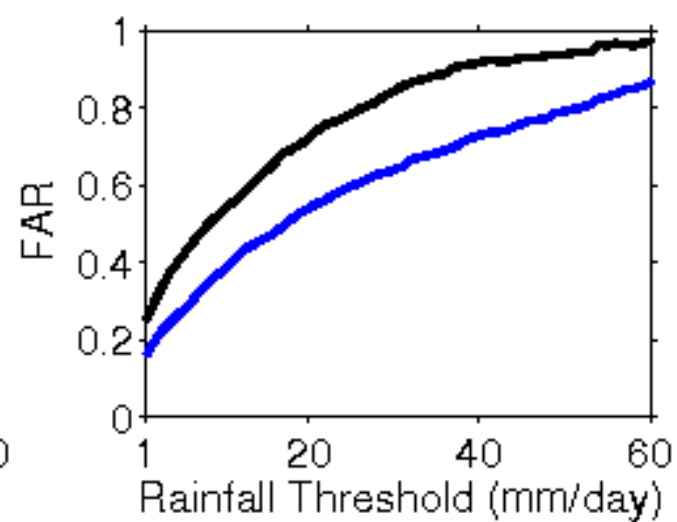
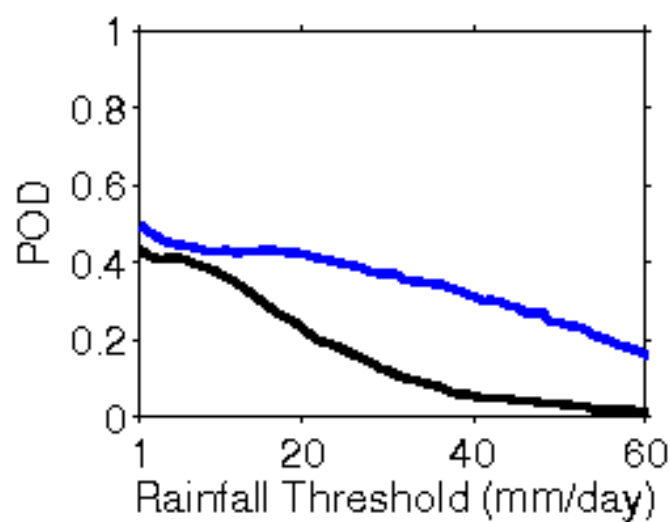
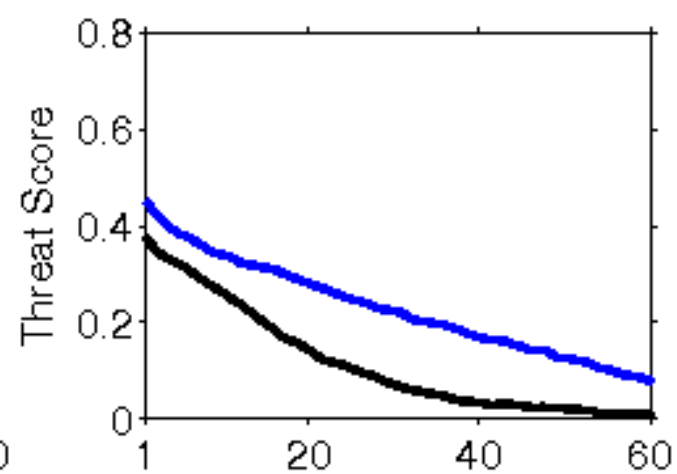
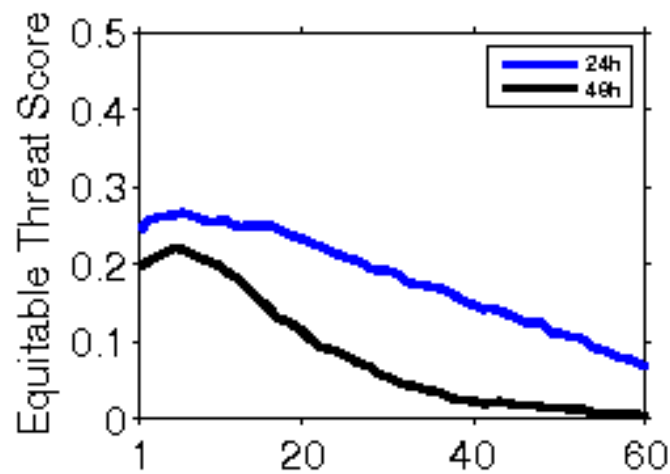

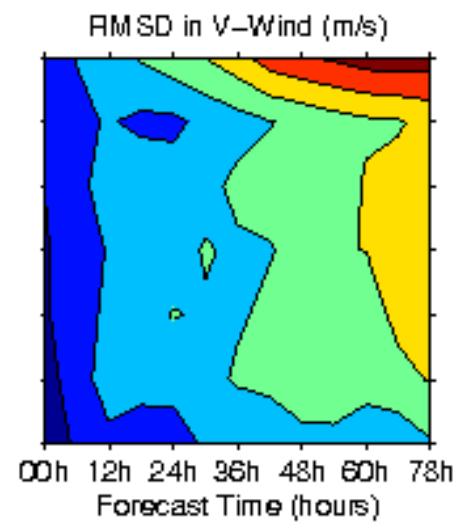
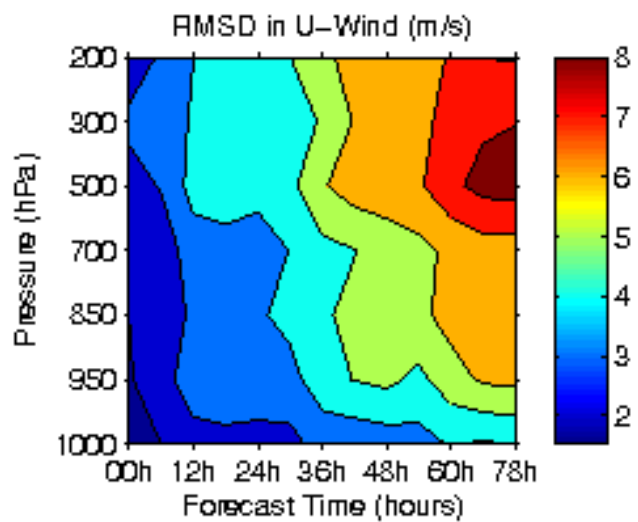
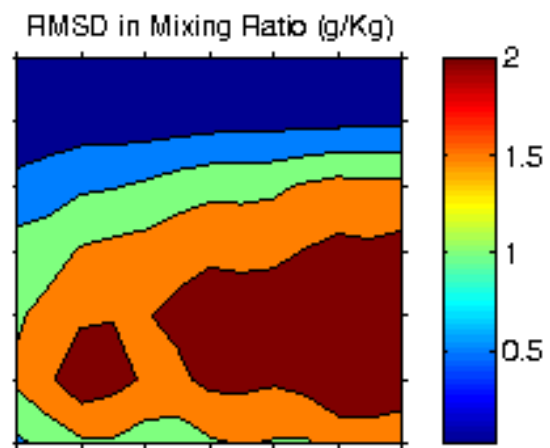
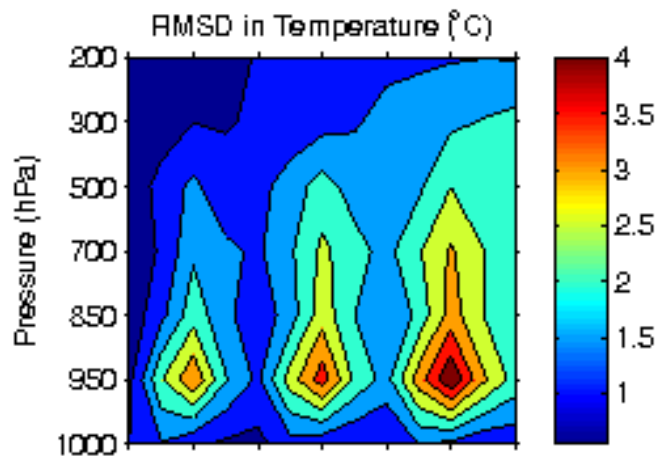

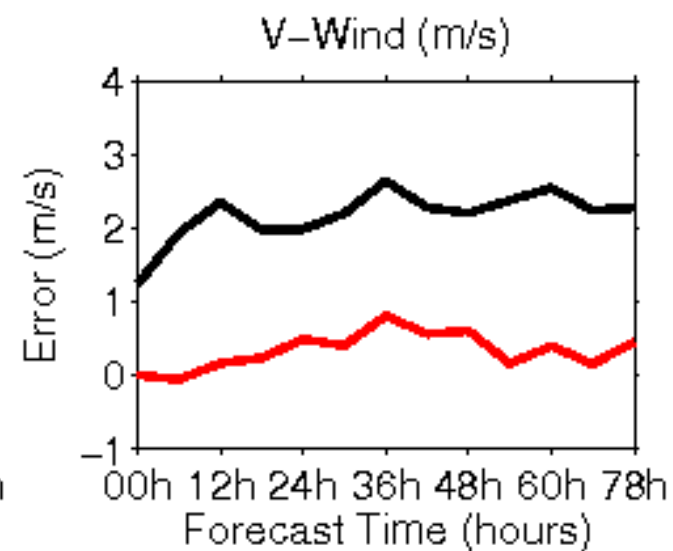
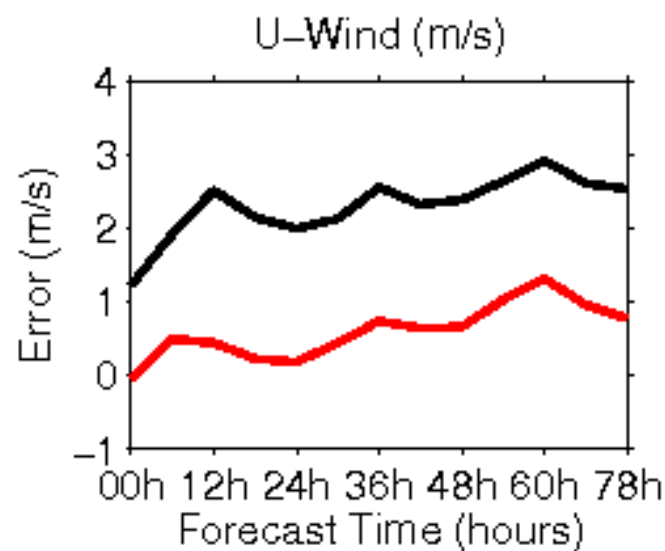
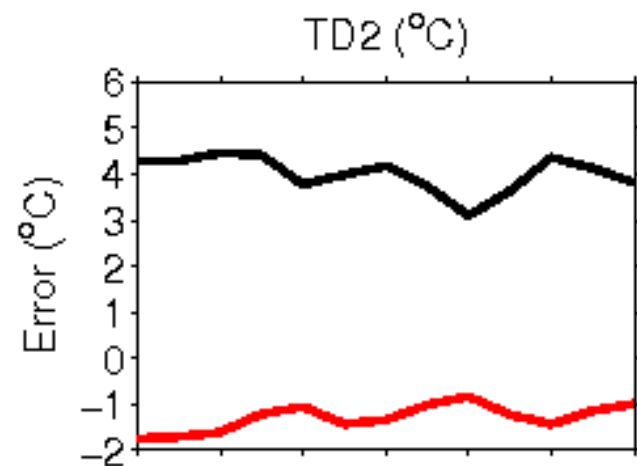
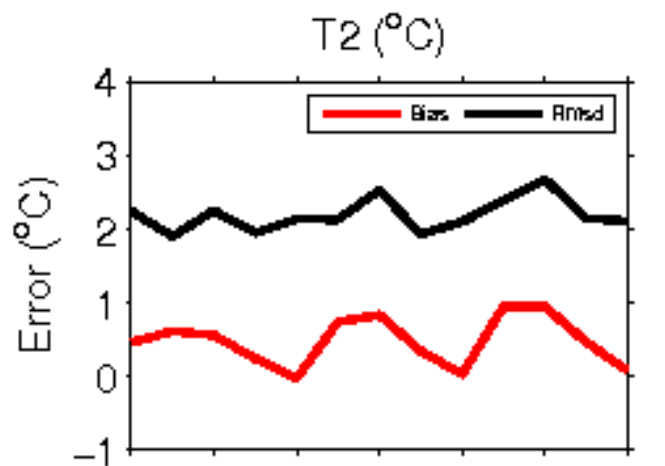

**Error Statistics in Surface Meteorological Parameter
Validation Time 0000 UTC 22-09-17
Domain [lon 67.8E-98E,lat 7N-38N] Resolution 5 Km**

Forecast Hour	Temperature (C)	Relative Humidity (%)	Wind Speed (m/s)
	Rmsd (Bias)	Rmsd (Bias)	Rmsd (Bias)
24 Hour	1.40(-0.38)	10.25(4.76)	1.83(0.91)
48 Hour	1.62(-0.17)	12.16(4.39)	2.03(1.25)
72 Hour	1.92(0.12)	13.57(3.48)	2.48(1.19)

IMD Merged Rainfall

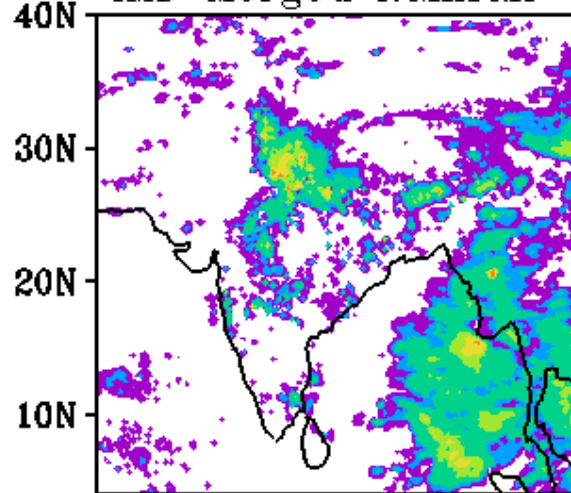

WRF Rainfall 24h FC

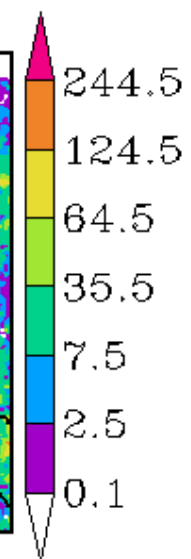
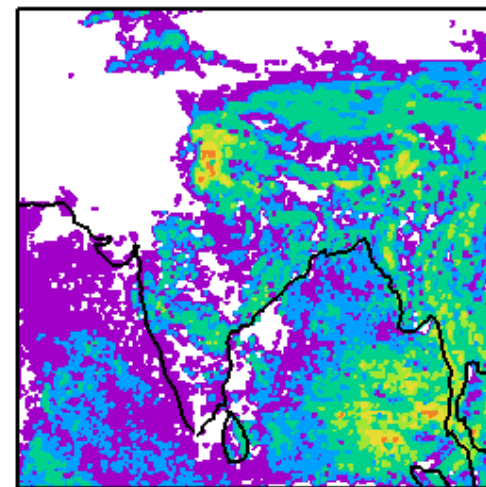

WRF-IMD Rainfall

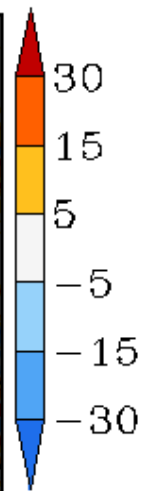
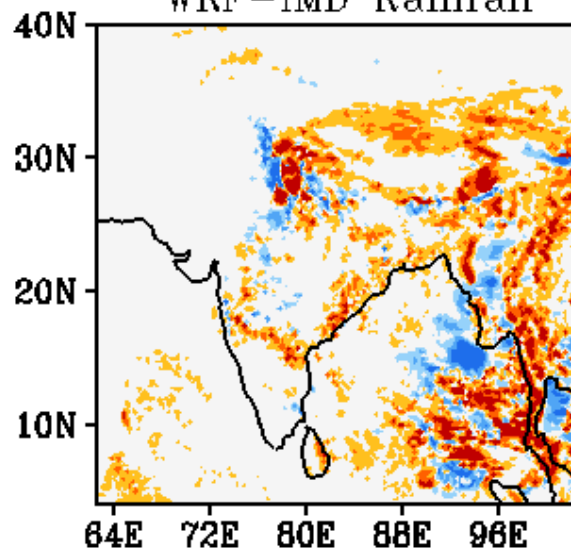

WRF Start Time
00Z 22092017

Forecast Period
03Z 22092017-03Z 23092017

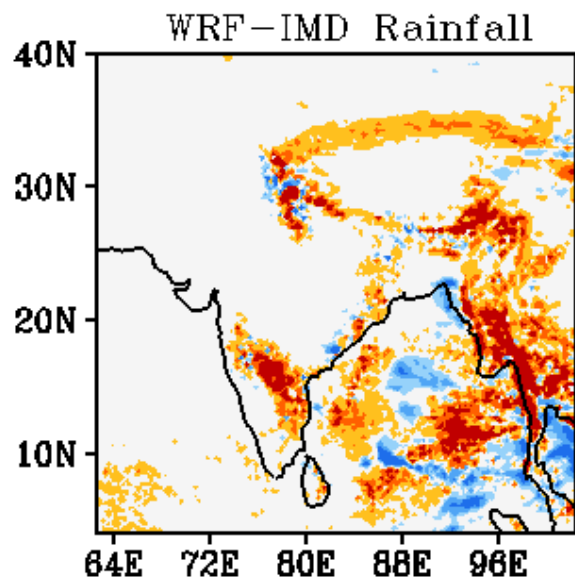
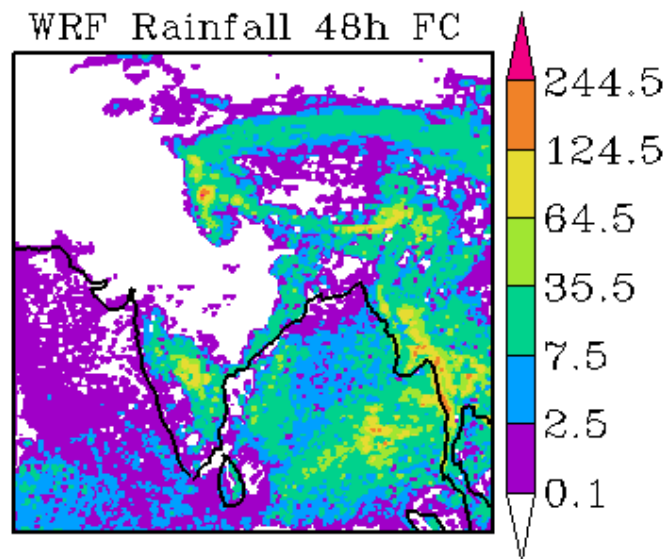
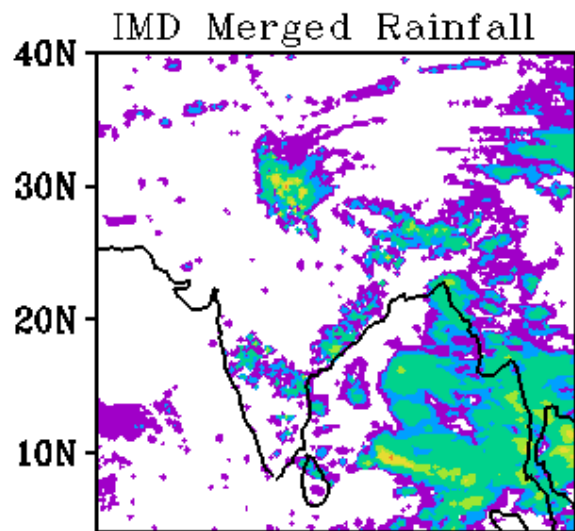

WRF Start Time
00Z 22092017

Forecast Period
03Z 23092017-03Z 24092017

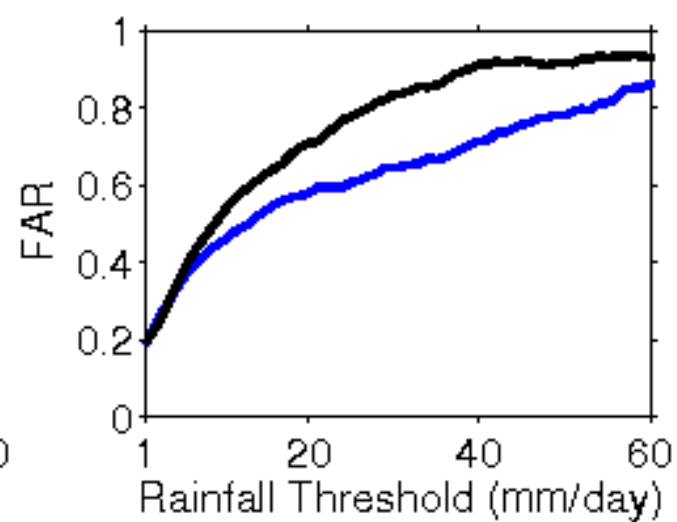
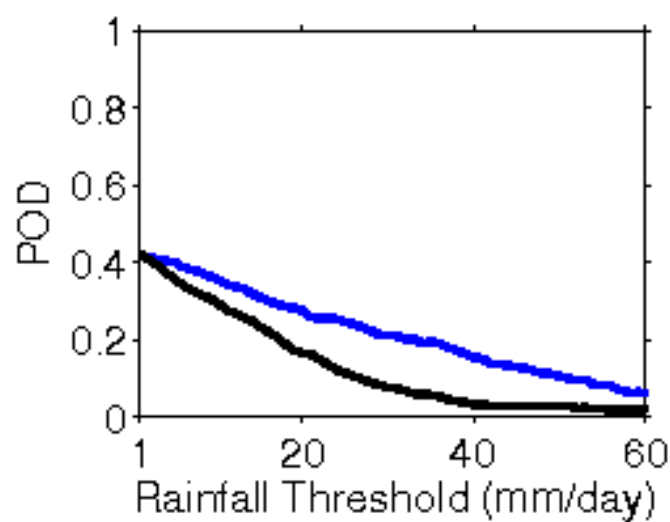
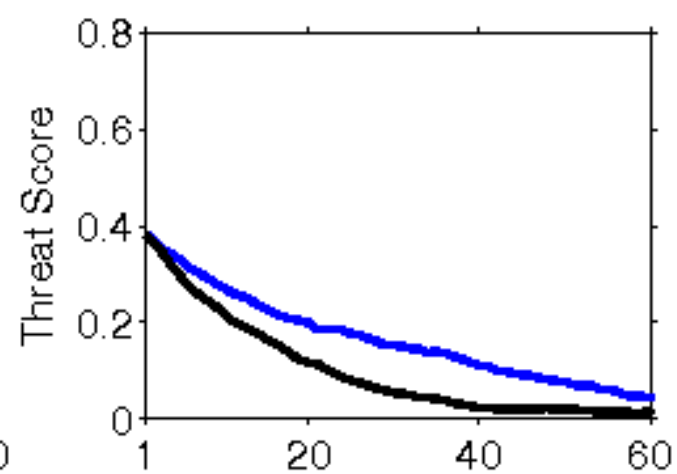
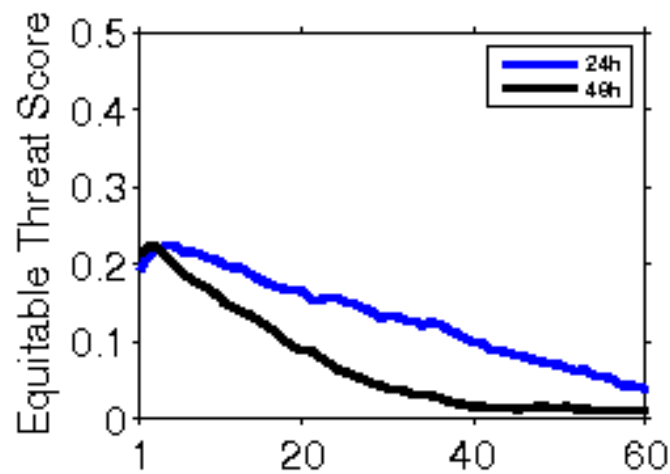

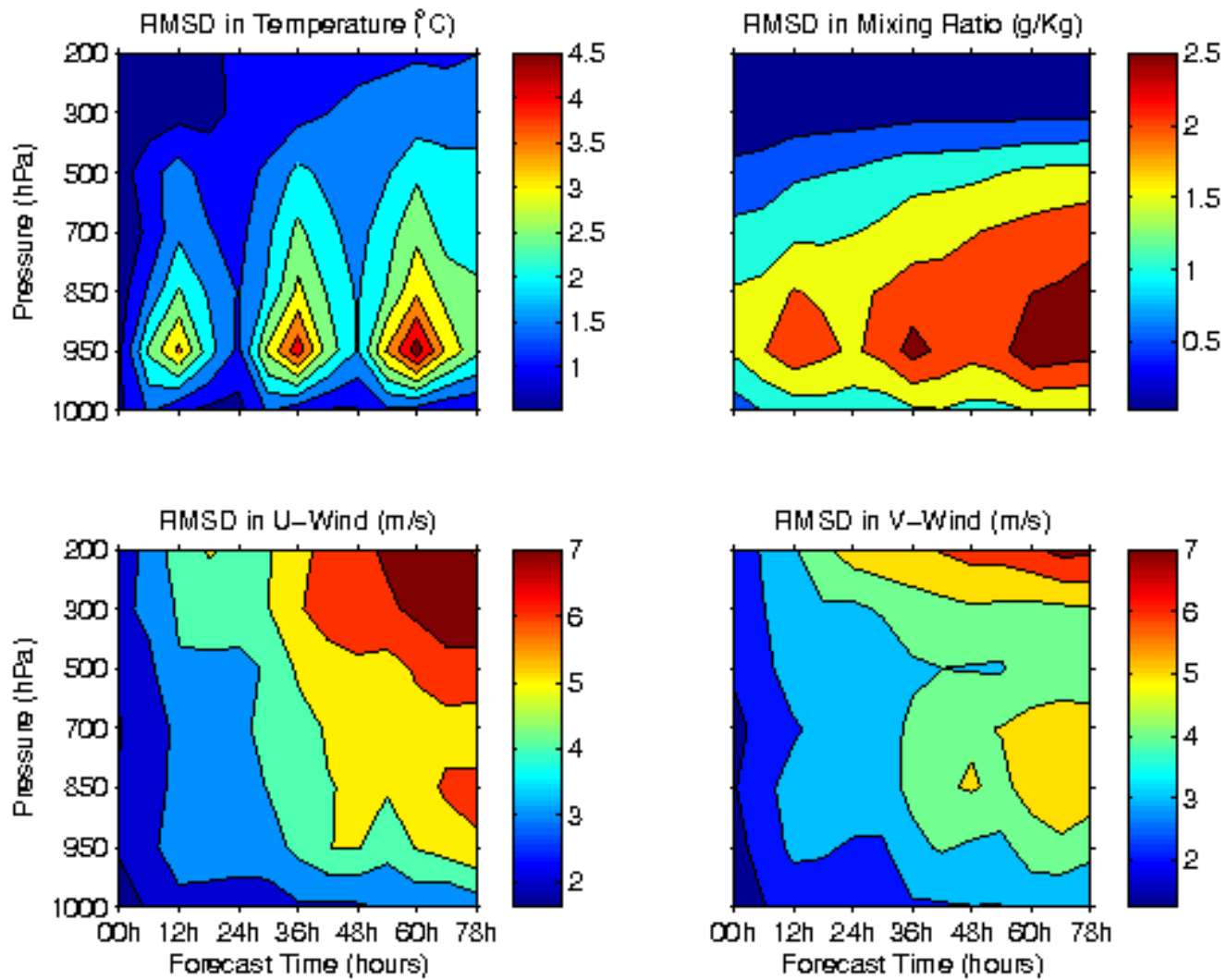

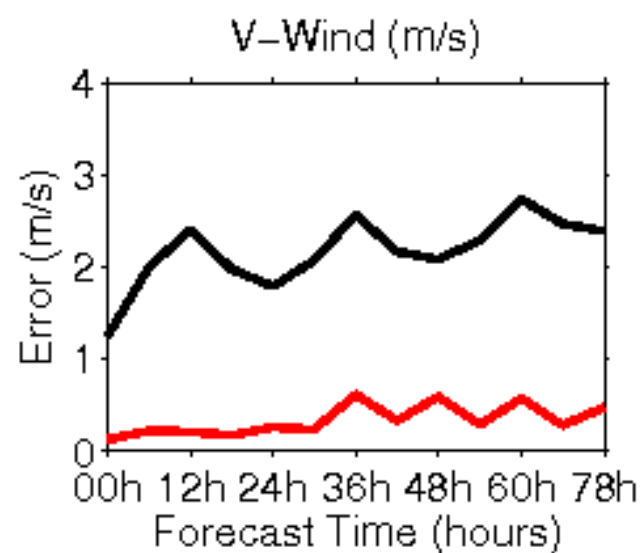
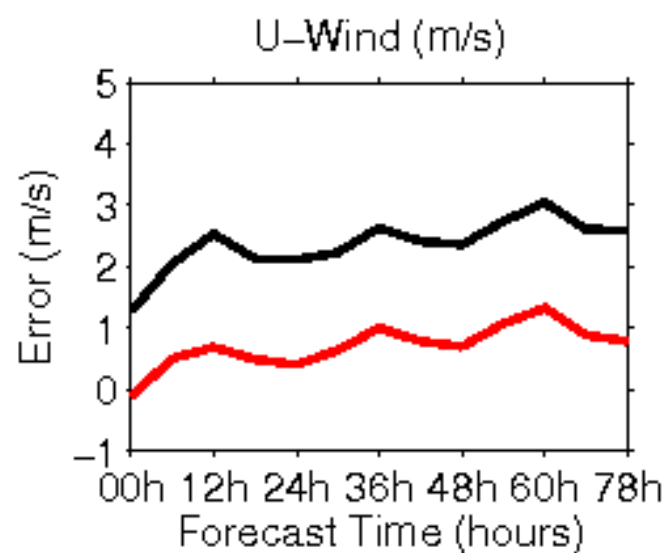
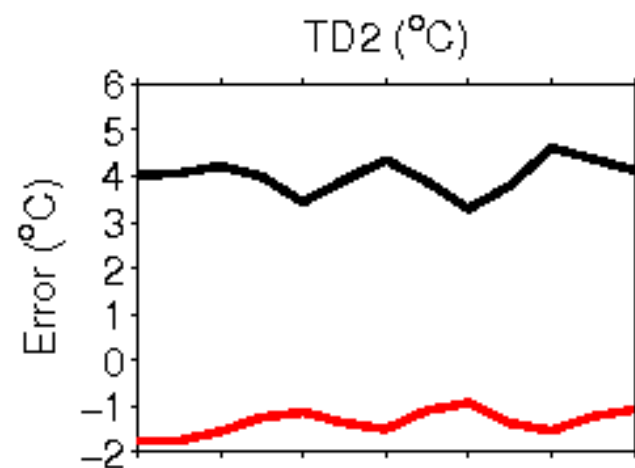
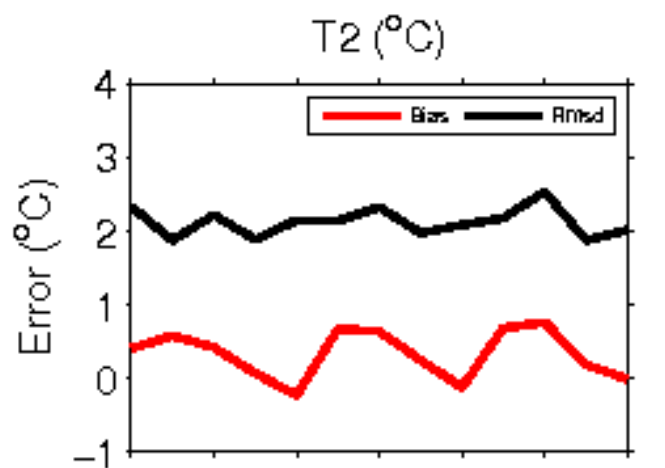

**Error Statistics in Surface Meteorological Parameter
Validation Time 0000 UTC 23-09-17
Domain [lon 67.8E-98E,lat 7N-38N] Resolution 5 Km**

Forecast Hour	Temperature (C)	Relative Humidity (%)	Wind Speed (m/s)
	Rmsd (Bias)	Rmsd (Bias)	Rmsd (Bias)
24 Hour	1.60(-0.49)	10.18(5.13)	1.91(0.98)
48 Hour	1.78(-0.18)	12.26(5.18)	2.34(1.37)
72 Hour	1.98(-0.09)	14.73(4.28)	2.96(1.53)

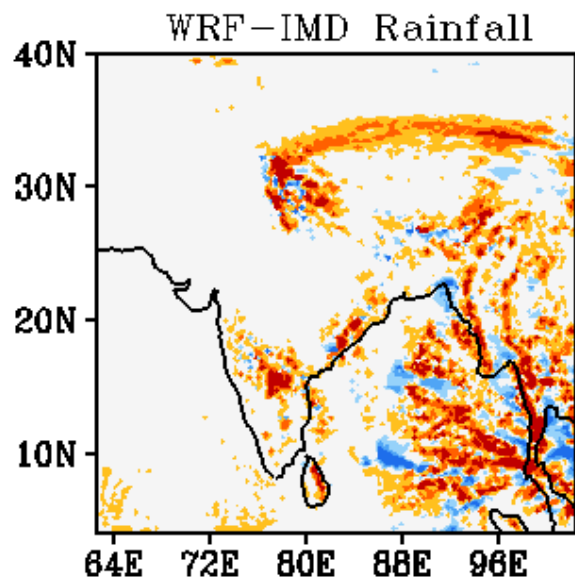
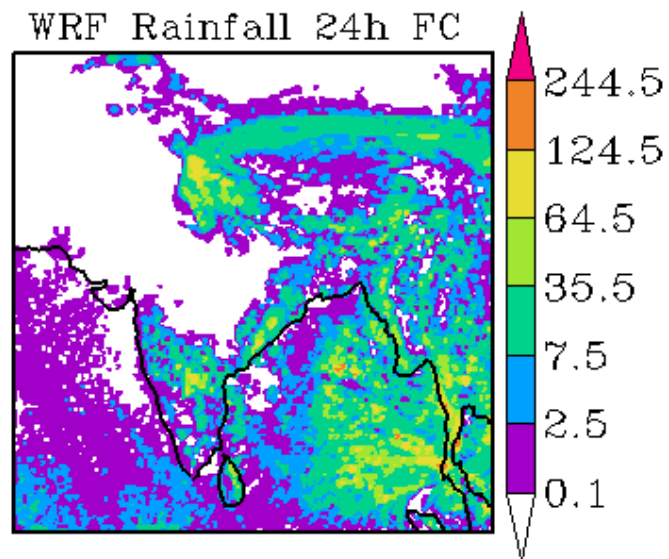
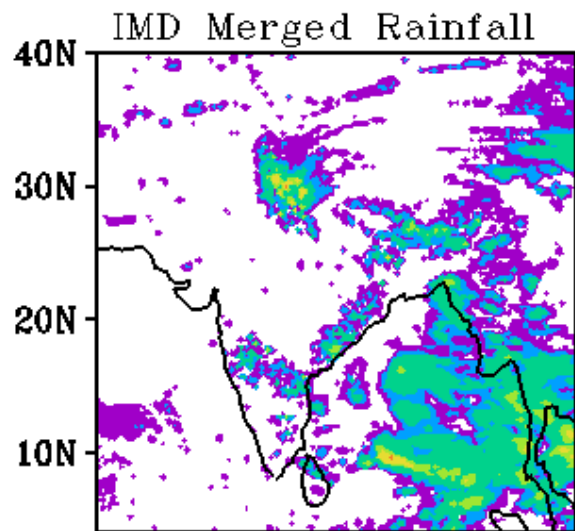

WRF Start Time
00Z 23092017

Forecast Period
03Z 23092017-03Z 24092017

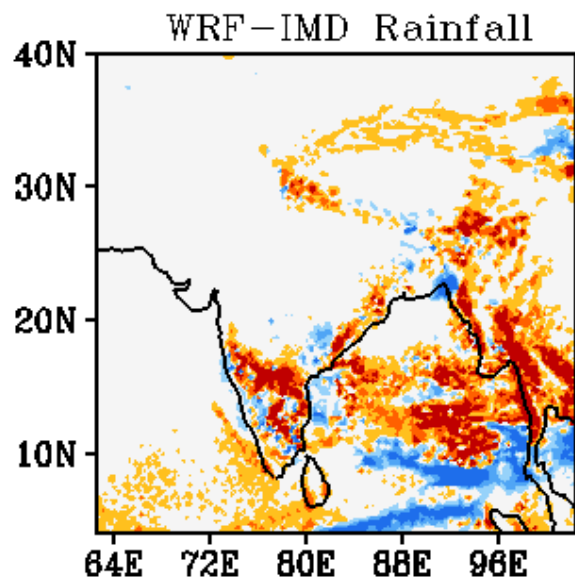
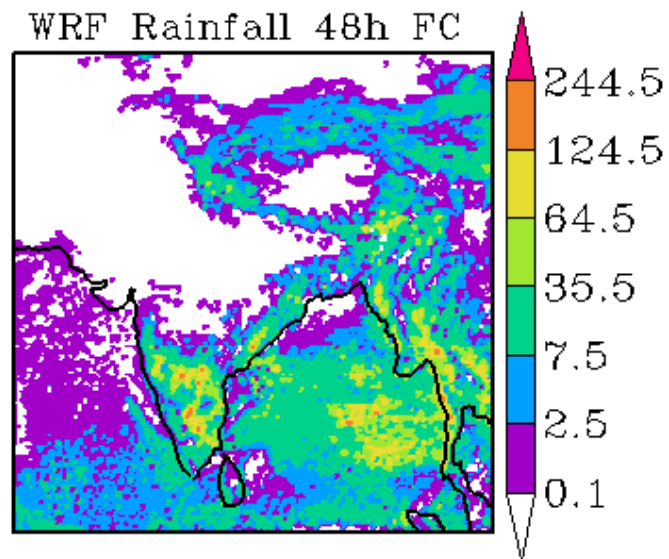
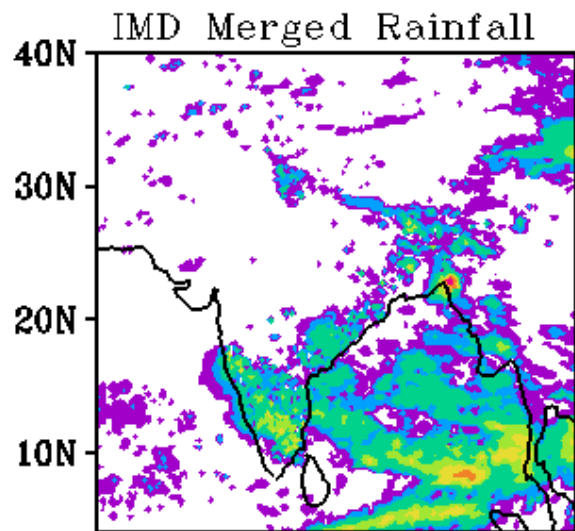

WRF Start Time
00Z 23092017

Forecast Period
03Z 24092017-03Z 25092017

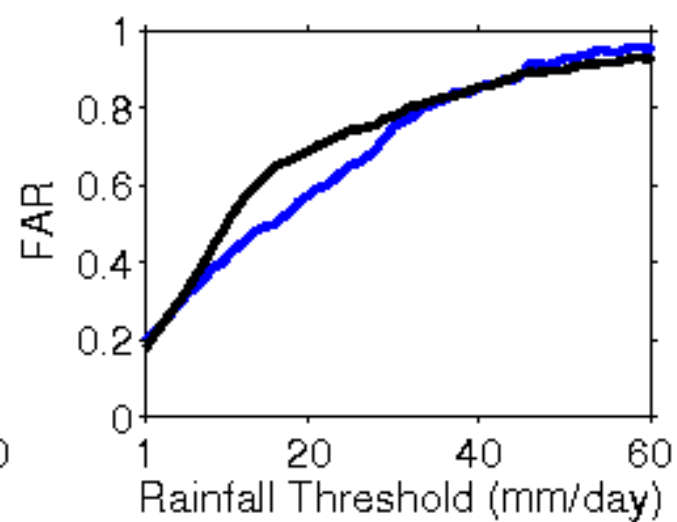
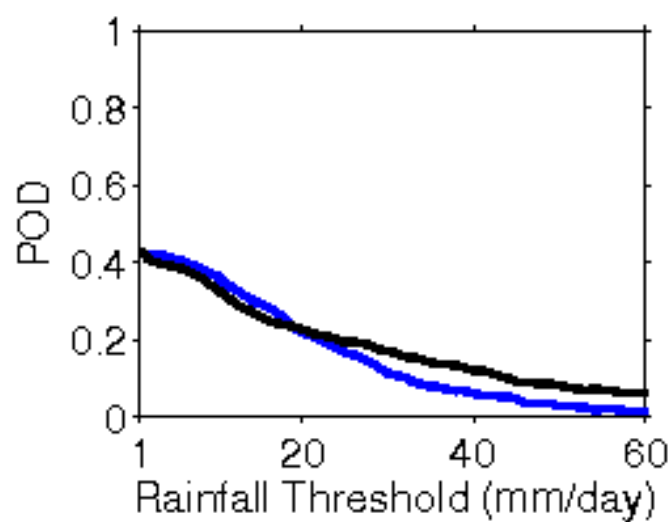
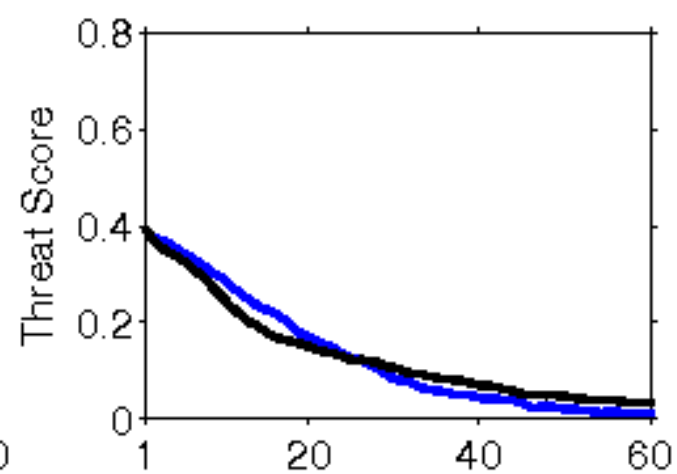
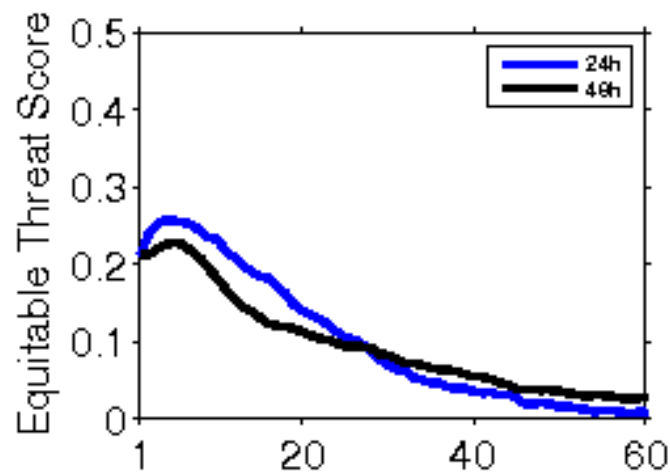

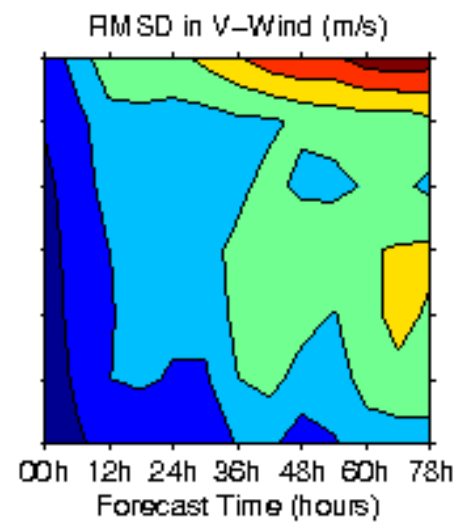
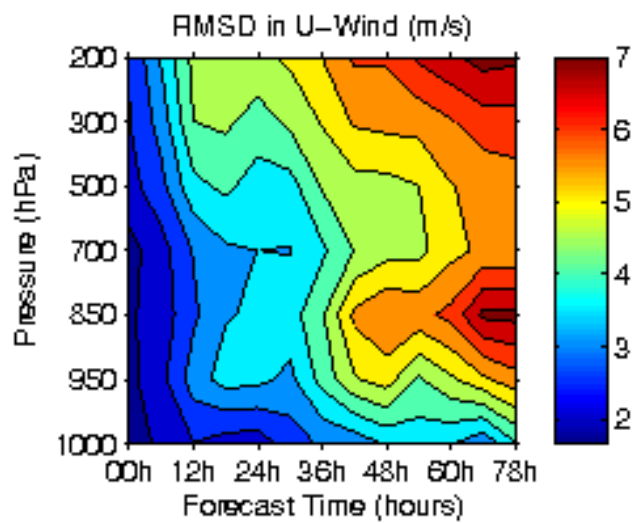
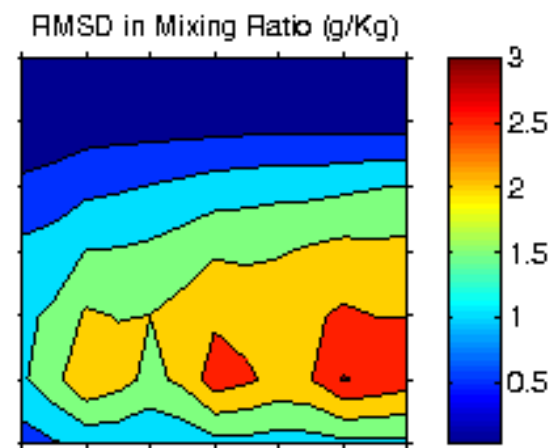
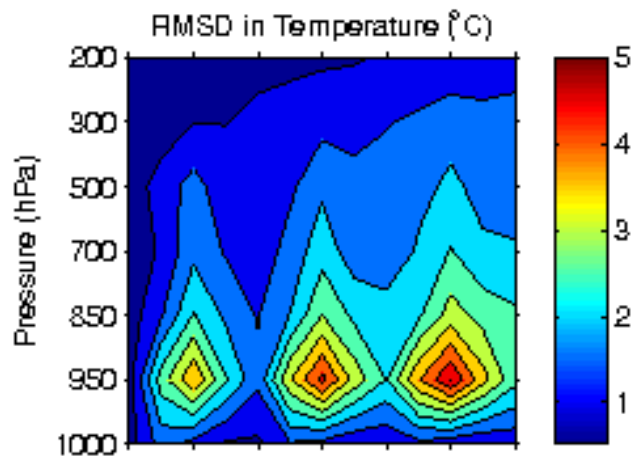

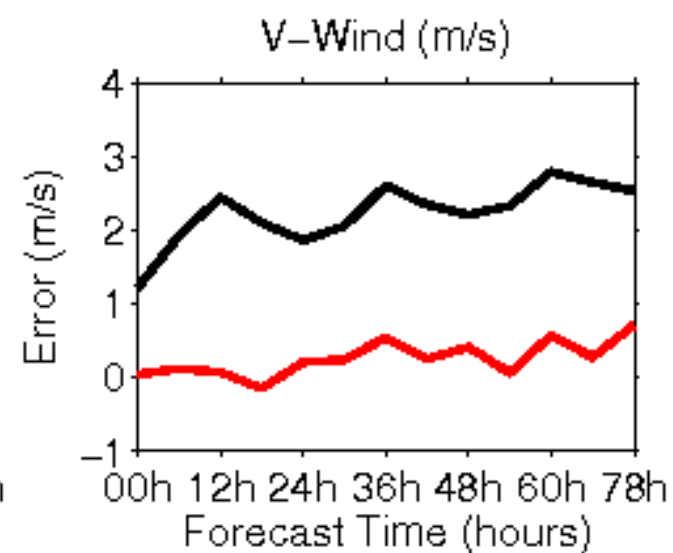
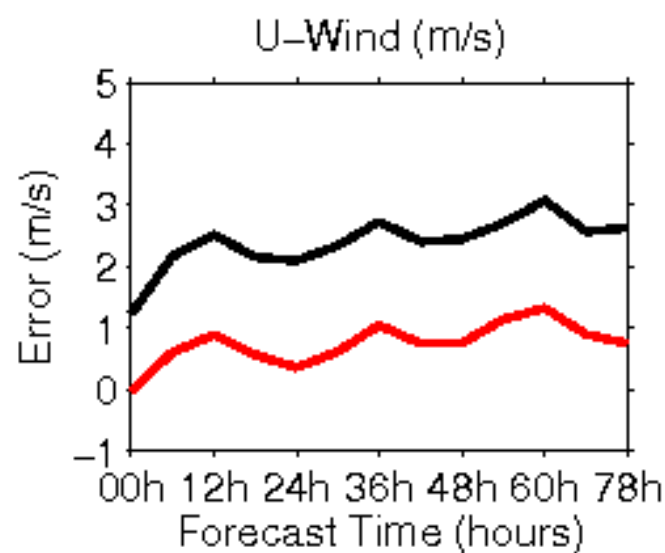
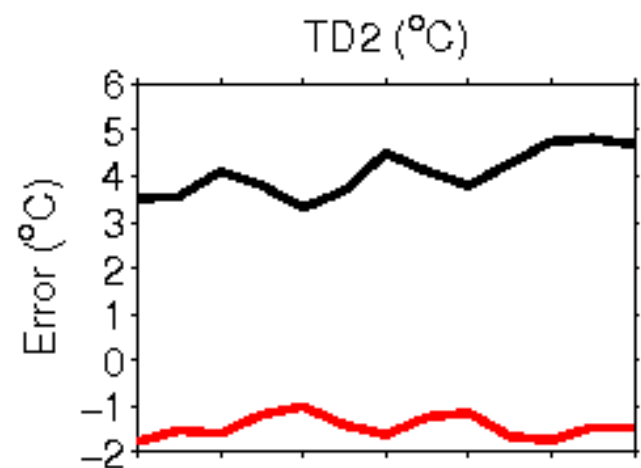
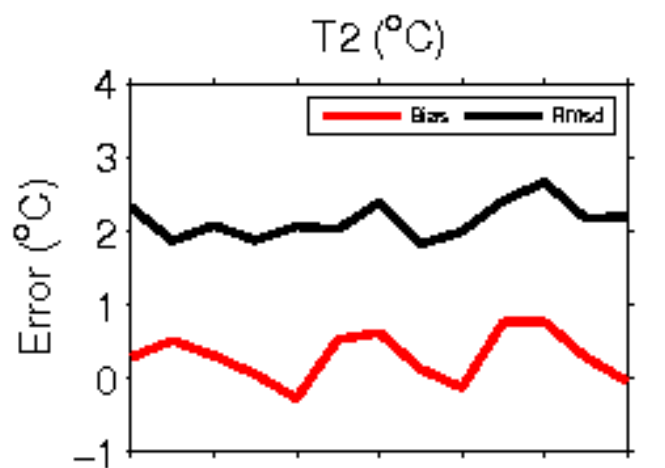

**Error Statistics in Surface Meteorological Parameter
Validation Time 0000 UTC 24-09-17
Domain [lon 67.8E-98E,lat 7N-38N] Resolution 5 Km**

Forecast Hour	Temperature (C)	Relative Humidity (%)	Wind Speed (m/s)
	Rmsd (Bias)	Rmsd (Bias)	Rmsd (Bias)
24 Hour	1.59(-0.56)	10.78(5.25)	1.84(0.93)
48 Hour	2.00(-0.41)	12.54(4.91)	2.56(1.29)
72 Hour	2.17(-0.14)	14.81(3.14)	3.07(1.61)

IMD Merged Rainfall

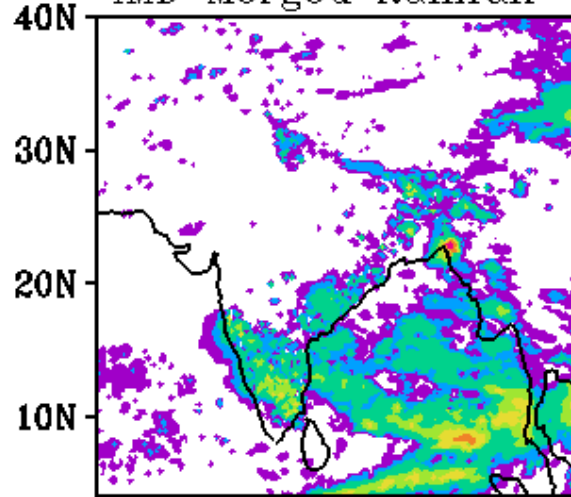

WRF Rainfall 24h FC

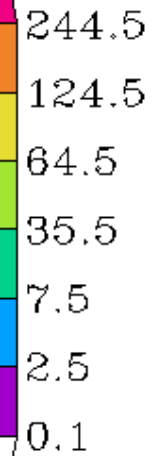
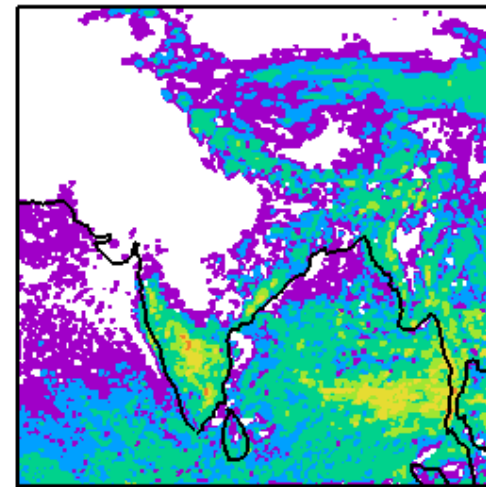

WRF-IMD Rainfall

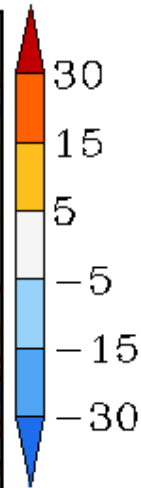
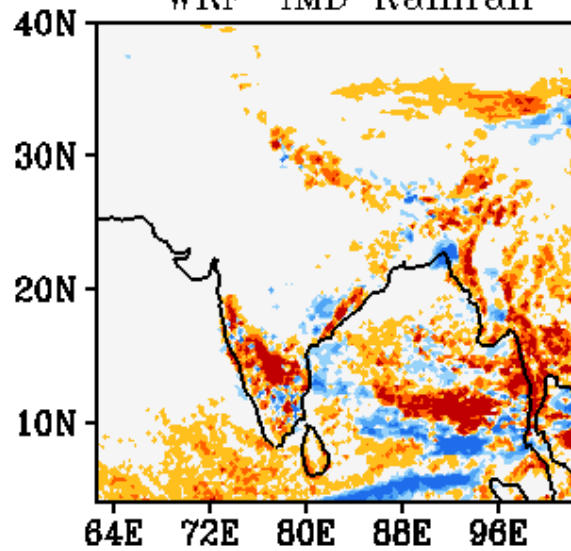

WRF Start Time
00Z 24092017

Forecast Period
03Z 24092017-03Z 25092017

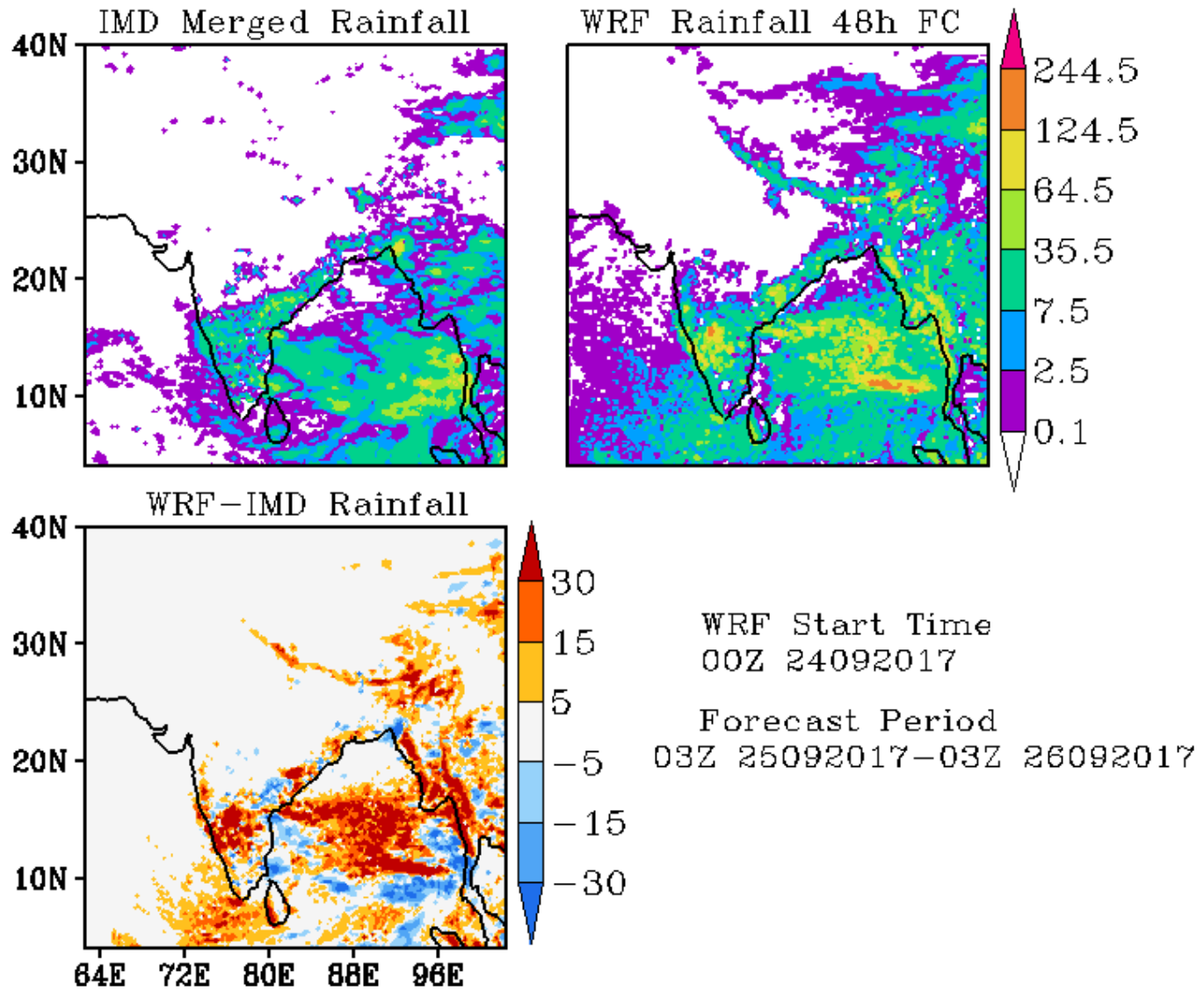

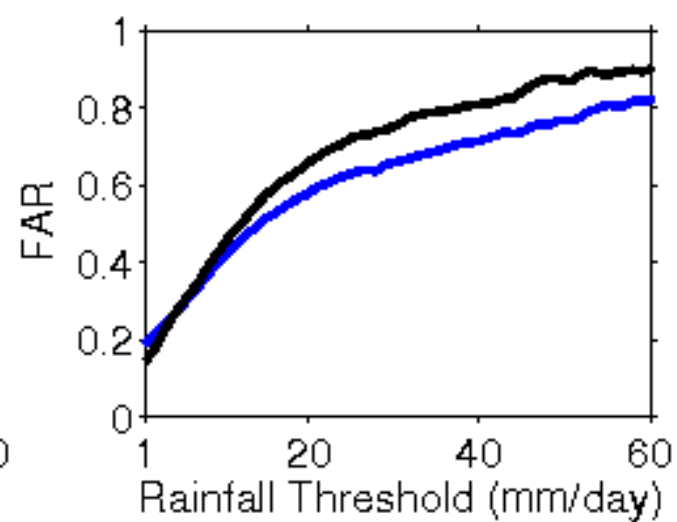
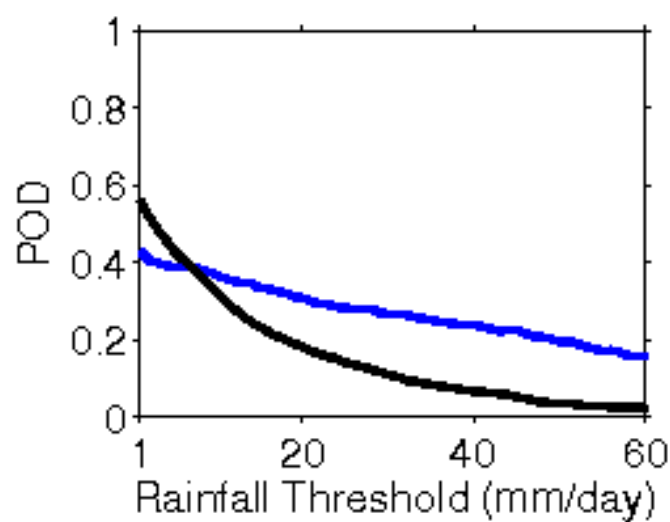
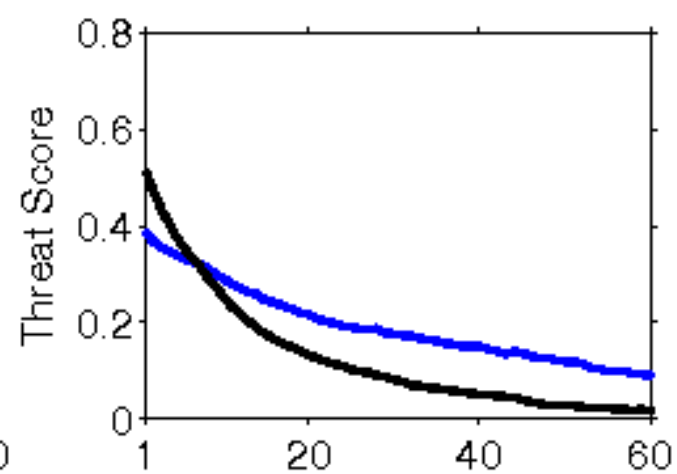
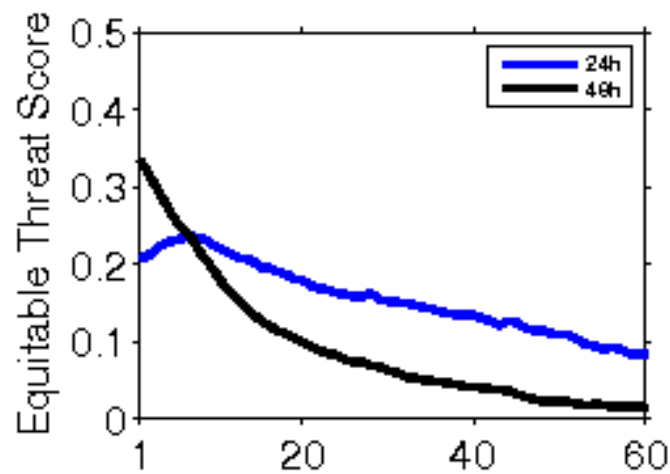

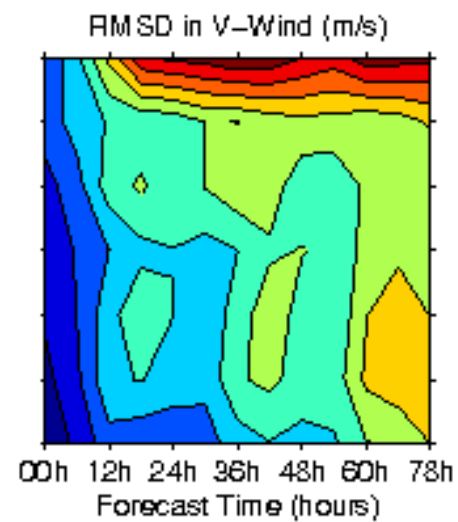
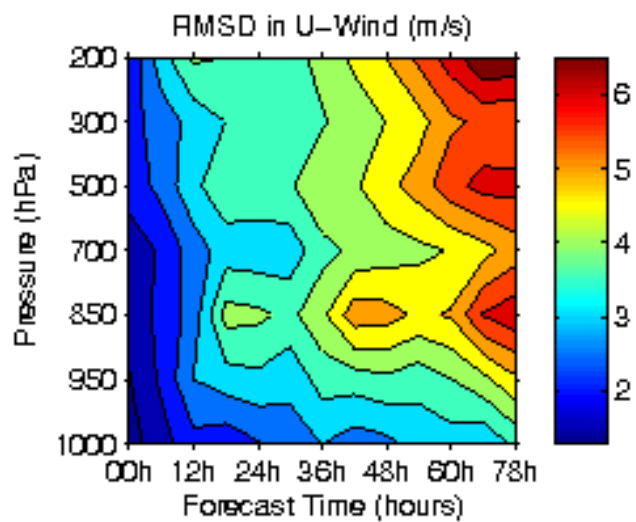
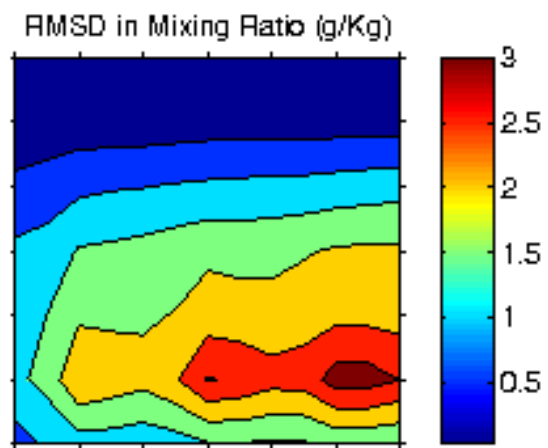
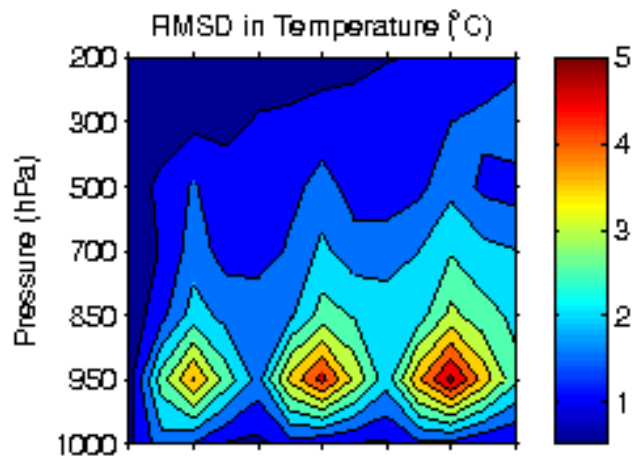

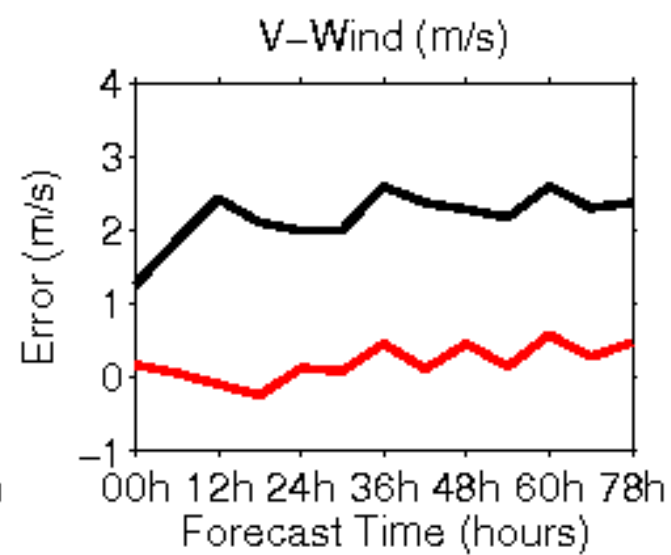
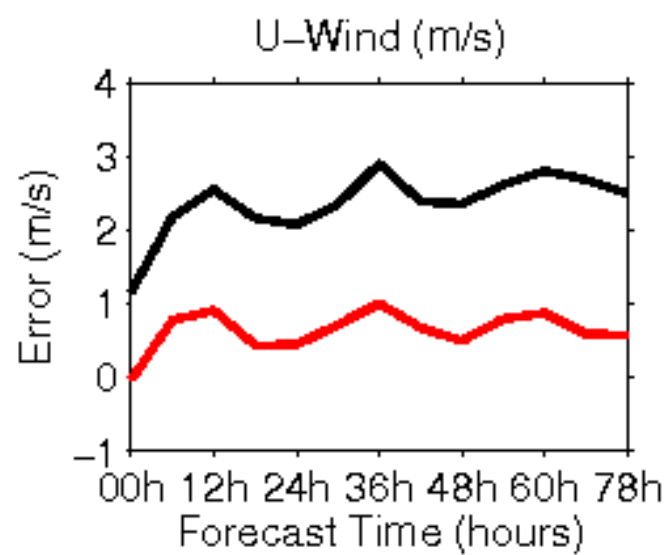
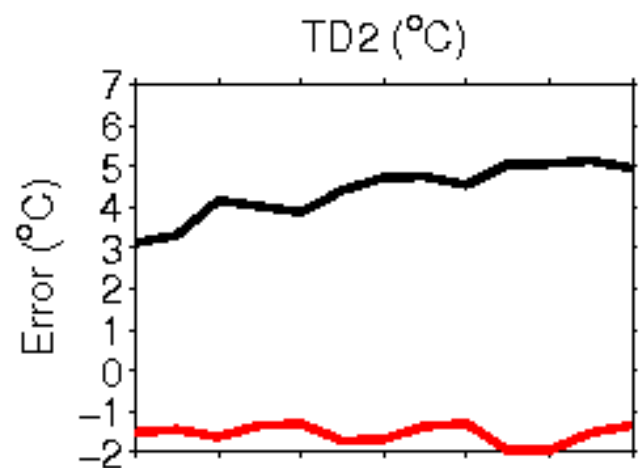
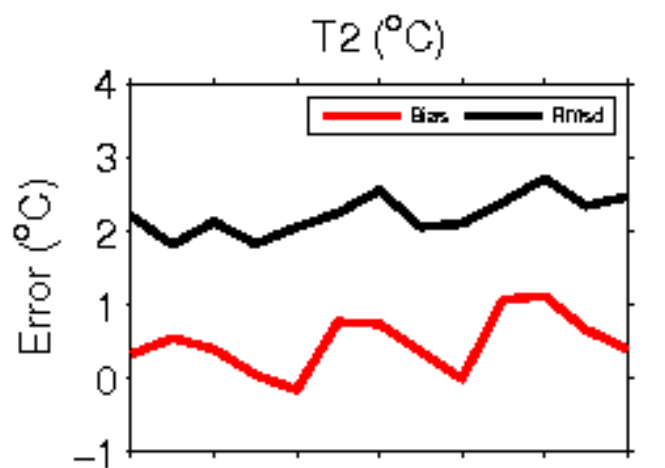

**Error Statistics in Surface Meteorological Parameter
Validation Time 0000 UTC 25-09-17
Domain [lon 67.8E-98E,lat 7N-38N] Resolution 5 Km**

Forecast Hour	Temperature (C)	Relative Humidity (%)	Wind Speed (m/s)
	Rmsd (Bias)	Rmsd (Bias)	Rmsd (Bias)
24 Hour	1.62(-0.54)	10.96(5.03)	1.95(0.92)
48 Hour	1.75(-0.50)	11.92(5.04)	2.29(1.20)
72 Hour	1.79(-0.32)	13.59(4.72)	2.89(1.43)

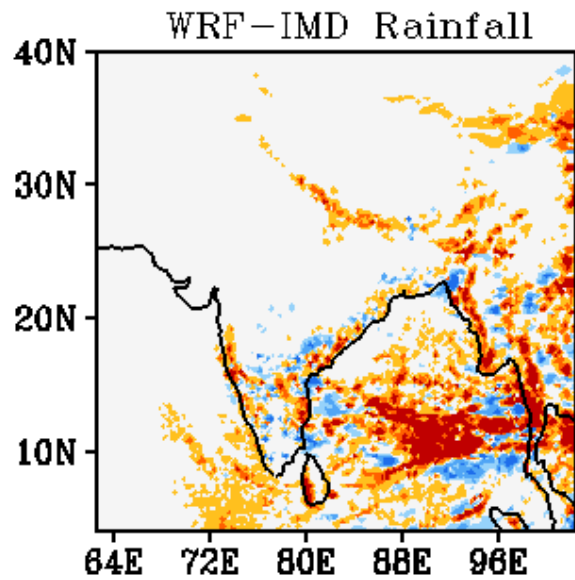
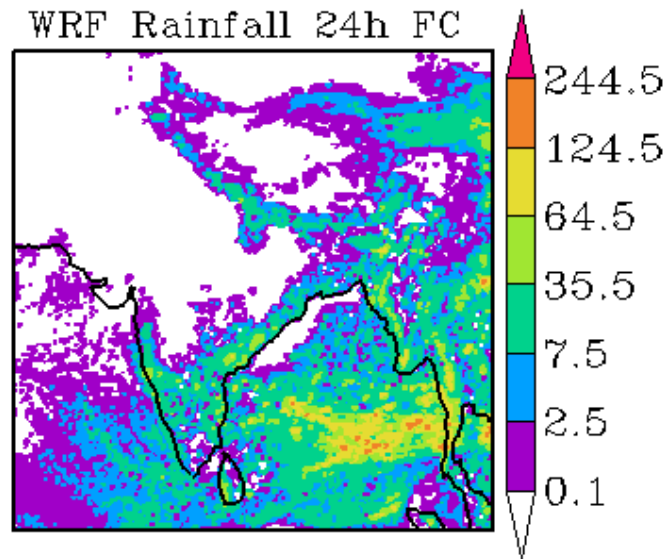
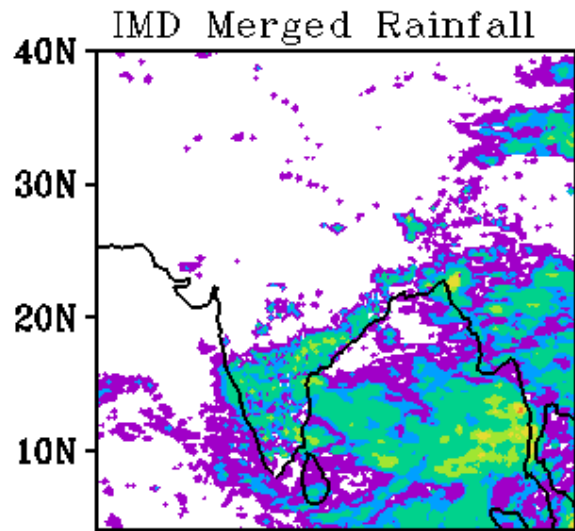

WRF Start Time
00Z 25092017

Forecast Period
03Z 25092017-03Z 26092017

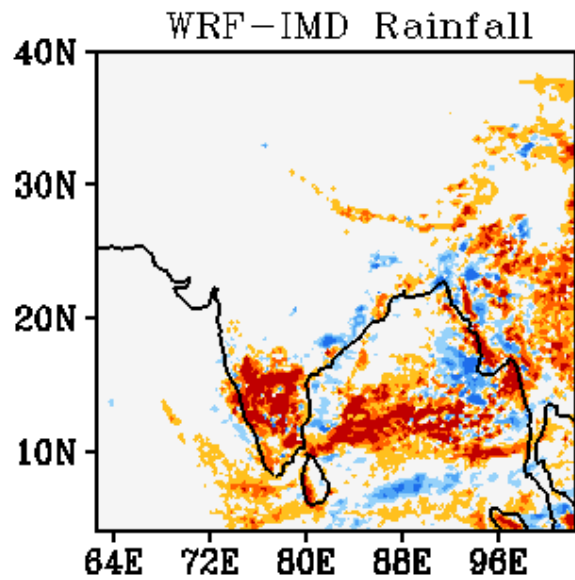
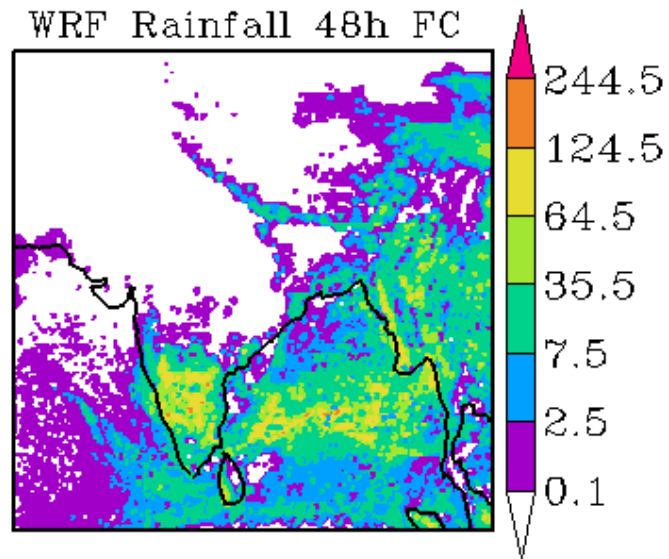
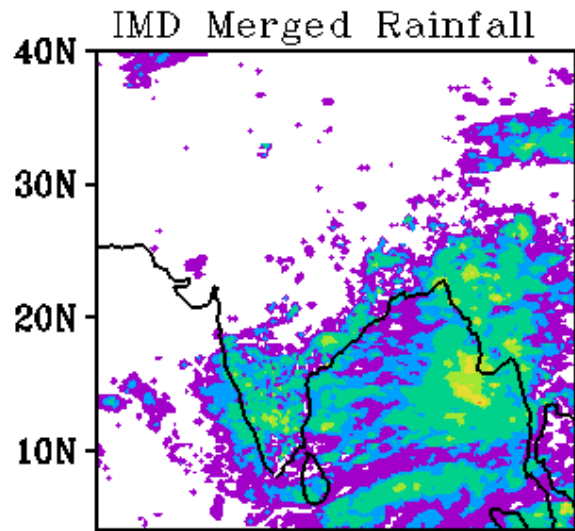

WRF Start Time
00Z 25092017

Forecast Period
03Z 26092017-03Z 27092017

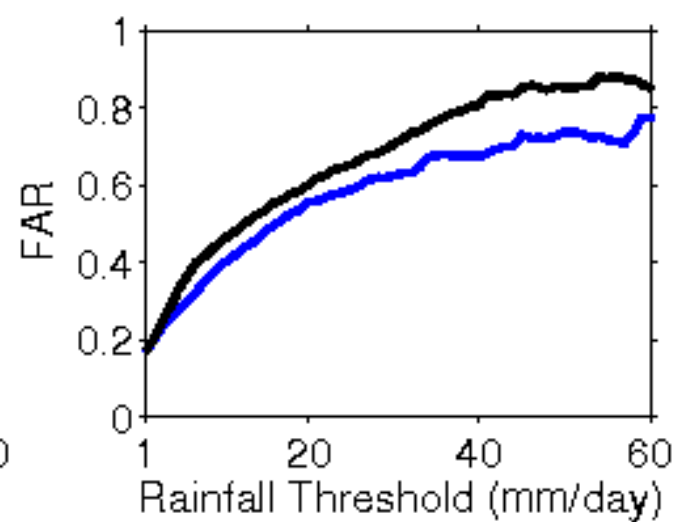
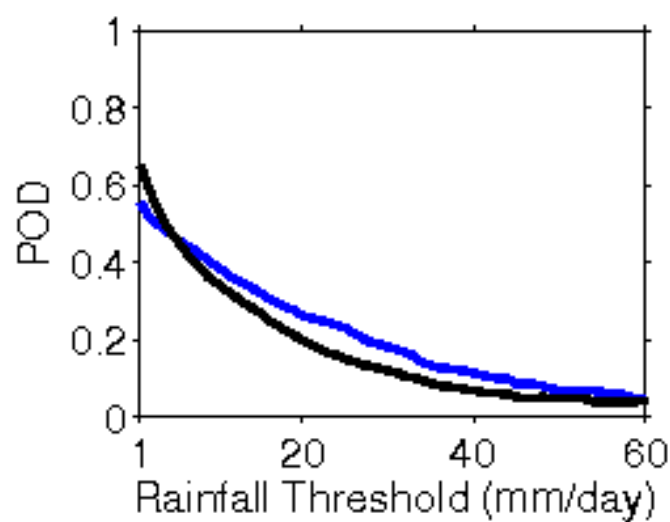
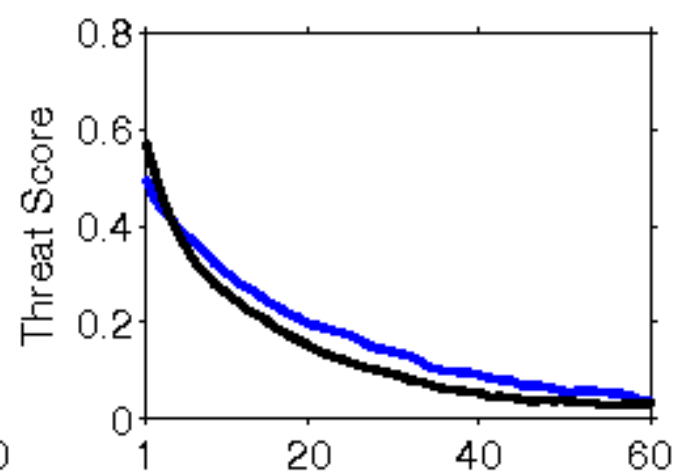
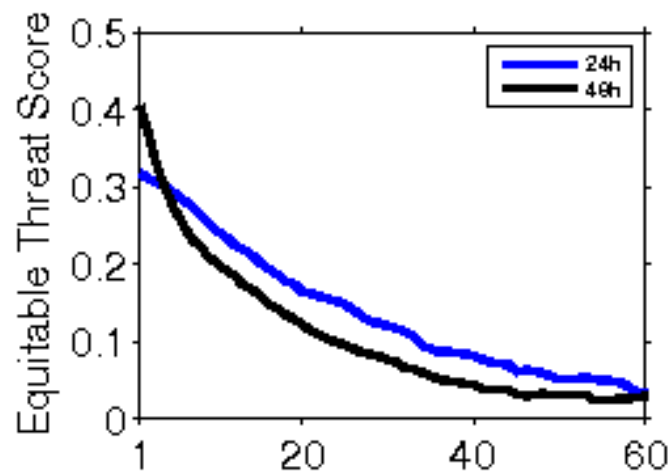

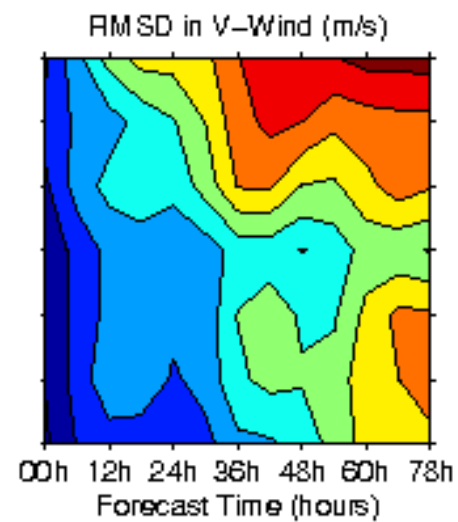
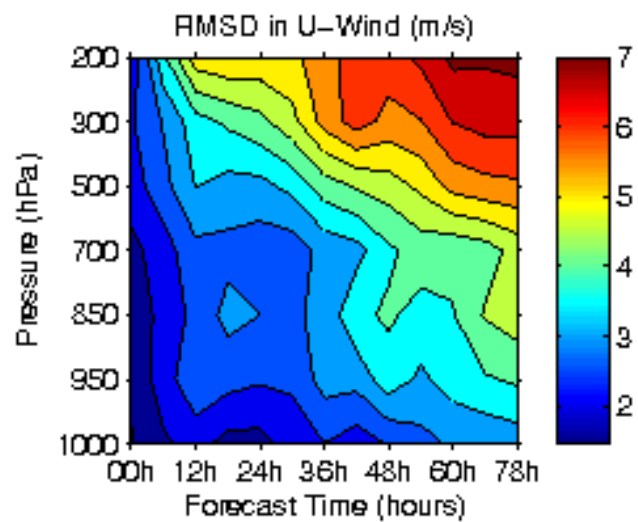
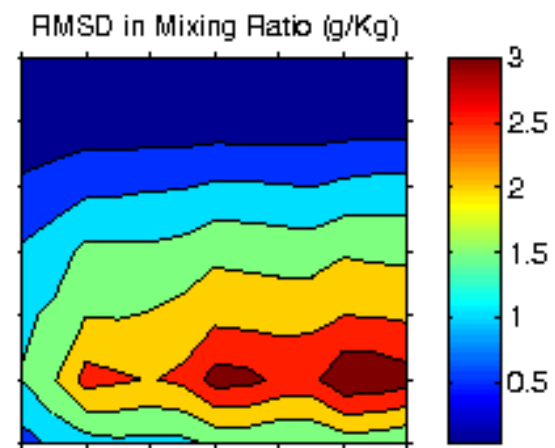
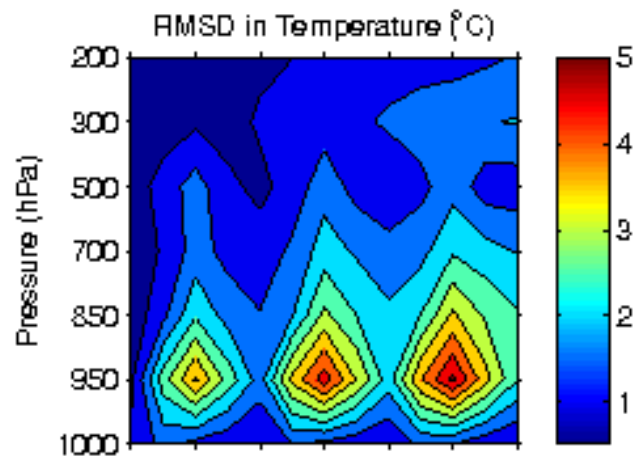

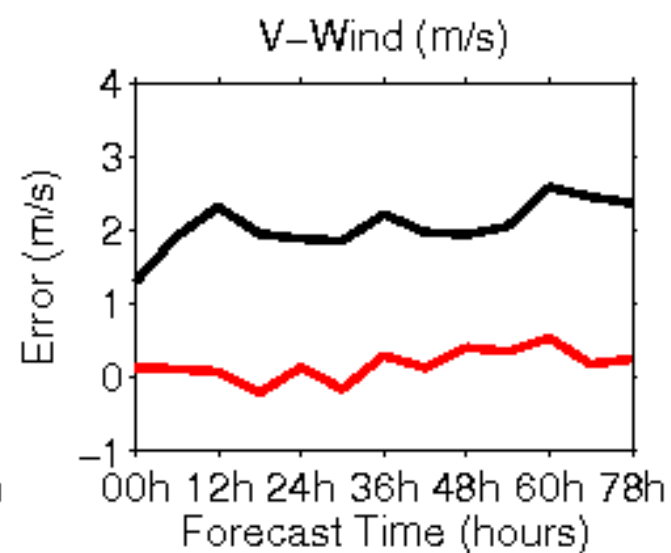
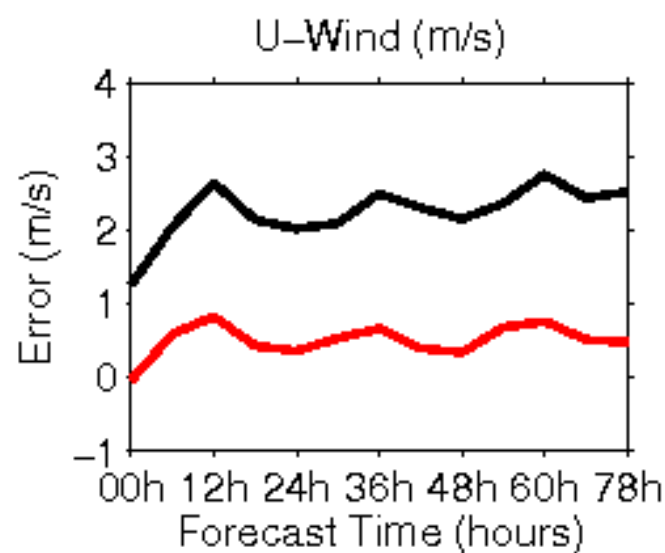
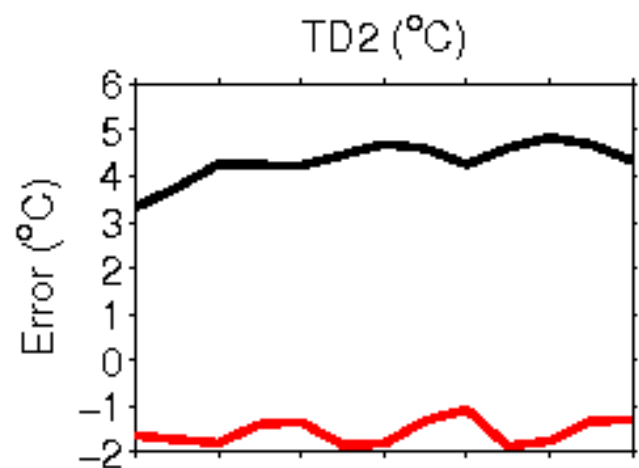
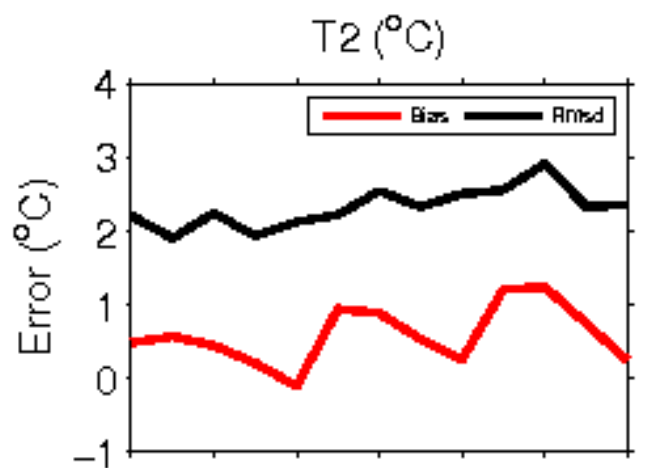

**Error Statistics in Surface Meteorological Parameter
Validation Time 0000 UTC 26-09-17
Domain [lon 67.8E-98E,lat 7N-38N] Resolution 5 Km**

Forecast Hour	Temperature (C)	Relative Humidity (%)	Wind Speed (m/s)
	Rmsd (Bias)	Rmsd (Bias)	Rmsd (Bias)
24 Hour	1.57(-0.55)	10.82(4.95)	1.81(0.86)
48 Hour	1.56(-0.37)	11.97(4.48)	1.95(1.22)
72 Hour	1.72(-0.37)	12.92(4.16)	2.97(1.54)

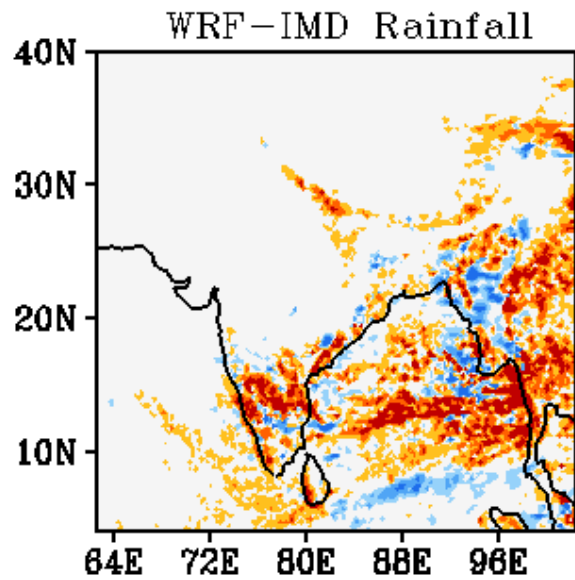
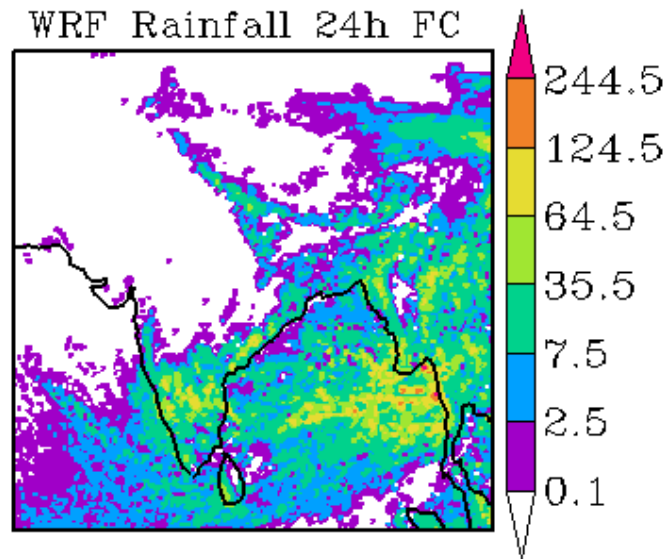
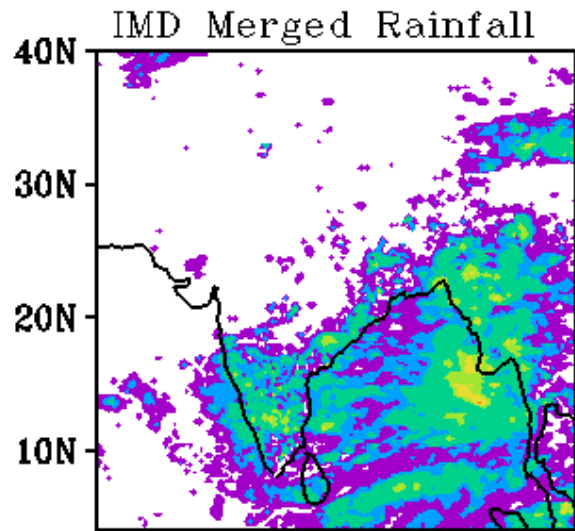

WRF Start Time
00Z 26092017

Forecast Period
03Z 26092017-03Z 27092017

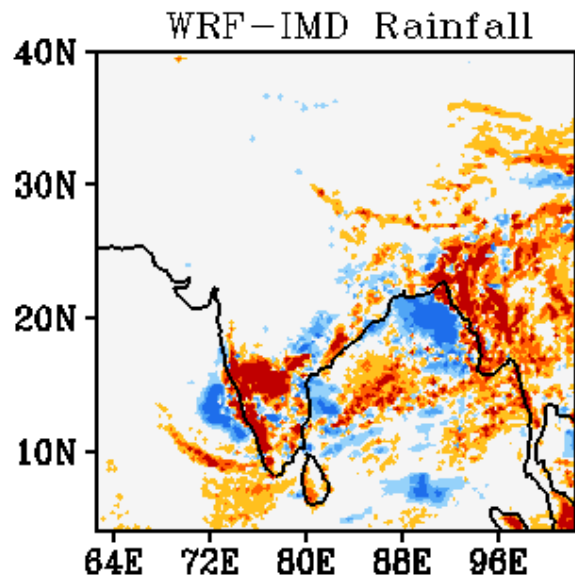
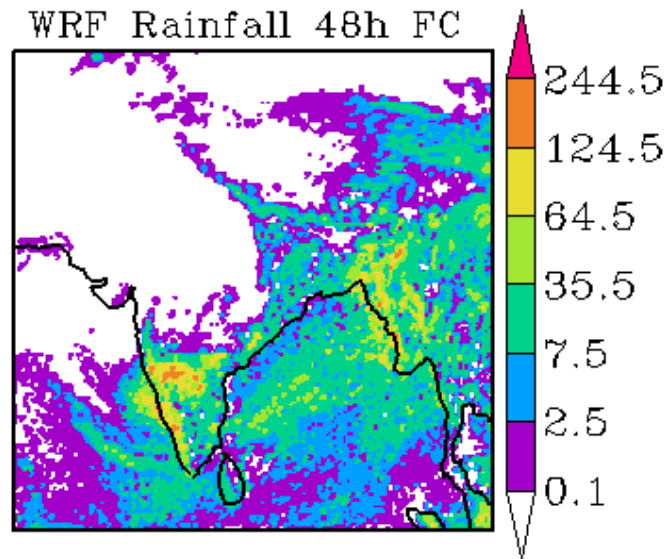
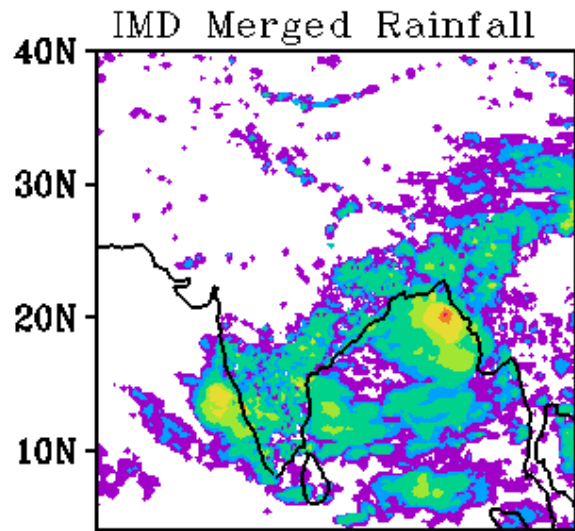

WRF Start Time
00Z 26092017

Forecast Period
03Z 27092017-03Z 28092017

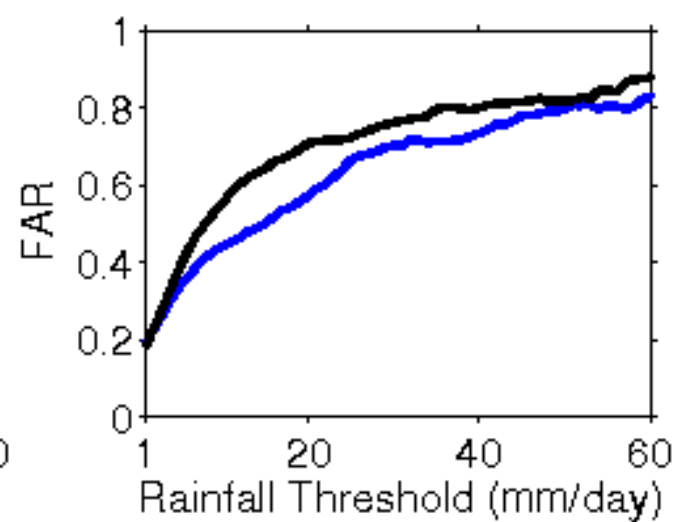
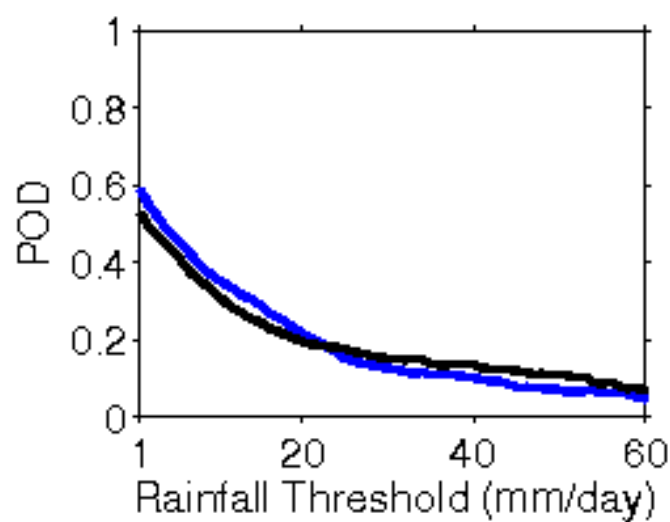
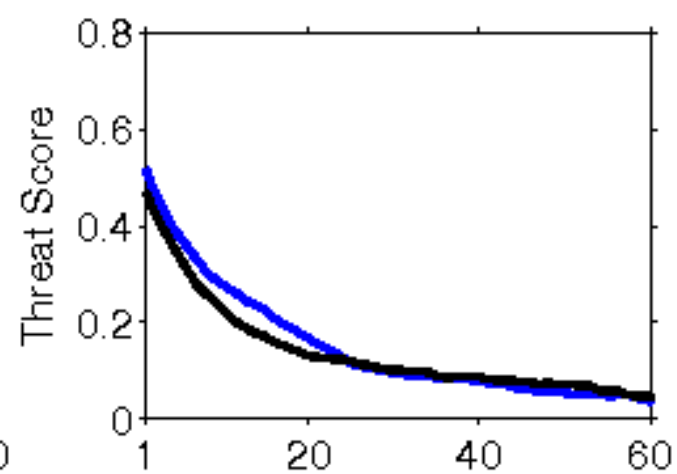
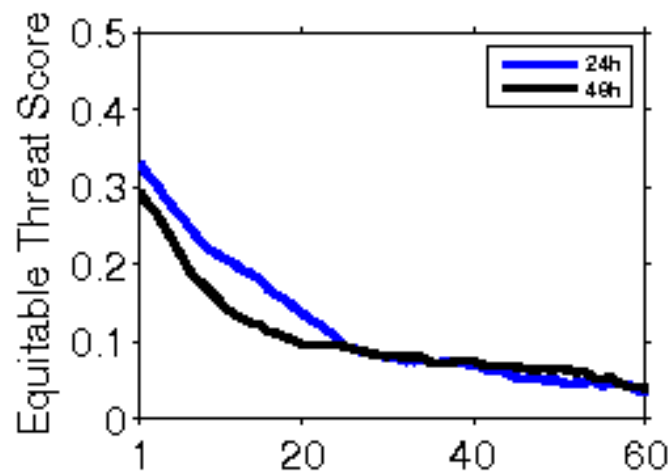

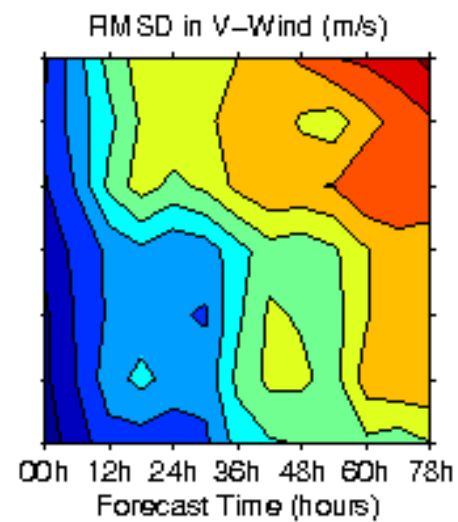
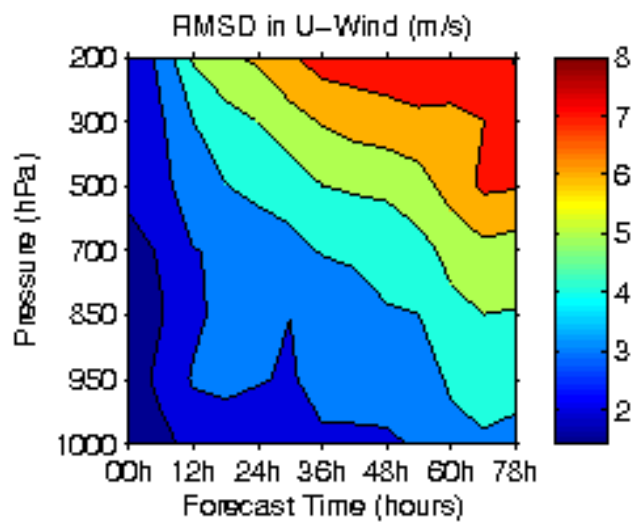
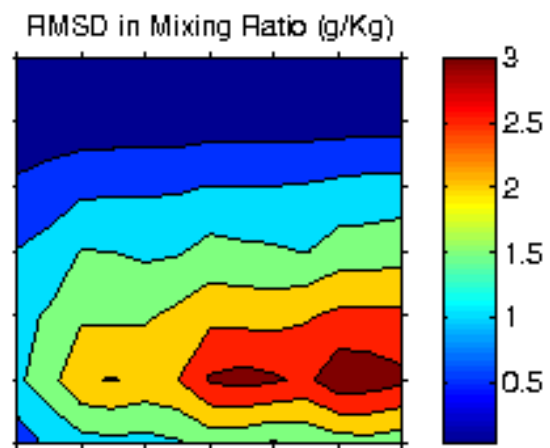
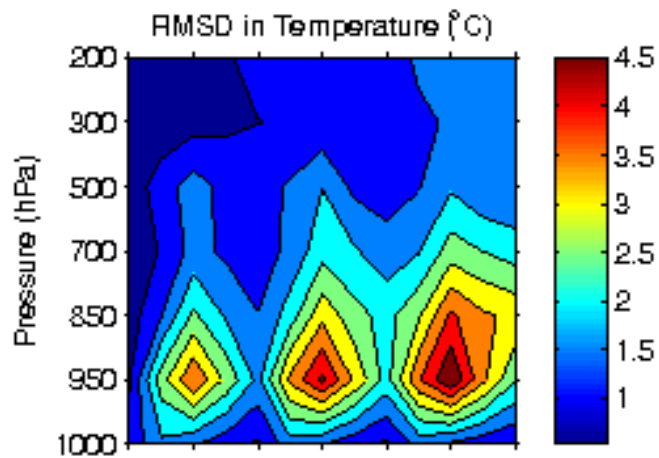

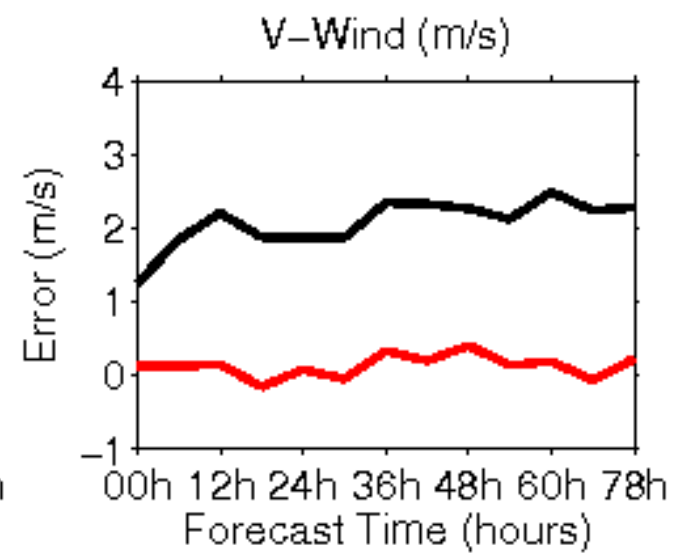
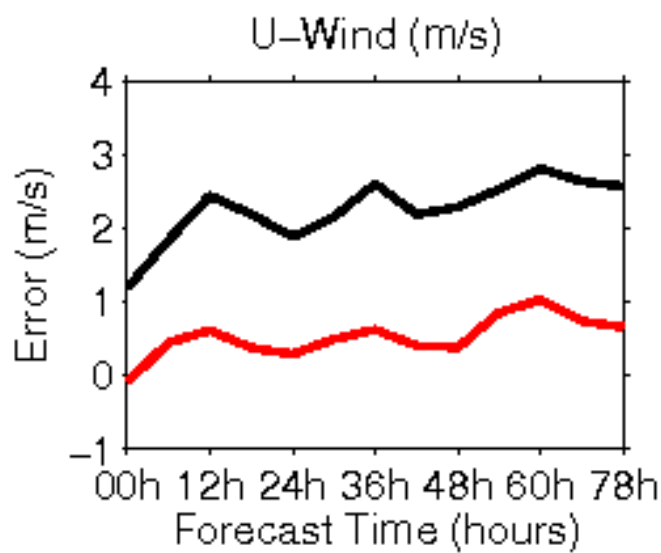
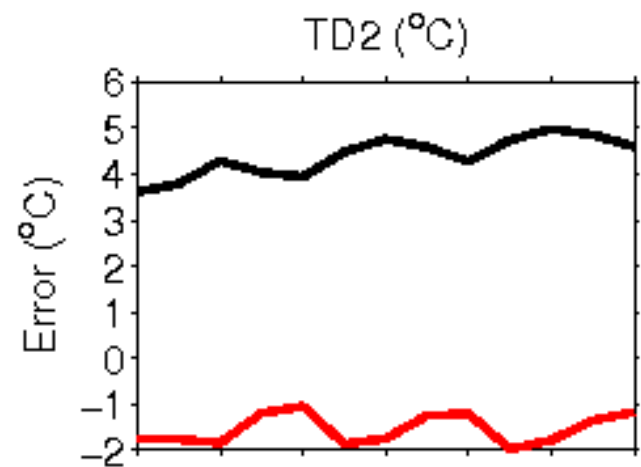
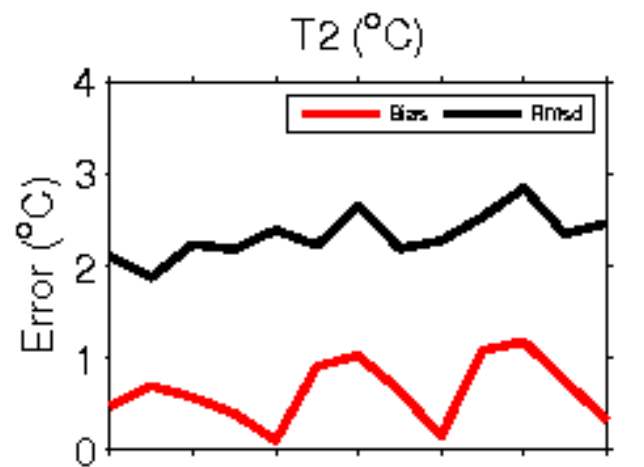

**Error Statistics in Surface Meteorological Parameter
Validation Time 0000 UTC 27-09-17
Domain [lon 67.8E-98E,lat 7N-38N] Resolution 5 Km**

Forecast Hour	Temperature (C)	Relative Humidity (%)	Wind Speed (m/s)
	Rmsd (Bias)	Rmsd (Bias)	Rmsd (Bias)
24 Hour	1.41(-0.49)	11.63(6.20)	1.72(0.89)
48 Hour	1.62(-0.35)	12.33(4.79)	2.47(1.17)
72 Hour	1.74(-0.15)	13.69(3.95)	2.99(1.47)

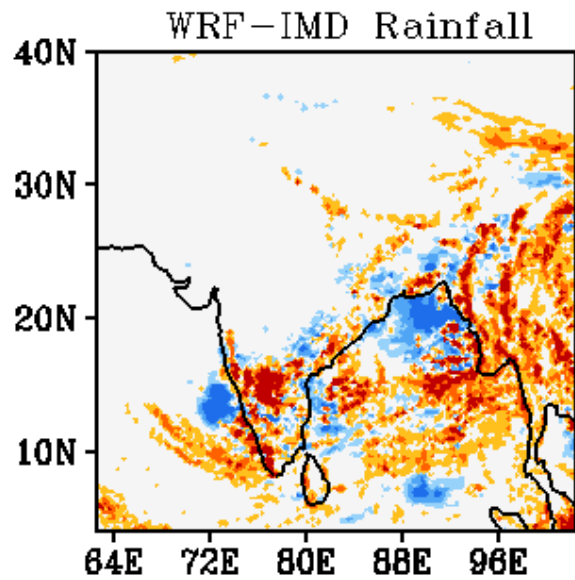
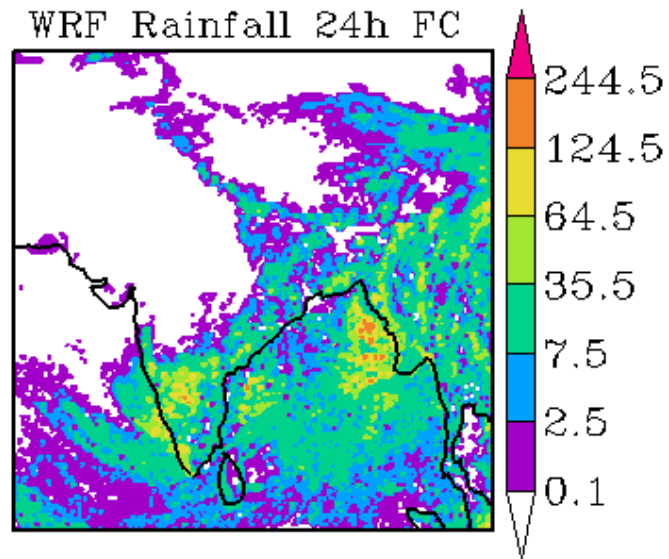
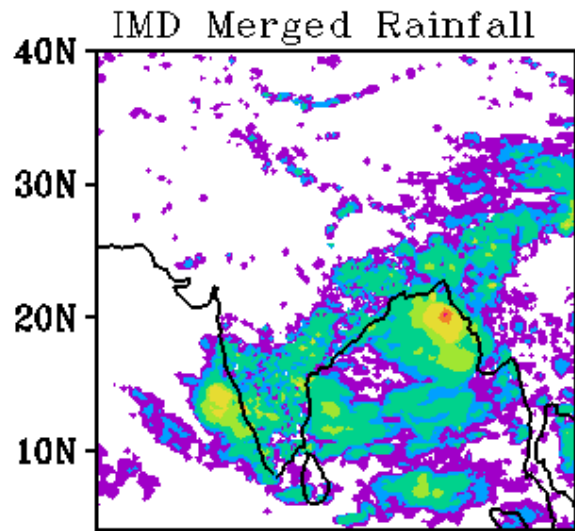

WRF Start Time
00Z 27092017

Forecast Period
03Z 27092017-03Z 28092017

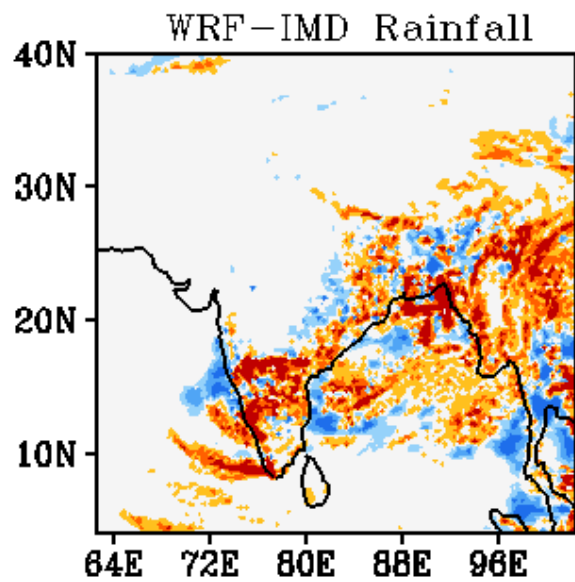
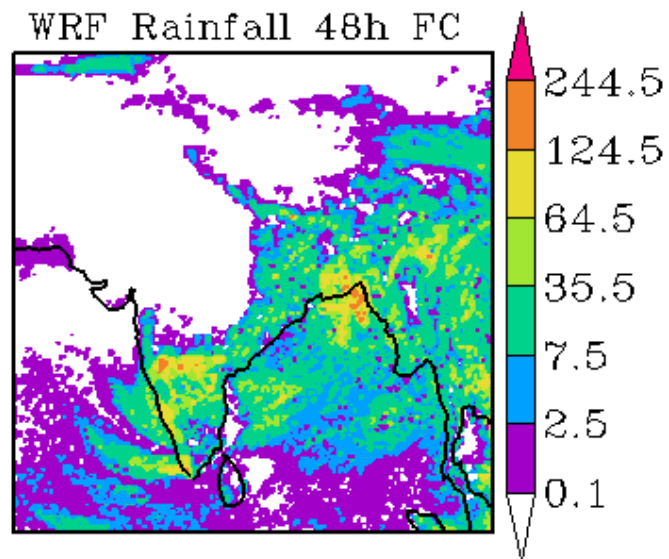
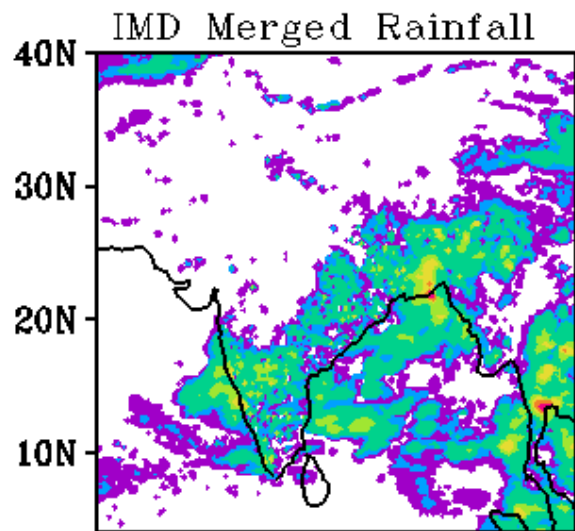

WRF Start Time
00Z 27092017

Forecast Period
03Z 28092017-03Z 29092017

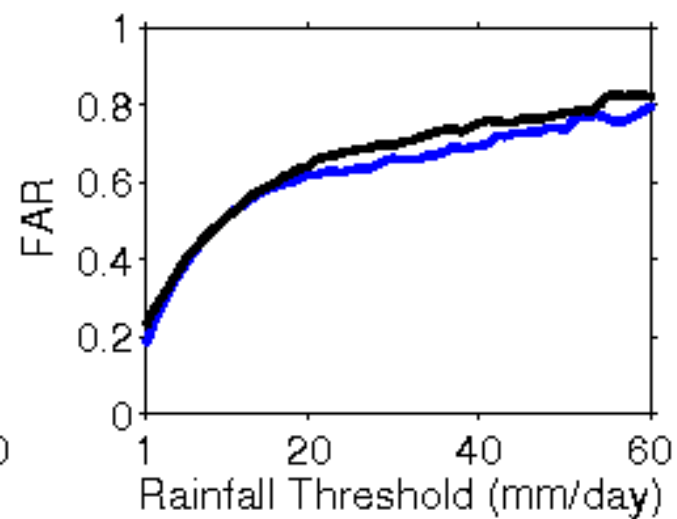
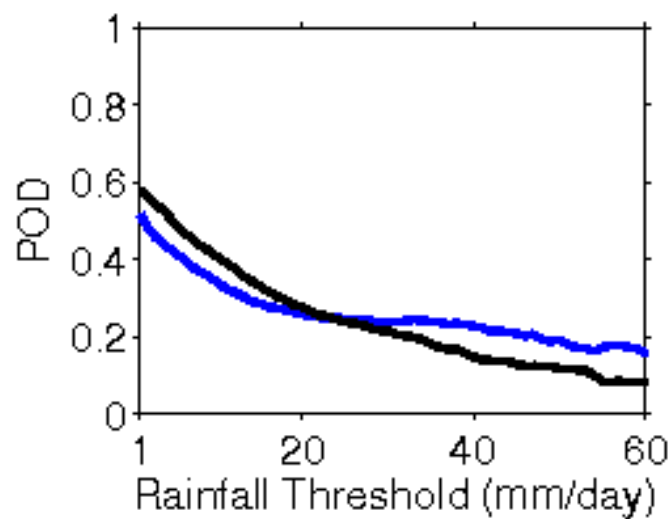
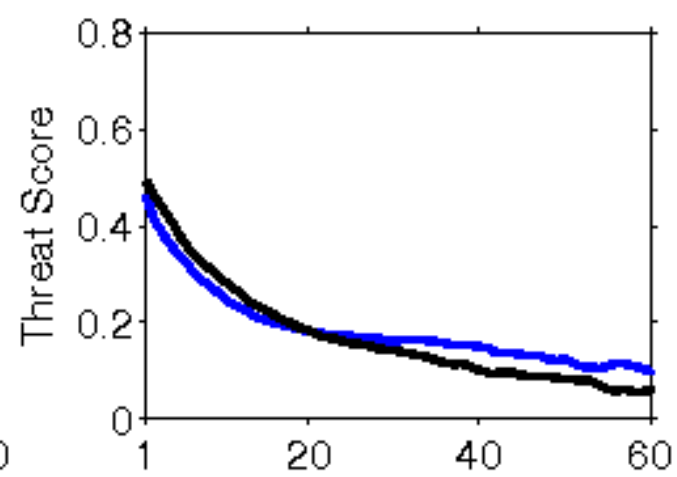
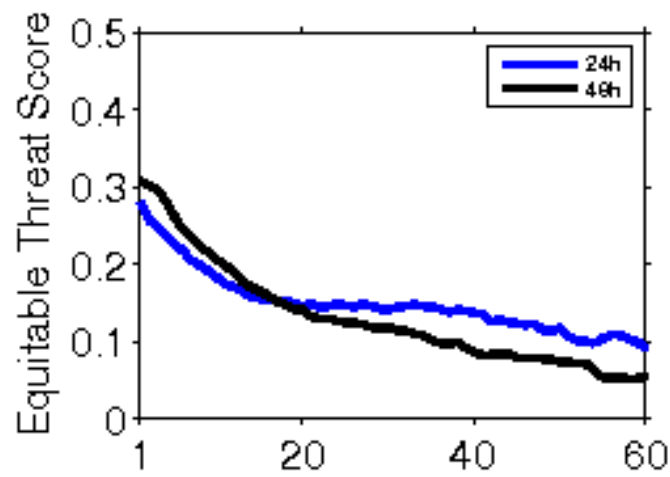

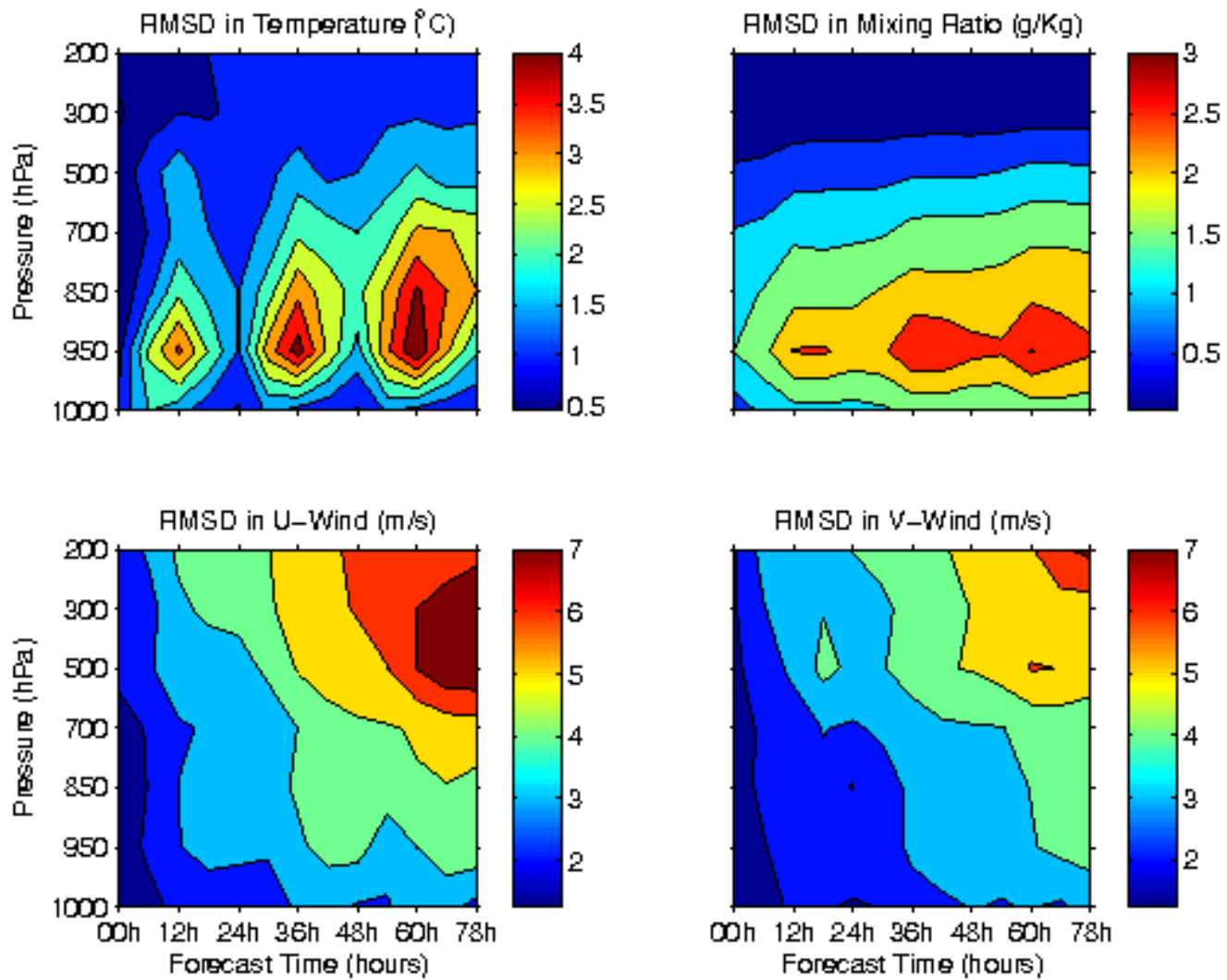

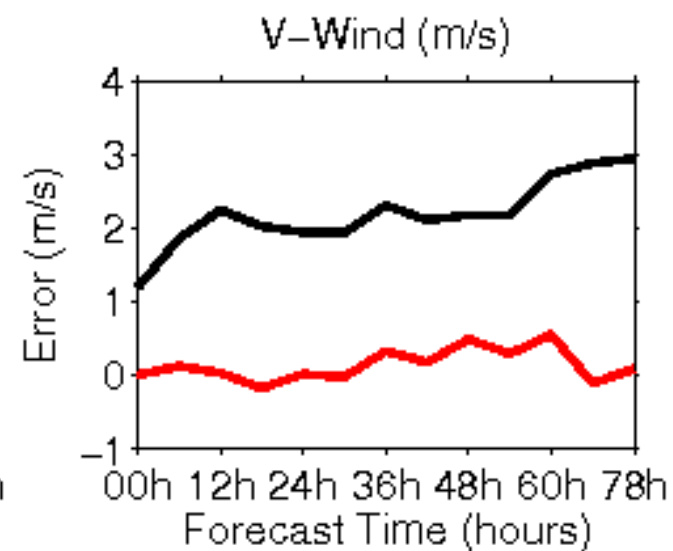
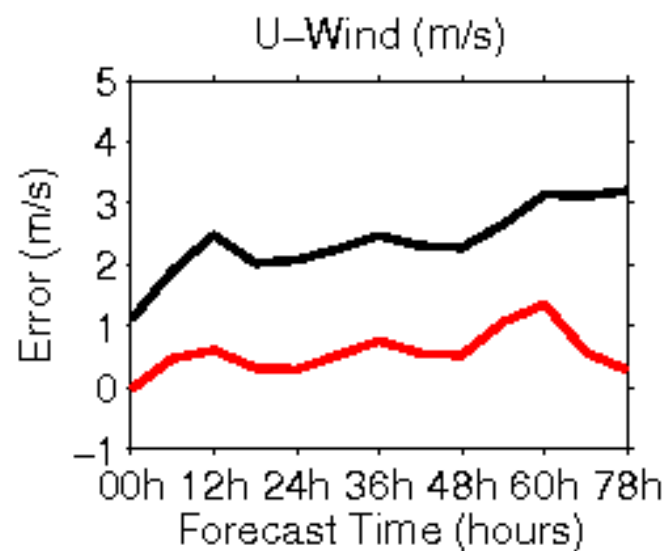
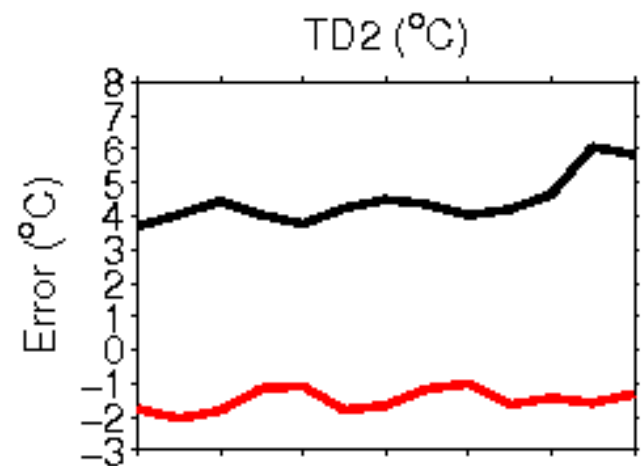
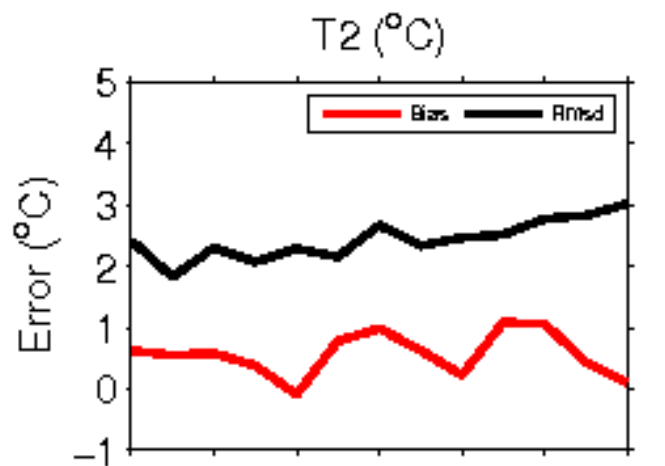

**Error Statistics in Surface Meteorological Parameter
Validation Time 0000 UTC 28-09-17
Domain [lon 67.8E-98E,lat 7N-38N] Resolution 5 Km**

Forecast Hour	Temperature (C)	Relative Humidity (%)	Wind Speed (m/s)
	Rmsd (Bias)	Rmsd (Bias)	Rmsd (Bias)
24 Hour	1.55(-0.60)	11.97(6.19)	1.75(0.93)
48 Hour	1.73(-0.35)	11.77(4.81)	2.48(1.31)
72 Hour	1.83(-0.30)	13.19(3.62)	2.86(1.39)

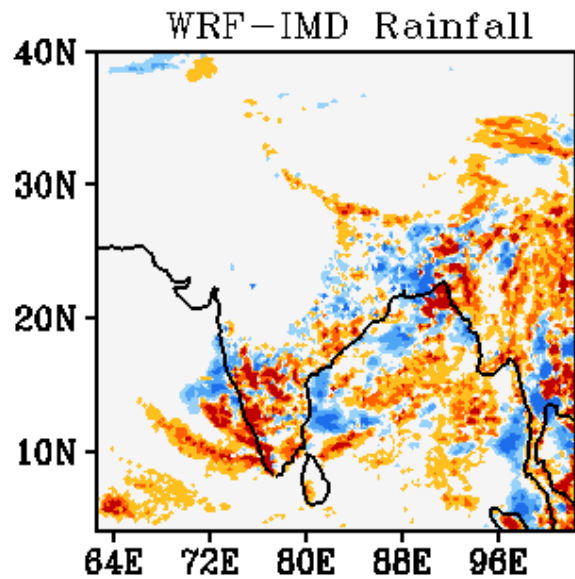
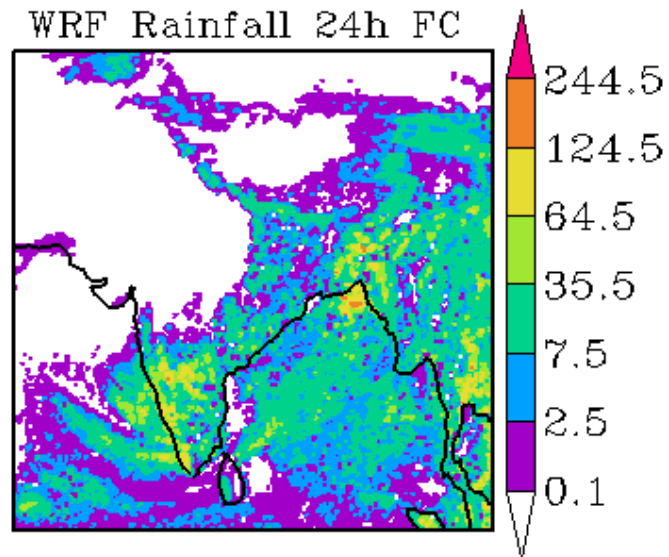
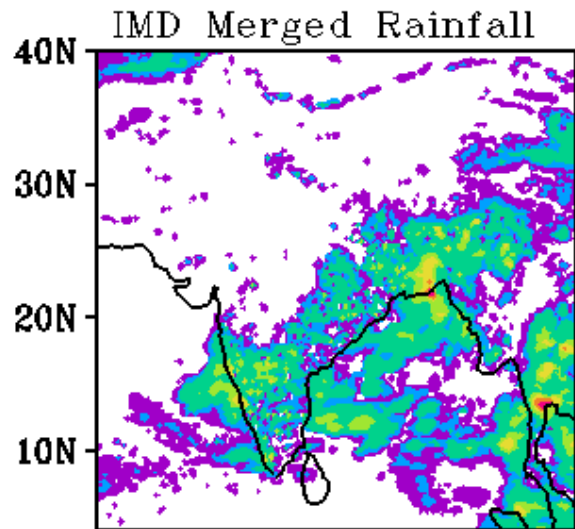

WRF Start Time
00Z 28092017

Forecast Period
03Z 28092017-03Z 29092017

IMD Merged Rainfall

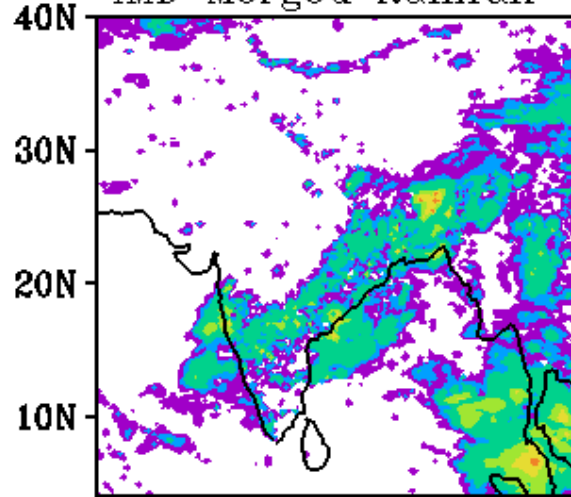

WRF Rainfall 48h FC

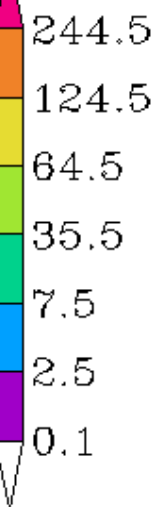
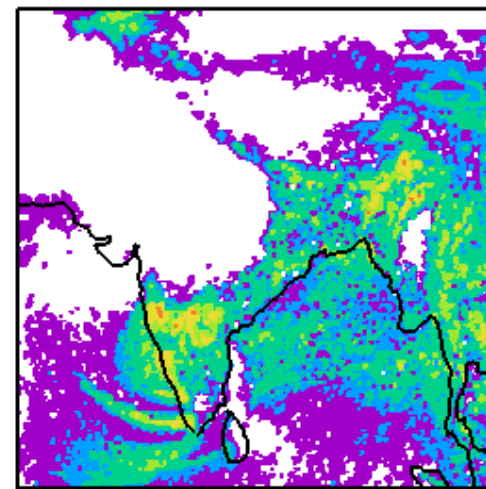

WRF-IMD Rainfall

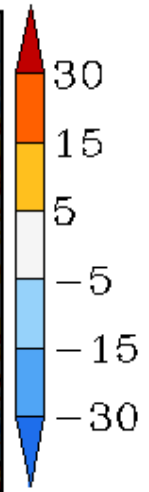
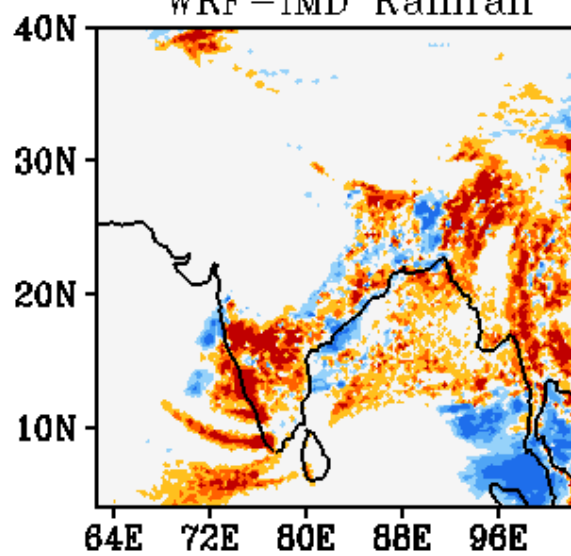

WRF Start Time
00Z 28092017

Forecast Period
03Z 29092017-03Z 30092017

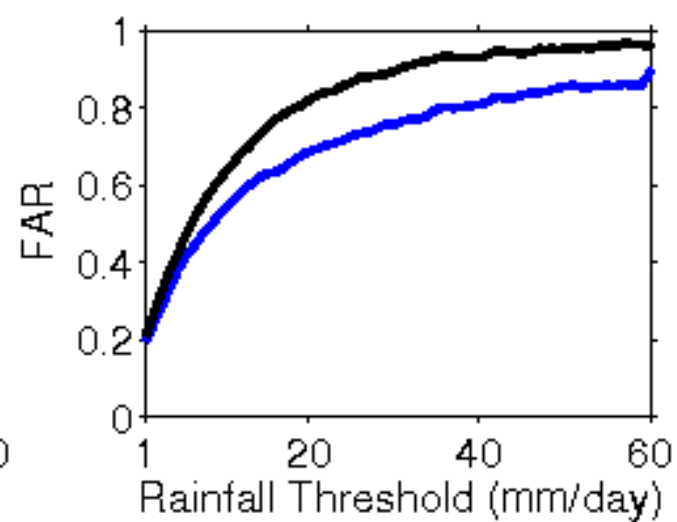
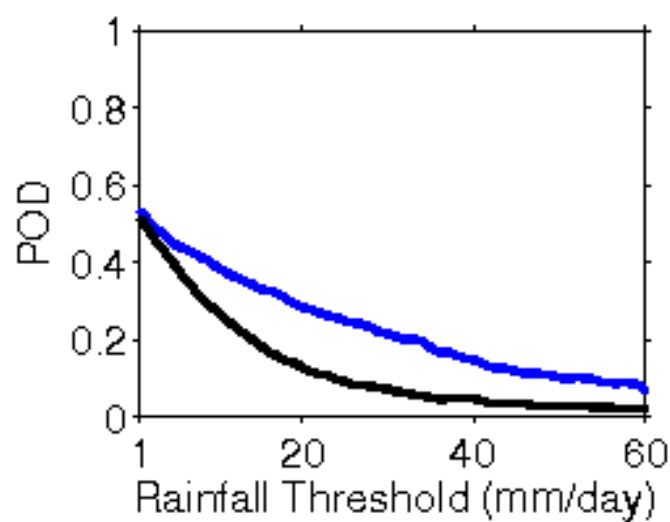
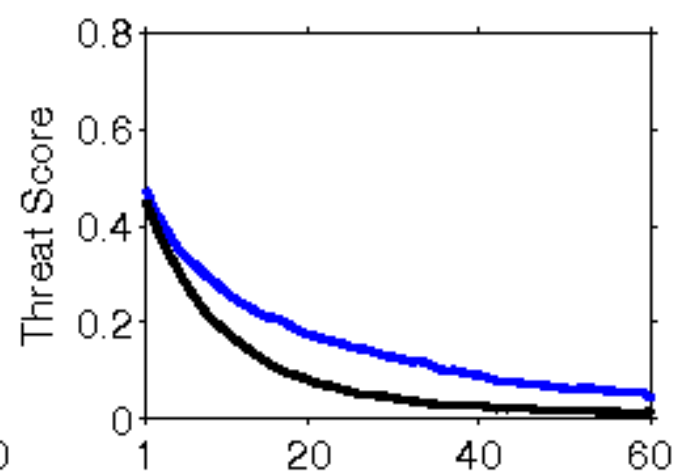
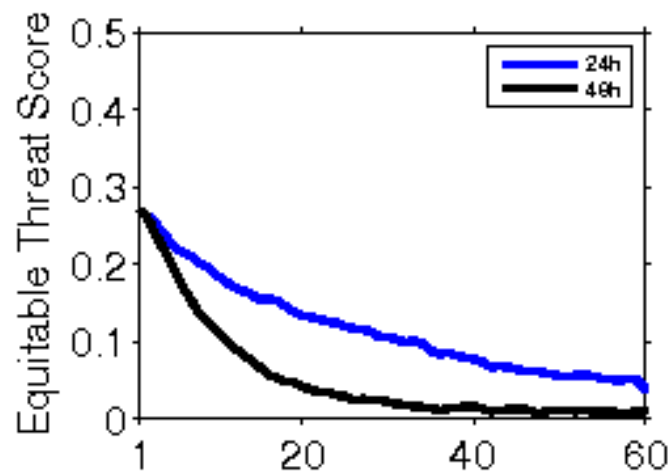

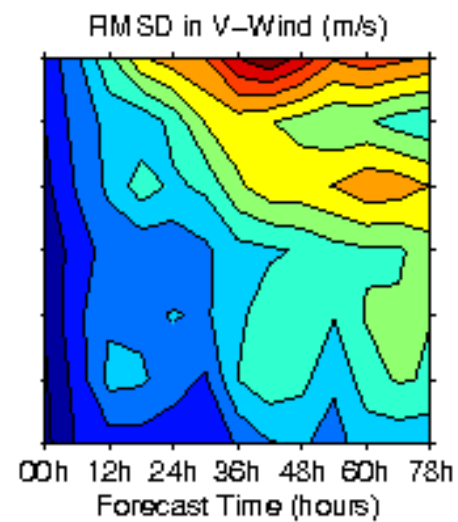
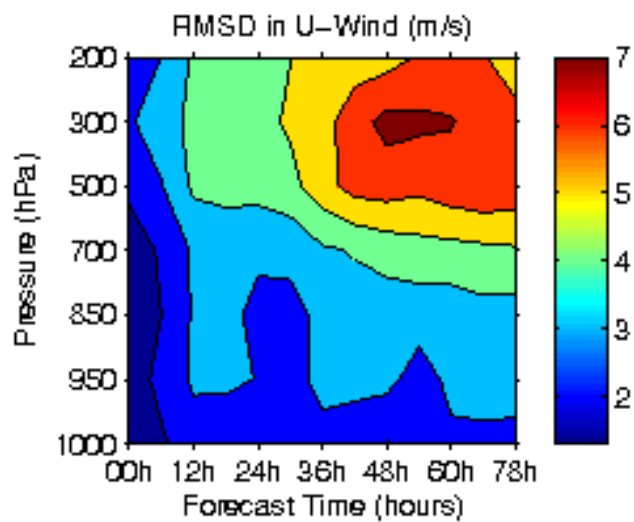
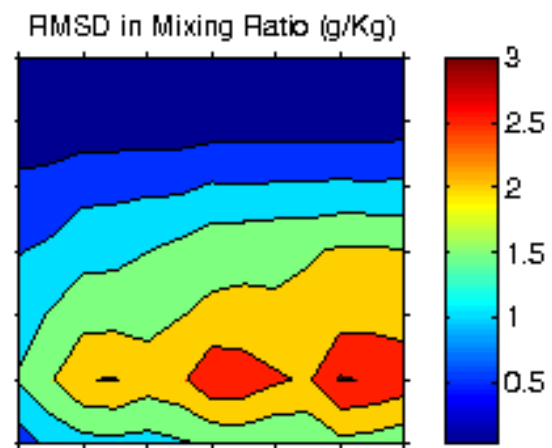
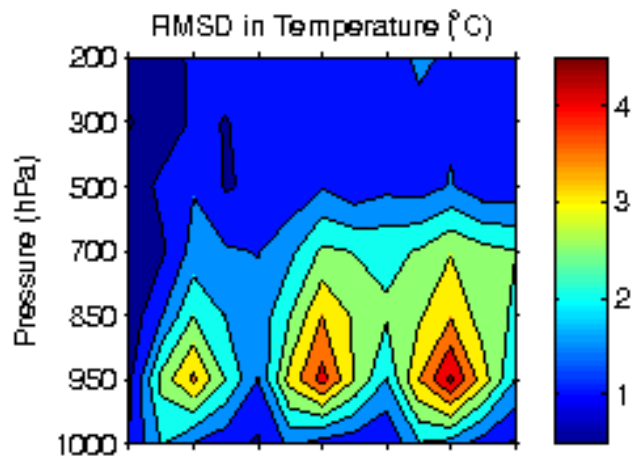

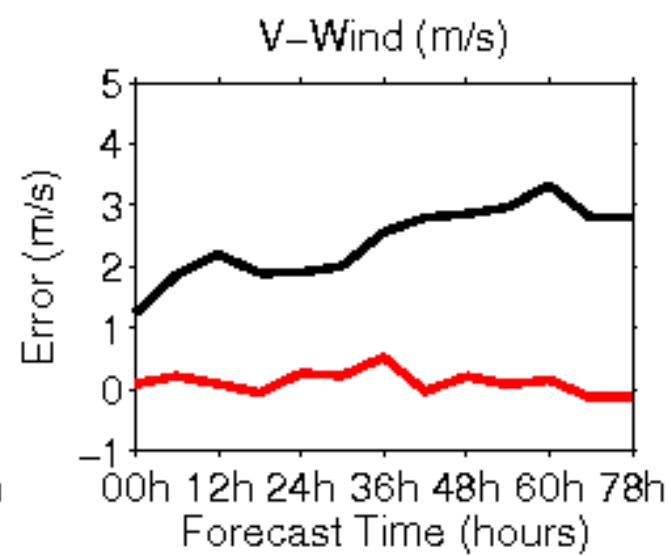
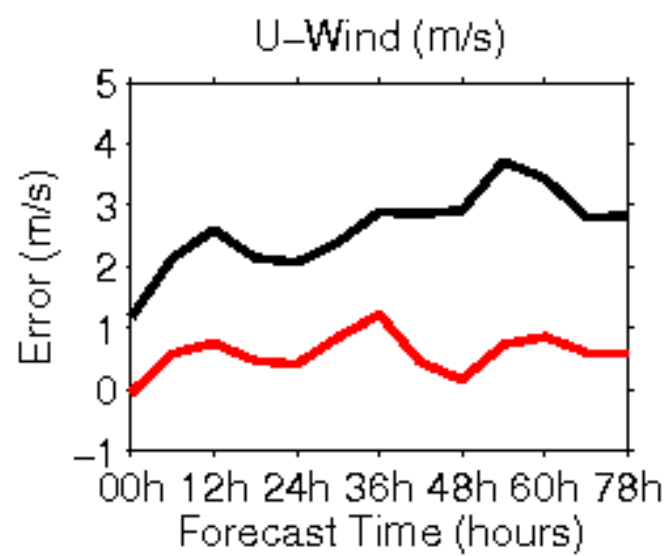
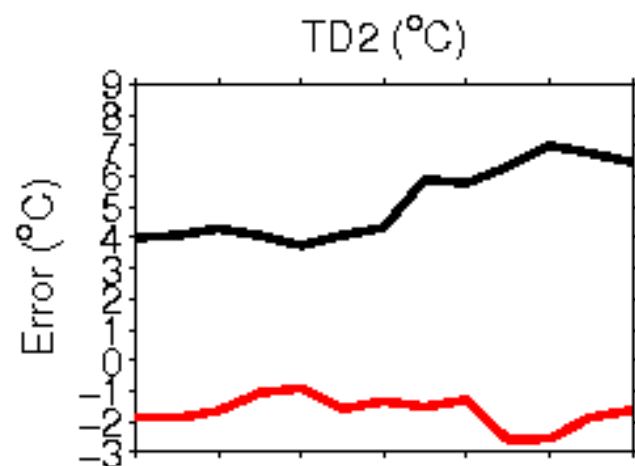
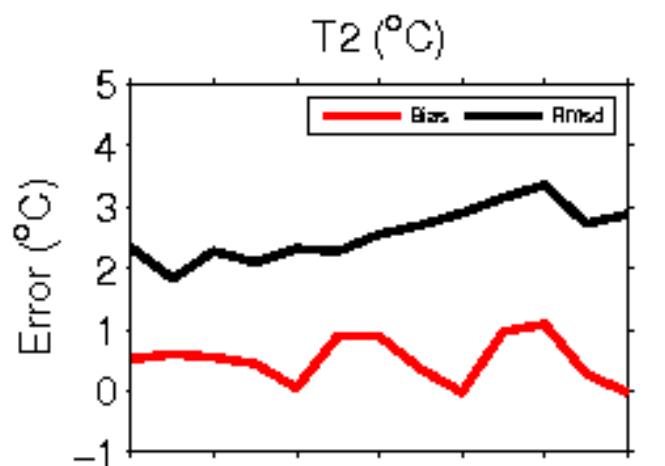

**Error Statistics in Surface Meteorological Parameter
Validation Time 0000 UTC 29-09-17
Domain [lon 67.8E-98E,lat 7N-38N] Resolution 5 Km**

Forecast Hour	Temperature (C)	Relative Humidity (%)	Wind Speed (m/s)
	Rmsd (Bias)	Rmsd (Bias)	Rmsd (Bias)
24 Hour	1.60(-0.68)	11.95(5.67)	1.92(1.05)
48 Hour	1.74(-0.47)	13.42(4.72)	2.41(1.53)
72 Hour	1.83(-0.32)	12.48(3.90)	2.35(1.58)

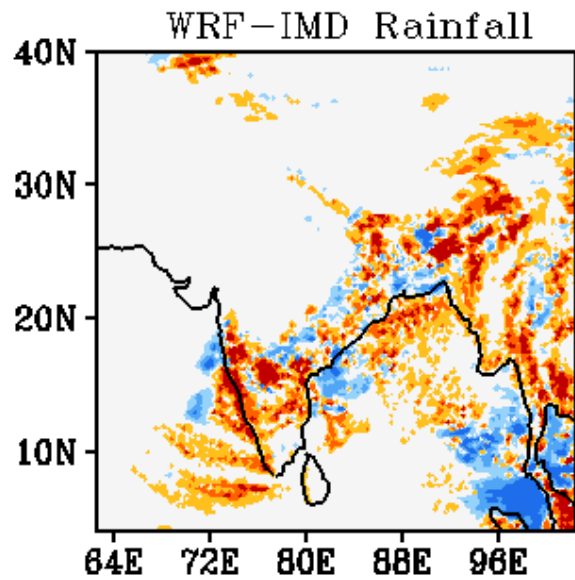
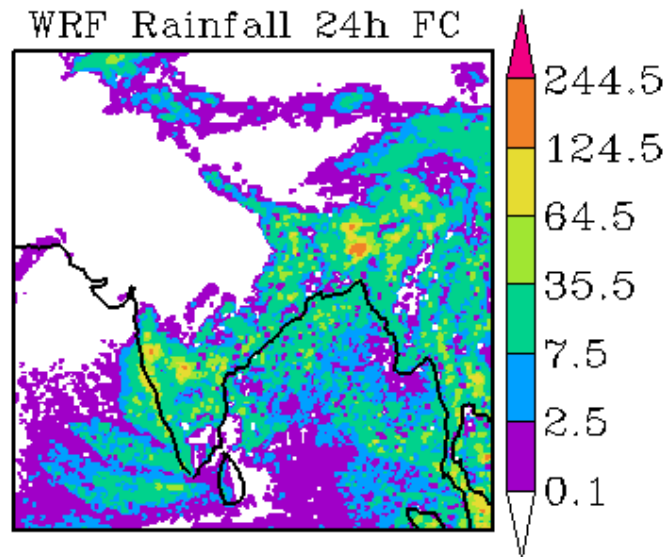
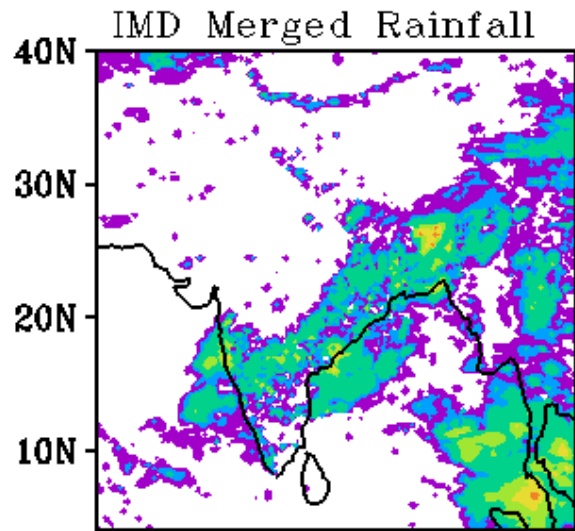

WRF Start Time
00Z 29092017

Forecast Period
03Z 29092017-03Z 30092017

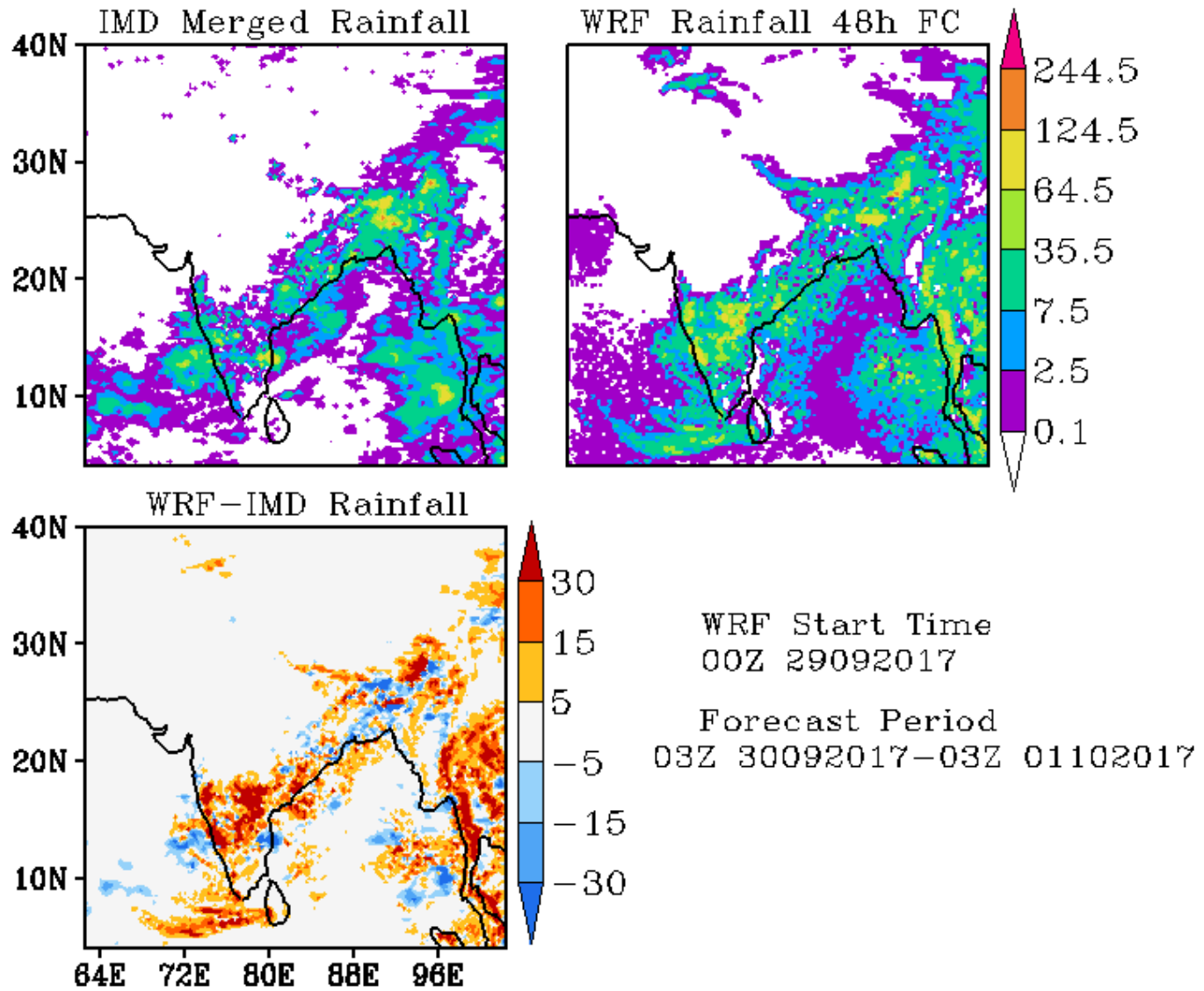

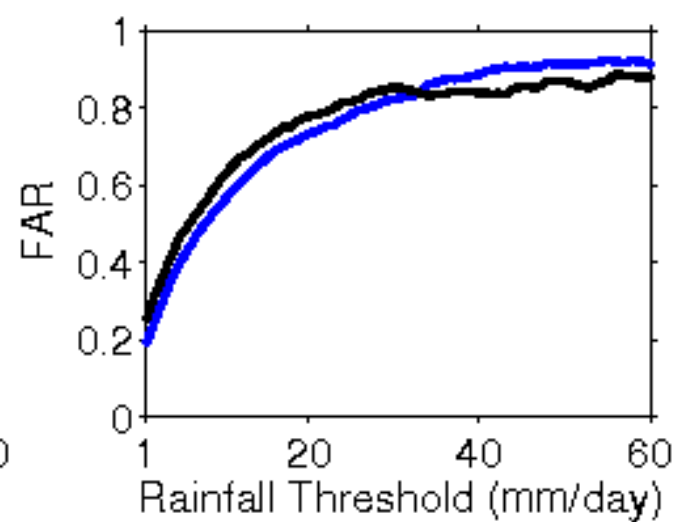
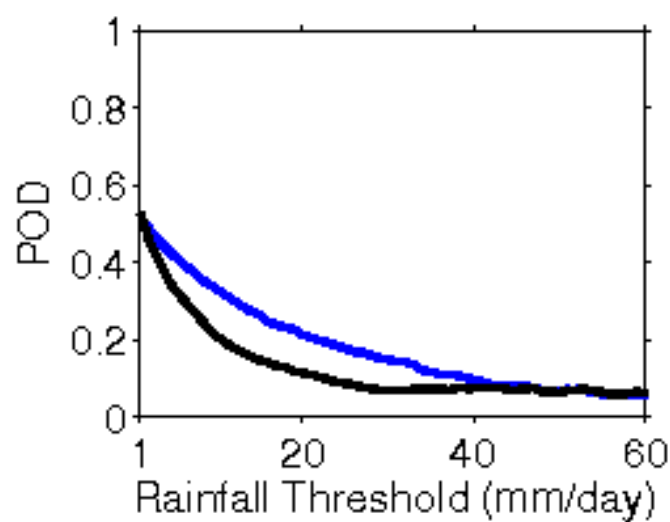
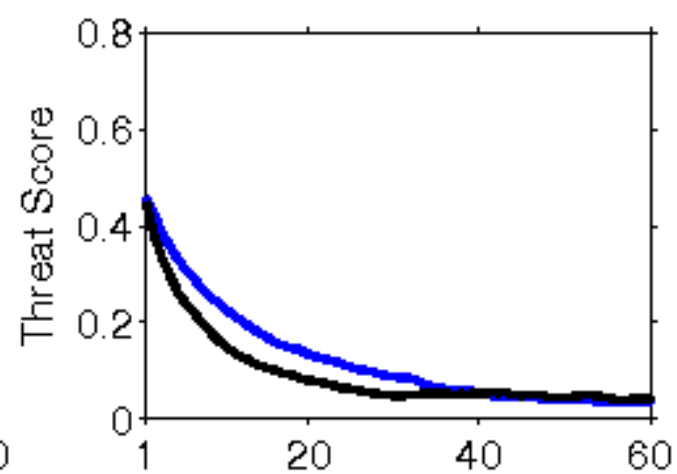
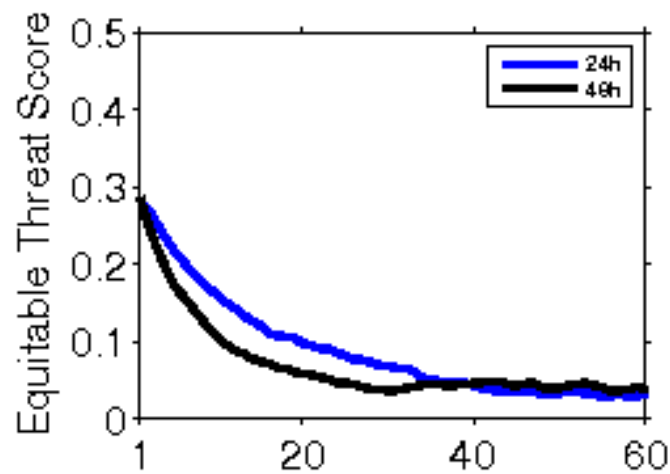

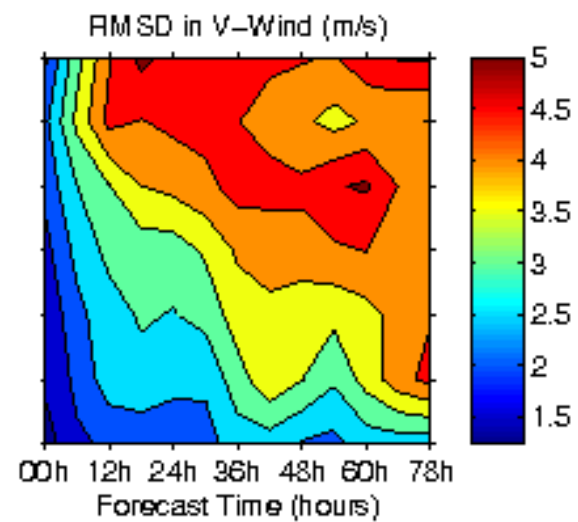
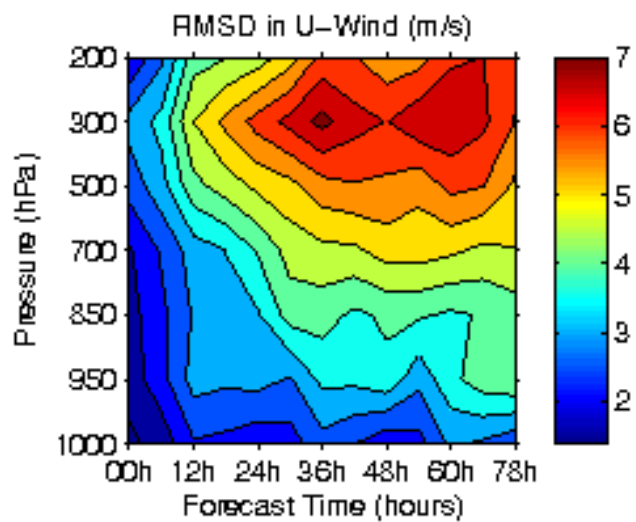
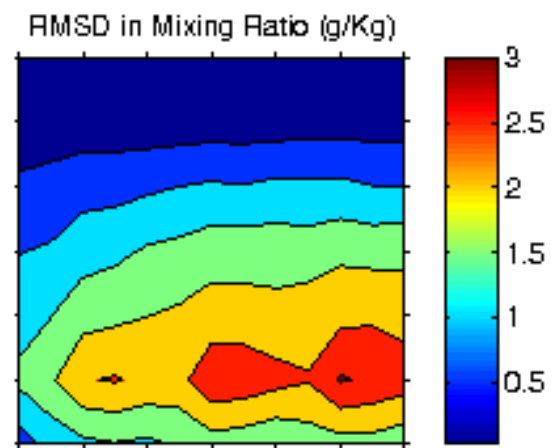
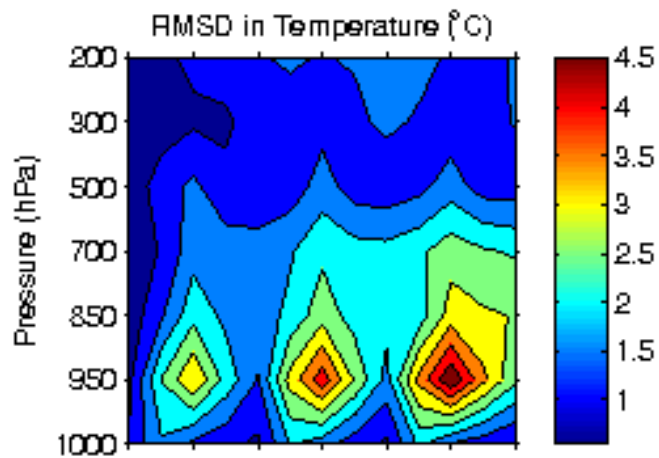

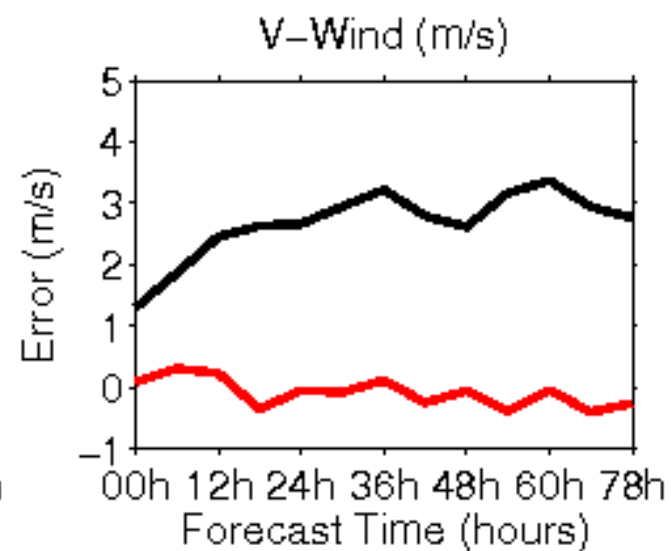
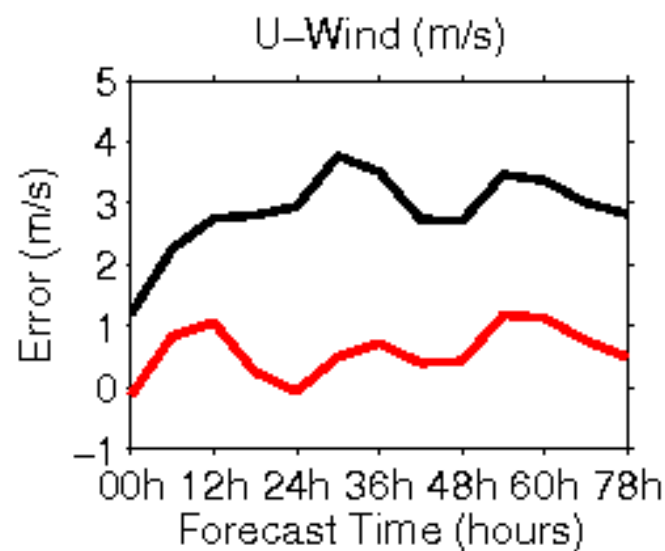
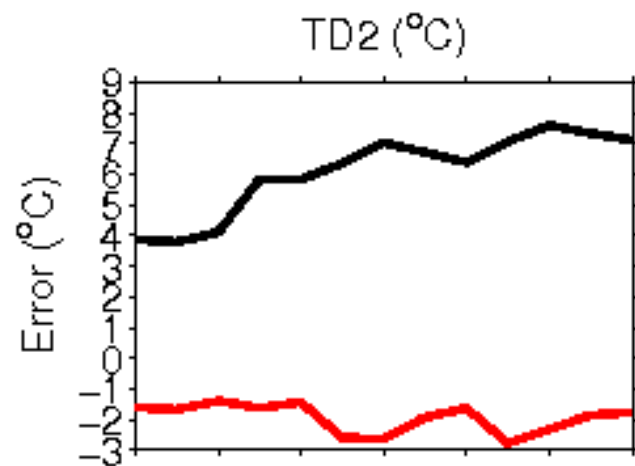
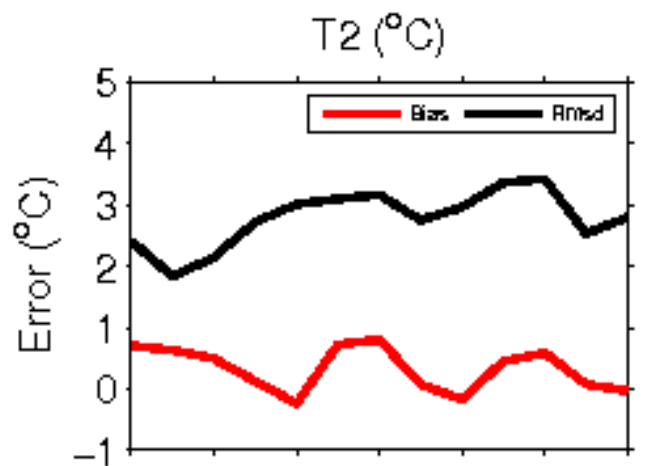

**Error Statistics in Surface Meteorological Parameter
Validation Time 0000 UTC 30-09-17
Domain [lon 67.8E-98E,lat 7N-38N] Resolution 5 Km**

Forecast Hour	Temperature (C)	Relative Humidity (%)	Wind Speed (m/s)
	Rmsd (Bias)	Rmsd (Bias)	Rmsd (Bias)
24 Hour	1.48(-0.57)	11.99(6.20)	2.12(1.10)
48 Hour	1.66(-0.35)	11.91(5.75)	2.14(1.53)
72 Hour	1.83(-0.18)	13.14(6.02)	2.37(1.61)

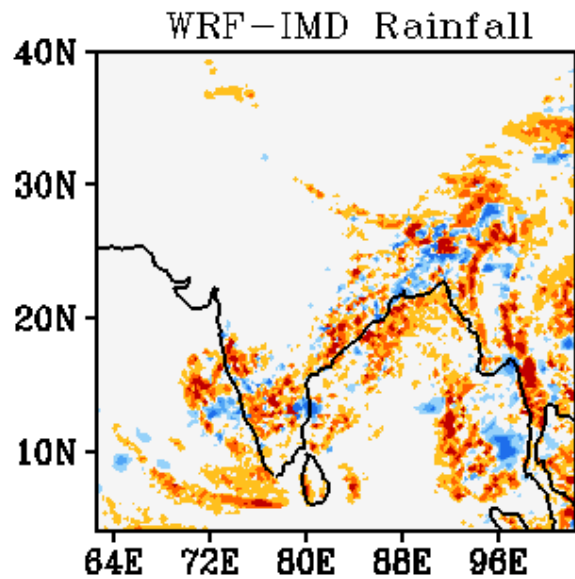
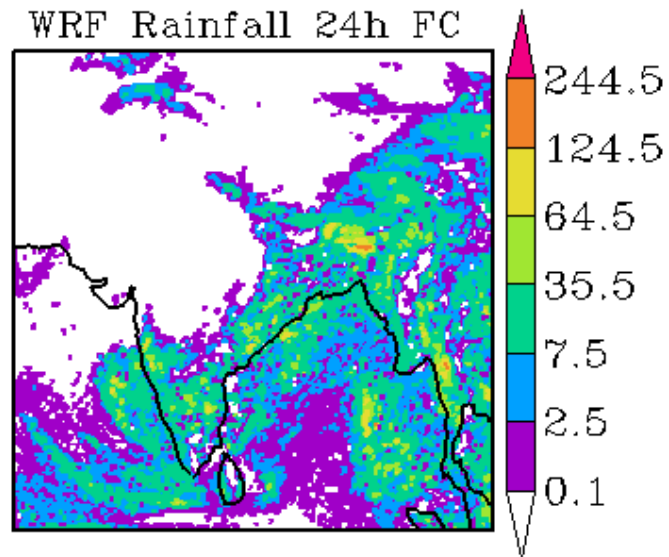
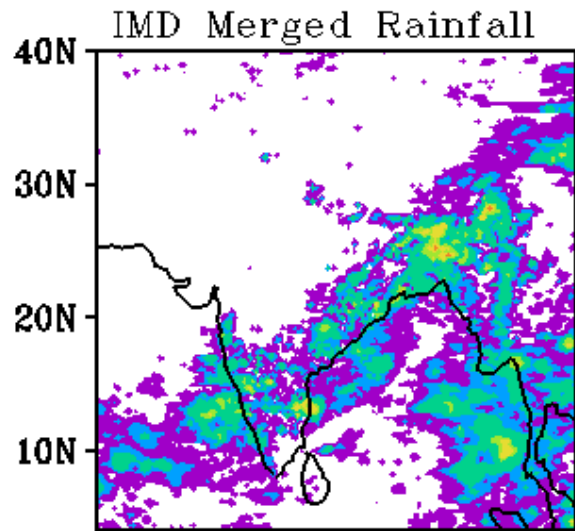

WRF Start Time
00Z 30092017

Forecast Period
03Z 30092017-03Z 01102017

