

**Error Statistics in Surface Meteorological Parameter
Validation Time 0000 UTC 01-05-20
Domain [lon 67.8E-98E,lat 7N-38N] Resolution 5 Km**

Forecast Hour	Temperature (C)	Relative Humidity (%)	Wind Speed (m/s)
	Rmsd (Bias)	Rmsd (Bias)	Rmsd (Bias)
24 Hour	1.90(-0.43)	15.00(6.97)	2.23(1.28)
48 Hour	2.38(-0.11)	19.27(7.19)	2.91(1.50)
72 Hour	2.67(0.03)	21.12(7.71)	3.03(1.65)

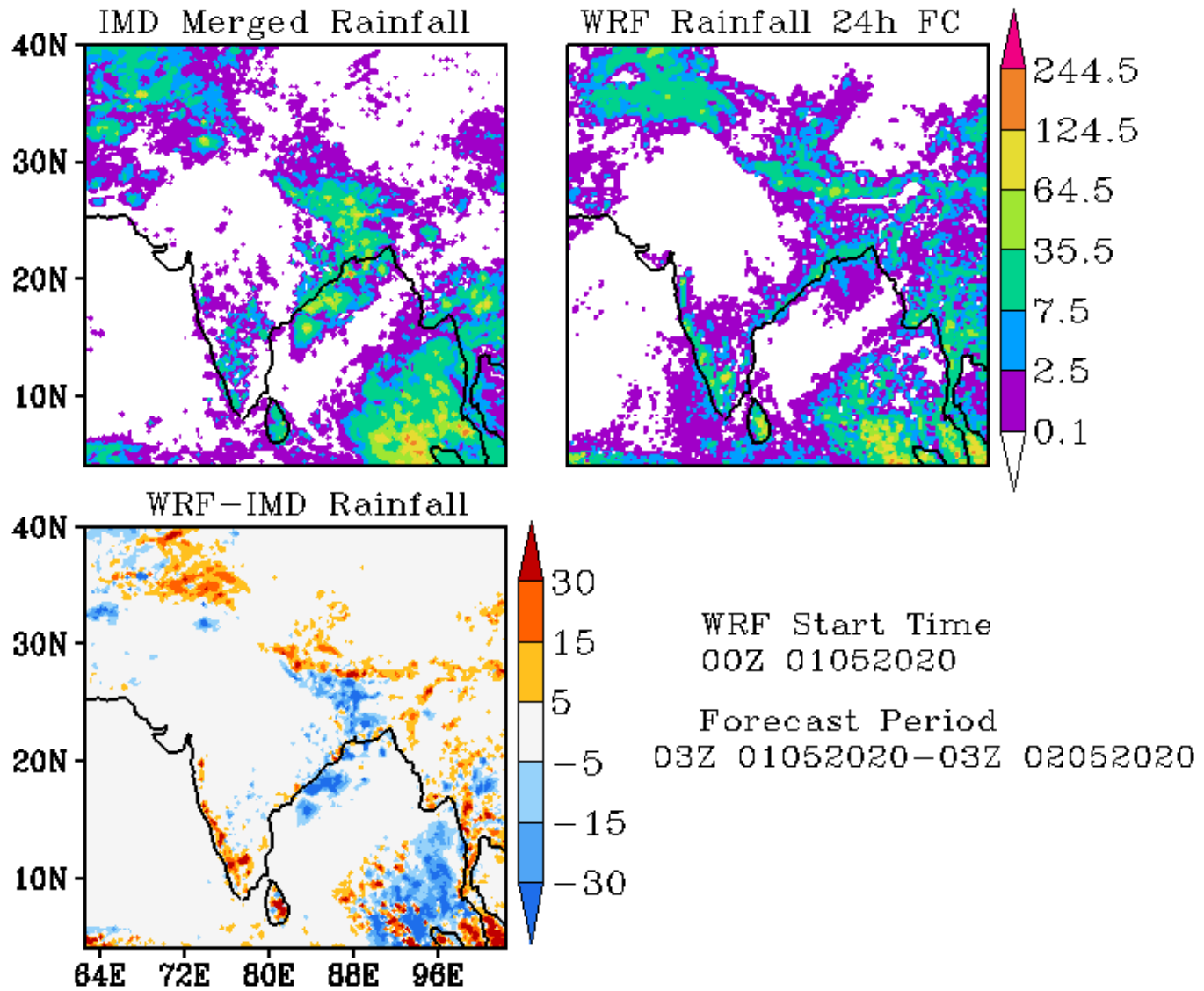

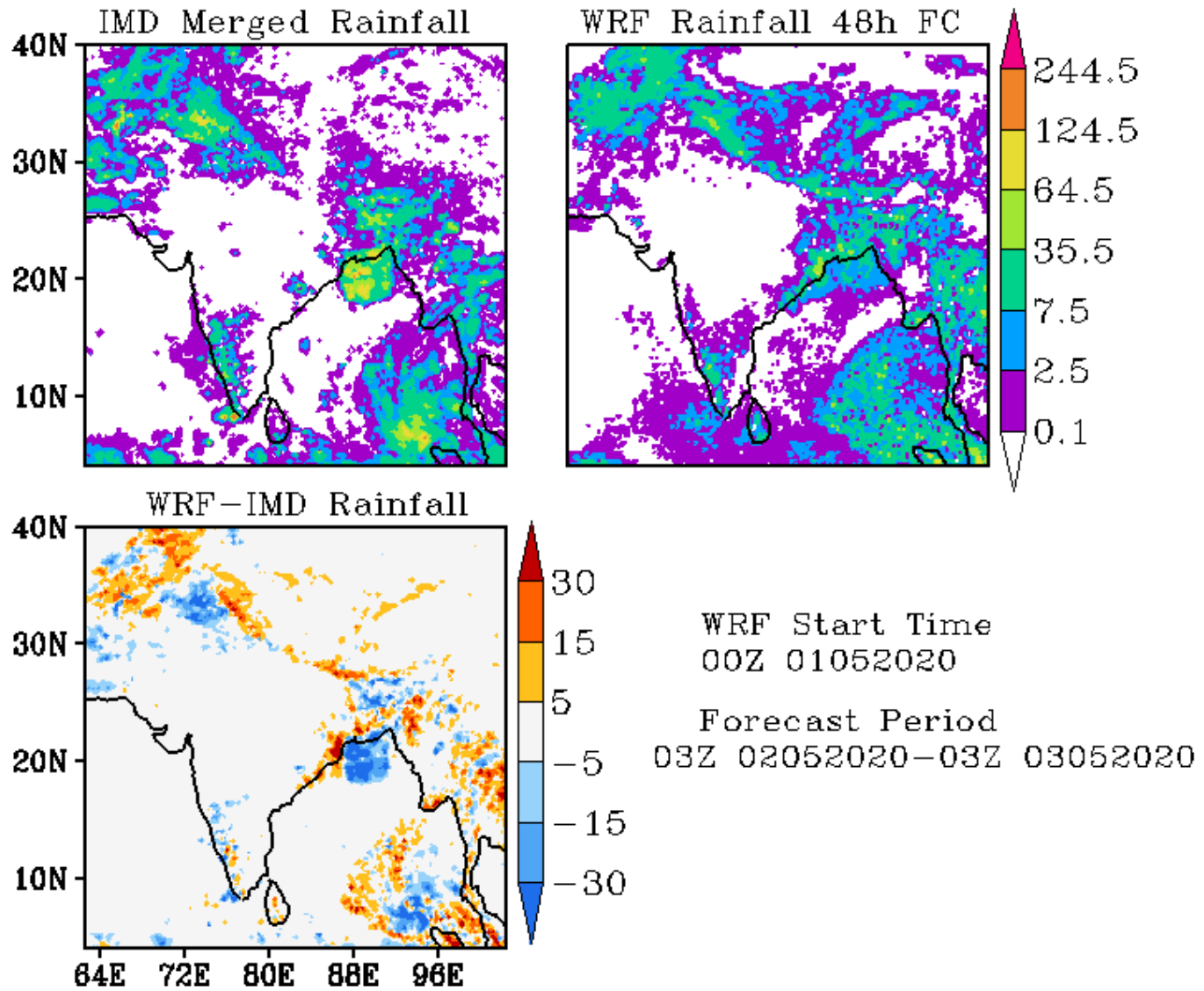

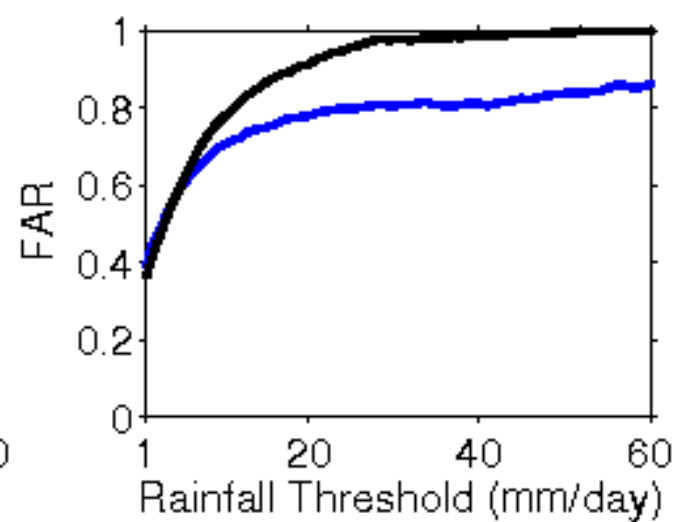
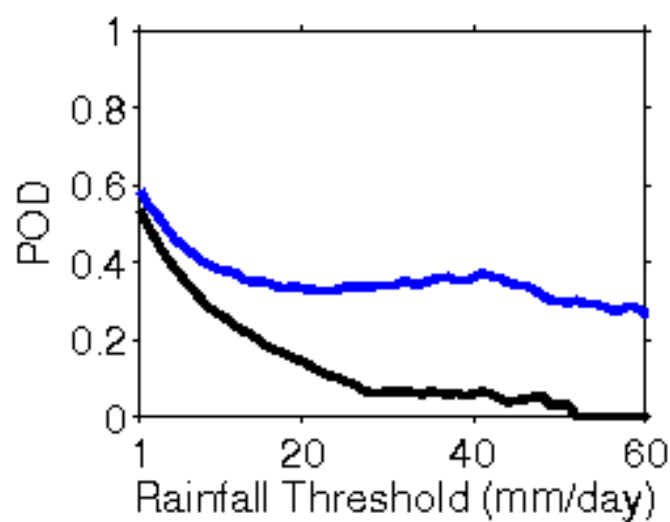
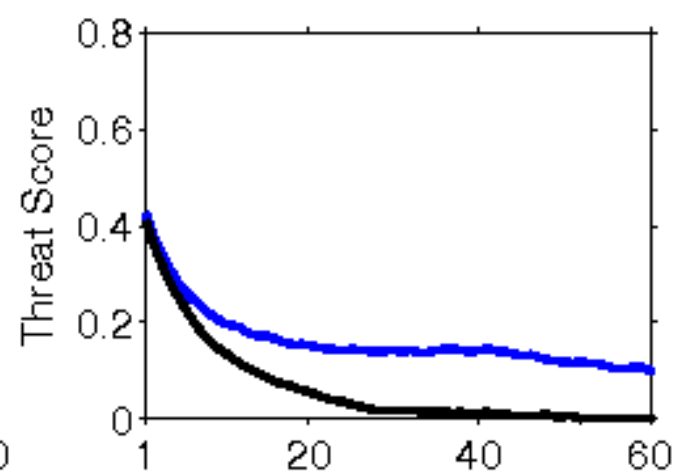
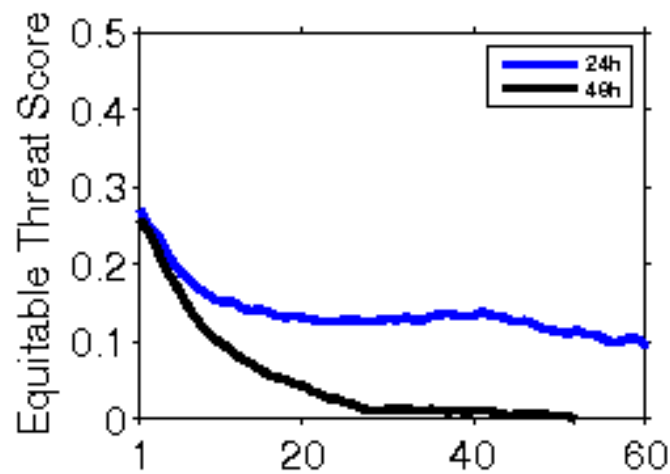

**Error Statistics in Surface Meteorological Parameter
Validation Time 0000 UTC 02-05-20
Domain [lon 67.8E-98E,lat 7N-38N] Resolution 5 Km**

Forecast Hour	Temperature (C)	Relative Humidity (%)	Wind Speed (m/s)
	Rmsd (Bias)	Rmsd (Bias)	Rmsd (Bias)
24 Hour	1.96(-0.38)	15.59(7.31)	2.39(1.18)
48 Hour	2.19(-0.10)	18.54(8.08)	2.73(1.39)
72 Hour	2.42(-0.03)	20.77(9.22)	3.02(1.55)

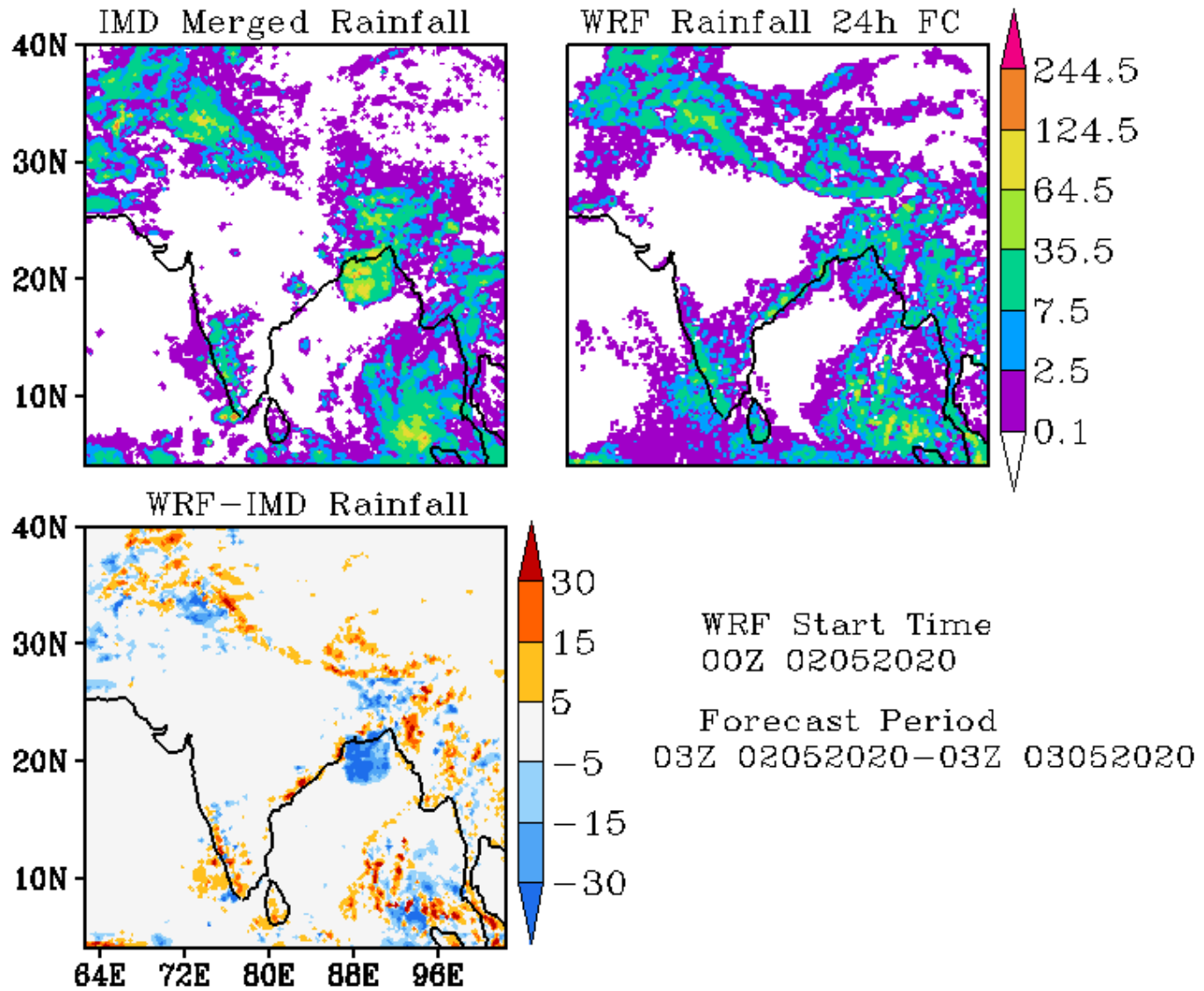

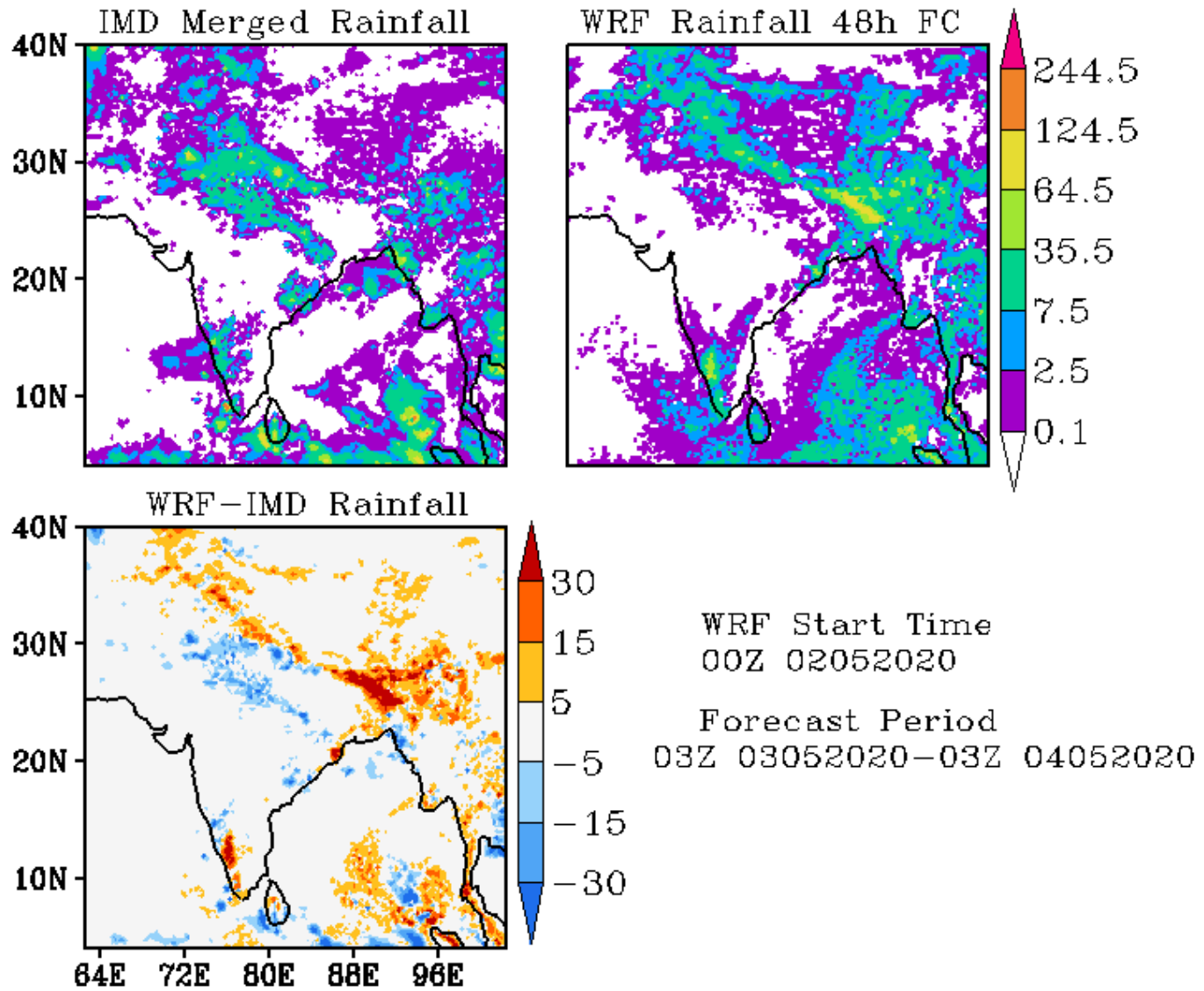

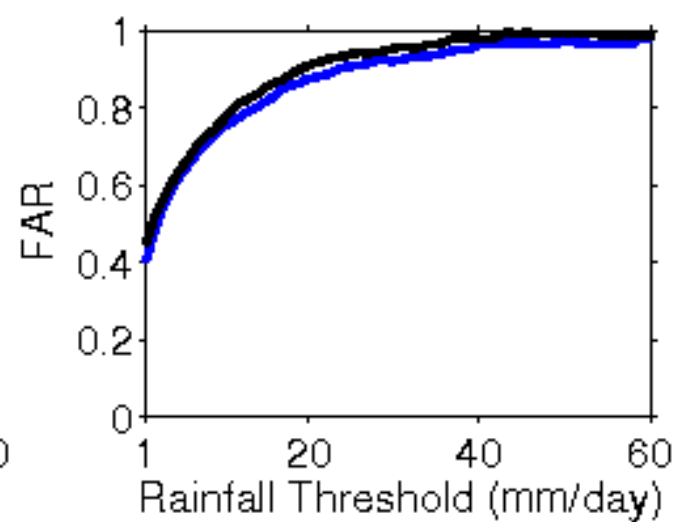
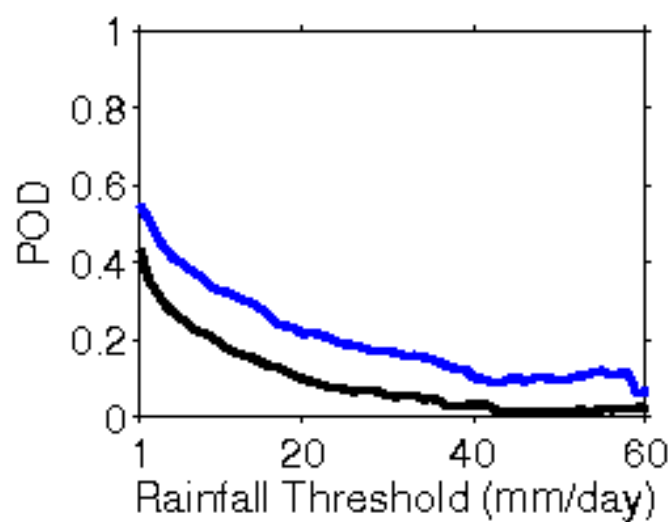
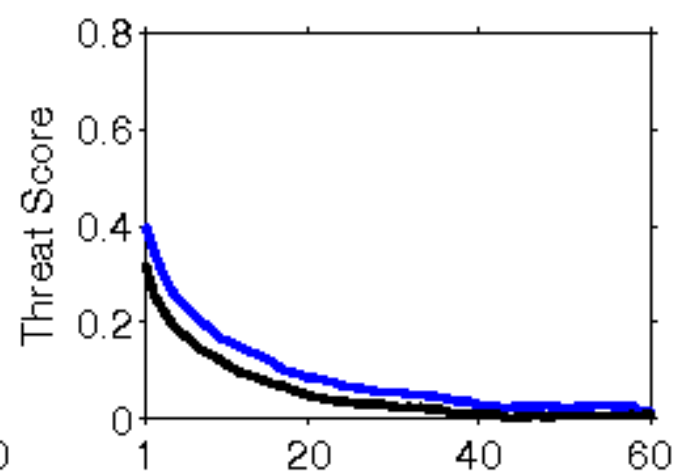
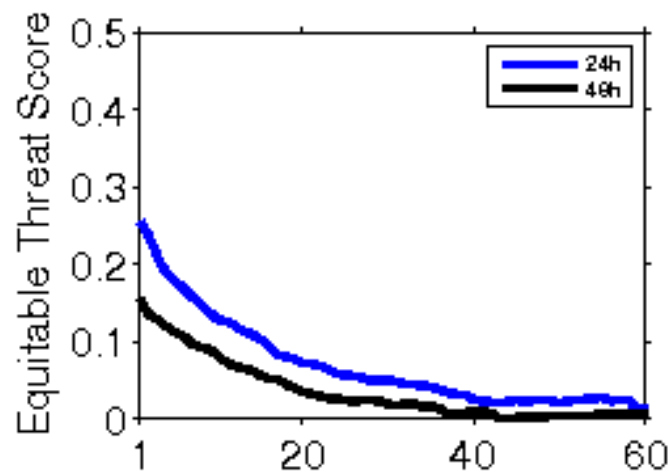

**Error Statistics in Surface Meteorological Parameter
Validation Time 0000 UTC 03-05-20
Domain [lon 67.8E-98E,lat 7N-38N] Resolution 5 Km**

Forecast Hour	Temperature (C)	Relative Humidity (%)	Wind Speed (m/s)
	Rmsd (Bias)	Rmsd (Bias)	Rmsd (Bias)
24 Hour	1.71(-0.28)	13.99(5.30)	2.31(1.13)
48 Hour	2.14(0.11)	16.93(4.52)	2.68(1.37)
72 Hour	2.39(0.32)	16.52(4.96)	3.03(1.51)

IMD Merged Rainfall

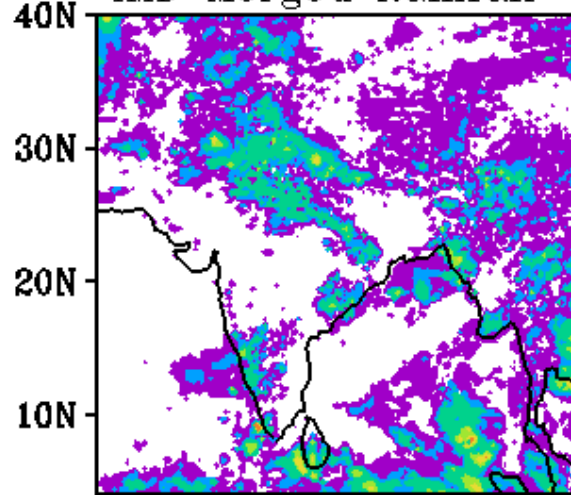

WRF Rainfall 24h FC

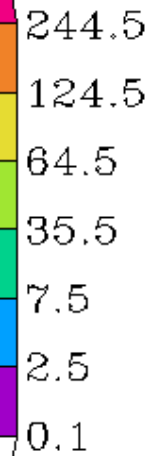
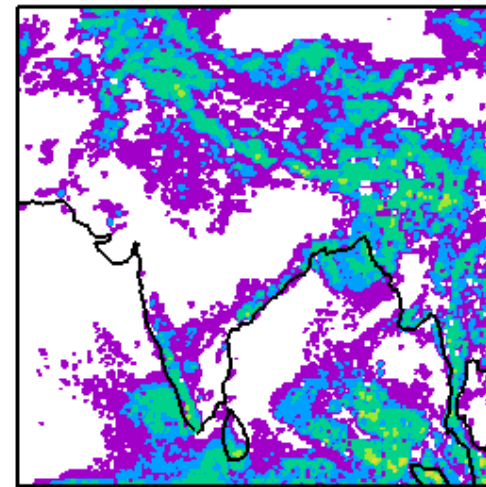

WRF-IMD Rainfall

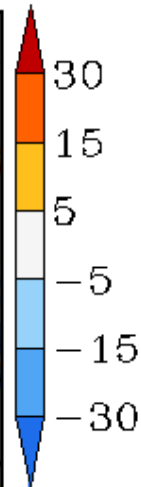
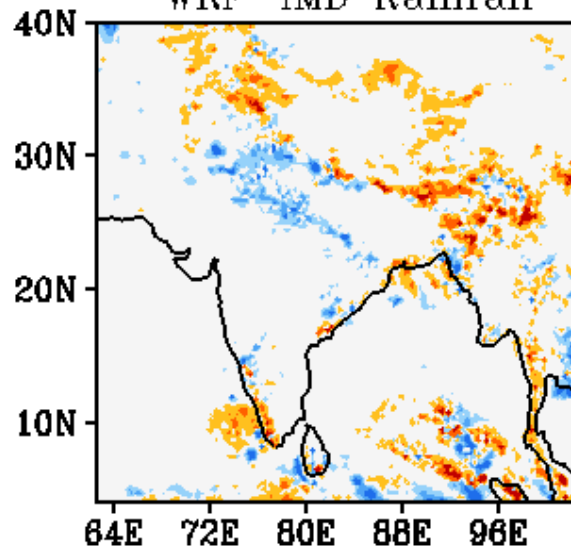

WRF Start Time
00Z 03052020

Forecast Period
03Z 03052020-03Z 04052020

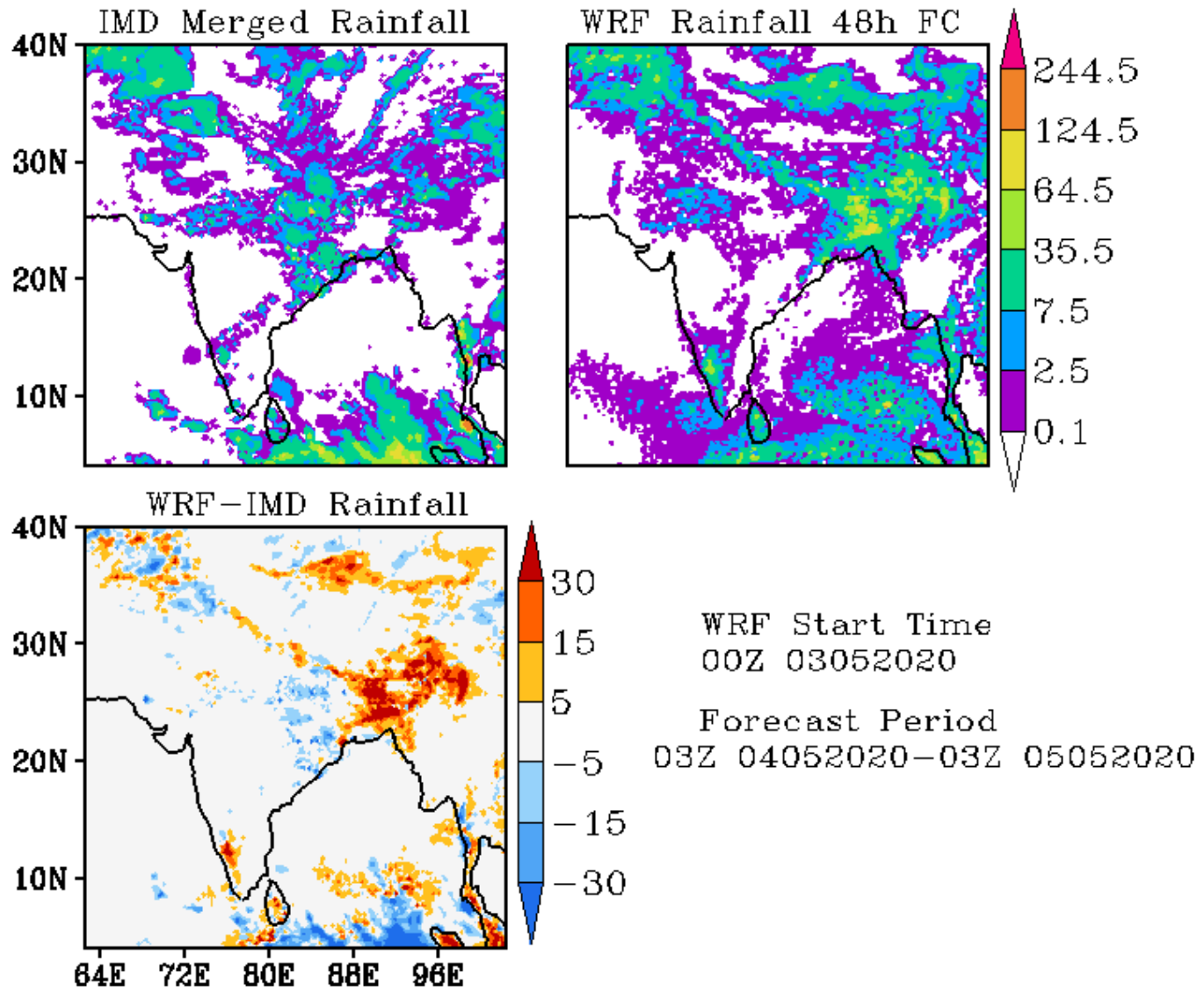

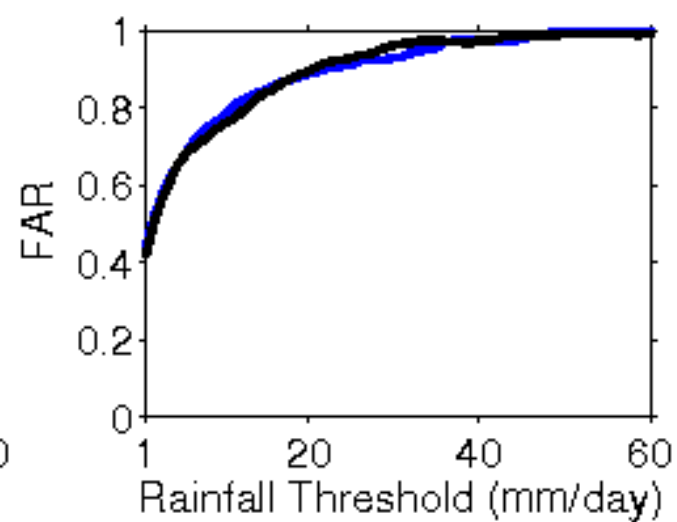
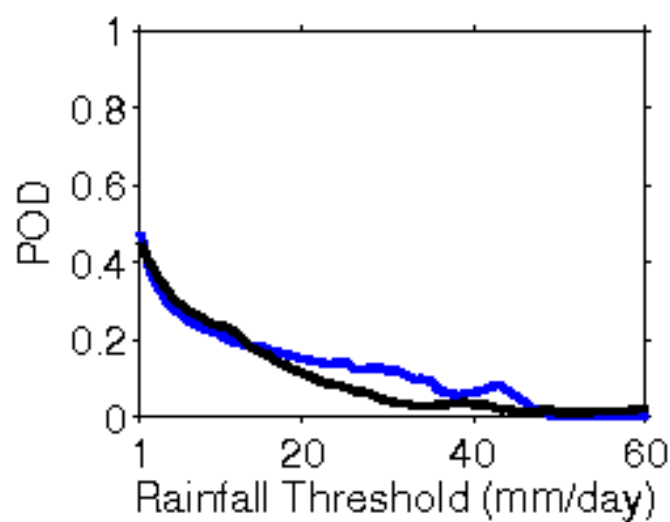
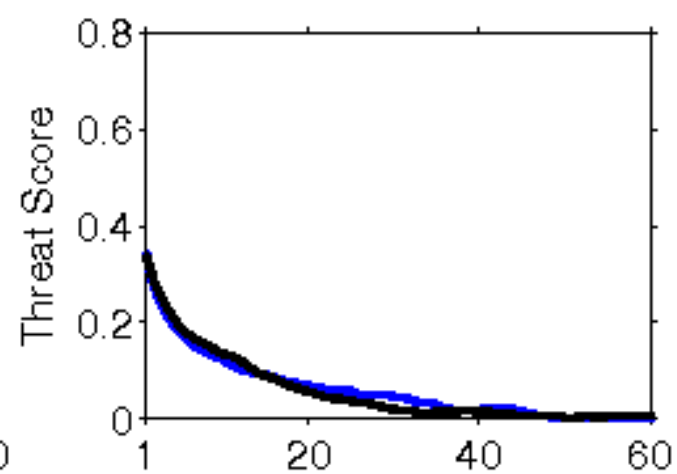
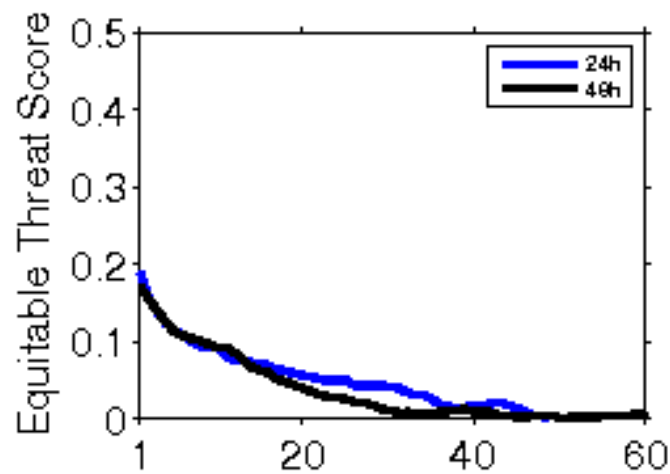

**Error Statistics in Surface Meteorological Parameter
Validation Time 0000 UTC 04-05-20
Domain [lon 67.8E-98E,lat 7N-38N] Resolution 5 Km**

Forecast Hour	Temperature (C)	Relative Humidity (%)	Wind Speed (m/s)
	Rmsd (Bias)	Rmsd (Bias)	Rmsd (Bias)
24 Hour	1.73(-0.36)	14.31(4.21)	2.47(1.52)
48 Hour	2.15(-0.16)	15.94(4.74)	2.82(1.55)
72 Hour	2.12(0.12)	17.70(2.97)	3.08(1.80)

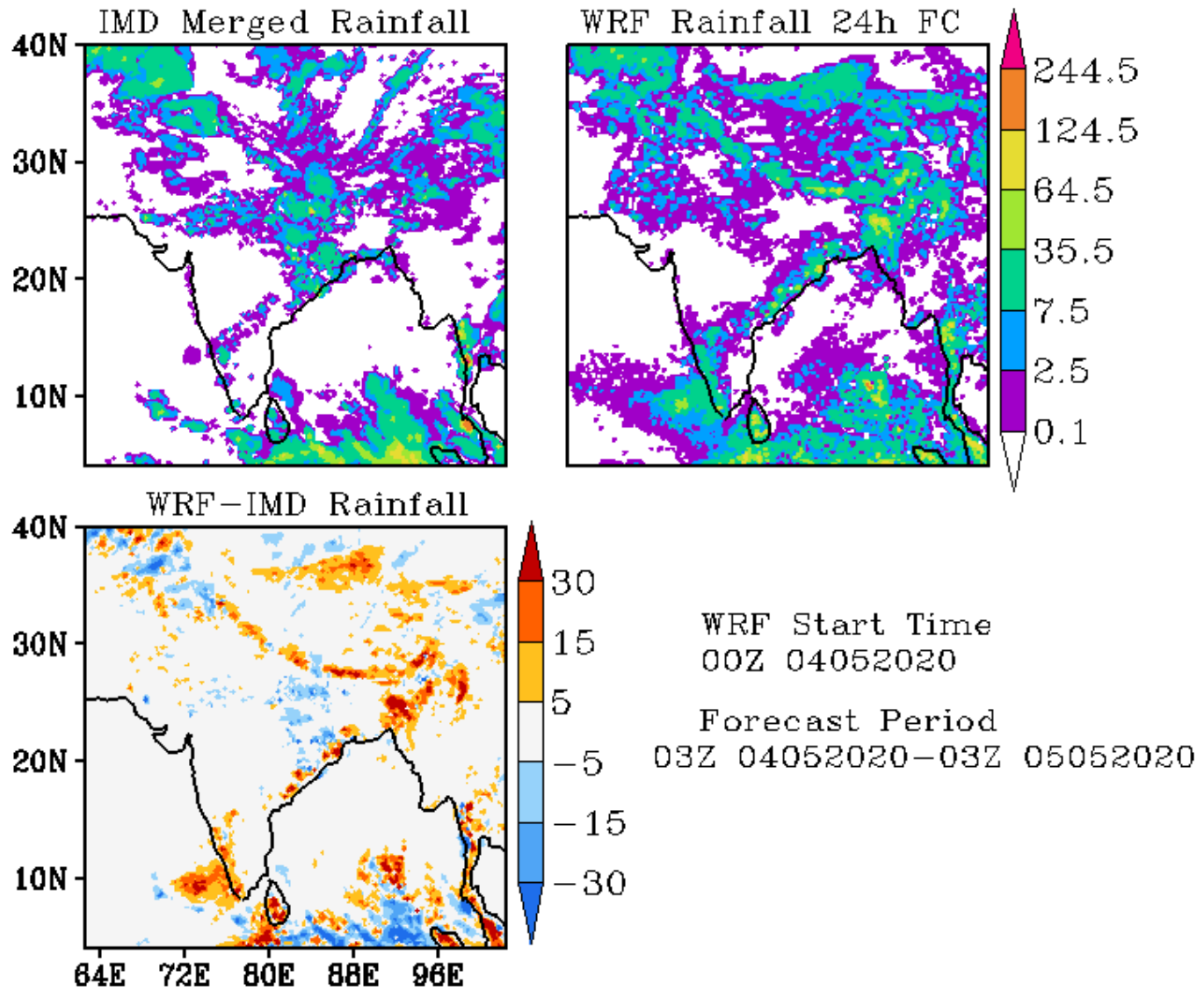

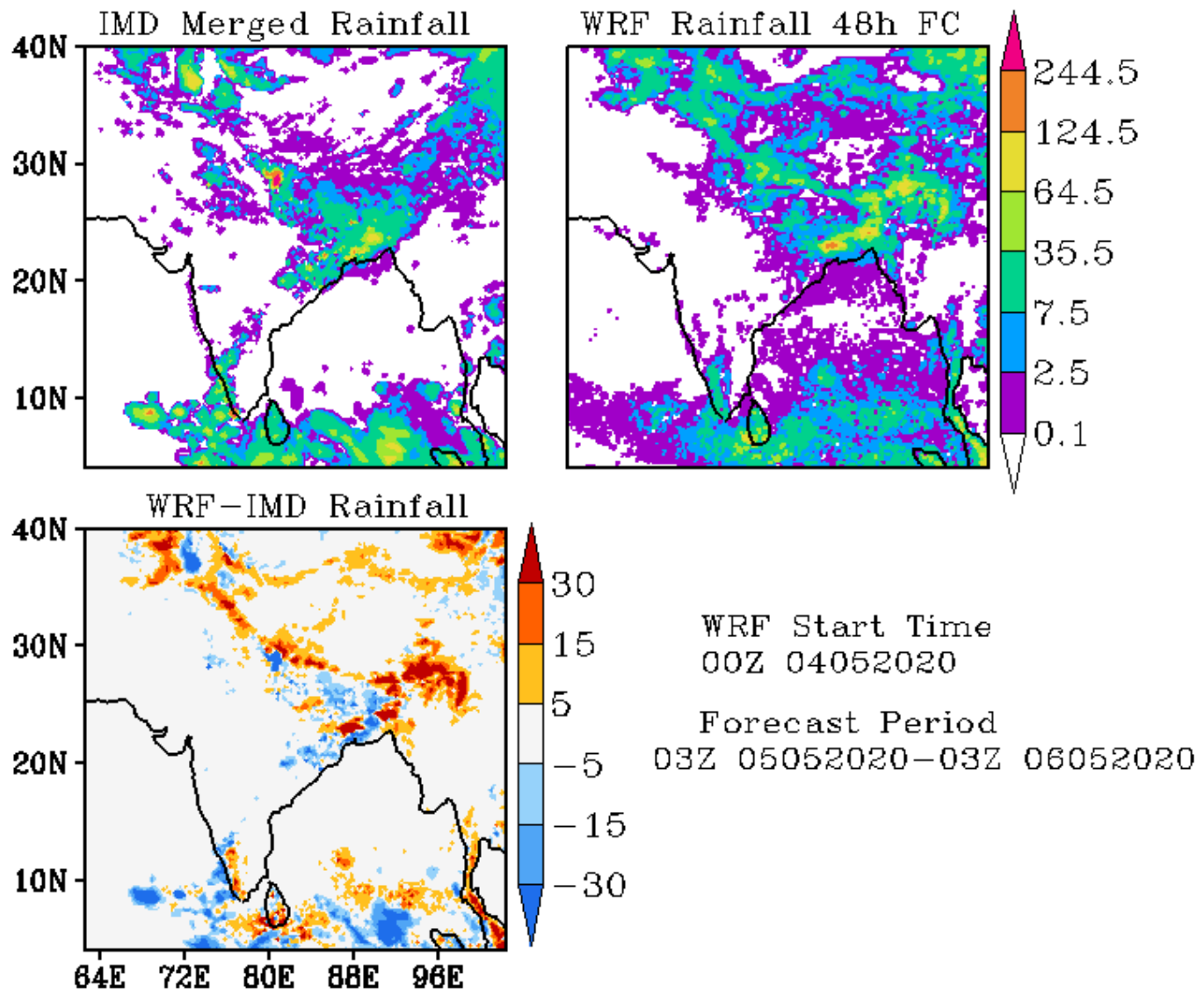

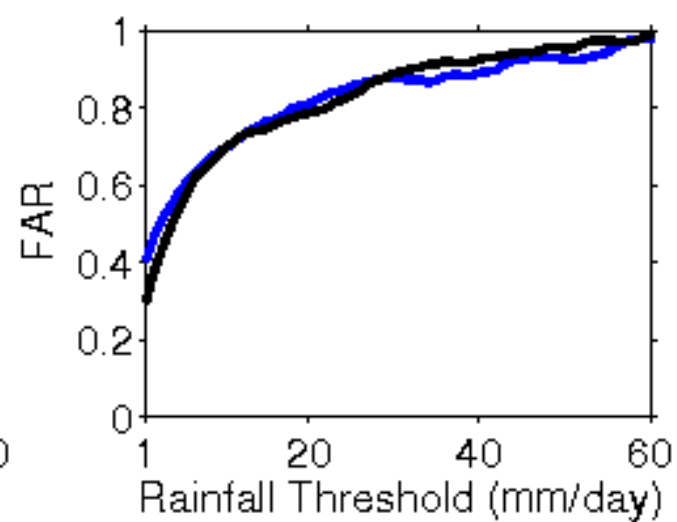
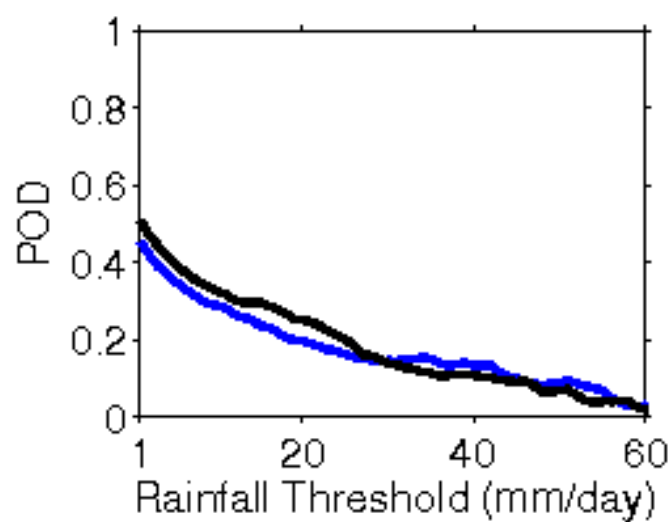
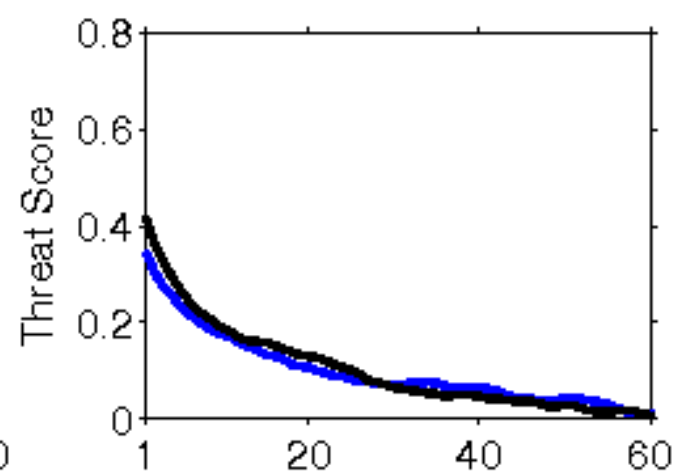
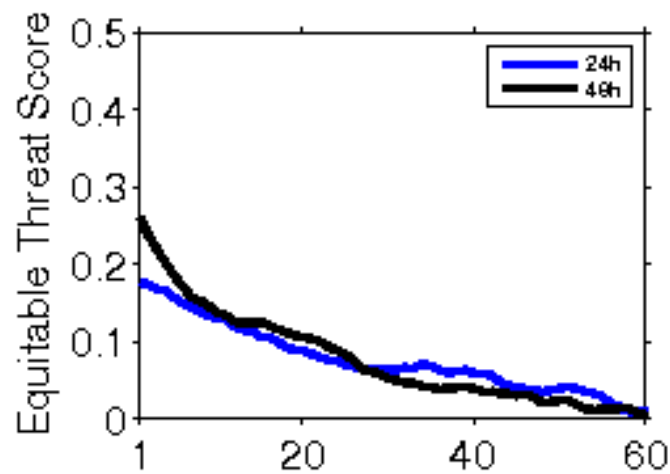

**Error Statistics in Surface Meteorological Parameter
Validation Time 0000 UTC 05-05-20
Domain [lon 67.8E-98E,lat 7N-38N] Resolution 5 Km**

Forecast Hour	Temperature (C)	Relative Humidity (%)	Wind Speed (m/s)
	Rmsd (Bias)	Rmsd (Bias)	Rmsd (Bias)
24 Hour	1.71(-0.34)	13.50(4.75)	2.37(1.25)
48 Hour	1.99(-0.14)	17.18(3.65)	3.02(1.44)
72 Hour	2.38(0.05)	19.04(3.98)	3.16(1.64)

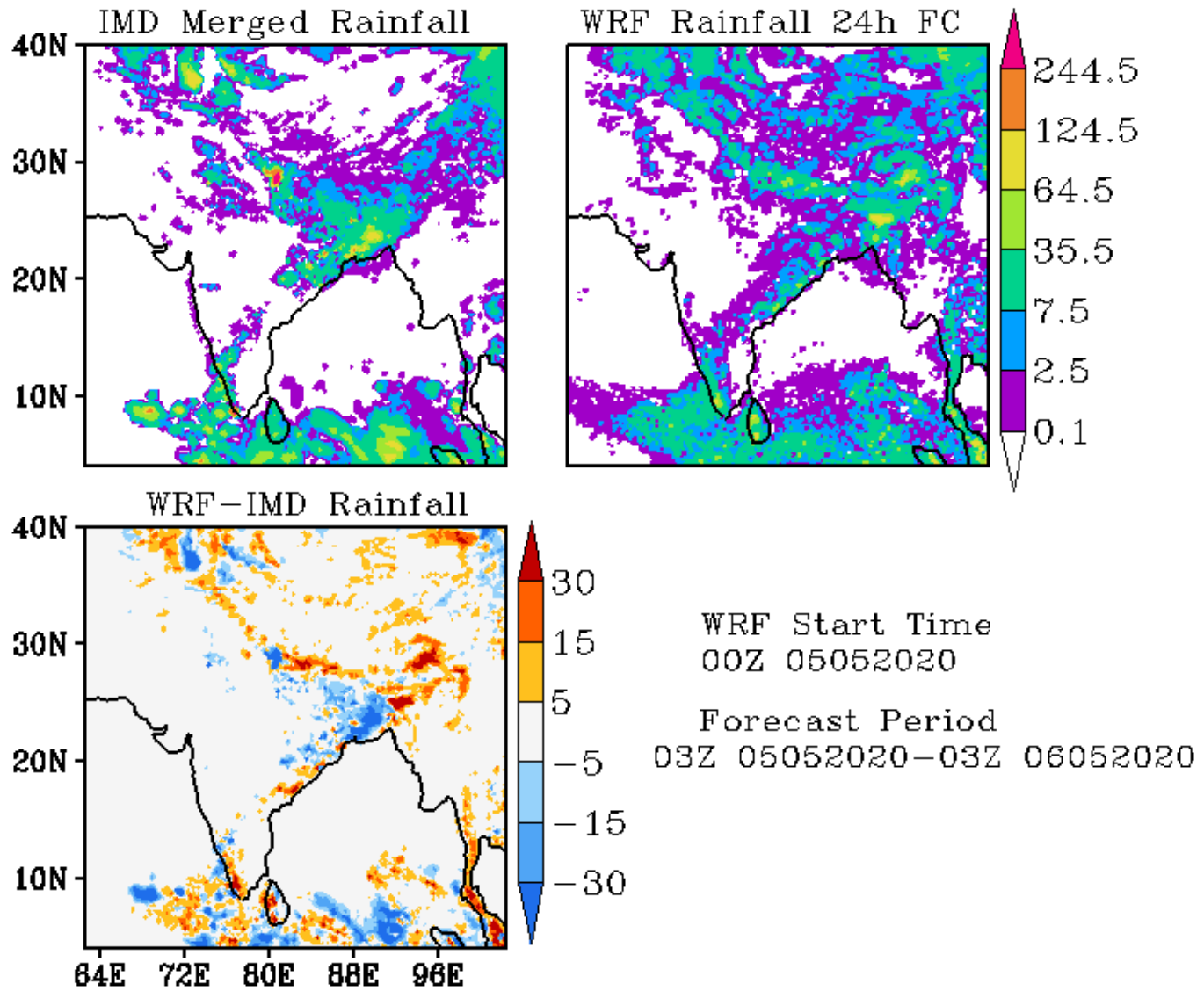

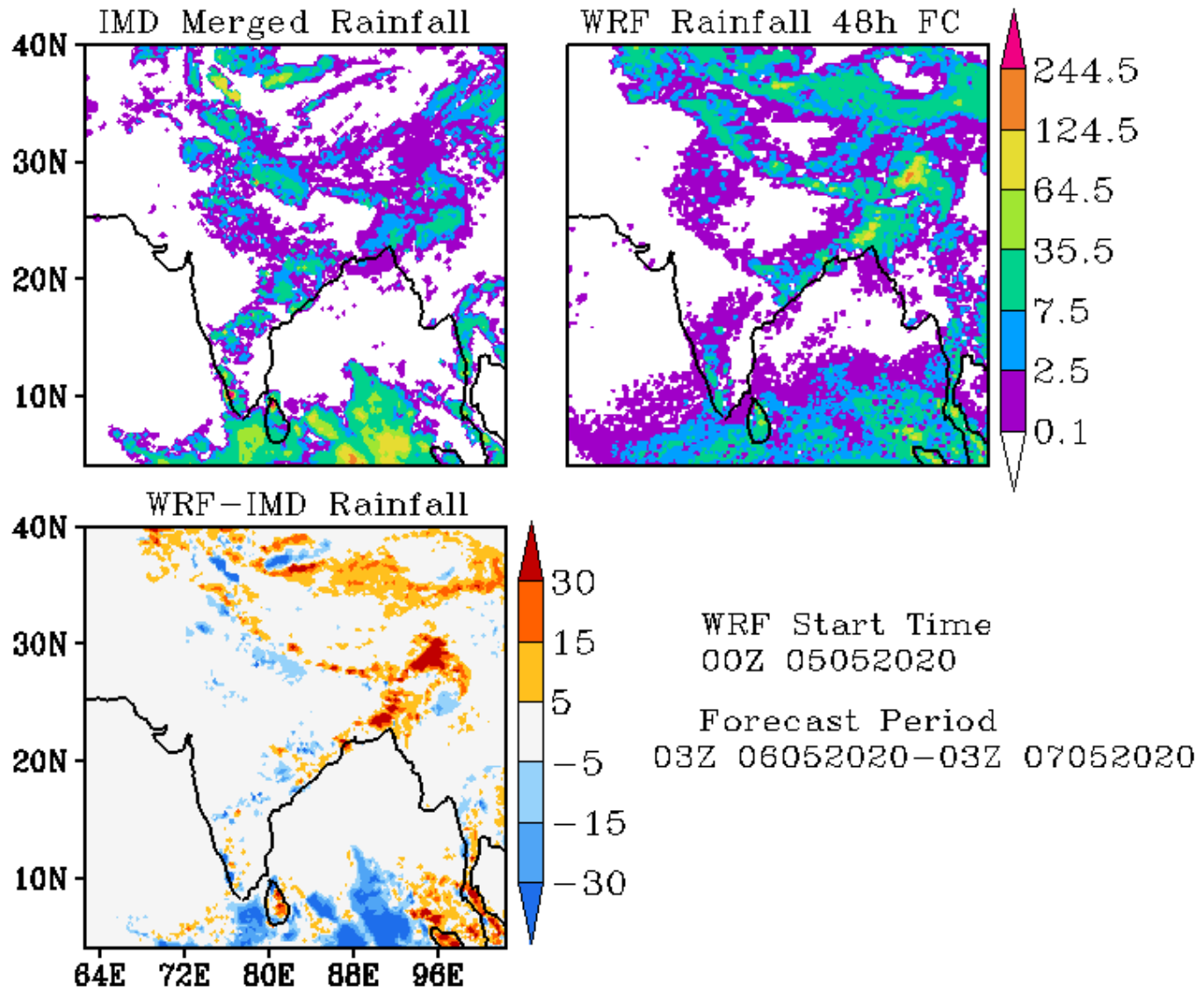

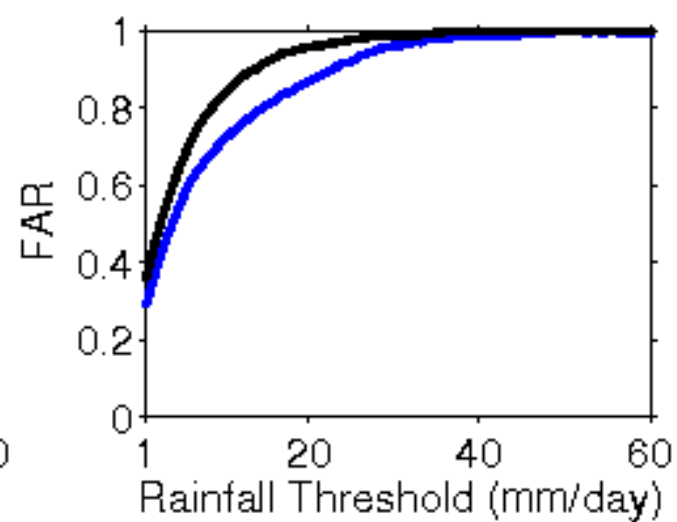
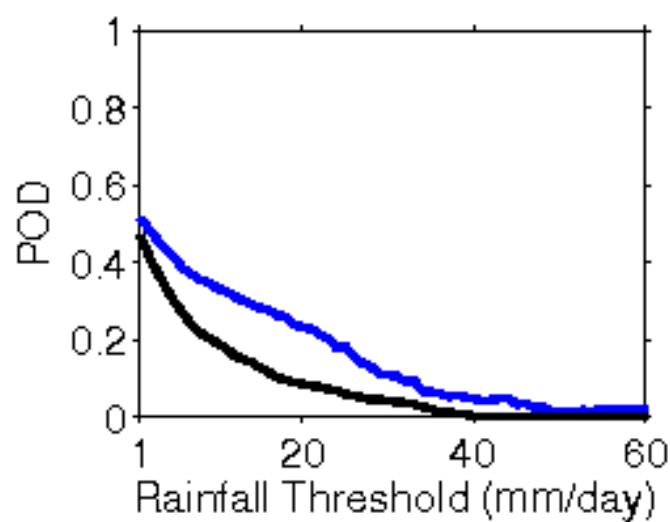
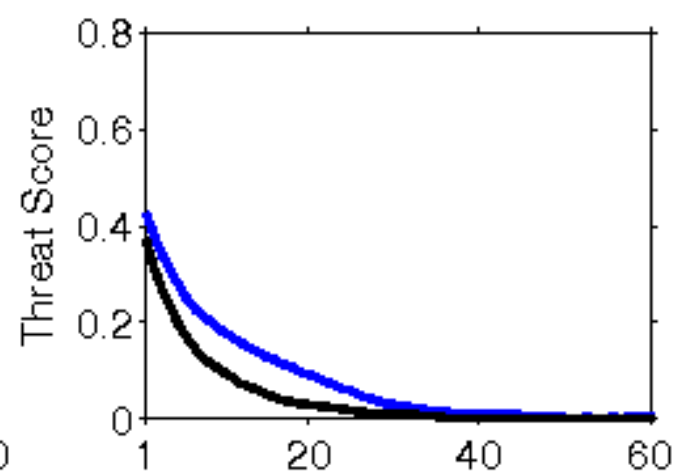
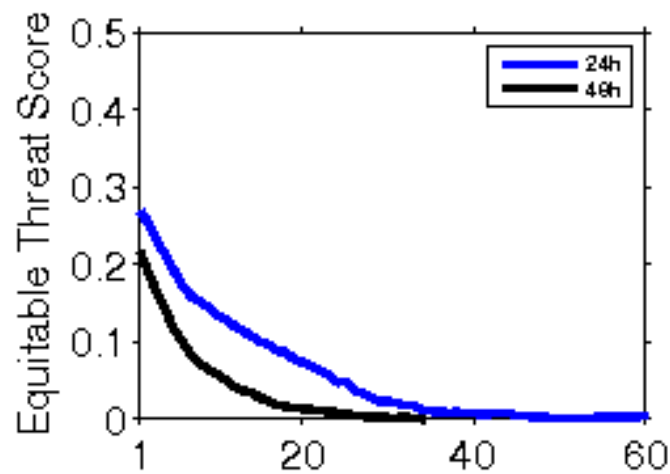

**Error Statistics in Surface Meteorological Parameter
Validation Time 0000 UTC 06-05-20
Domain [lon 67.8E-98E,lat 7N-38N] Resolution 5 Km**

Forecast Hour	Temperature (C)	Relative Humidity (%)	Wind Speed (m/s)
	Rmsd (Bias)	Rmsd (Bias)	Rmsd (Bias)
24 Hour	1.84(-0.56)	13.39(4.75)	2.37(1.23)
48 Hour	2.22(-0.43)	15.02(5.48)	2.87(1.71)
72 Hour	2.44(-0.21)	17.38(4.84)	2.93(1.82)

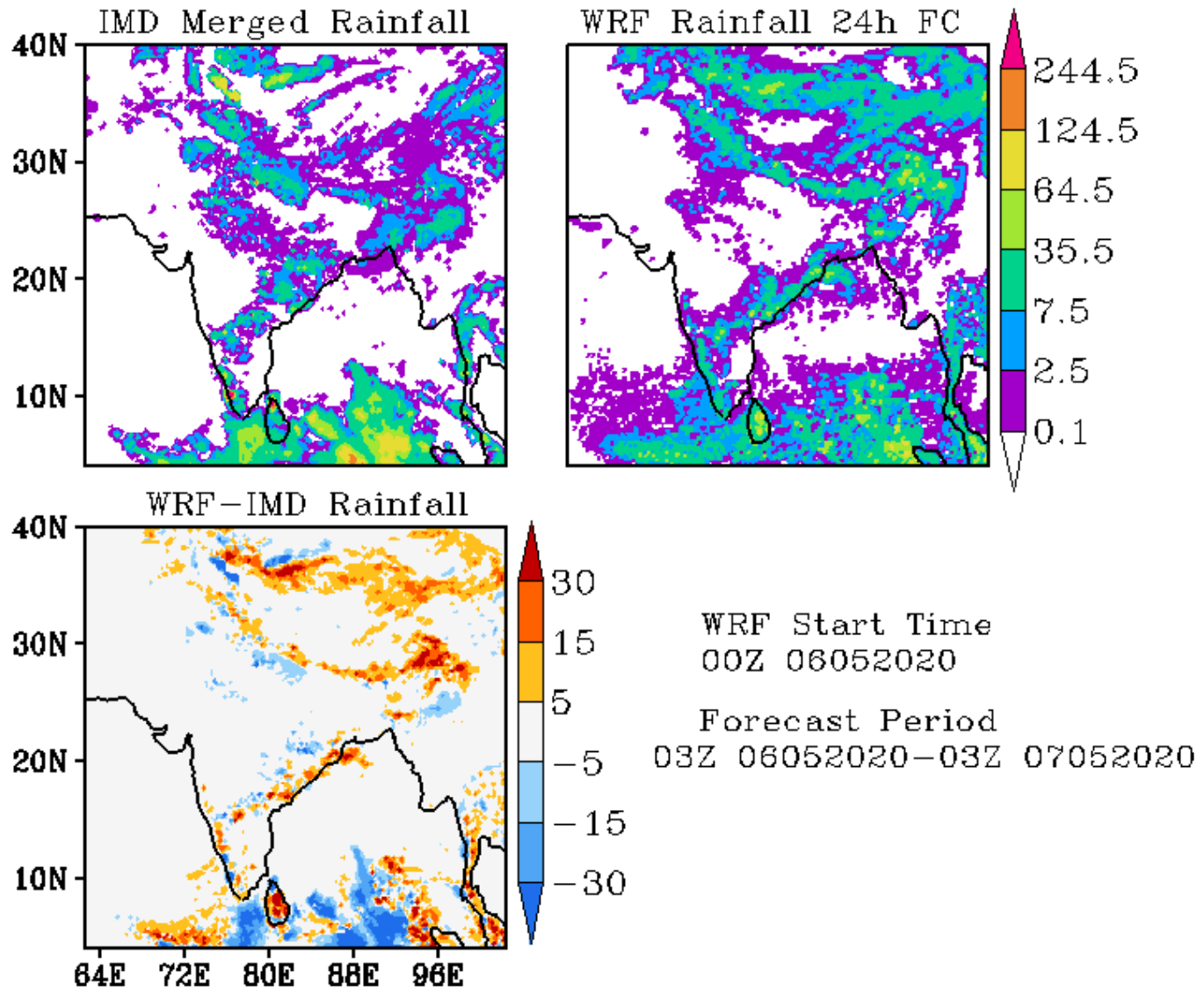

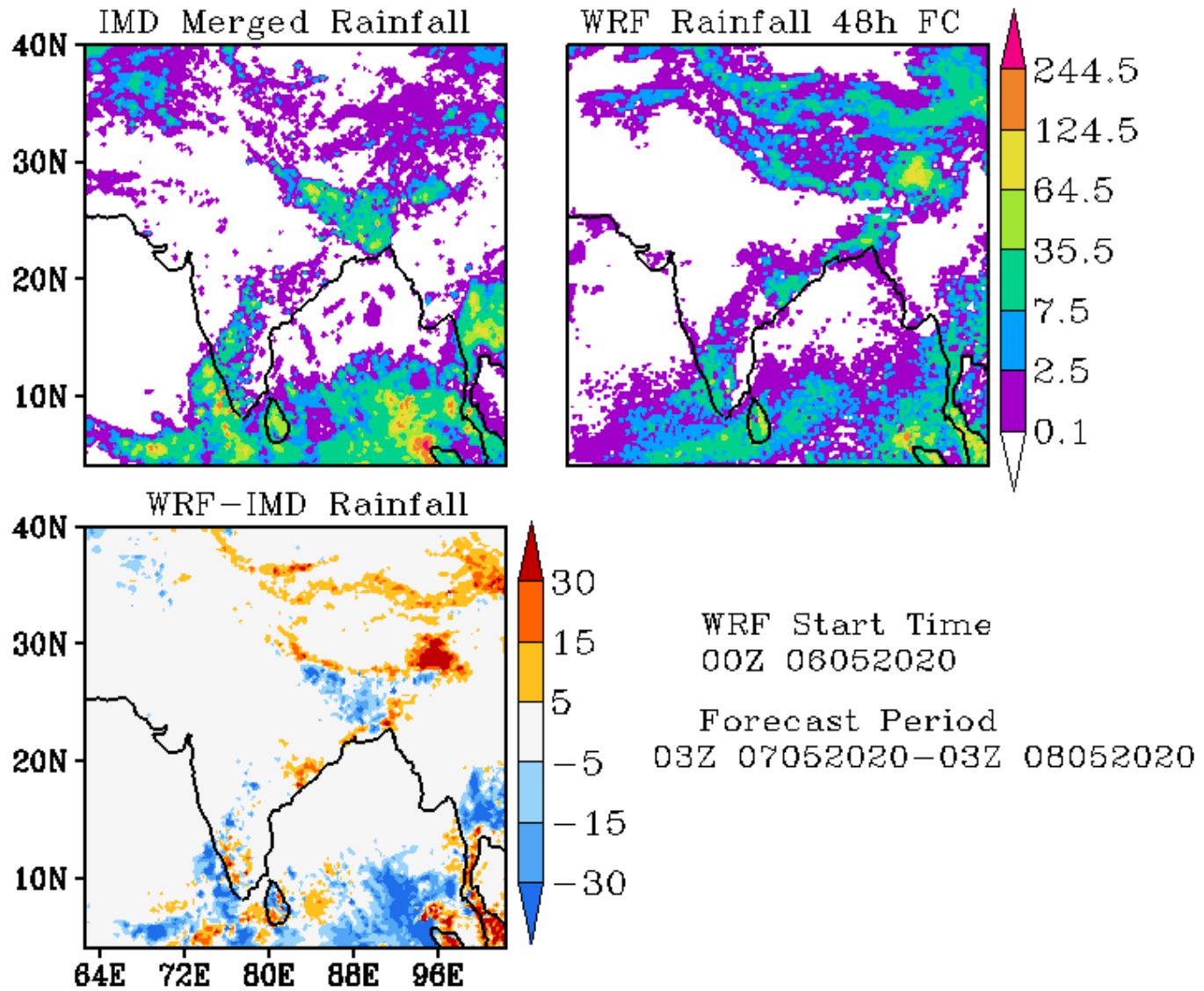

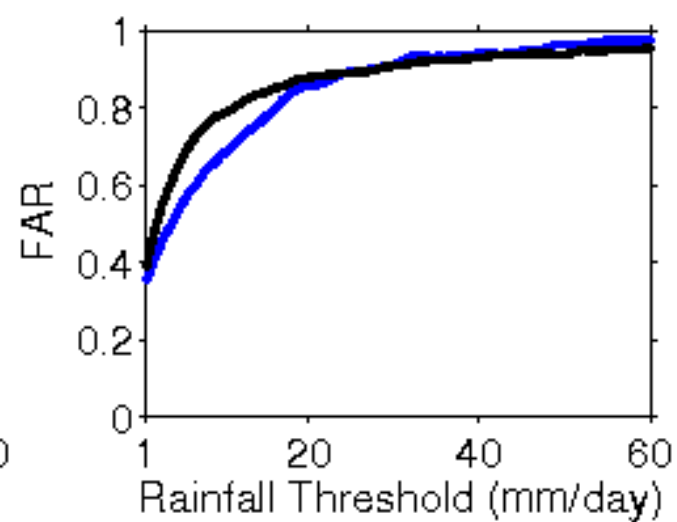
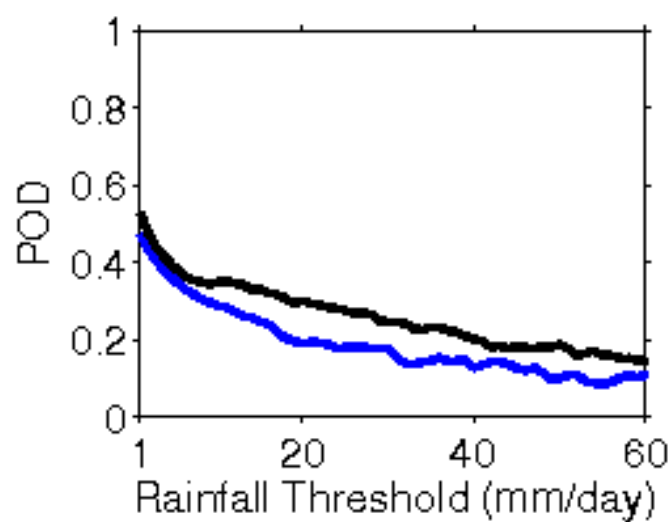
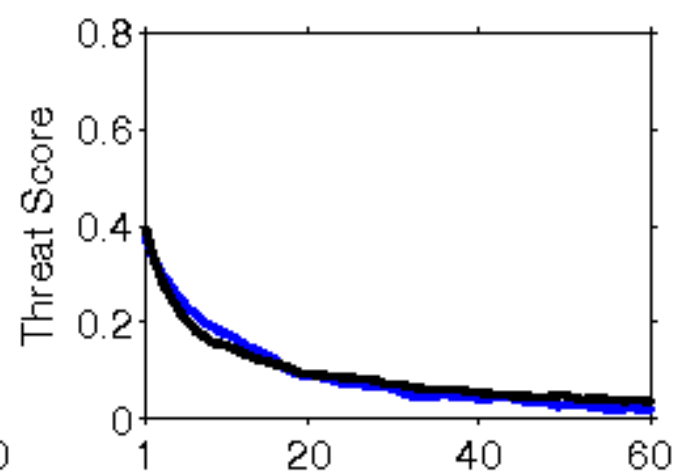
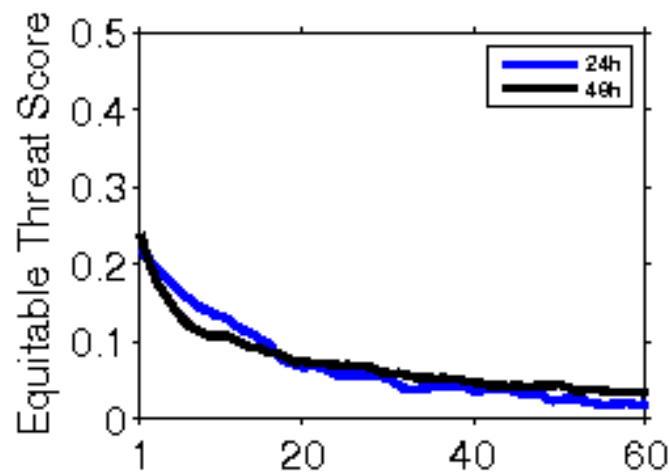

**Error Statistics in Surface Meteorological Parameter
Validation Time 0000 UTC 07-05-20
Domain [lon 67.8E-98E,lat 7N-38N] Resolution 5 Km**

Forecast Hour	Temperature (C)	Relative Humidity (%)	Wind Speed (m/s)
	Rmsd (Bias)	Rmsd (Bias)	Rmsd (Bias)
24 Hour	1.90(-0.53)	14.53(5.62)	2.58(1.38)
48 Hour	2.35(-0.08)	19.07(4.62)	2.87(1.40)
72 Hour	2.75(-0.19)	21.30(5.45)	2.78(1.89)

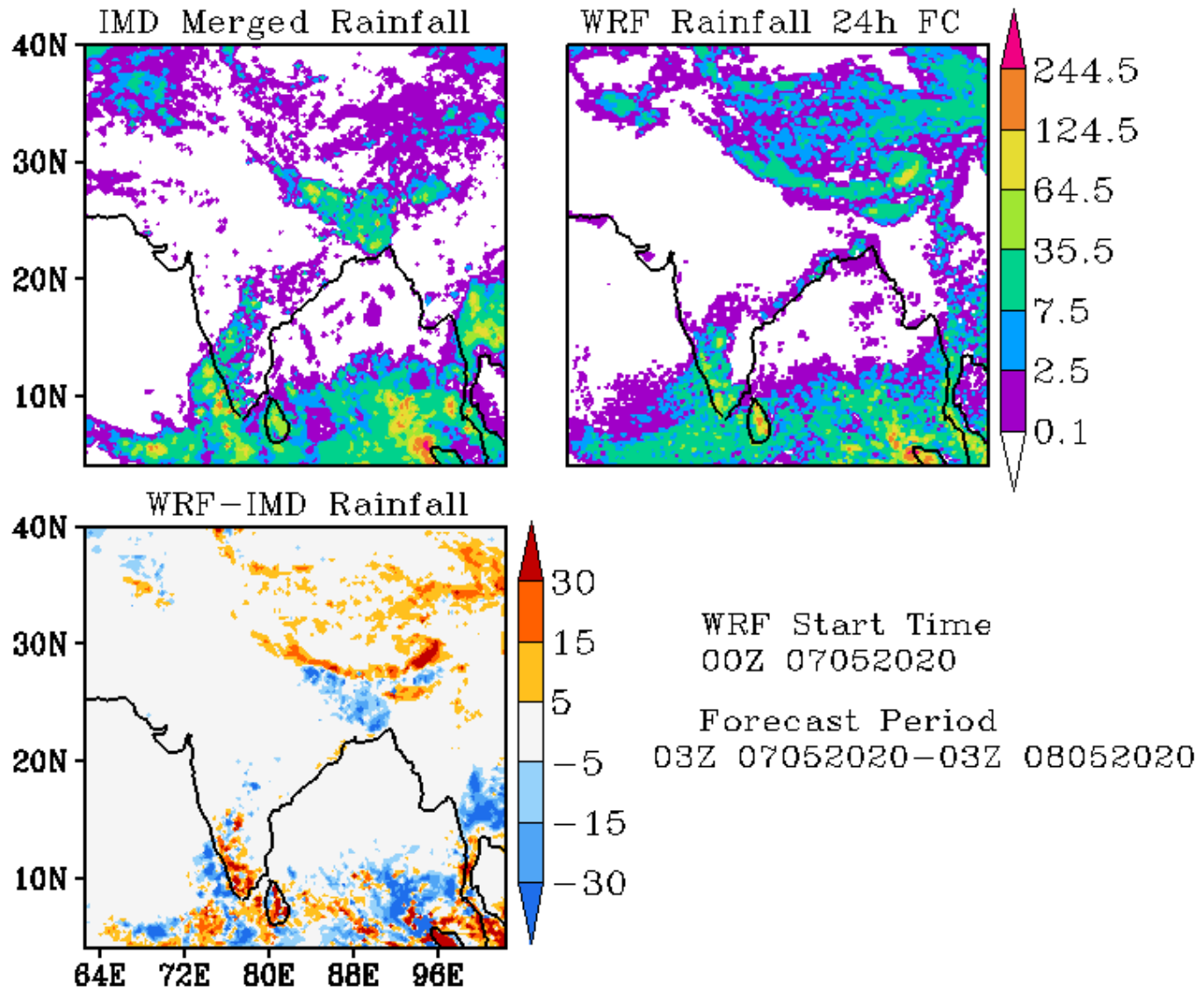

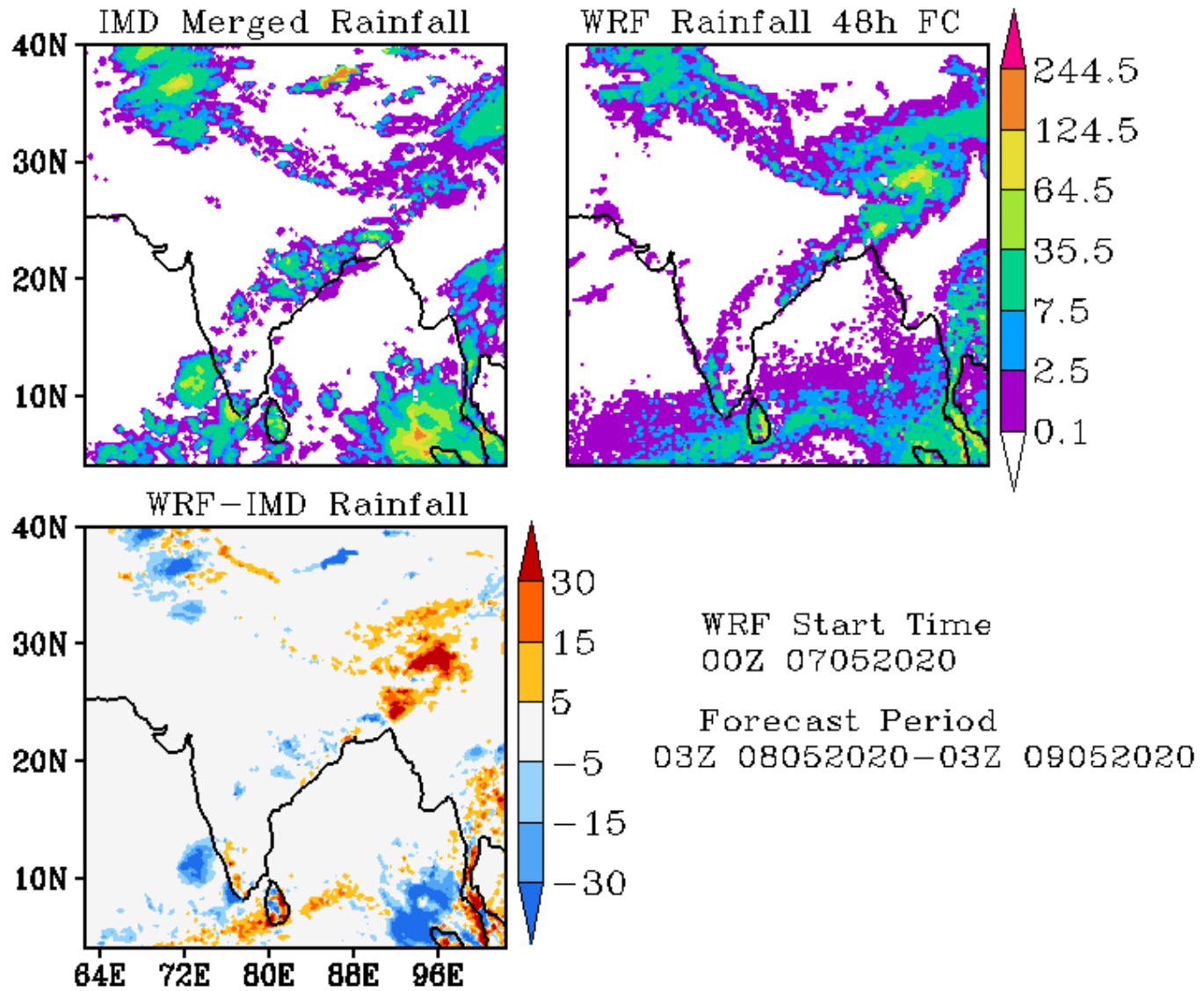

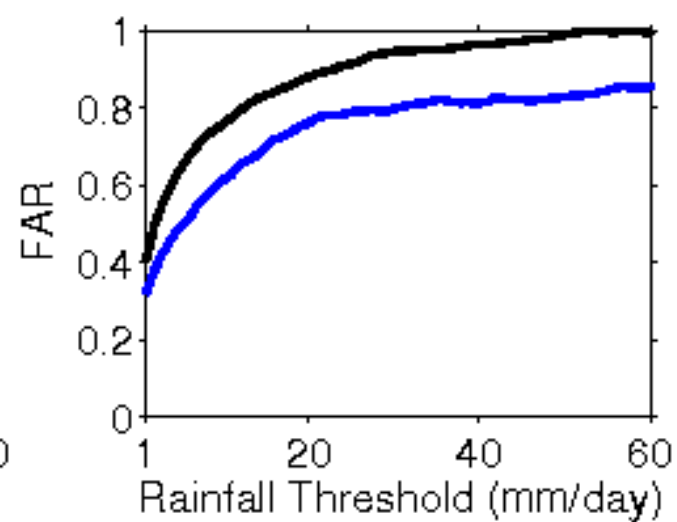
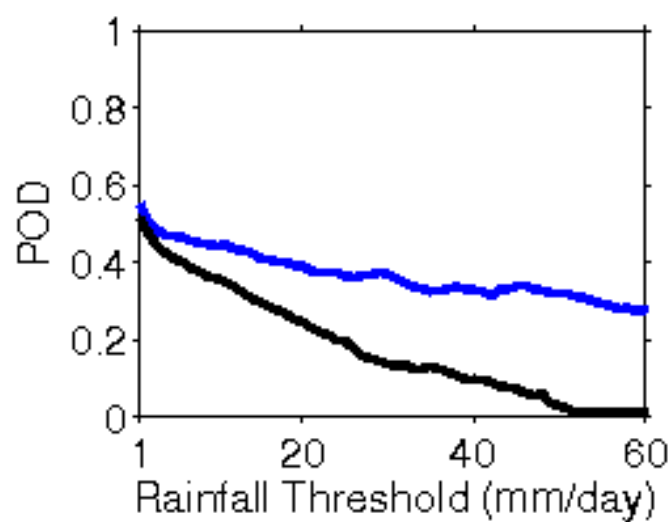
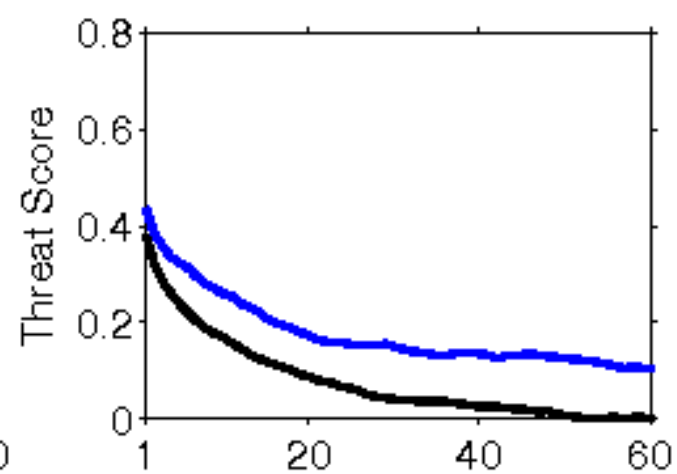
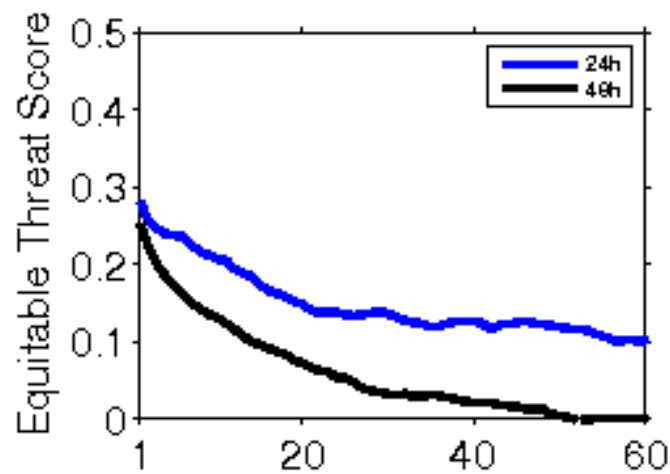

**Error Statistics in Surface Meteorological Parameter
Validation Time 0000 UTC 08-05-20
Domain [lon 67.8E-98E,lat 7N-38N] Resolution 5 Km**

Forecast Hour	Temperature (C)	Relative Humidity (%)	Wind Speed (m/s)
	Rmsd (Bias)	Rmsd (Bias)	Rmsd (Bias)
24 Hour	1.96(-0.39)	14.21(4.35)	2.59(1.45)
48 Hour	2.60(0.06)	17.31(4.68)	2.64(1.42)
72 Hour	3.47(0.22)	17.75(4.96)	2.93(1.54)

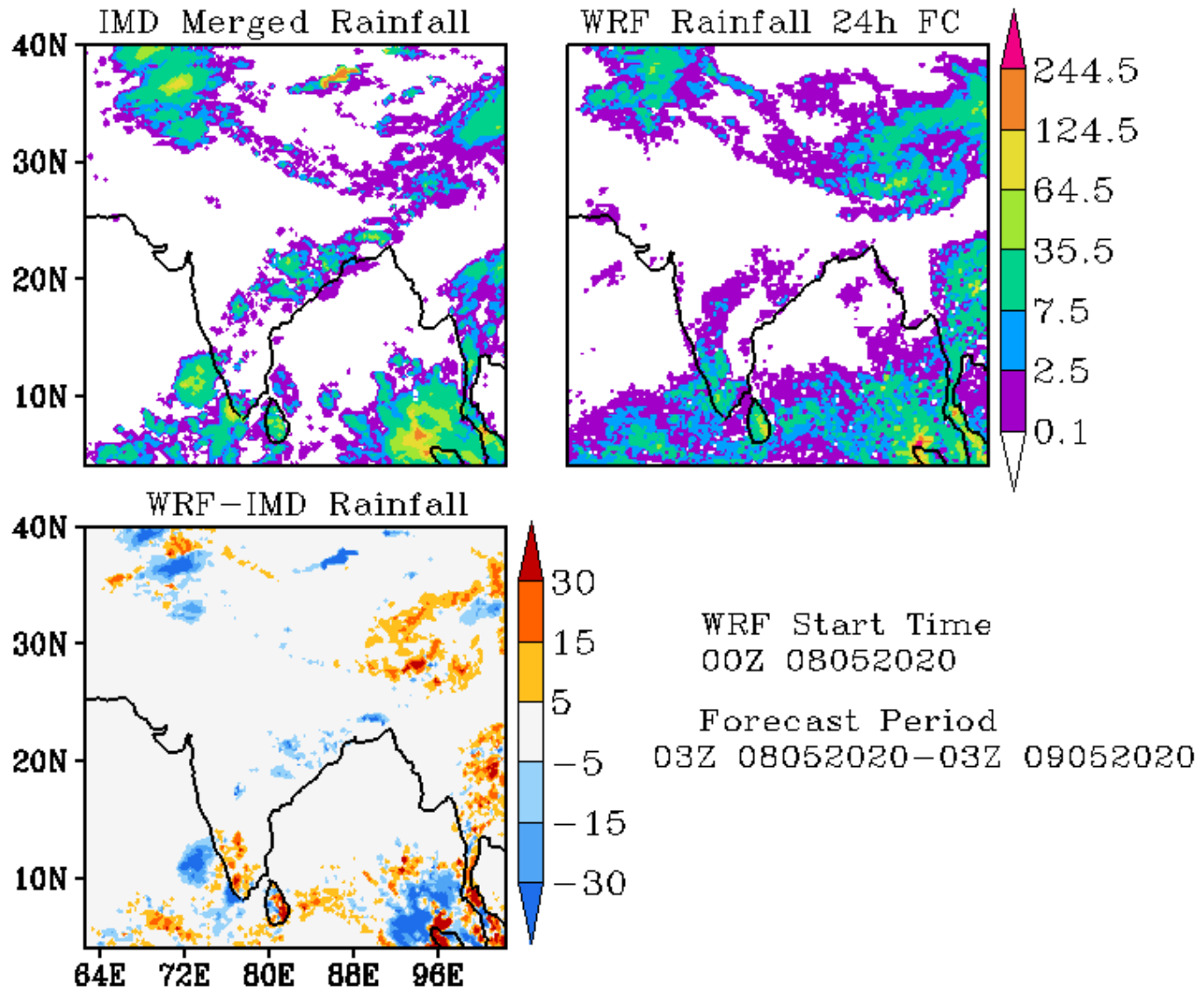

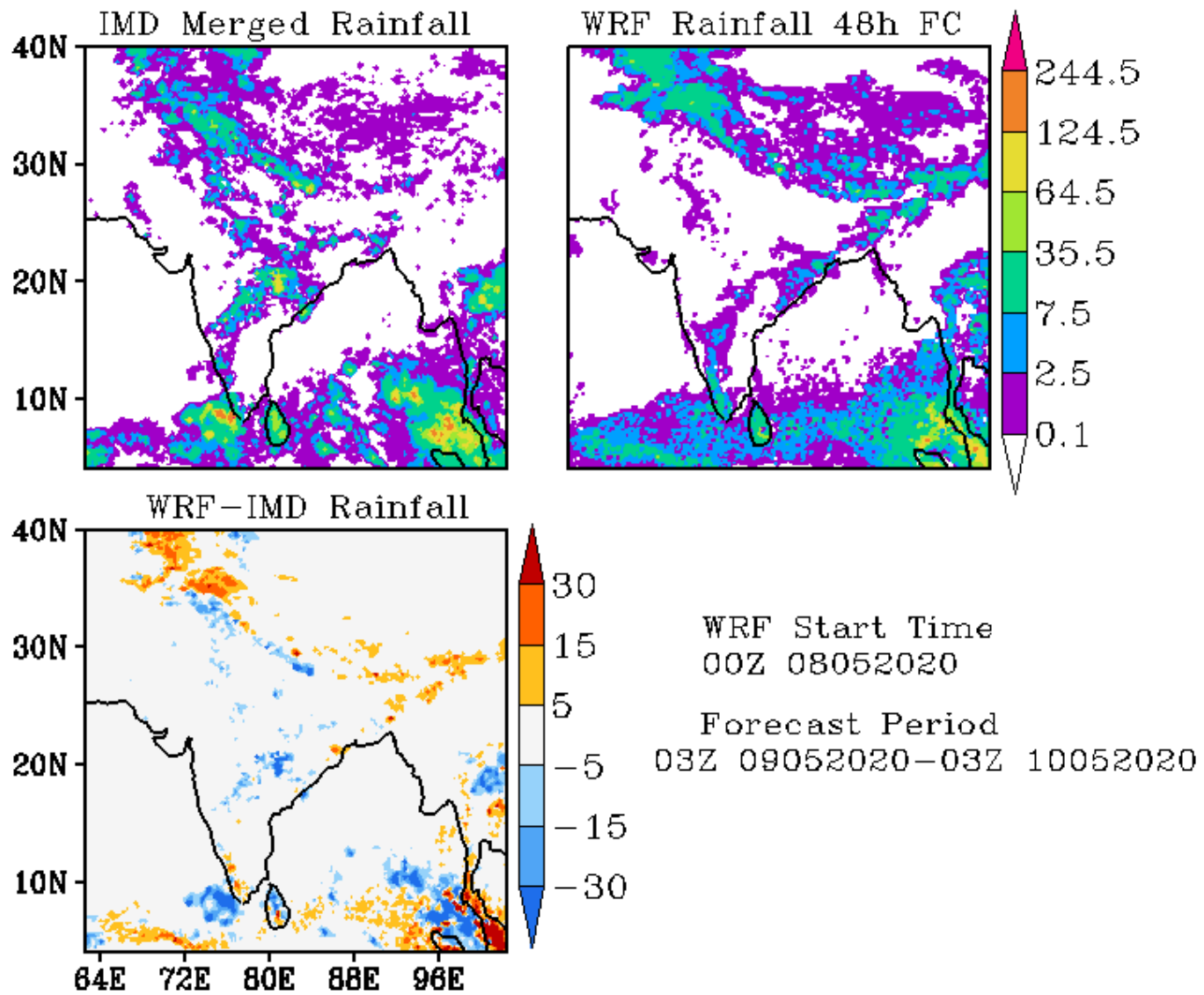

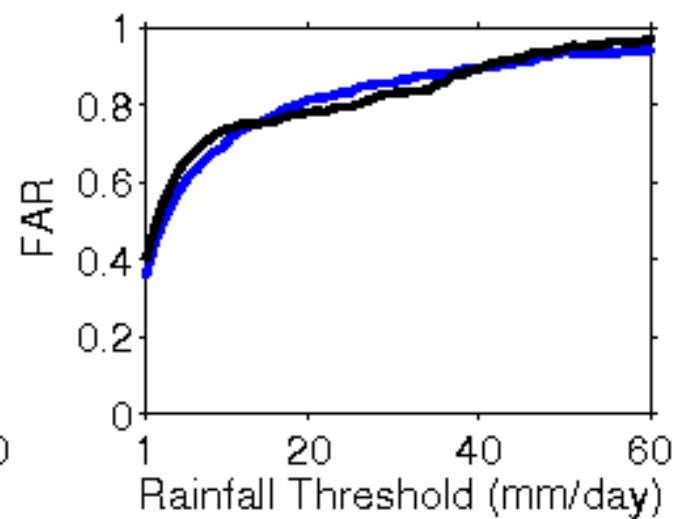
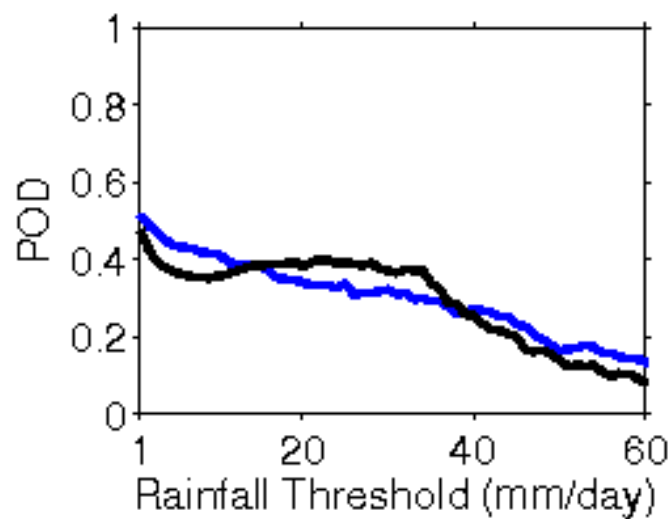
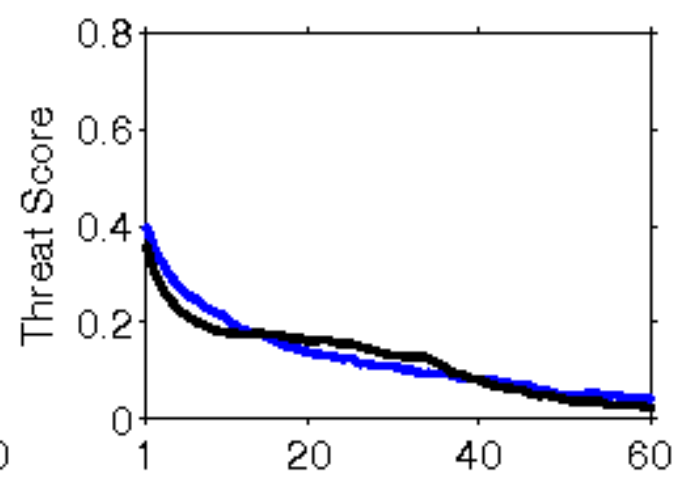
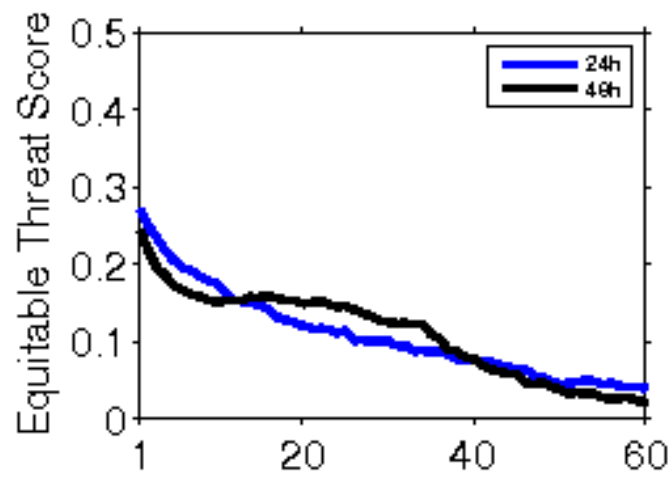

**Error Statistics in Surface Meteorological Parameter
Validation Time 0000 UTC 09-05-20
Domain [lon 67.8E-98E,lat 7N-38N] Resolution 5 Km**

Forecast Hour	Temperature (C)	Relative Humidity (%)	Wind Speed (m/s)
	Rmsd (Bias)	Rmsd (Bias)	Rmsd (Bias)
24 Hour	1.99(-0.32)	14.33(6.26)	2.36(1.25)
48 Hour	2.81(0.06)	16.49(5.91)	2.56(1.40)
72 Hour	2.95(0.42)	18.43(7.26)	2.59(1.61)

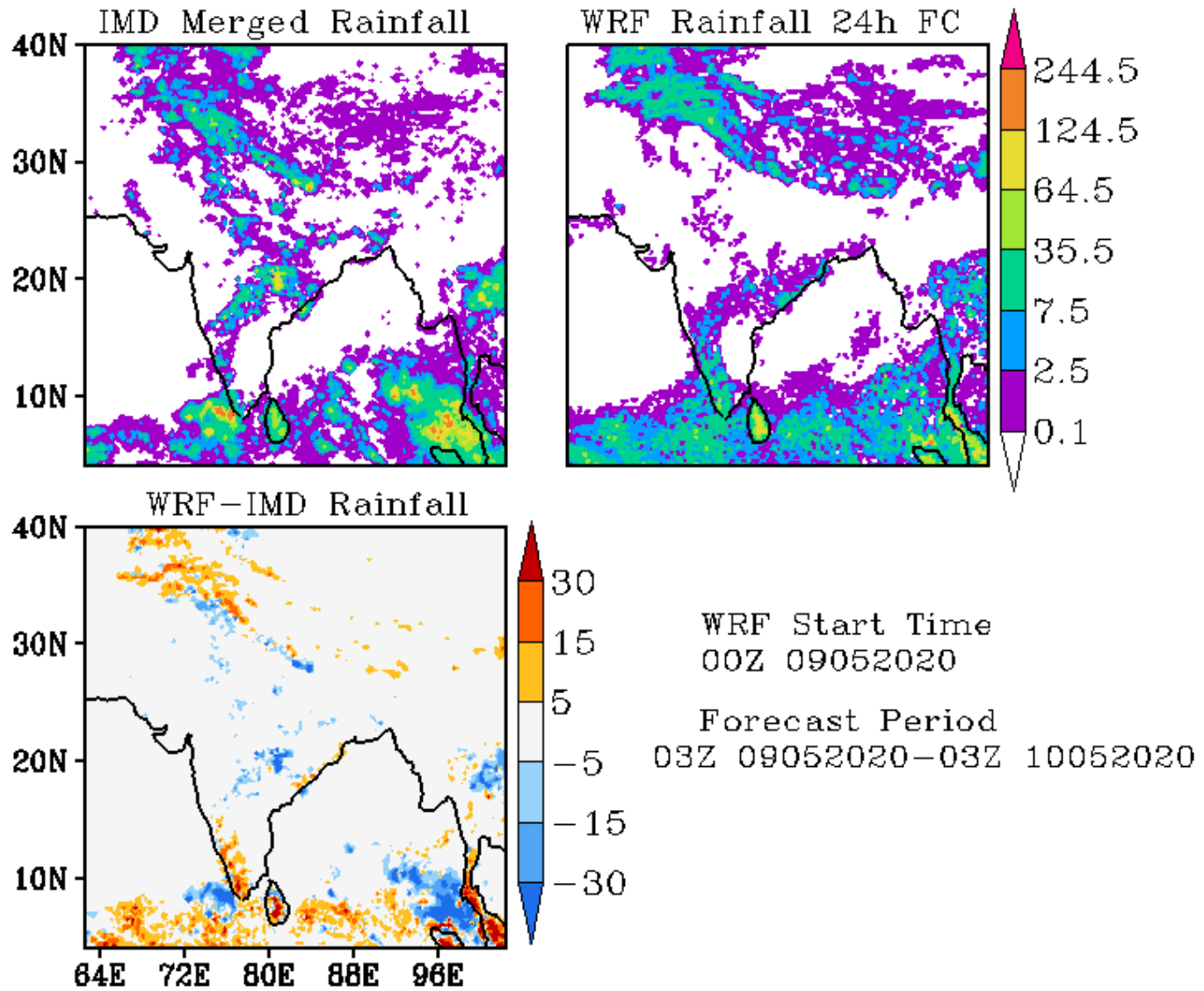

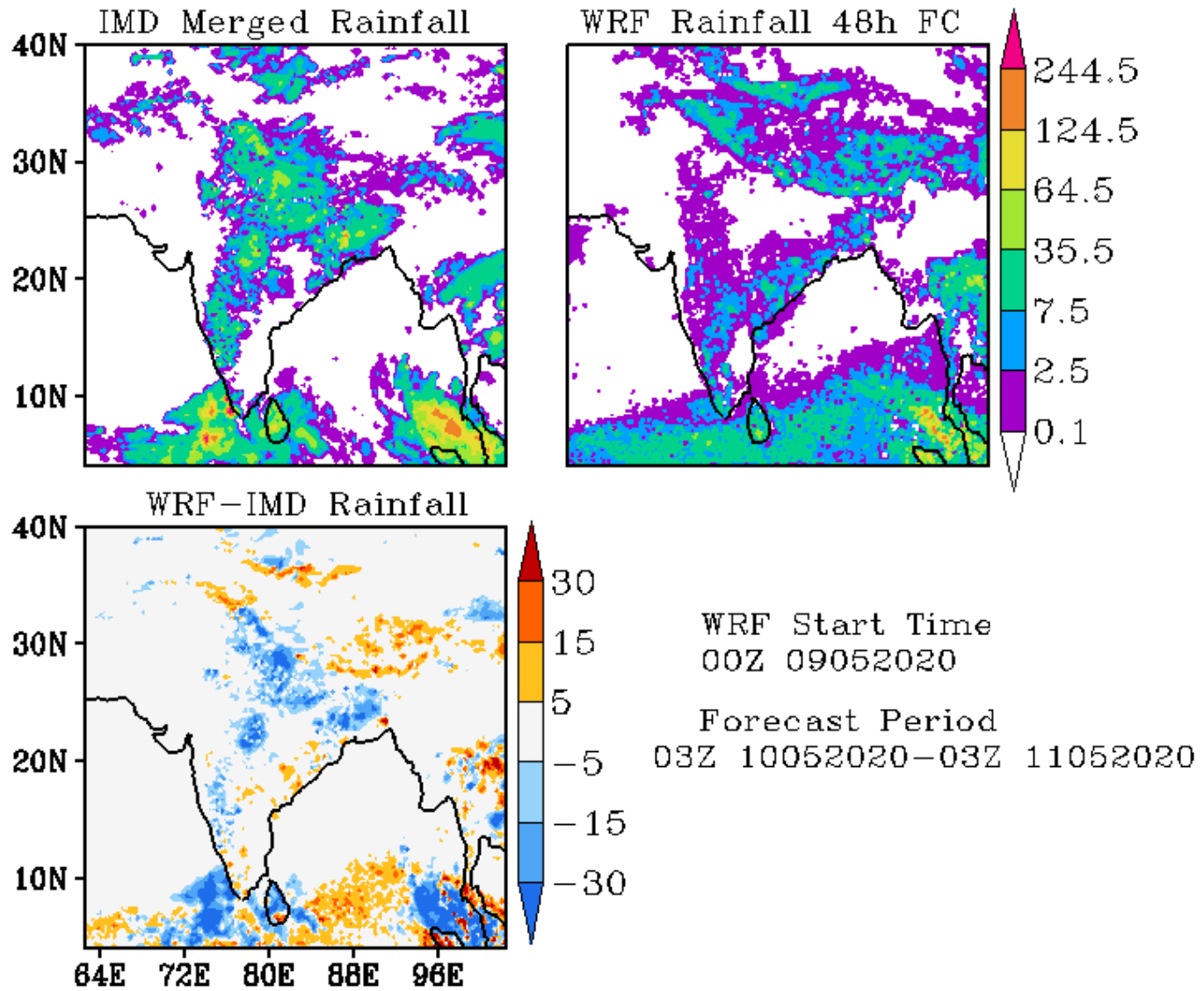

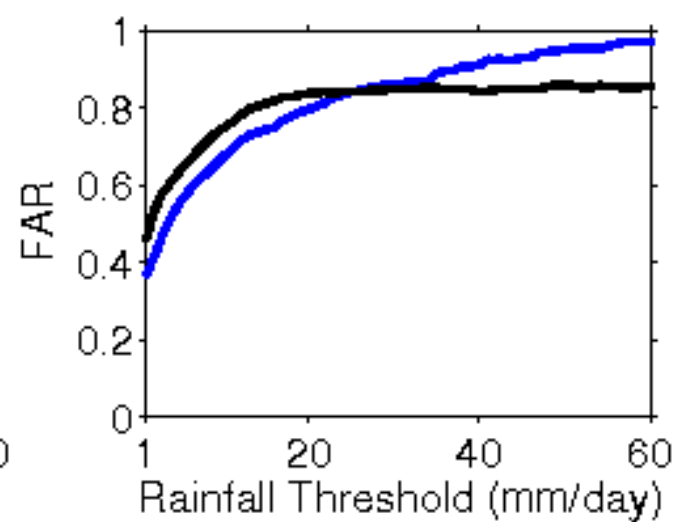
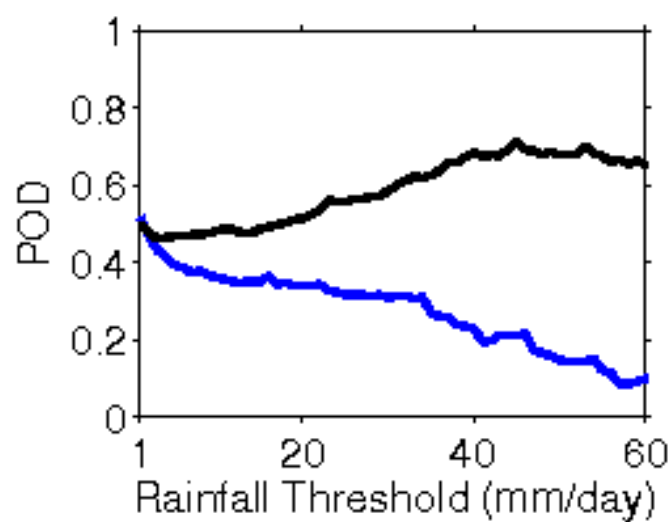
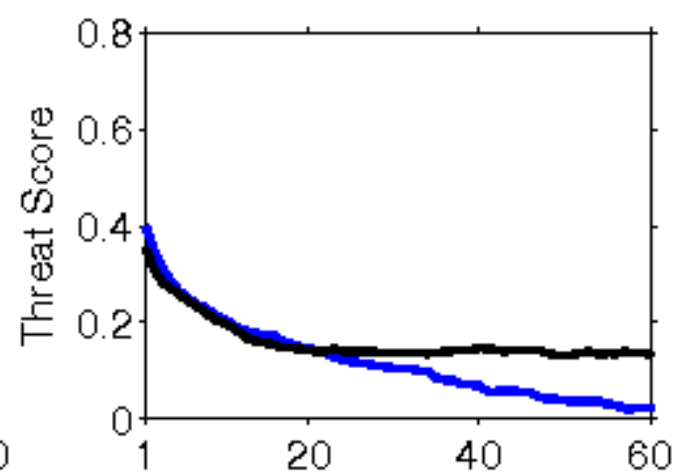
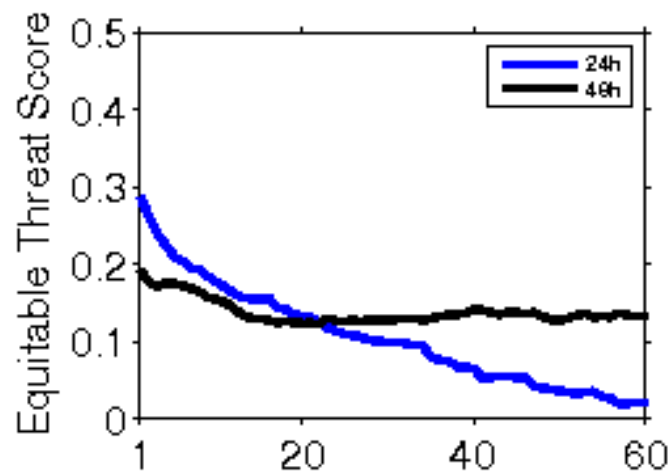

**Error Statistics in Surface Meteorological Parameter
Validation Time 0000 UTC 10-05-20
Domain [lon 67.8E-98E,lat 7N-38N] Resolution 5 Km**

Forecast Hour	Temperature (C)	Relative Humidity (%)	Wind Speed (m/s)
	Rmsd (Bias)	Rmsd (Bias)	Rmsd (Bias)
24 Hour	1.93(-0.34)	15.15(6.38)	2.30(1.26)
48 Hour	2.32(0.20)	16.51(6.38)	2.38(1.48)
72 Hour	2.35(0.36)	15.68(6.04)	2.66(1.78)

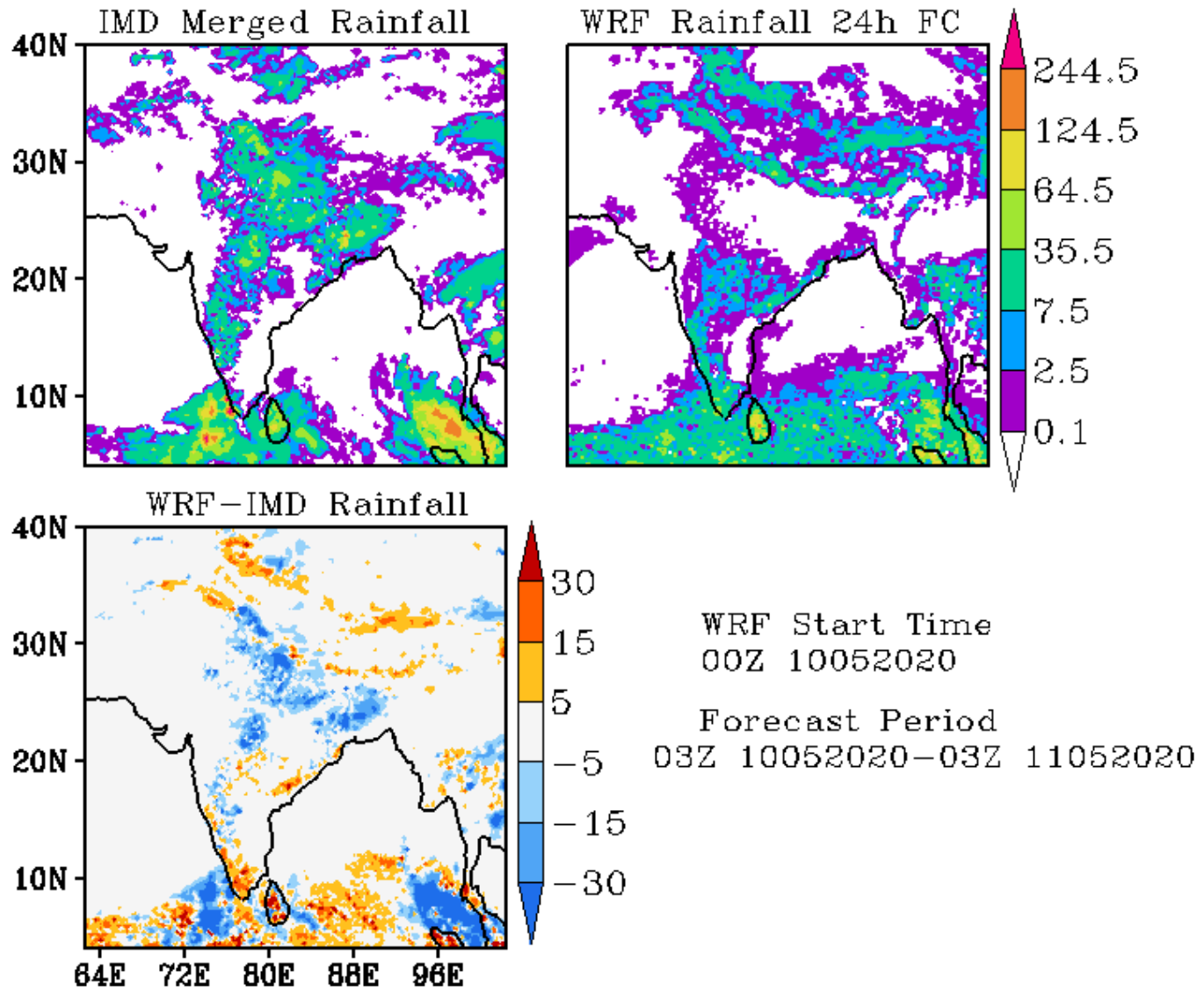

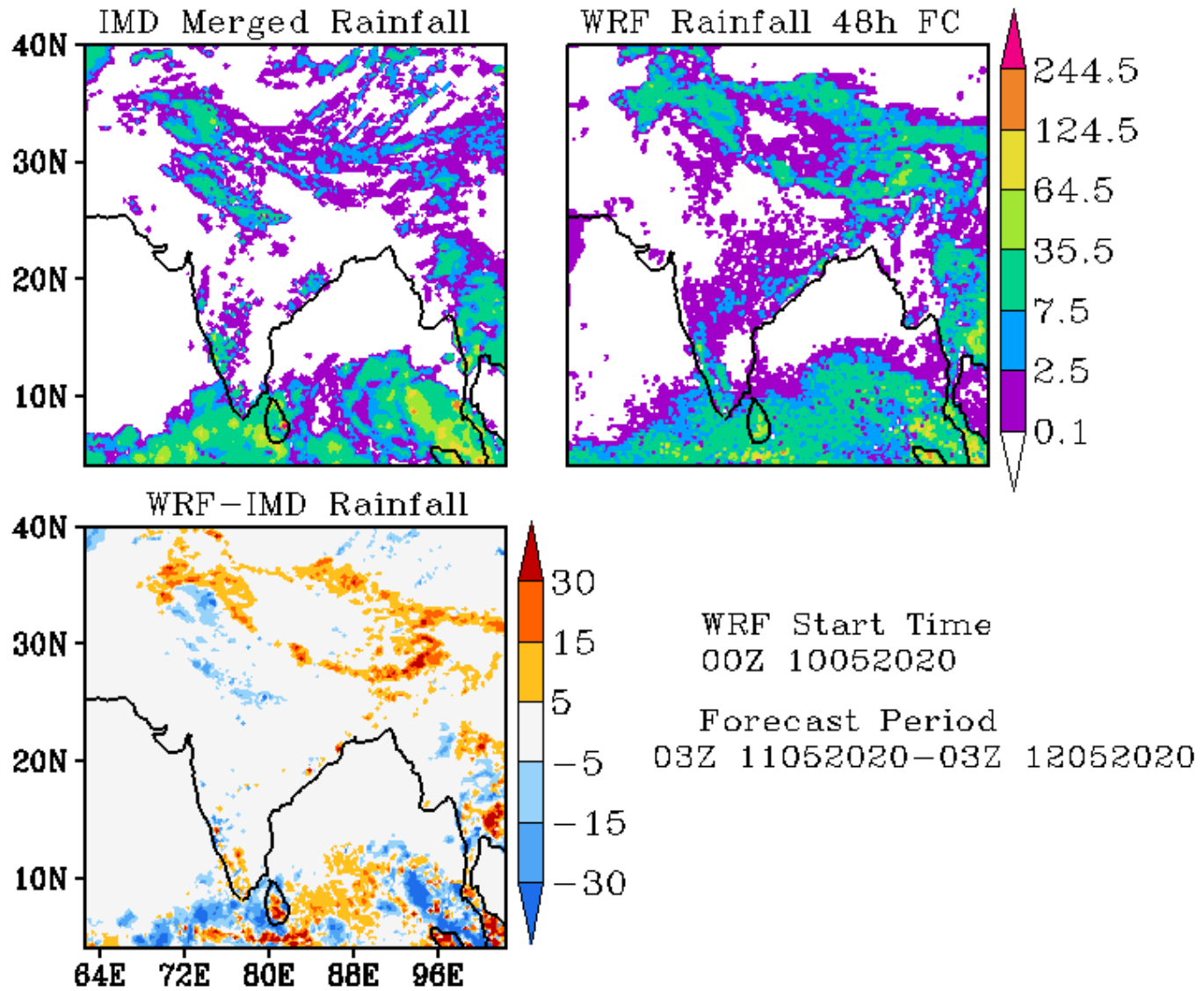

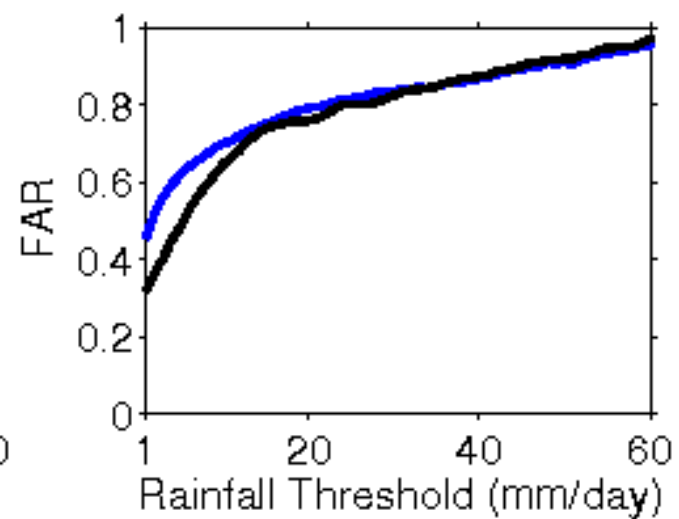
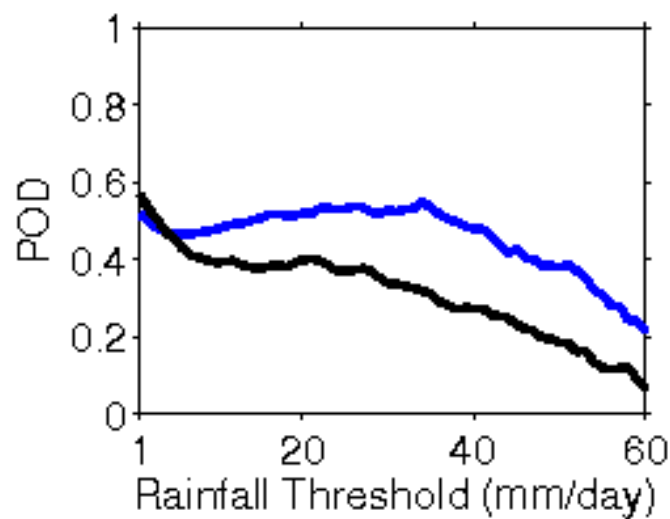
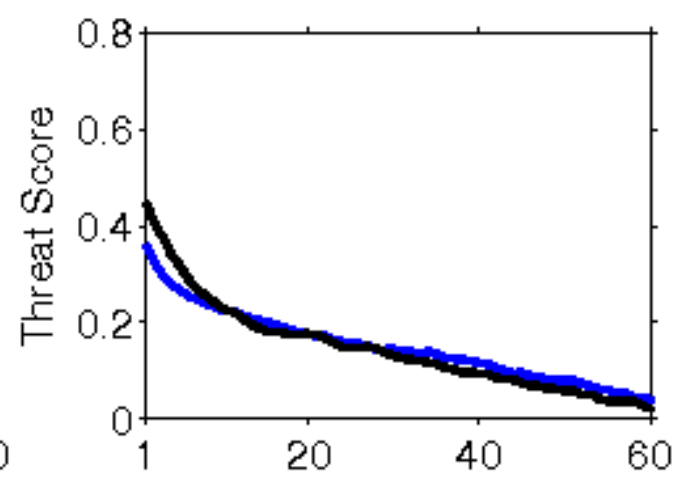
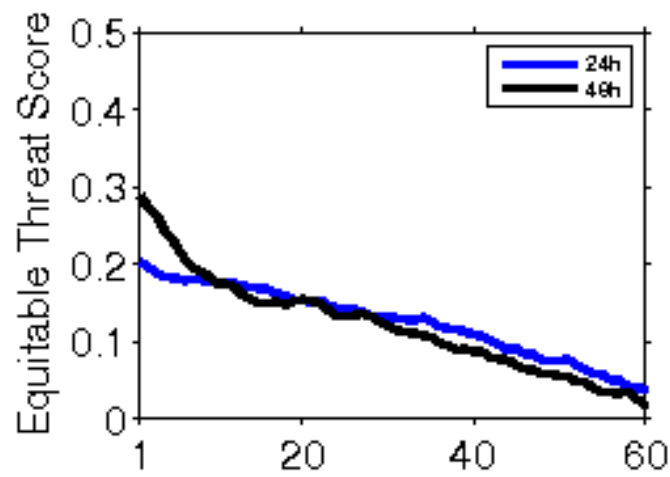

**Error Statistics in Surface Meteorological Parameter
Validation Time 0000 UTC 11-05-20
Domain [lon 67.8E-98E,lat 7N-38N] Resolution 5 Km**

Forecast Hour	Temperature (C)	Relative Humidity (%)	Wind Speed (m/s)
	Rmsd (Bias)	Rmsd (Bias)	Rmsd (Bias)
24 Hour	1.83(-0.24)	14.65(4.52)	2.24(1.08)
48 Hour	2.21(0.18)	16.20(4.60)	2.83(1.26)
72 Hour	2.45(0.30)	16.81(5.13)	2.92(1.33)

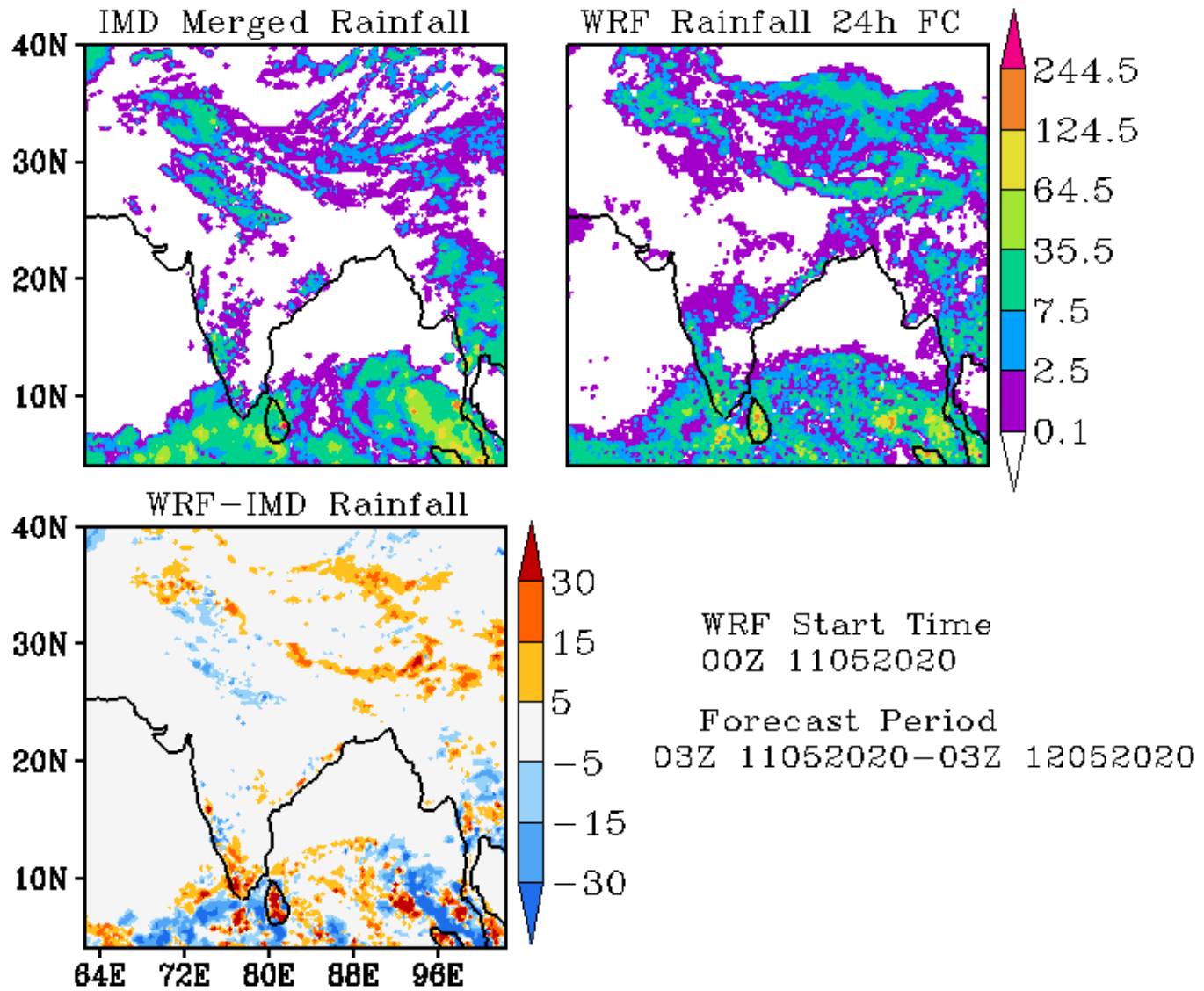

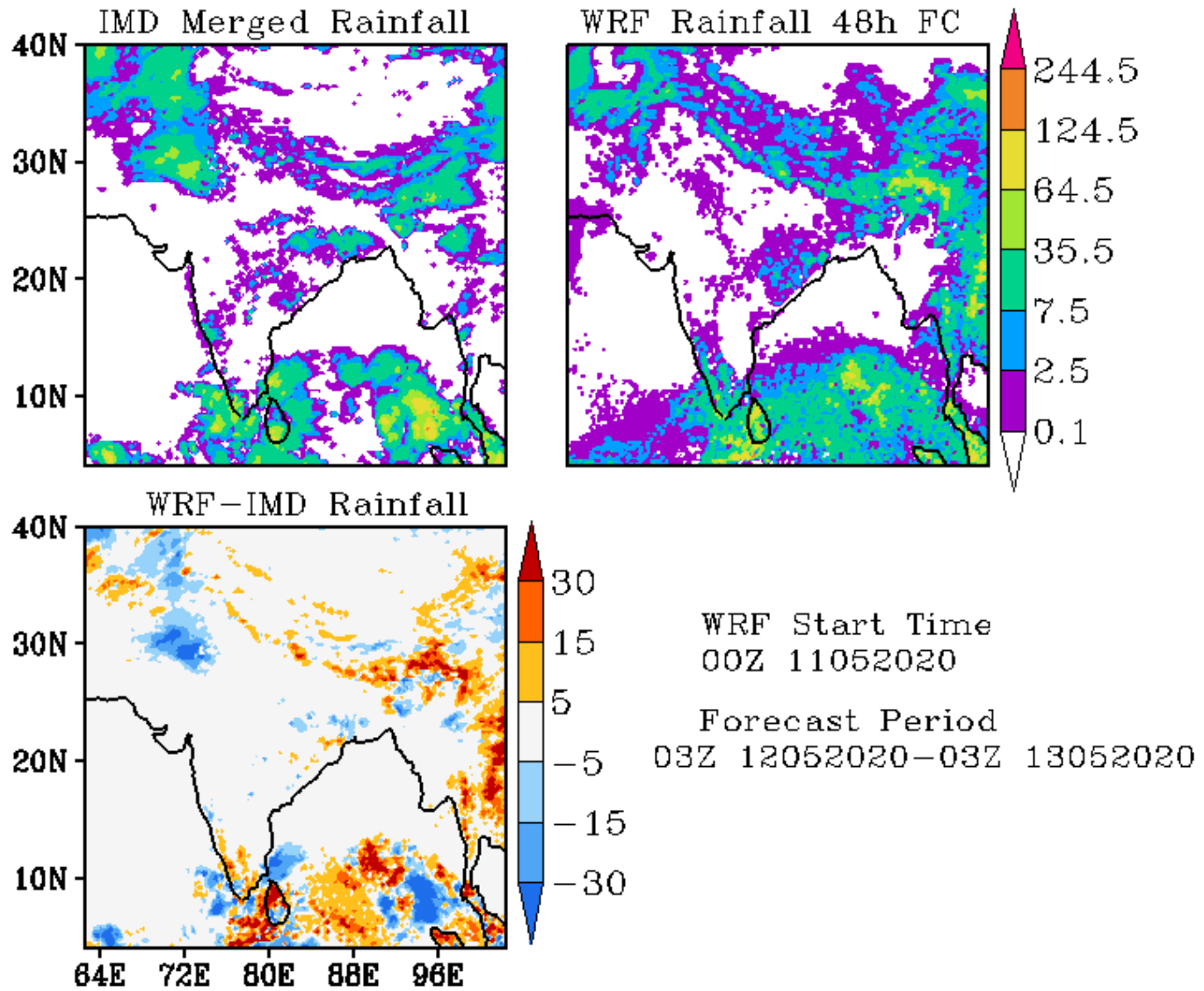

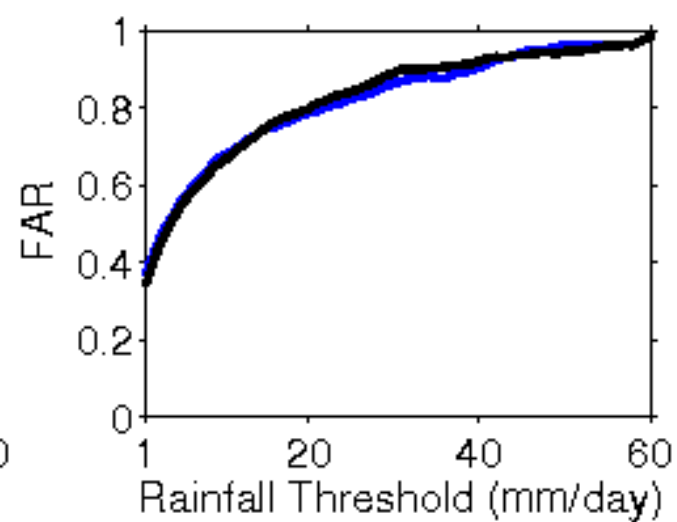
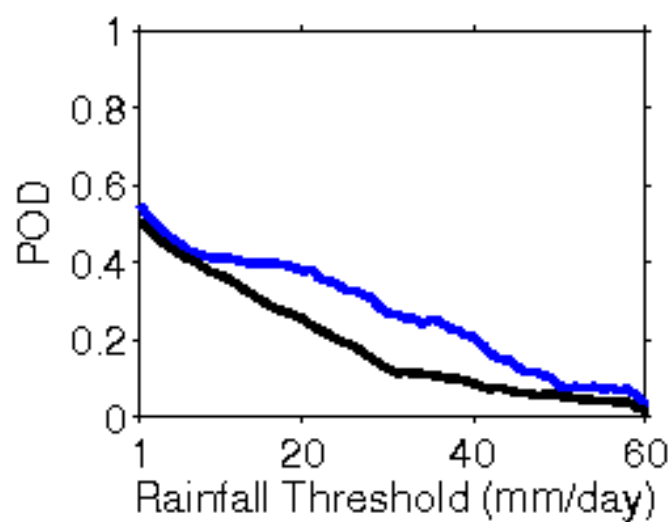
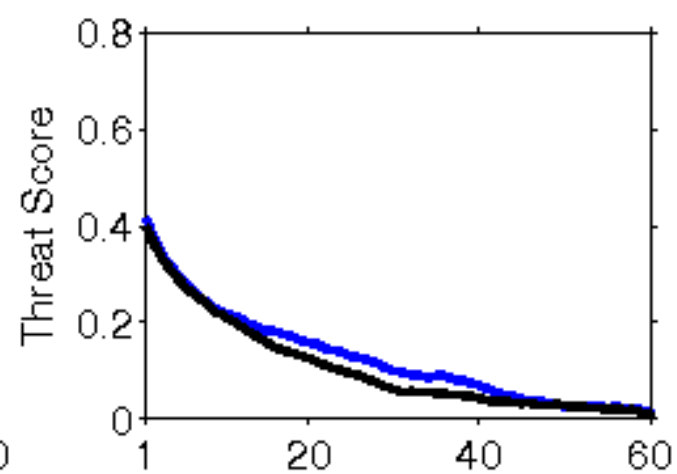
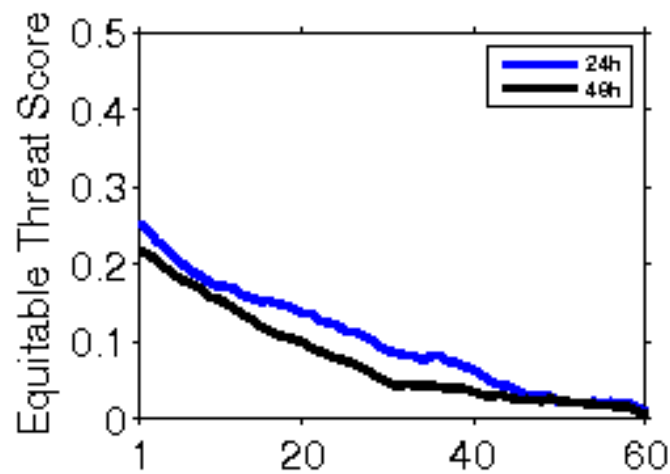

**Error Statistics in Surface Meteorological Parameter
Validation Time 0000 UTC 12-05-20
Domain [lon 67.8E-98E,lat 7N-38N] Resolution 5 Km**

Forecast Hour	Temperature (C)	Relative Humidity (%)	Wind Speed (m/s)
	Rmsd (Bias)	Rmsd (Bias)	Rmsd (Bias)
24 Hour	1.87(-0.11)	14.99(4.76)	2.58(1.25)
48 Hour	2.43(0.45)	17.51(3.78)	2.90(1.24)
72 Hour	2.73(0.59)	18.10(3.98)	3.29(1.30)

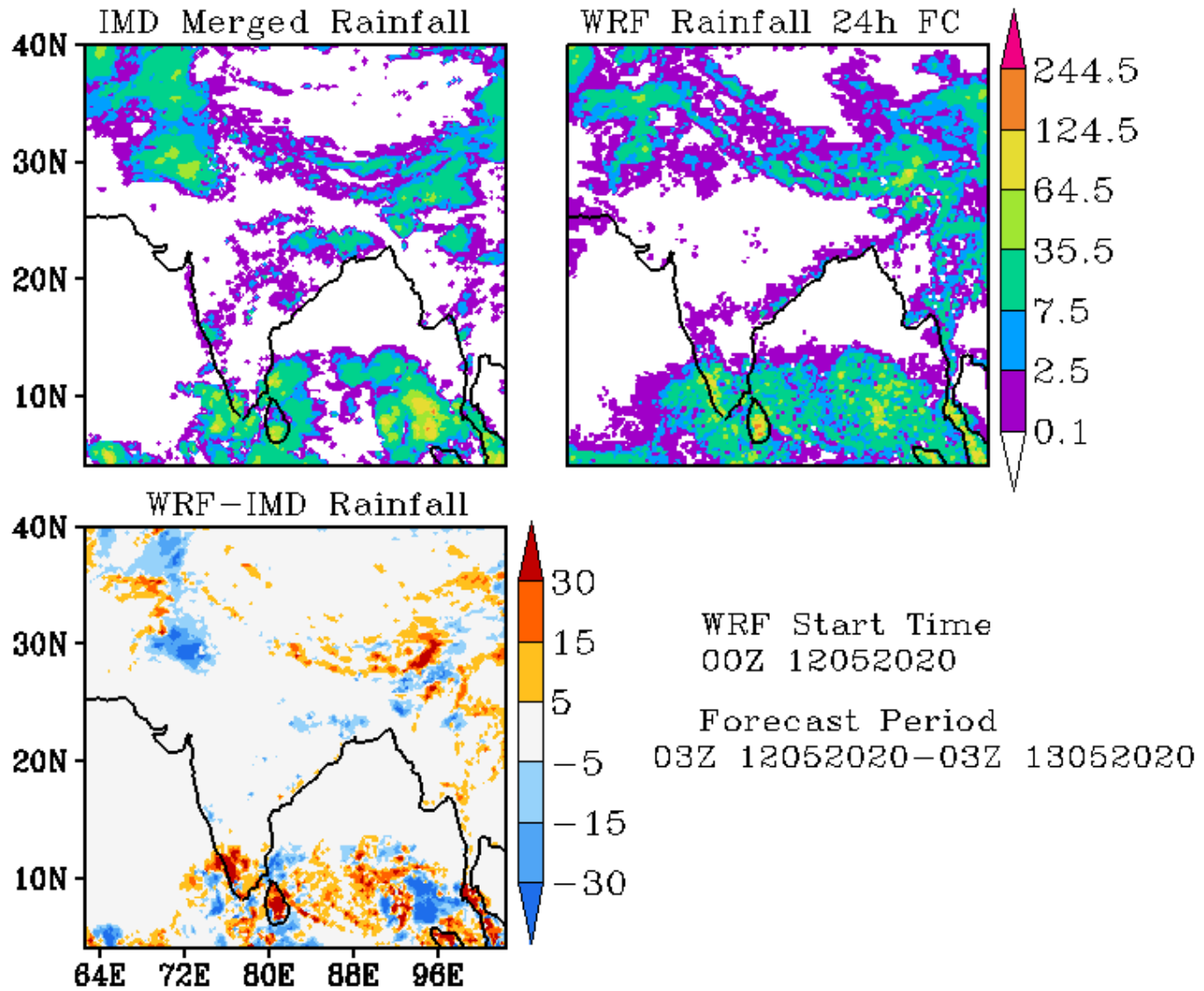

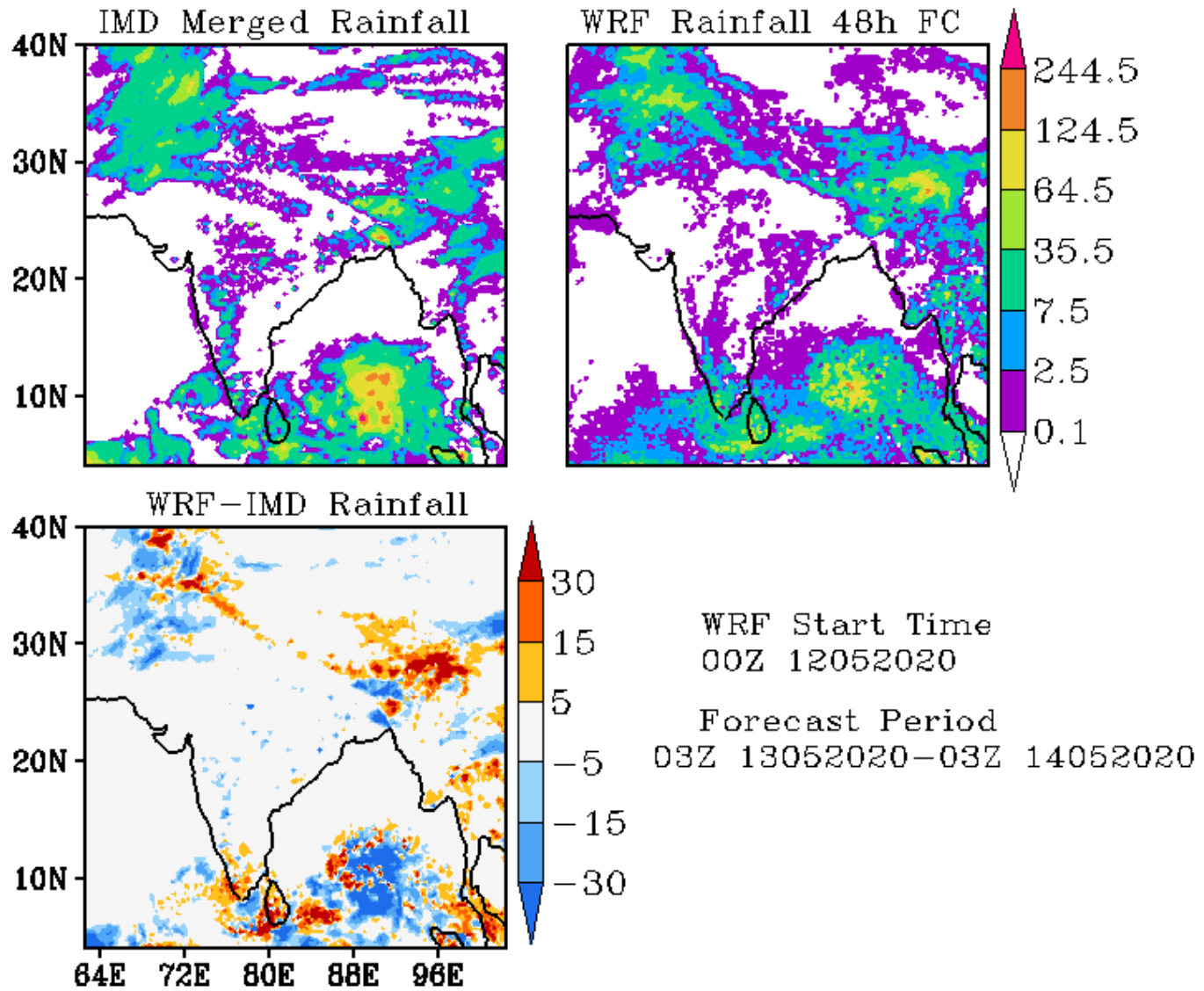

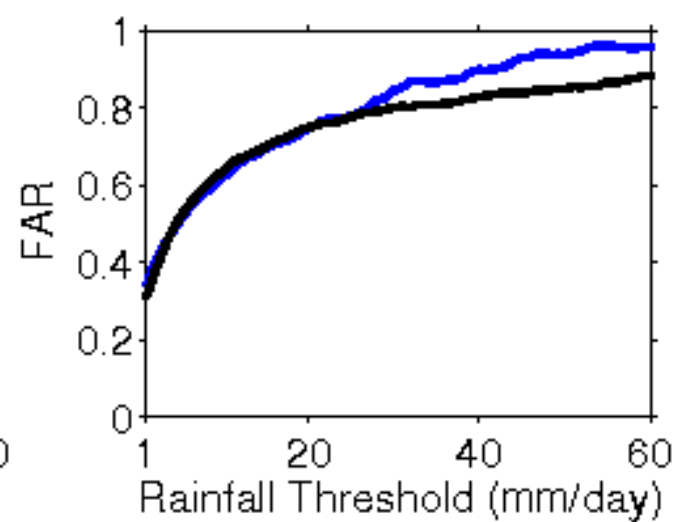
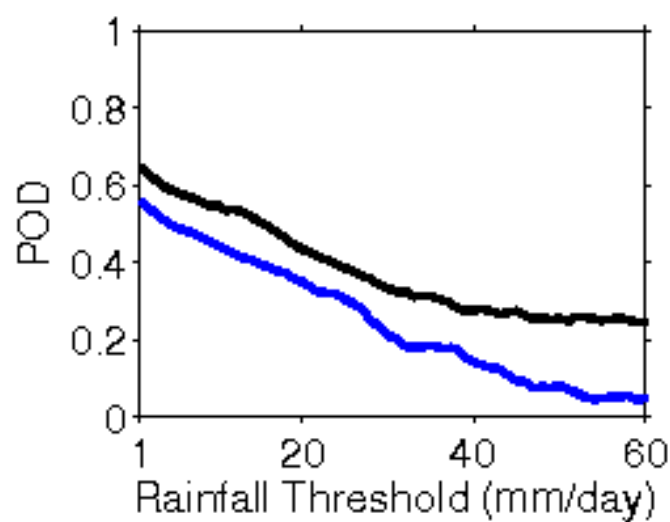
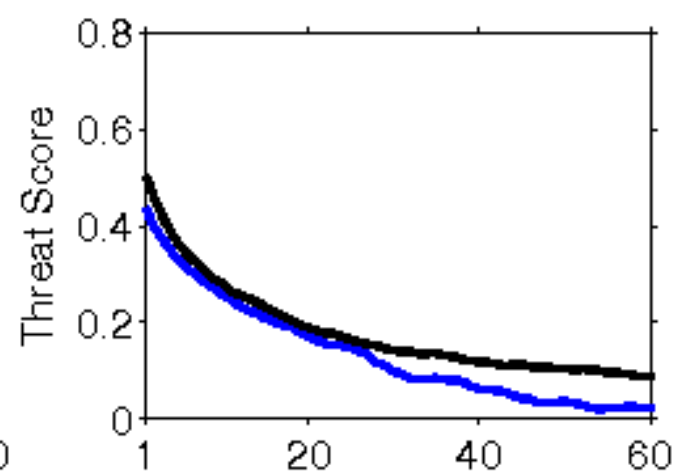
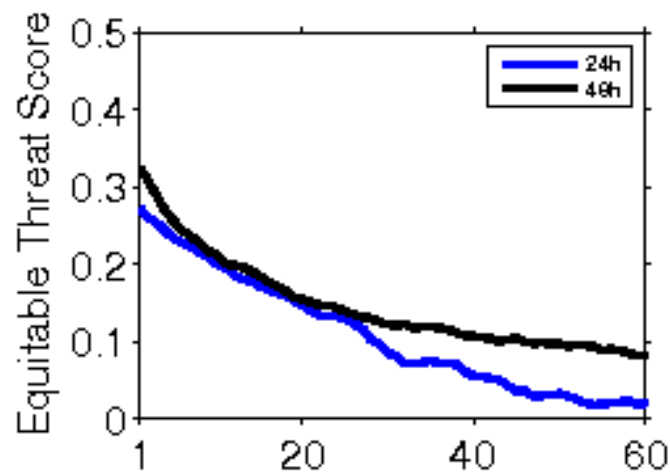

**Error Statistics in Surface Meteorological Parameter
Validation Time 0000 UTC 13-05-20
Domain [lon 67.8E-98E,lat 7N-38N] Resolution 5 Km**

Forecast Hour	Temperature (C)	Relative Humidity (%)	Wind Speed (m/s)
	Rmsd (Bias)	Rmsd (Bias)	Rmsd (Bias)
24 Hour	1.84(-0.12)	13.79(5.47)	2.46(1.31)
48 Hour	2.36(0.29)	16.13(5.24)	2.75(1.38)
72 Hour	3.04(0.52)	17.91(4.66)	3.28(1.39)

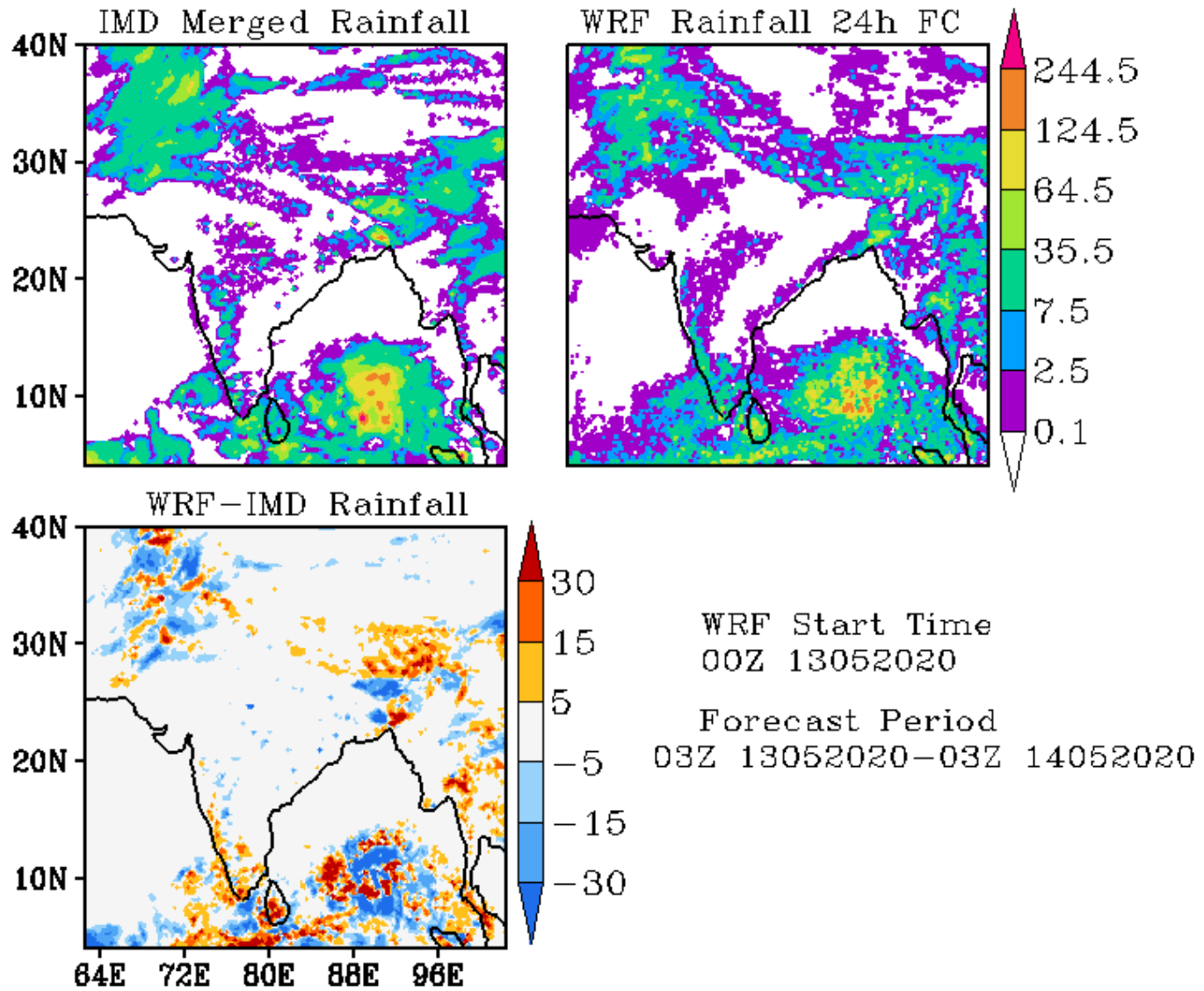

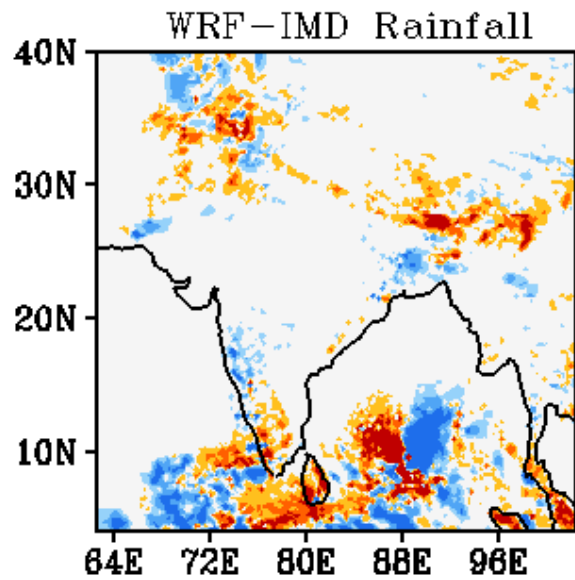
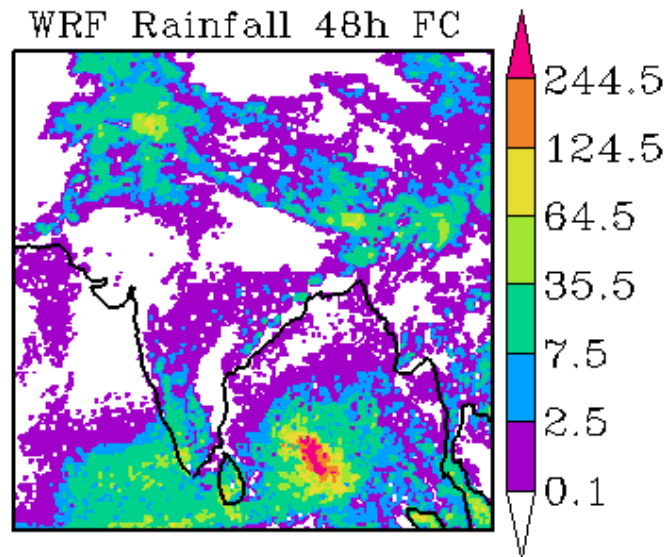
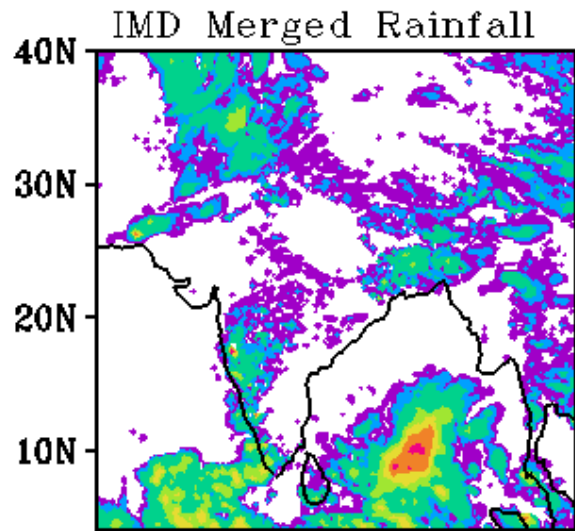

WRF Start Time
00Z 13052020

Forecast Period
03Z 14052020-03Z 15052020

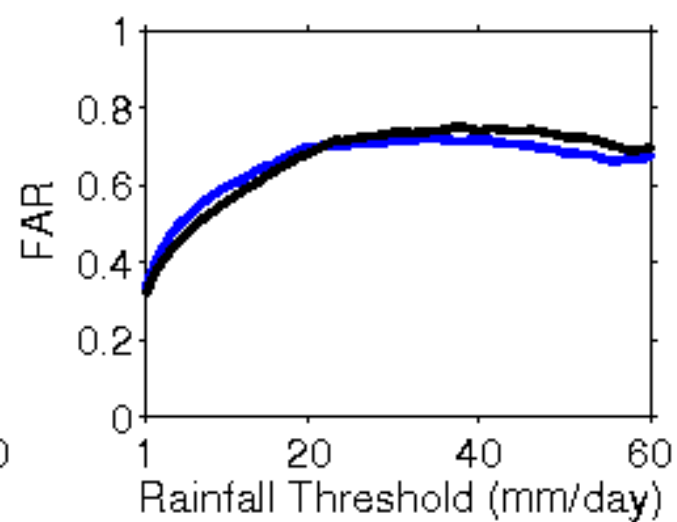
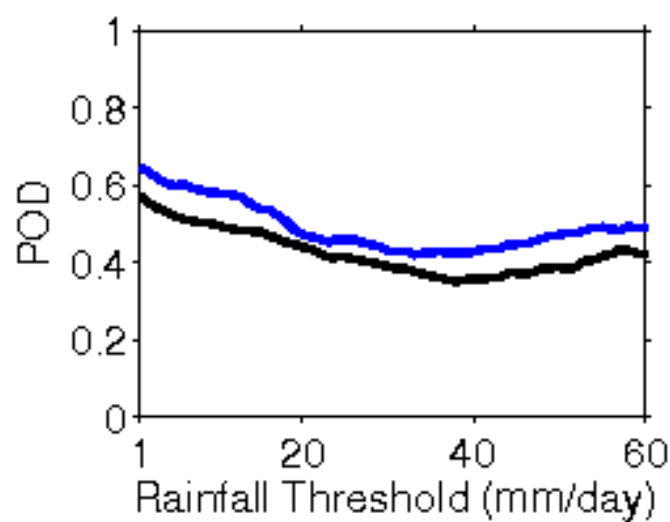
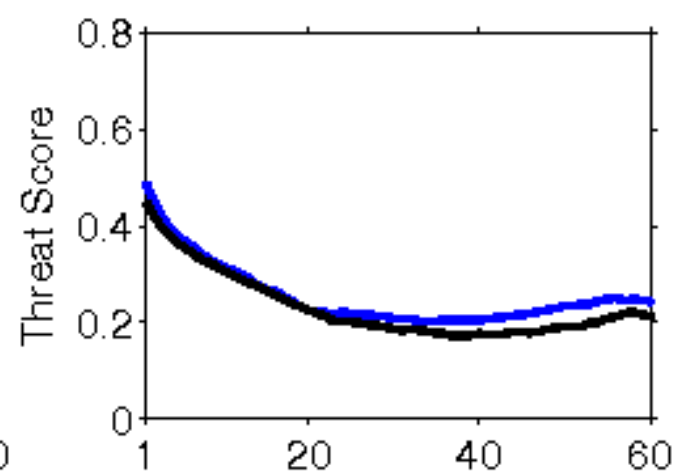
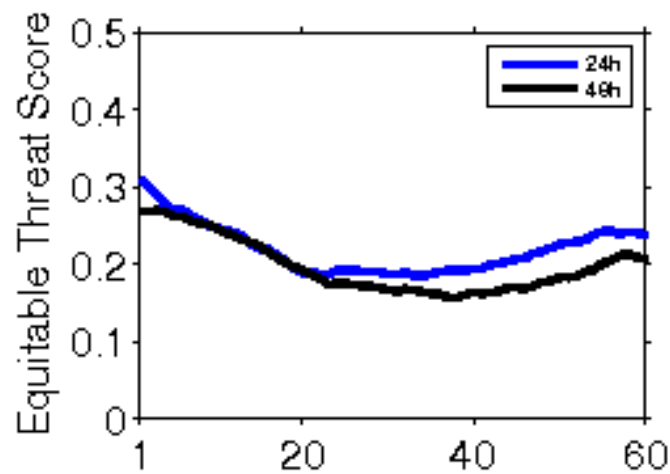

**Error Statistics in Surface Meteorological Parameter
Validation Time 0000 UTC 14-05-20
Domain [lon 67.8E-98E,lat 7N-38N] Resolution 5 Km**

Forecast Hour	Temperature (C)	Relative Humidity (%)	Wind Speed (m/s)
	Rmsd (Bias)	Rmsd (Bias)	Rmsd (Bias)
24 Hour	1.80(-0.21)	13.64(6.41)	2.37(1.13)
48 Hour	2.42(0.07)	16.31(7.05)	3.09(1.50)
72 Hour	2.68(0.27)	17.12(6.91)	3.63(1.85)

IMD Merged Rainfall

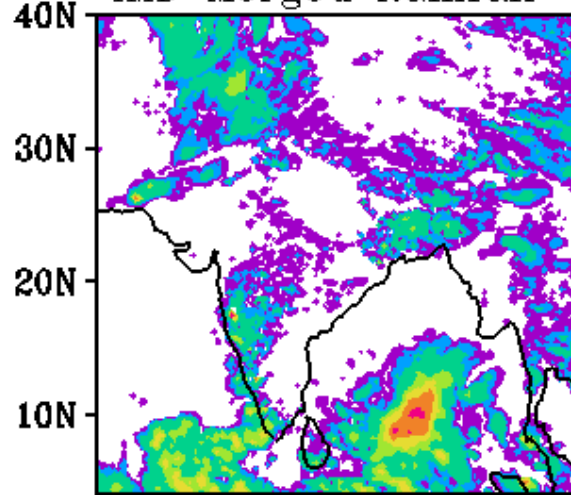

WRF Rainfall 24h FC

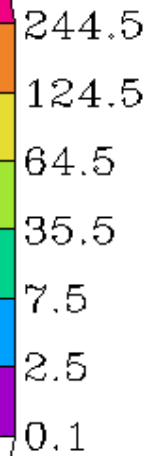
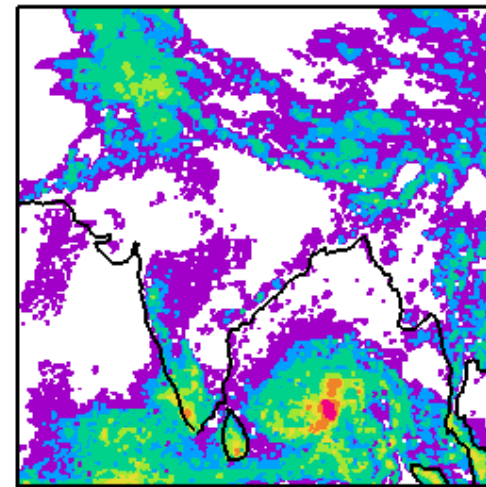

WRF-IMD Rainfall

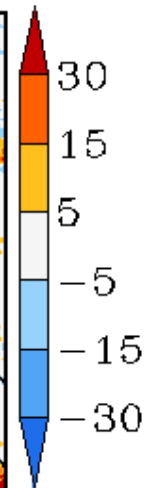
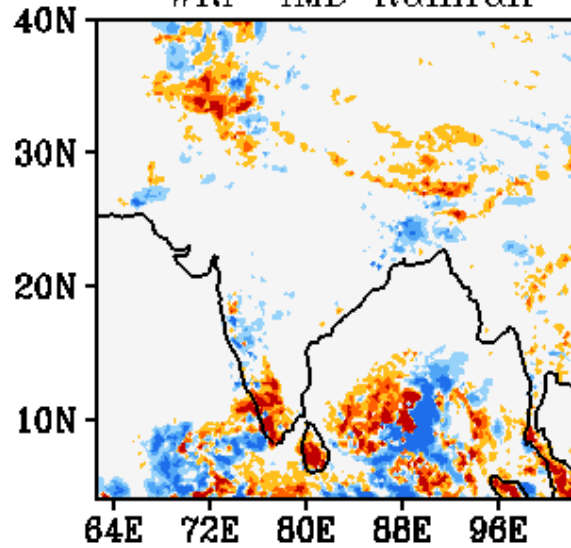

WRF Start Time
00Z 14052020

Forecast Period
03Z 14052020-03Z 15052020

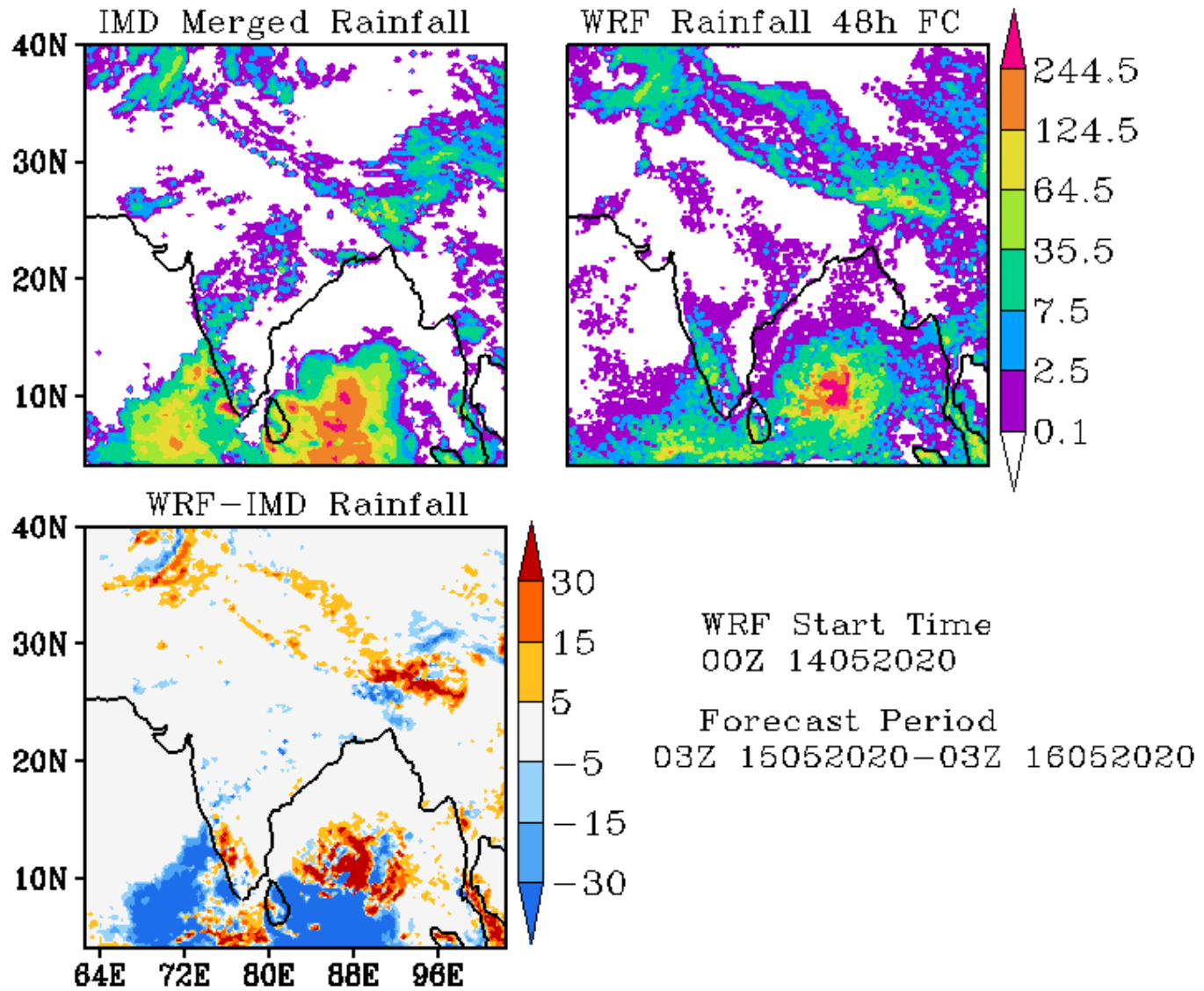

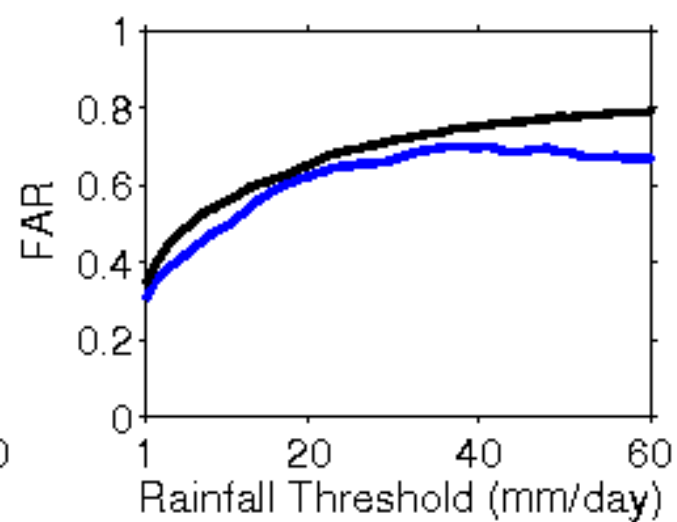
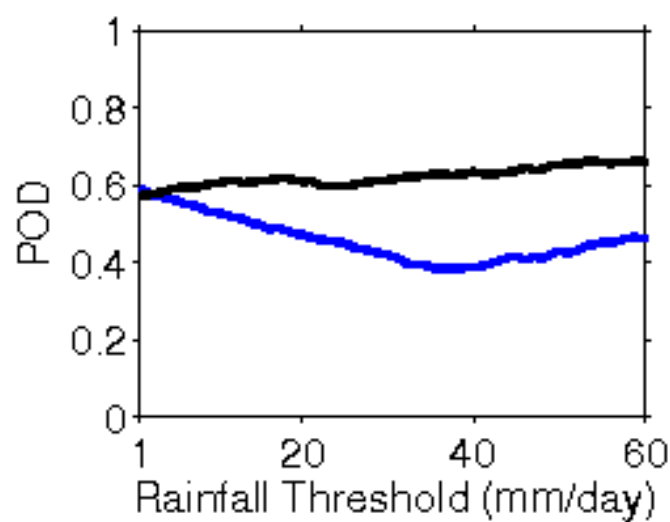
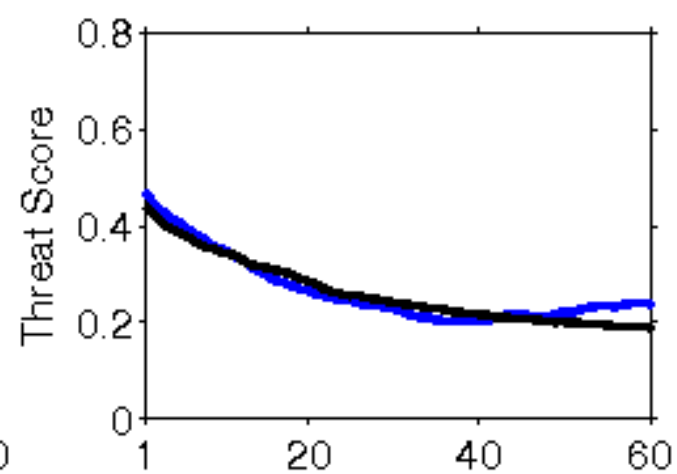
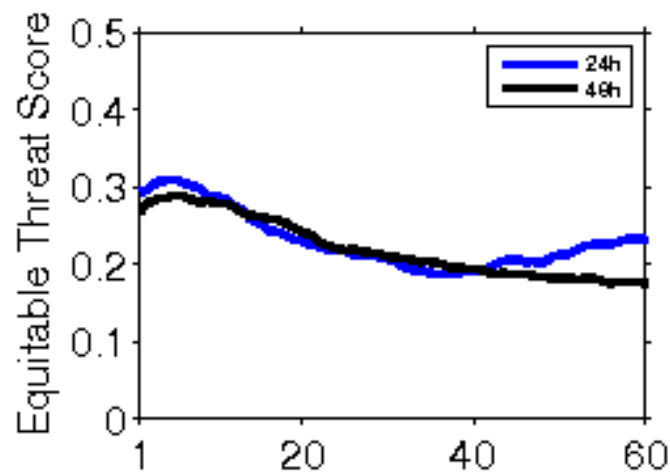

**Error Statistics in Surface Meteorological Parameter
Validation Time 0000 UTC 15-05-20
Domain [lon 67.8E-98E,lat 7N-38N] Resolution 5 Km**

Forecast Hour	Temperature (C)	Relative Humidity (%)	Wind Speed (m/s)
	Rmsd (Bias)	Rmsd (Bias)	Rmsd (Bias)
24 Hour	1.79(-0.29)	14.26(5.33)	2.63(1.34)
48 Hour	2.15(0.08)	17.37(5.90)	3.45(1.45)
72 Hour	2.52(0.09)	19.00(5.34)	4.63(1.46)

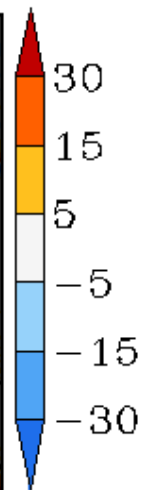
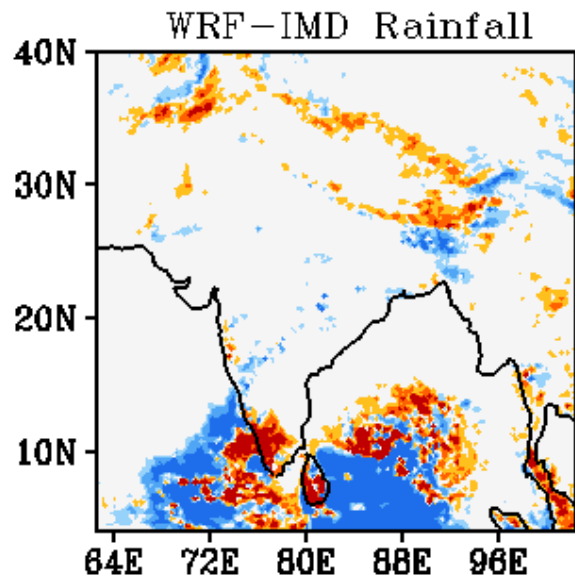
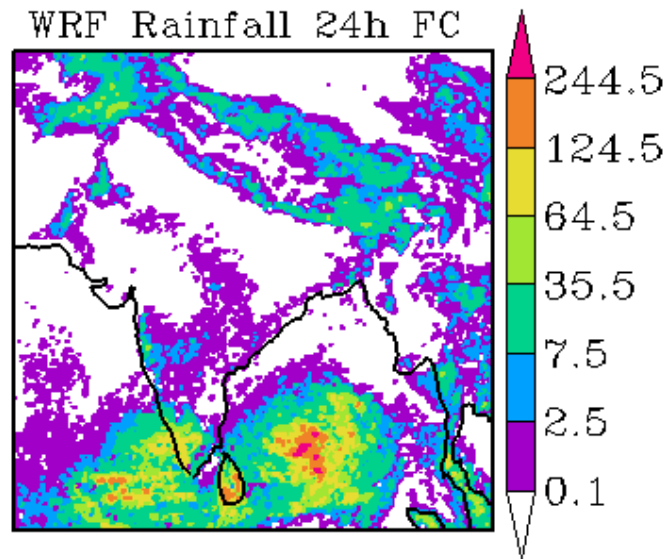
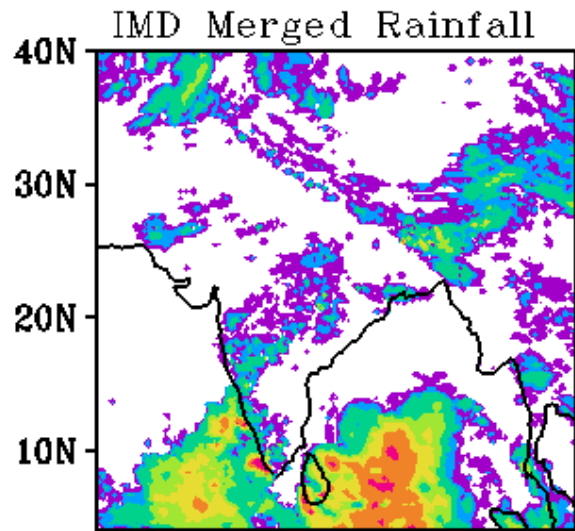

WRF Start Time
00Z 15052020

Forecast Period
03Z 15052020-03Z 16052020

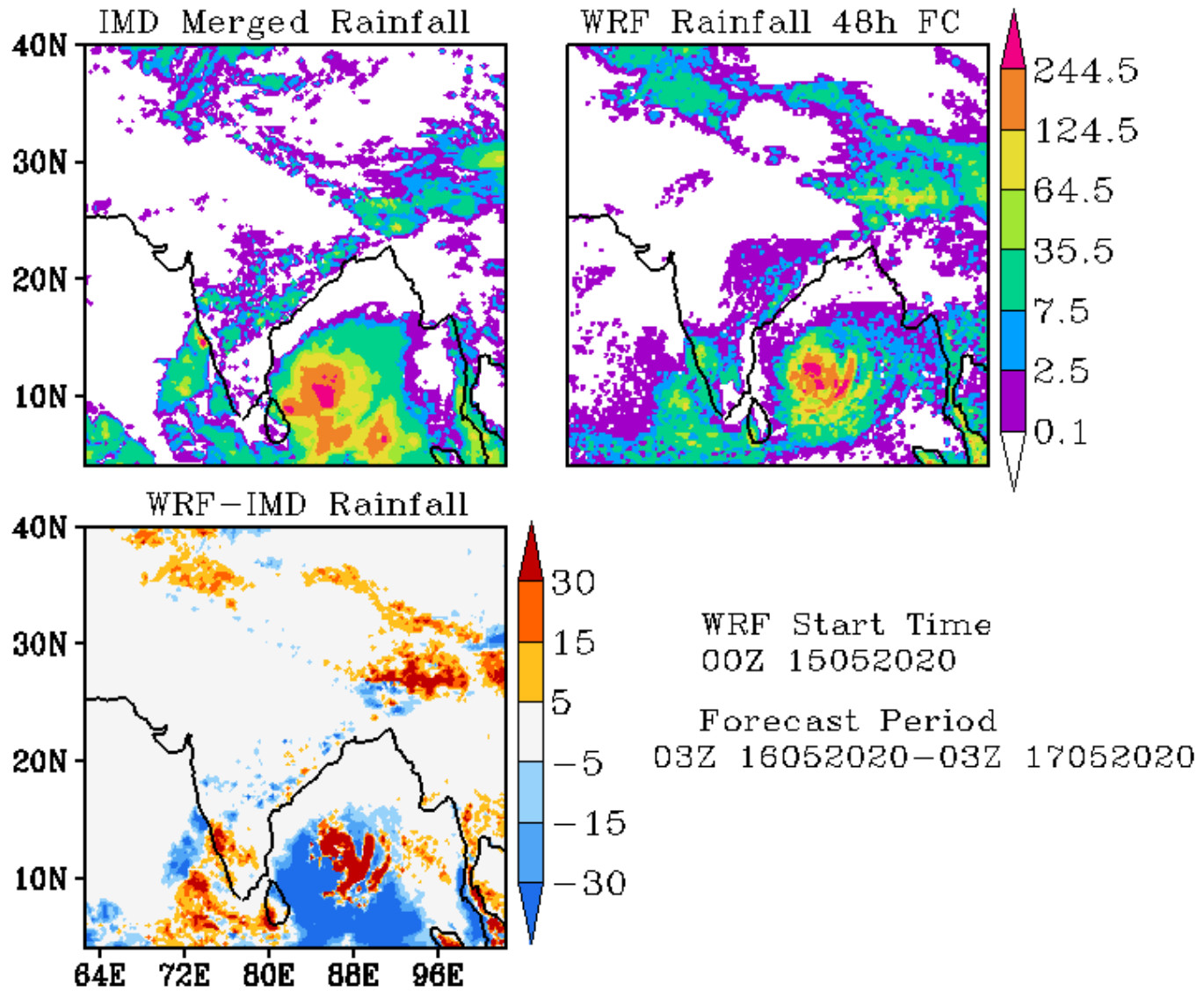

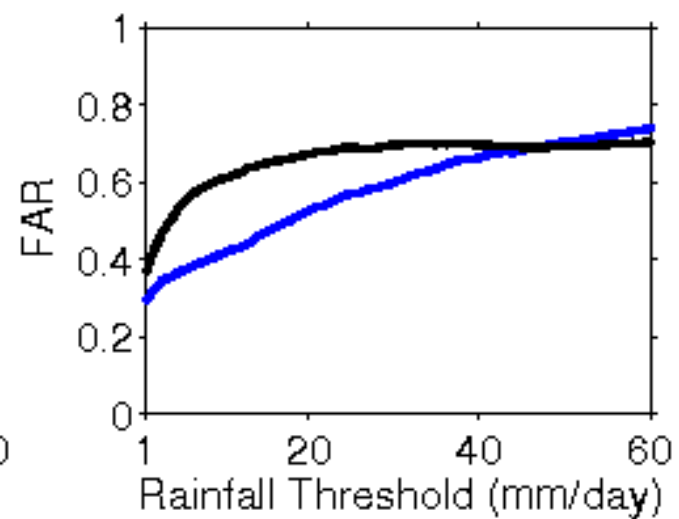
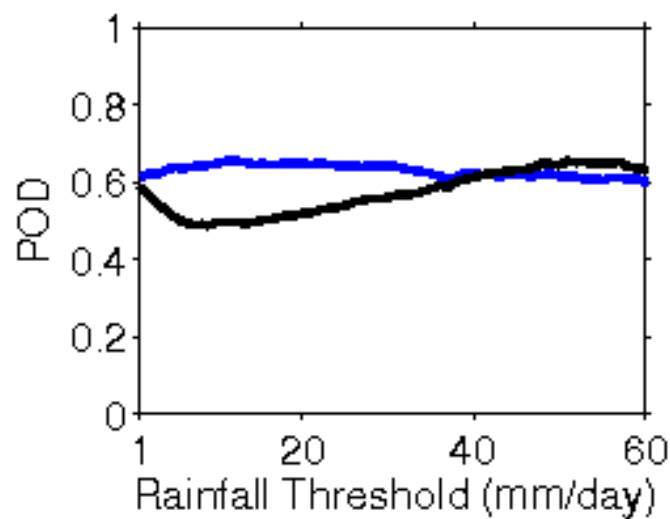
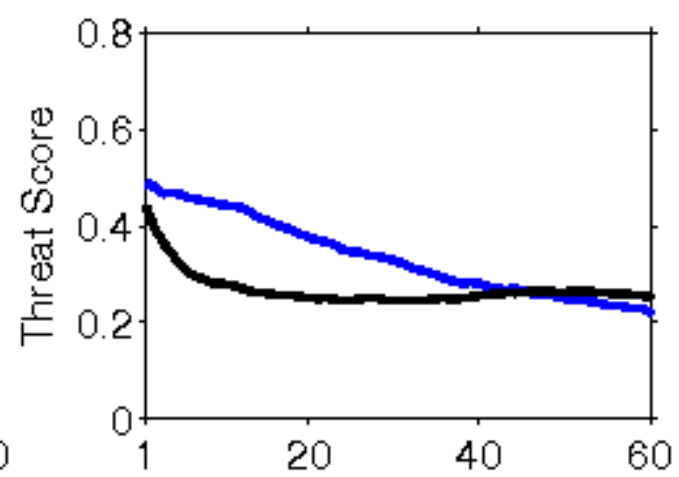
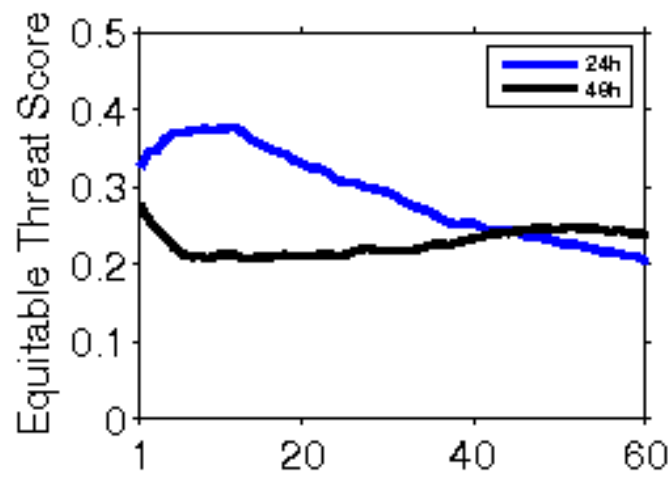

**Error Statistics in Surface Meteorological Parameter
Validation Time 0000 UTC 16-05-20
Domain [lon 67.8E-98E,lat 7N-38N] Resolution 5 Km**

Forecast Hour	Temperature (C)	Relative Humidity (%)	Wind Speed (m/s)
	Rmsd (Bias)	Rmsd (Bias)	Rmsd (Bias)
24 Hour	1.85(-0.28)	13.86(3.17)	2.63(1.45)
48 Hour	2.13(-0.03)	15.86(3.45)	3.49(1.54)
72 Hour	2.57(0.28)	17.94(3.91)	5.16(1.57)

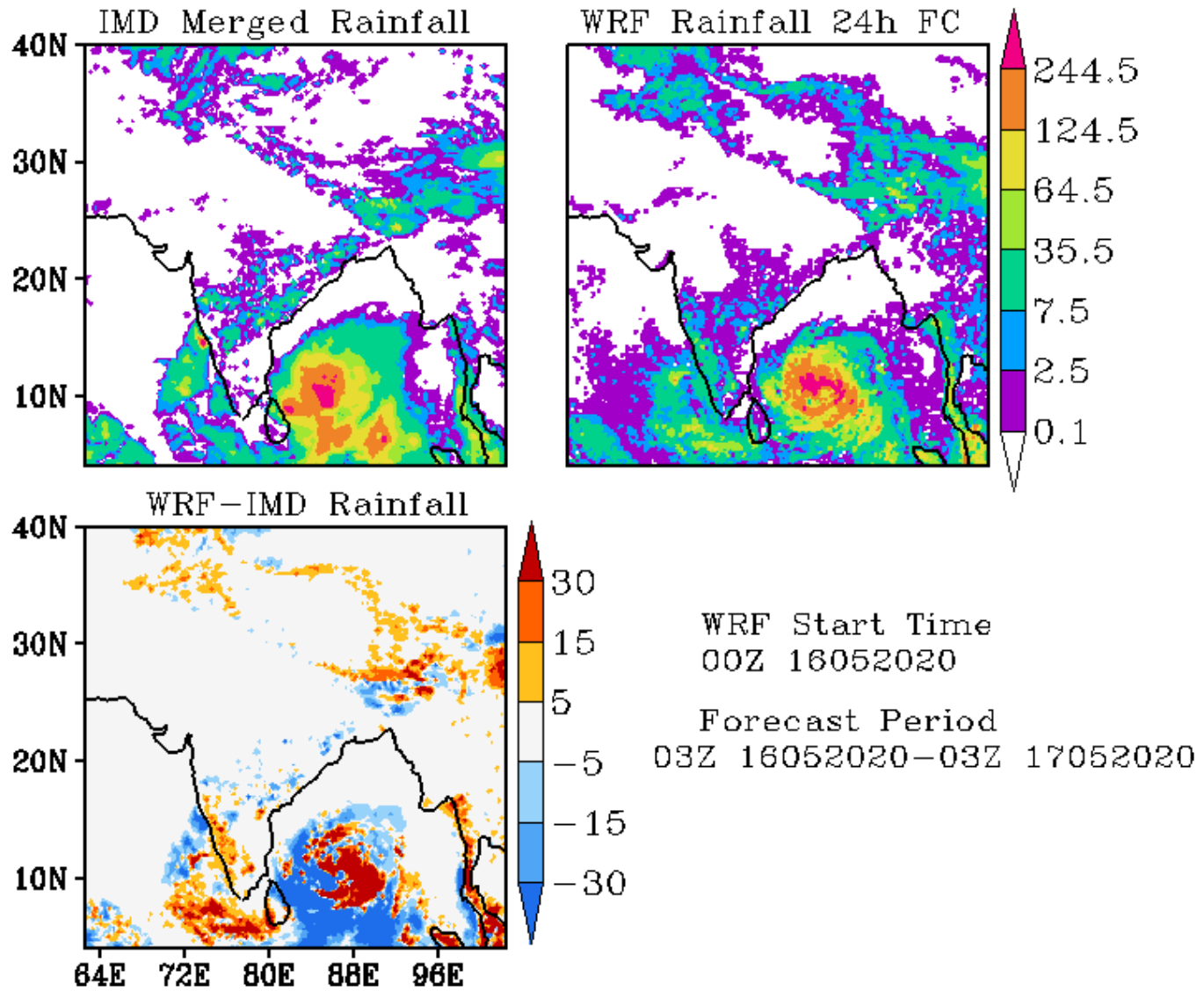

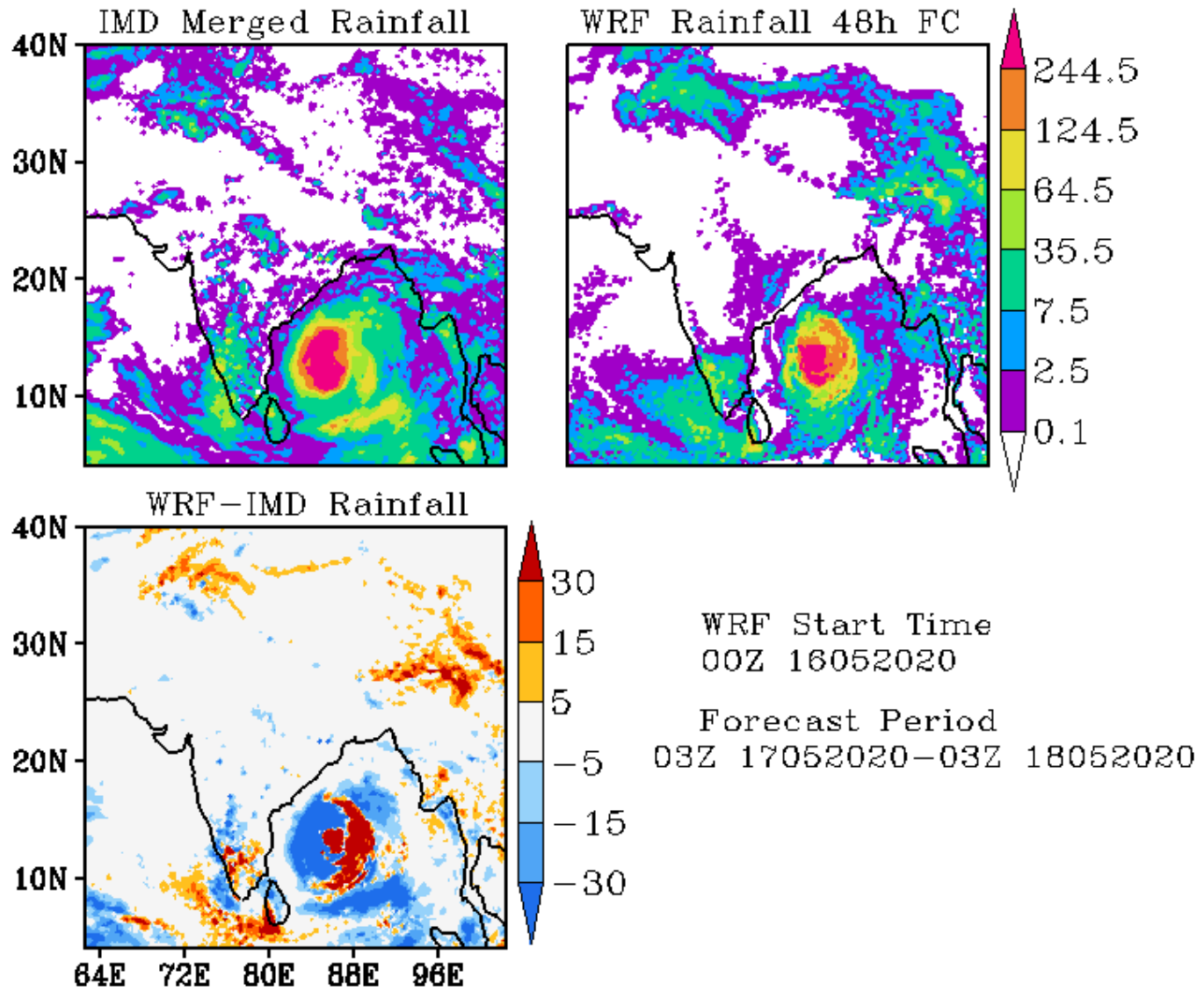

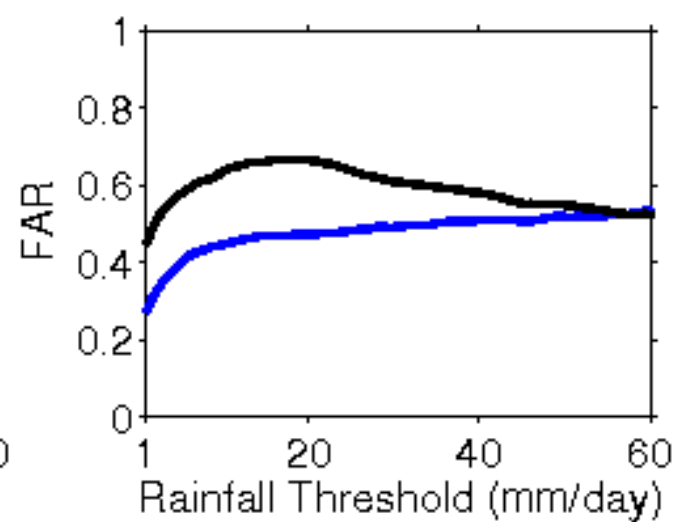
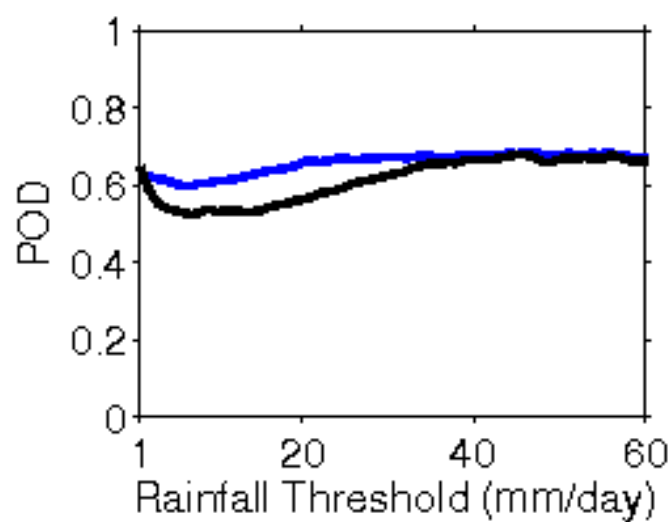
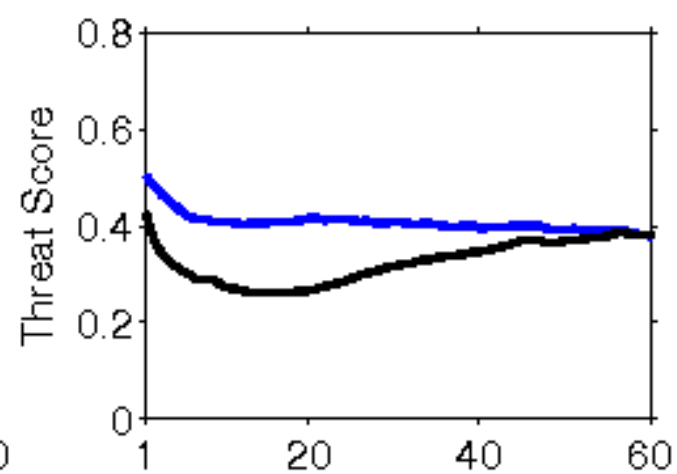
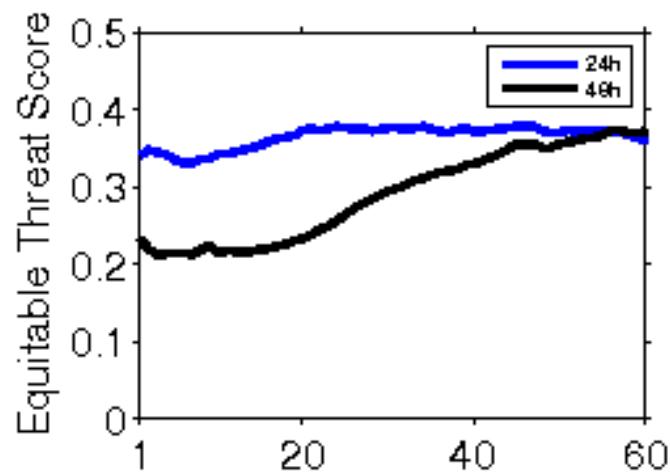

**Error Statistics in Surface Meteorological Parameter
Validation Time 0000 UTC 17-05-20
Domain [lon 67.8E-98E,lat 7N-38N] Resolution 5 Km**

Forecast Hour	Temperature (C)	Relative Humidity (%)	Wind Speed (m/s)
	Rmsd (Bias)	Rmsd (Bias)	Rmsd (Bias)
24 Hour	1.88(-0.41)	15.09(4.79)	2.64(1.49)
48 Hour	2.27(-0.27)	17.04(5.24)	4.68(1.93)
72 Hour	2.62(-0.08)	19.68(4.72)	5.16(2.23)

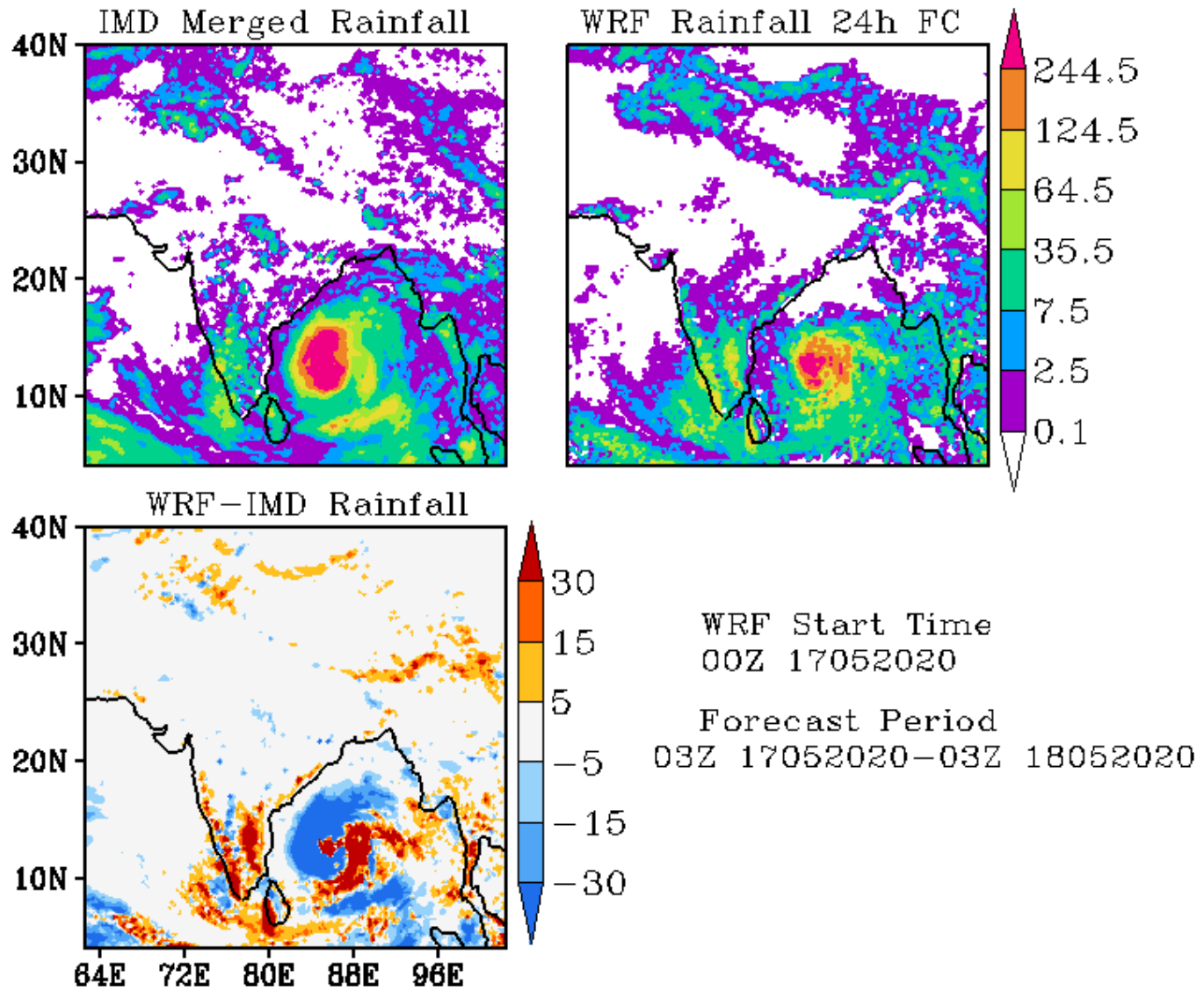

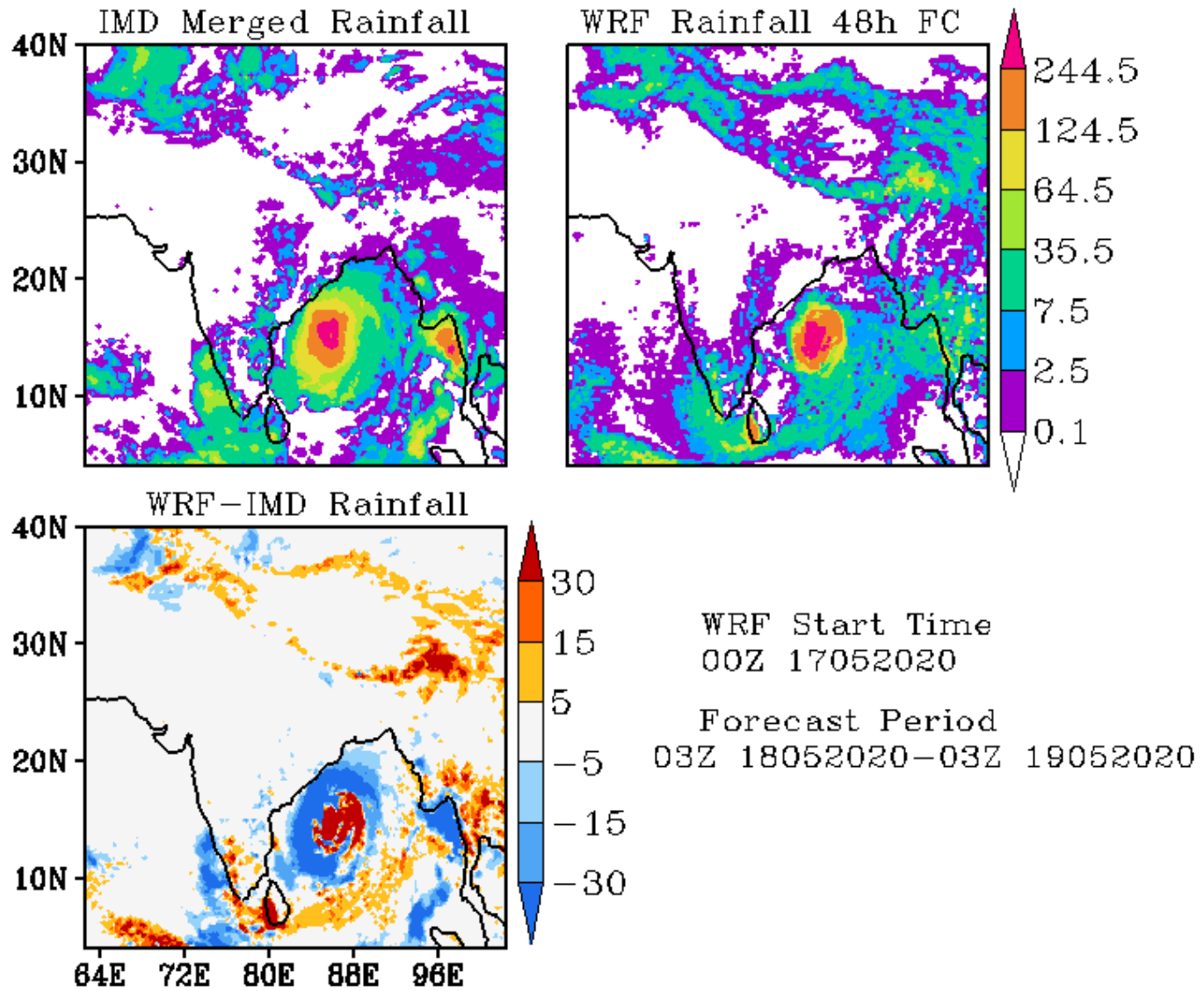

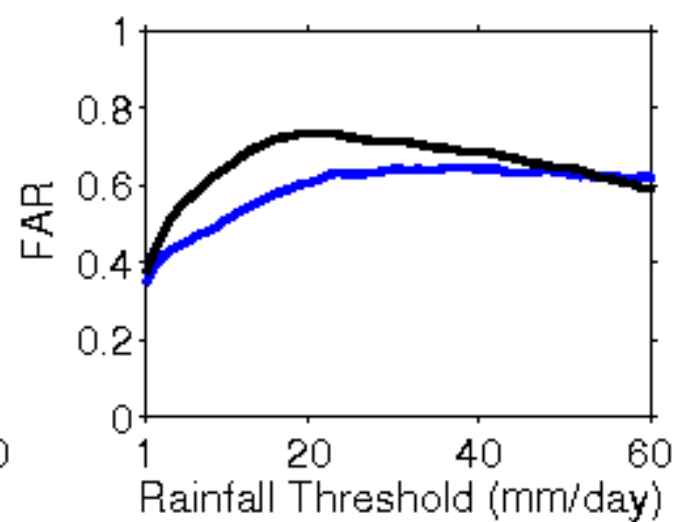
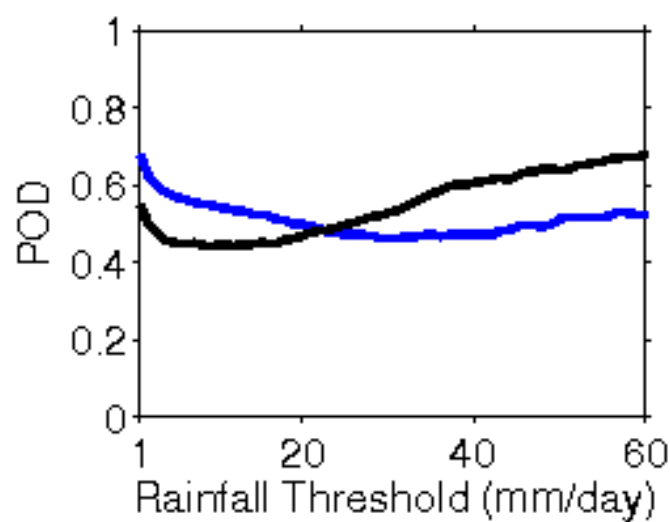
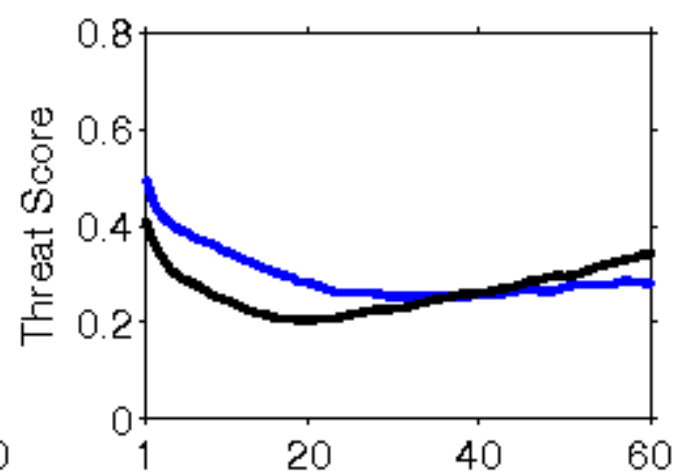
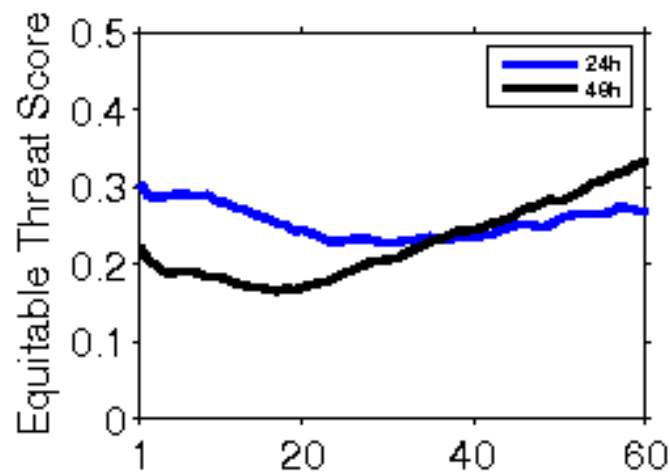

**Error Statistics in Surface Meteorological Parameter
Validation Time 0000 UTC 18-05-20
Domain [lon 67.8E-98E,lat 7N-38N] Resolution 5 Km**

Forecast Hour	Temperature (C)	Relative Humidity (%)	Wind Speed (m/s)
	Rmsd (Bias)	Rmsd (Bias)	Rmsd (Bias)
24 Hour	1.83(-0.45)	13.43(5.99)	2.82(0.85)
48 Hour	2.18(0.05)	15.90(3.83)	3.90(2.02)
72 Hour	2.40(0.11)	18.32(4.68)	4.77(1.87)

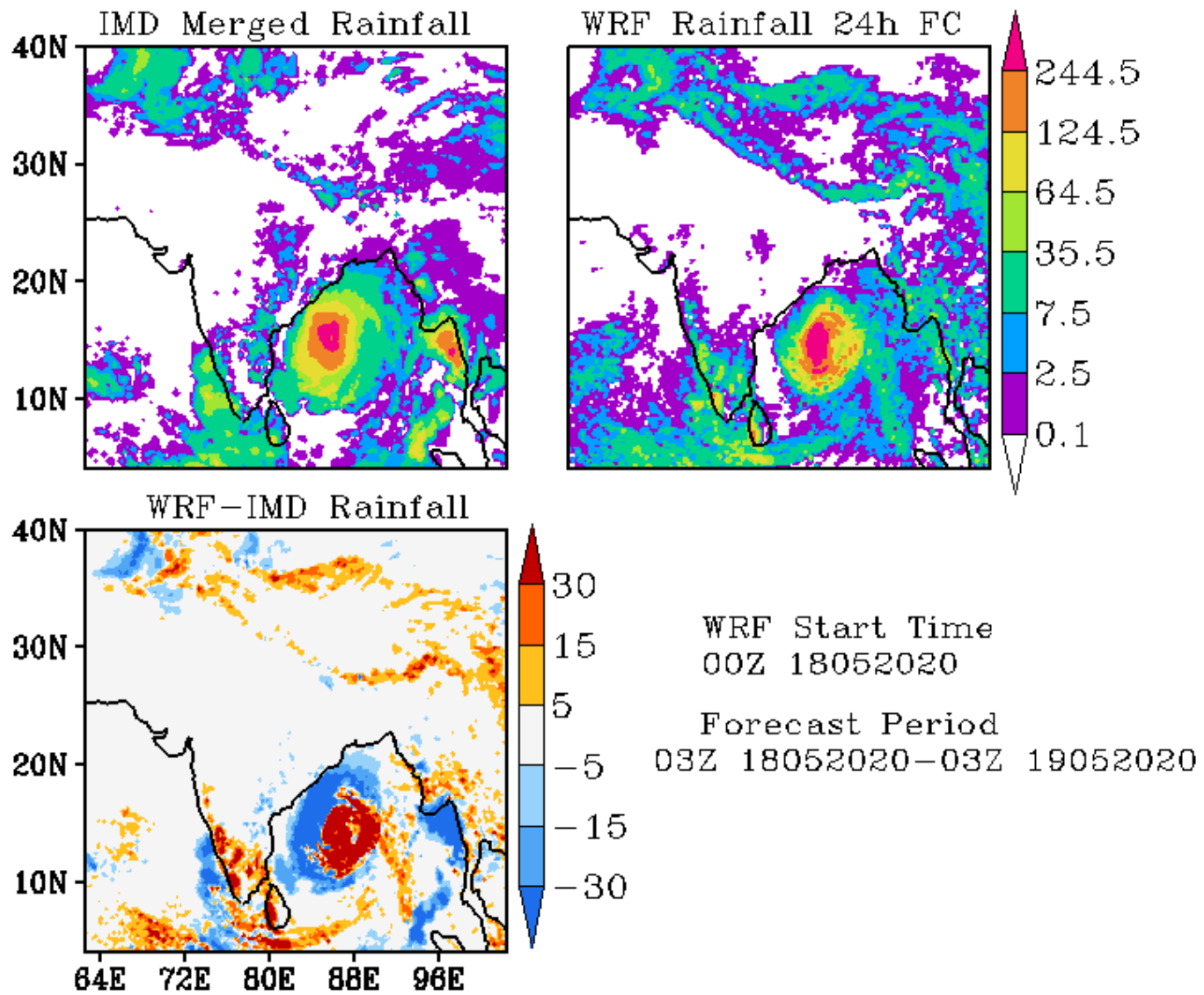

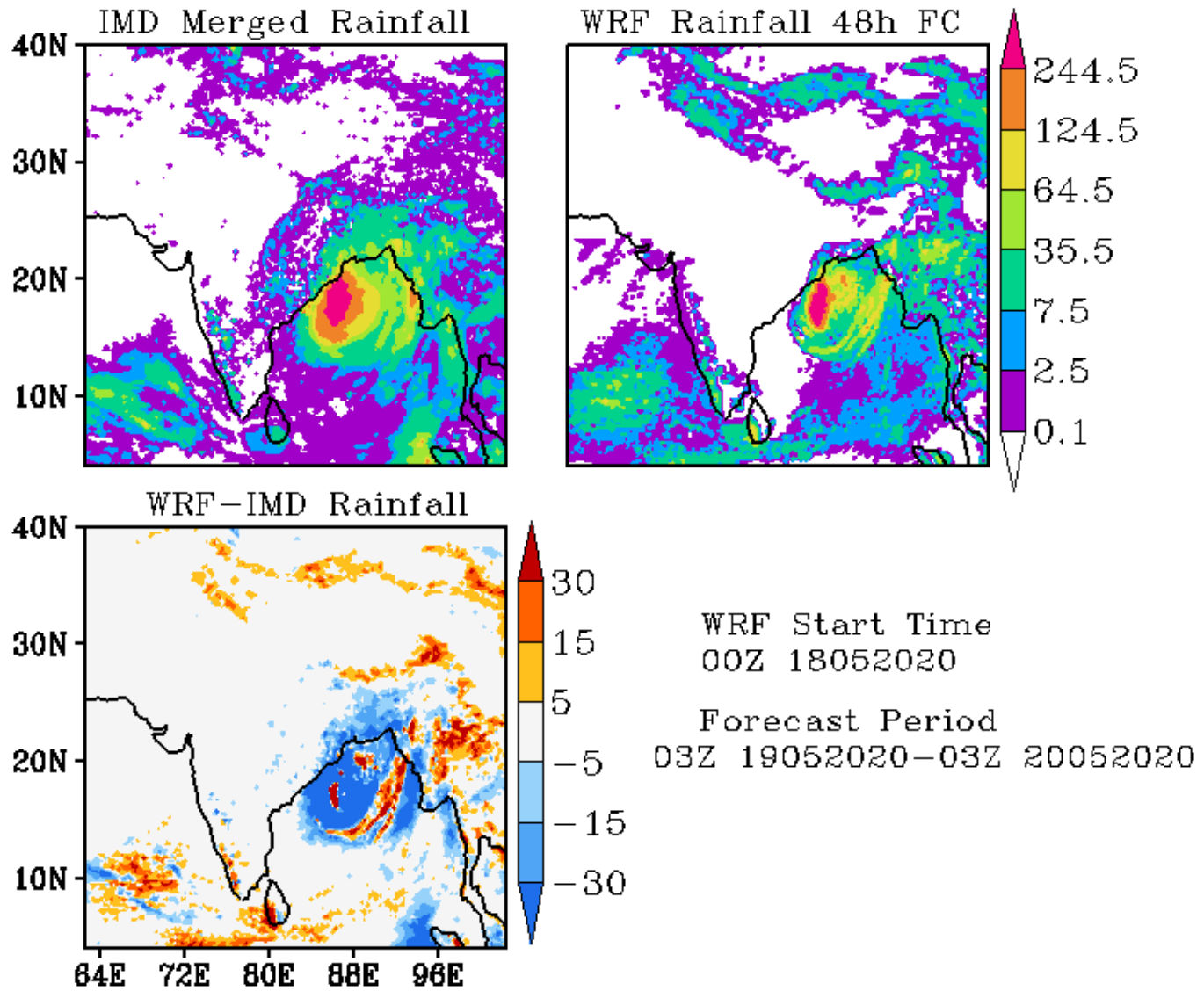

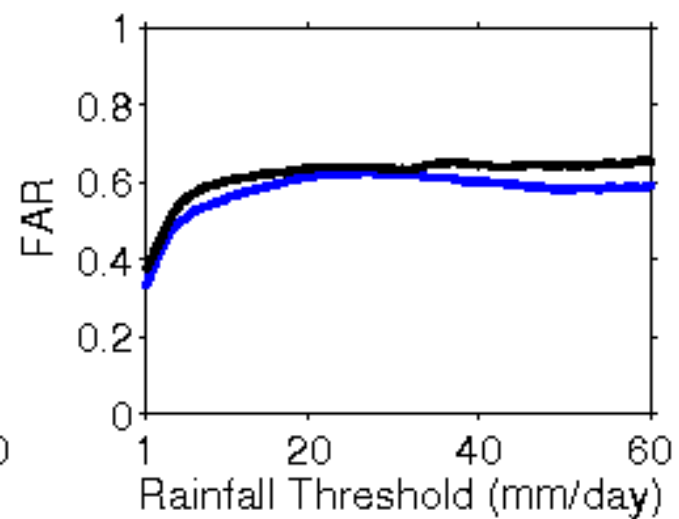
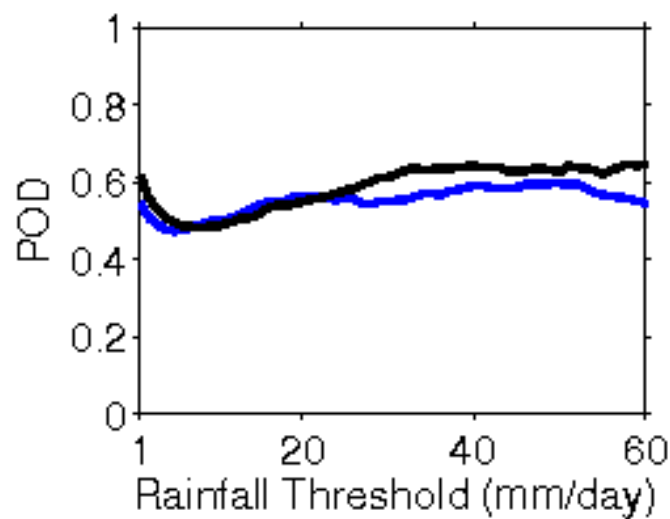
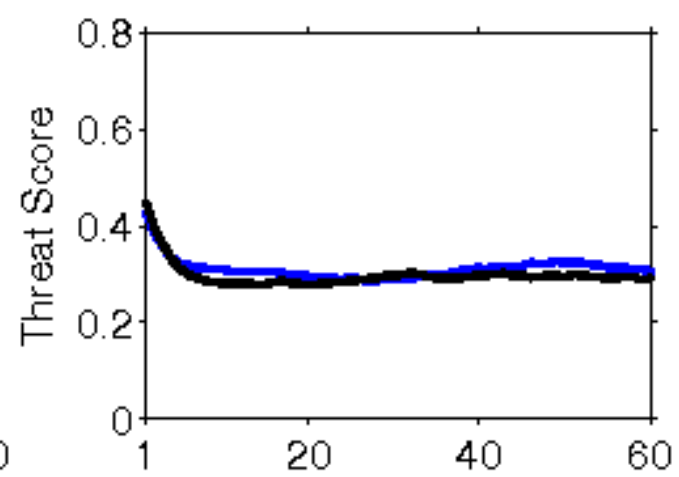
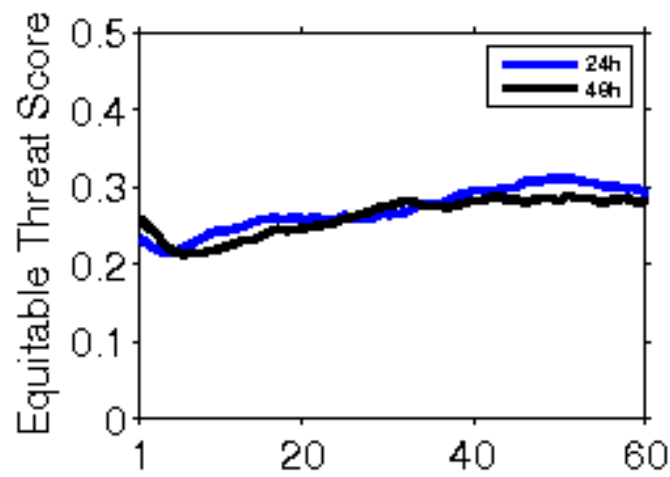

**Error Statistics in Surface Meteorological Parameter
Validation Time 0000 UTC 19-05-20
Domain [lon 67.8E-98E,lat 7N-38N] Resolution 5 Km**

Forecast Hour	Temperature (C)	Relative Humidity (%)	Wind Speed (m/s)
	Rmsd (Bias)	Rmsd (Bias)	Rmsd (Bias)
24 Hour	1.89(-0.49)	12.77(3.67)	3.14(1.98)
48 Hour	2.18(-0.03)	15.30(3.96)	4.03(1.58)
72 Hour	2.56(0.21)	17.74(4.72)	4.17(1.85)

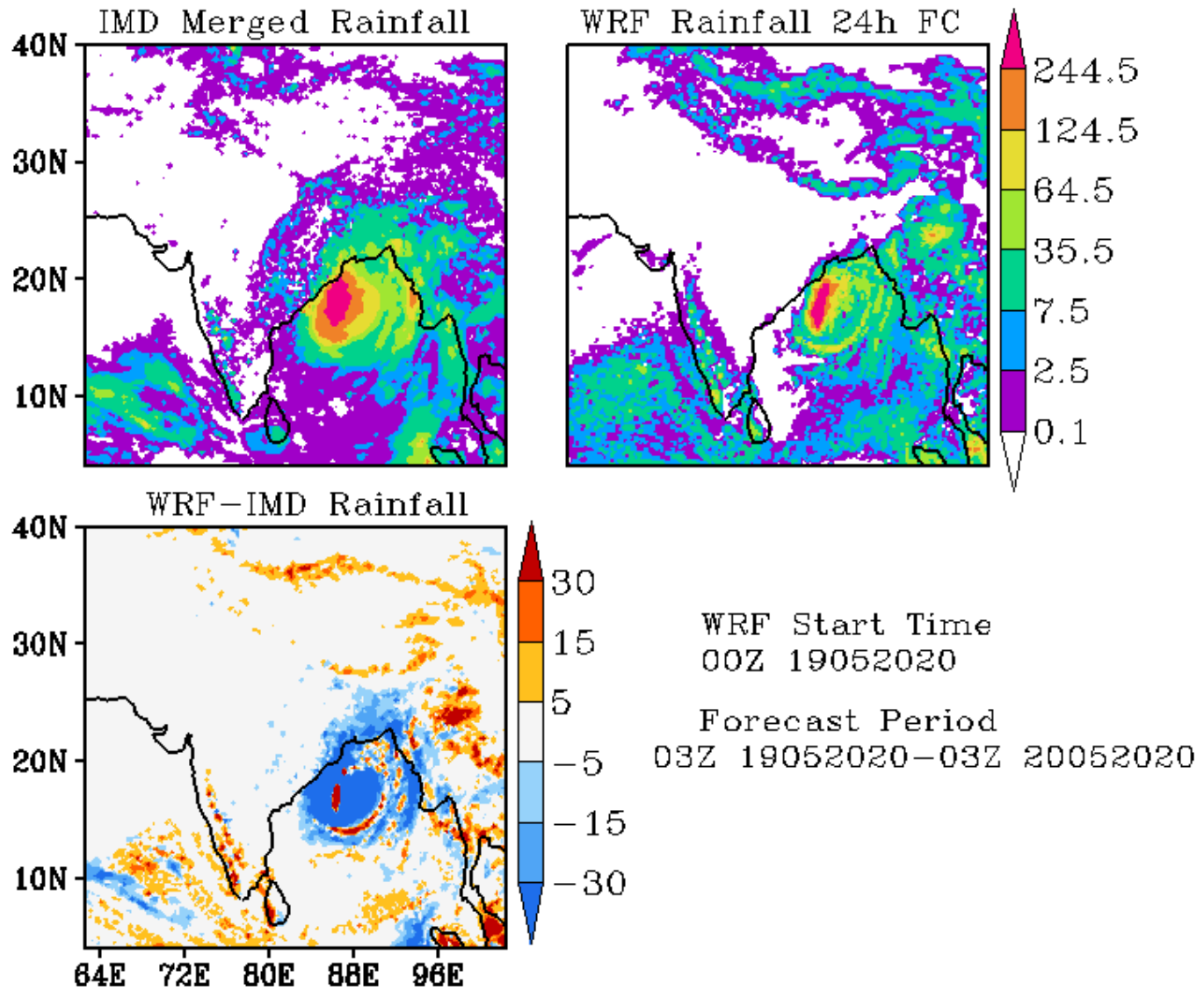

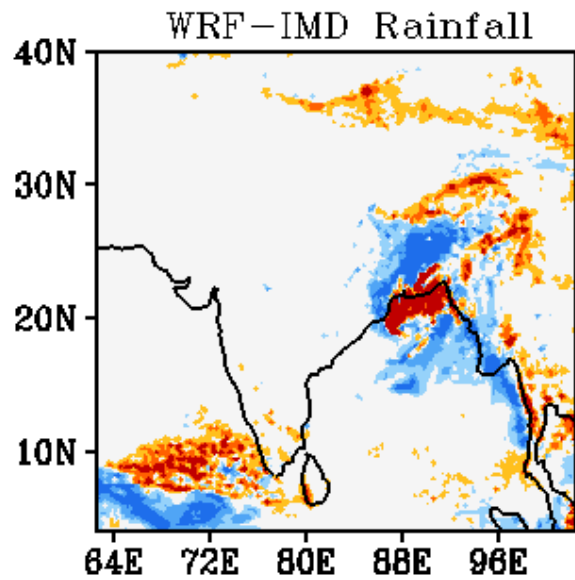
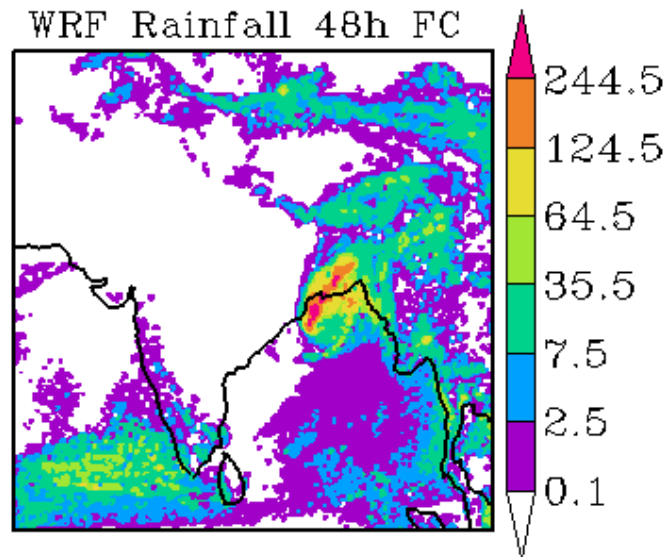
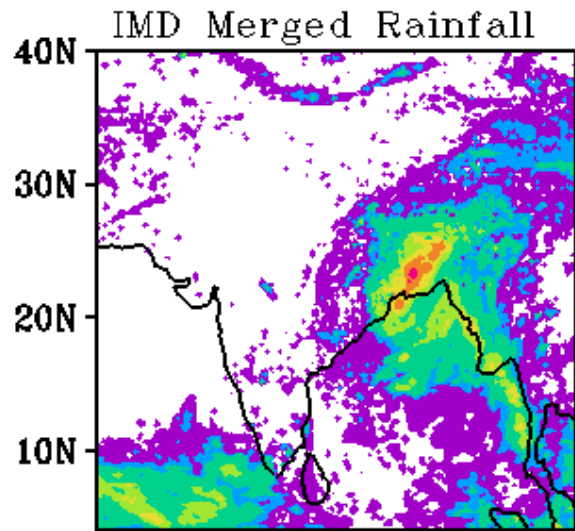

WRF Start Time
00Z 19052020

Forecast Period
03Z 20052020-03Z 21052020

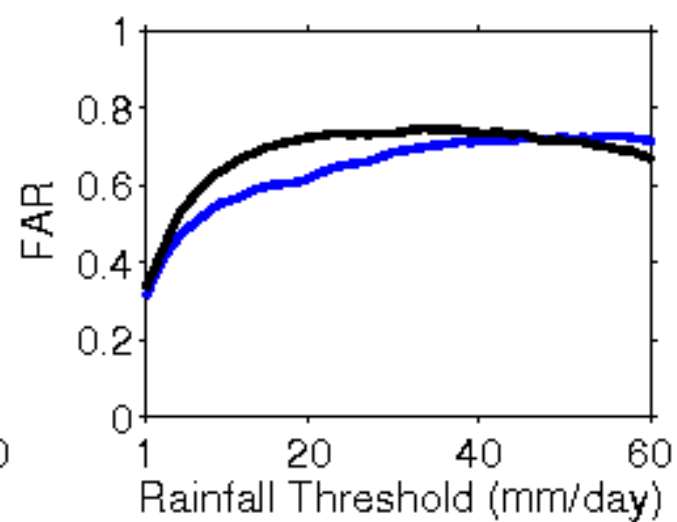
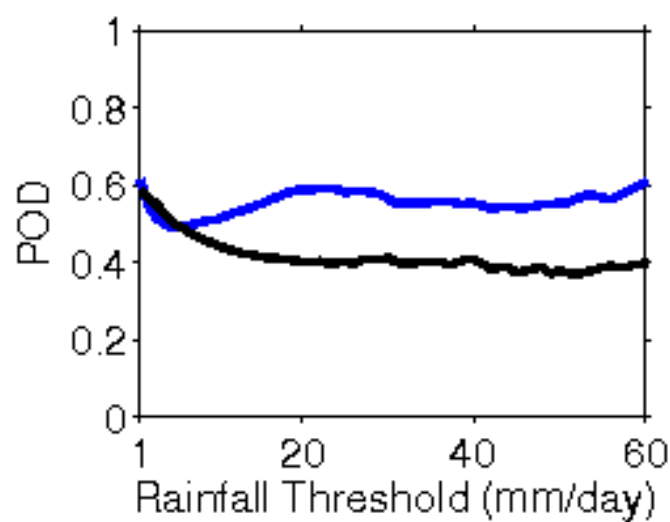
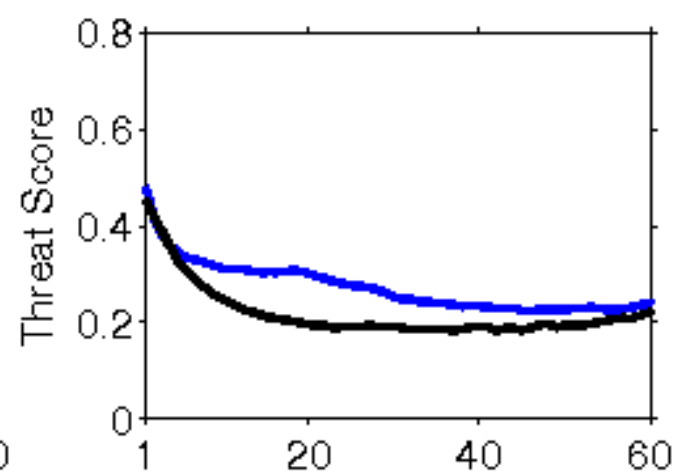
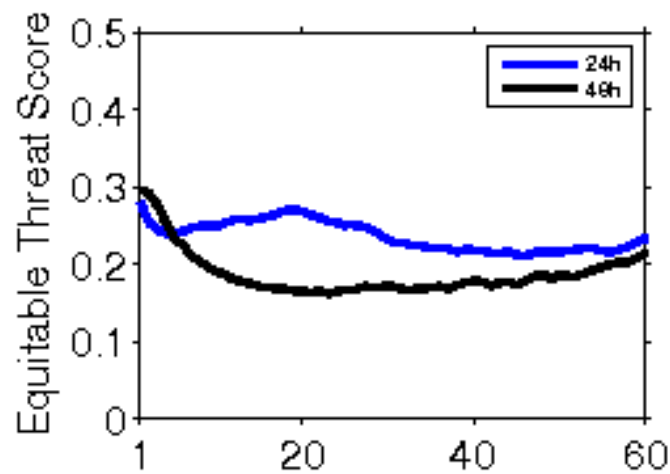

**Error Statistics in Surface Meteorological Parameter
Validation Time 0000 UTC 20-05-20
Domain [lon 67.8E-98E,lat 7N-38N] Resolution 5 Km**

Forecast Hour	Temperature (C)	Relative Humidity (%)	Wind Speed (m/s)
	Rmsd (Bias)	Rmsd (Bias)	Rmsd (Bias)
24 Hour	2.05(-0.44)	14.11(4.31)	2.79(1.32)
48 Hour	2.26(-0.04)	15.72(4.05)	3.71(1.77)
72 Hour	2.70(0.29)	18.14(4.55)	3.80(1.87)

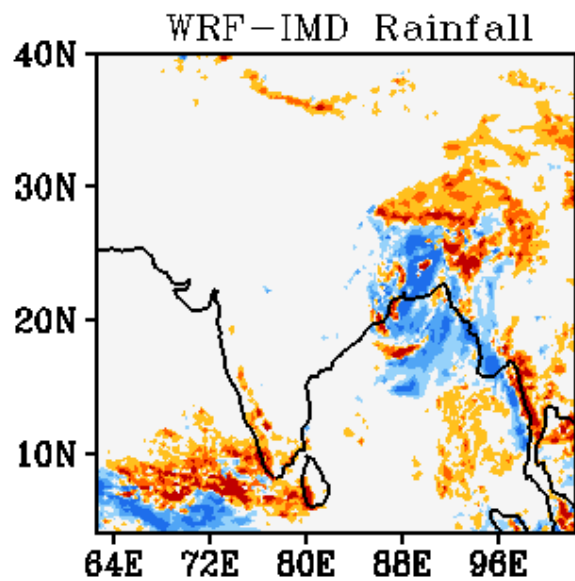
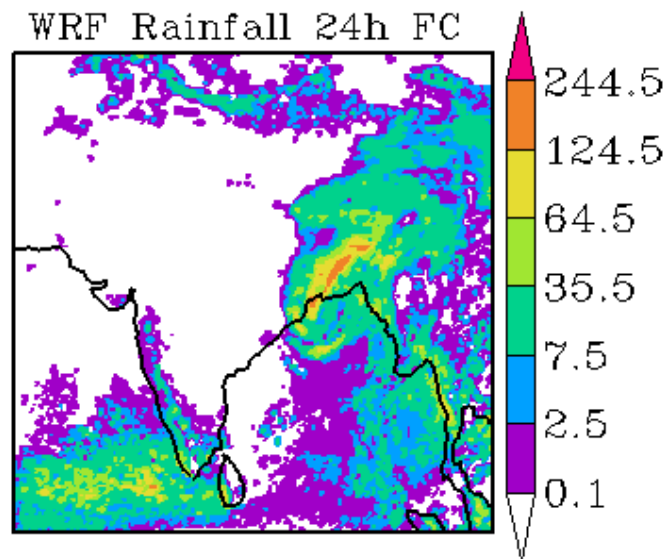
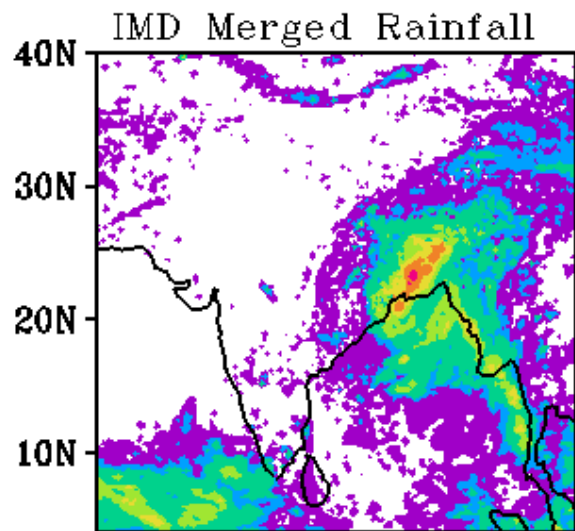

WRF Start Time
00Z 20052020

Forecast Period
03Z 20052020-03Z 21052020

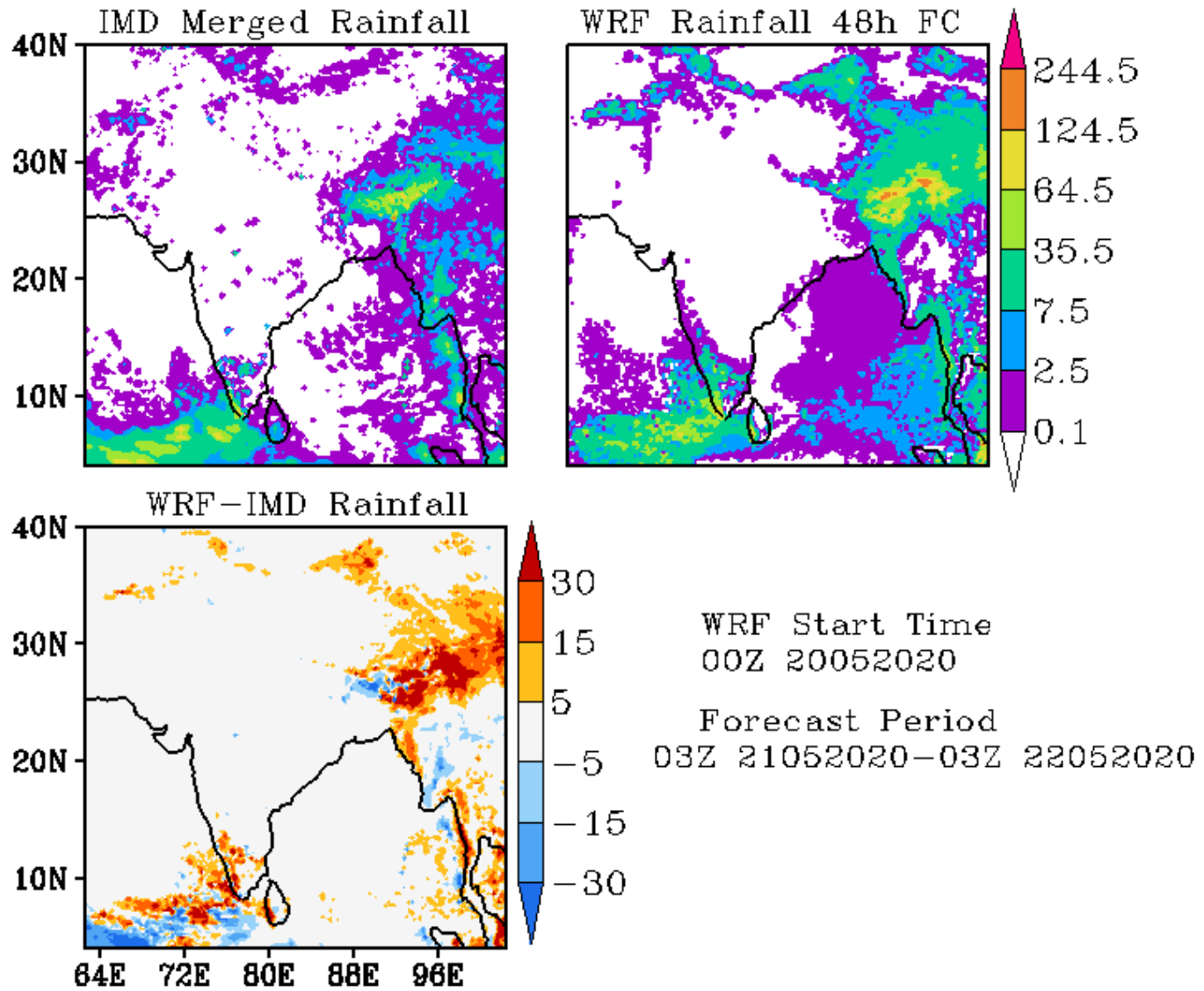

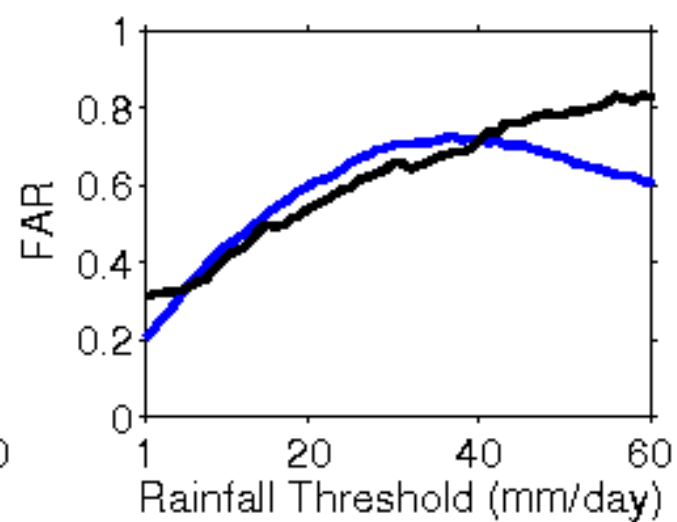
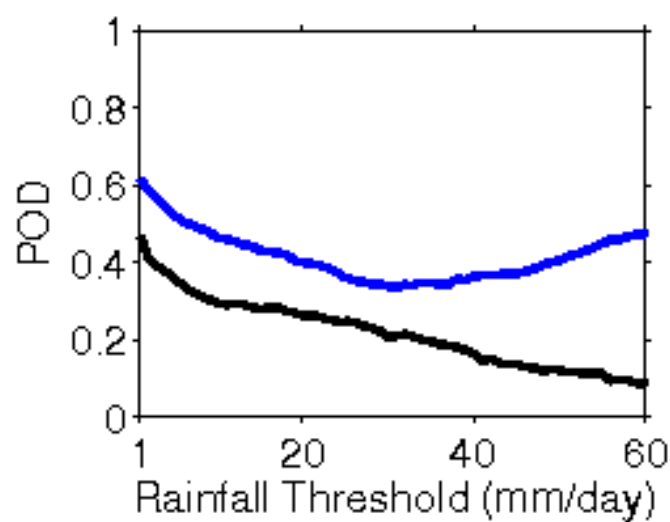
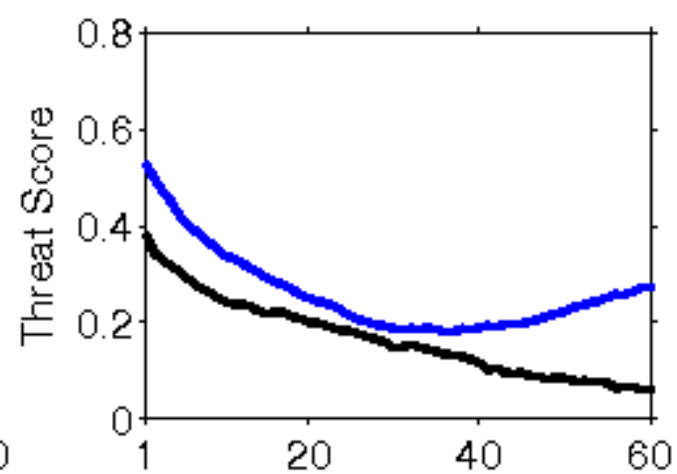
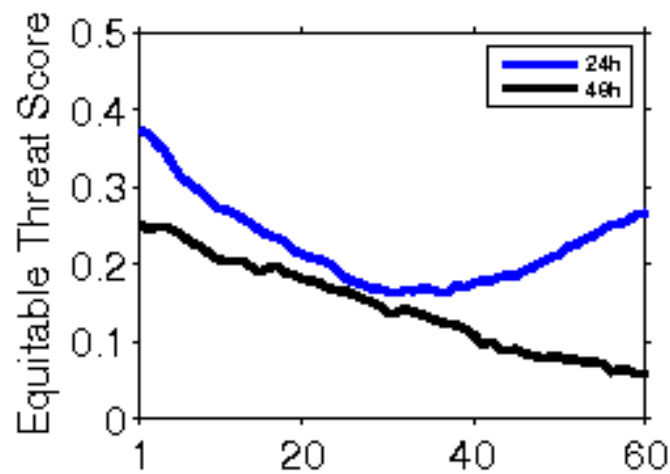

**Error Statistics in Surface Meteorological Parameter
Validation Time 0000 UTC 21-05-20
Domain [lon 67.8E-98E,lat 7N-38N] Resolution 5 Km**

Forecast Hour	Temperature (C)	Relative Humidity (%)	Wind Speed (m/s)
	Rmsd (Bias)	Rmsd (Bias)	Rmsd (Bias)
24 Hour	1.85(-0.49)	15.16(5.03)	2.56(1.38)
48 Hour	2.08(0.09)	17.76(3.66)	2.99(1.88)
72 Hour	2.84(0.57)	20.29(4.22)	3.11(1.90)

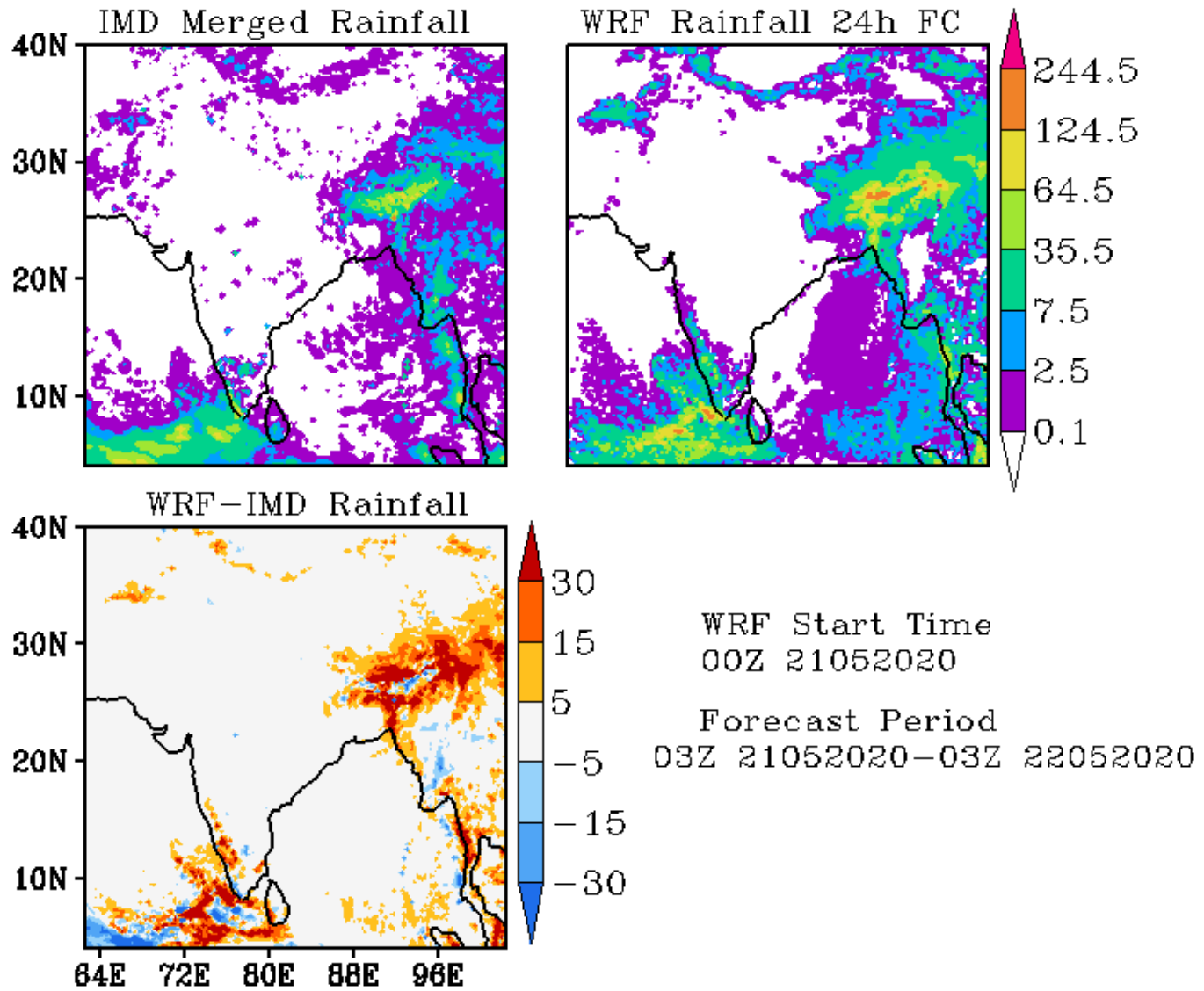

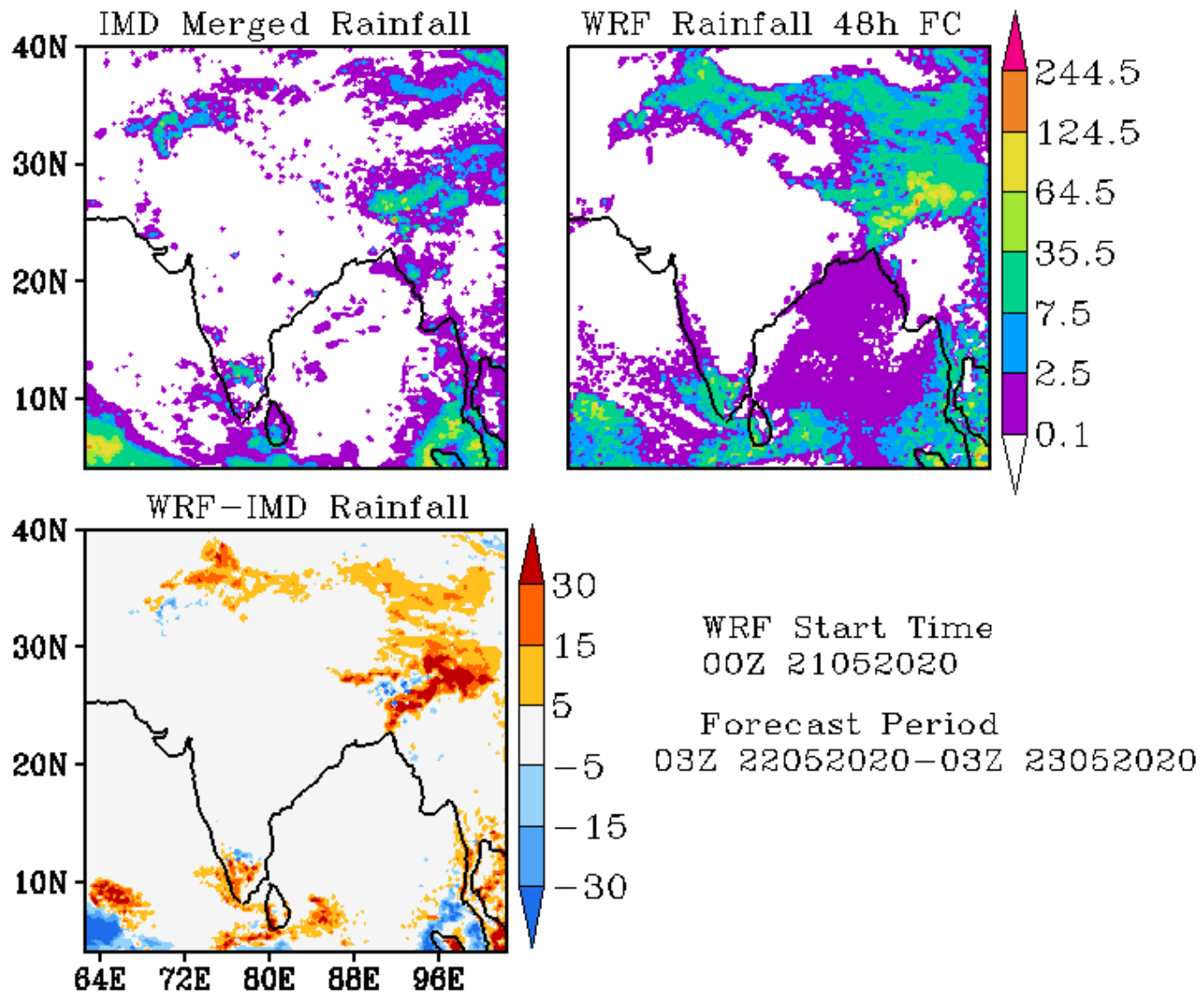

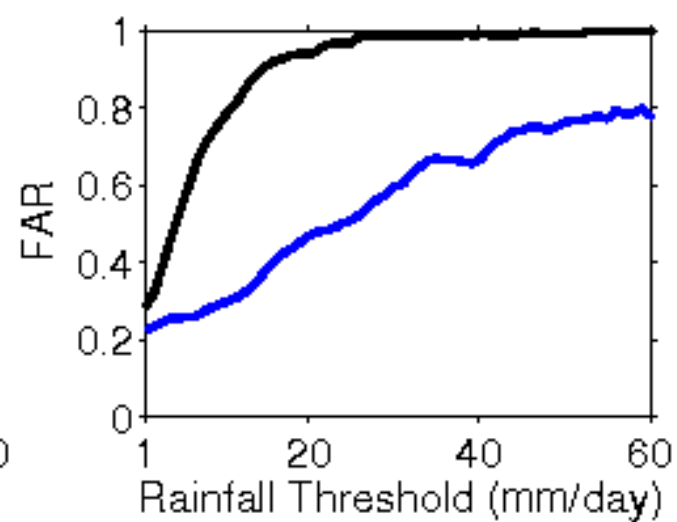
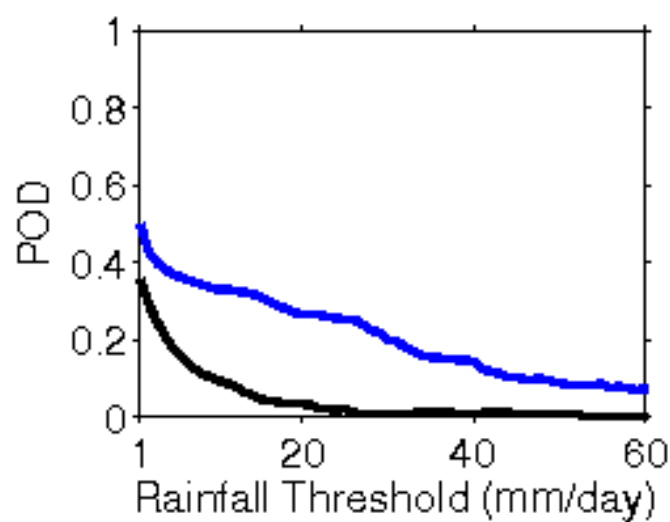
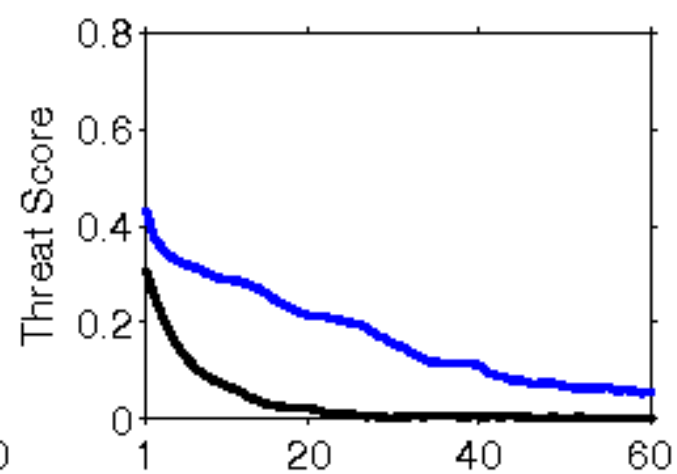
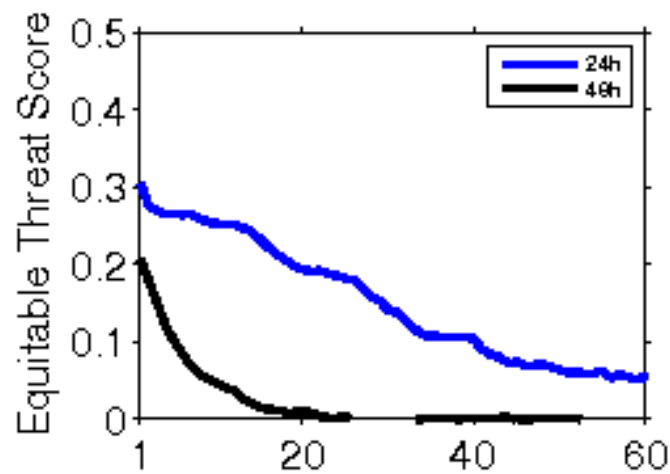

**Error Statistics in Surface Meteorological Parameter
Validation Time 0000 UTC 22-05-20
Domain [lon 67.8E-98E,lat 7N-38N] Resolution 5 Km**

Forecast Hour	Temperature (C)	Relative Humidity (%)	Wind Speed (m/s)
	Rmsd (Bias)	Rmsd (Bias)	Rmsd (Bias)
24 Hour	1.76(-0.49)	14.42(5.62)	2.66(1.71)
48 Hour	2.28(-0.13)	18.27(5.62)	3.06(1.89)
72 Hour	2.68(0.26)	20.91(4.71)	3.22(2.22)

IMD Merged Rainfall

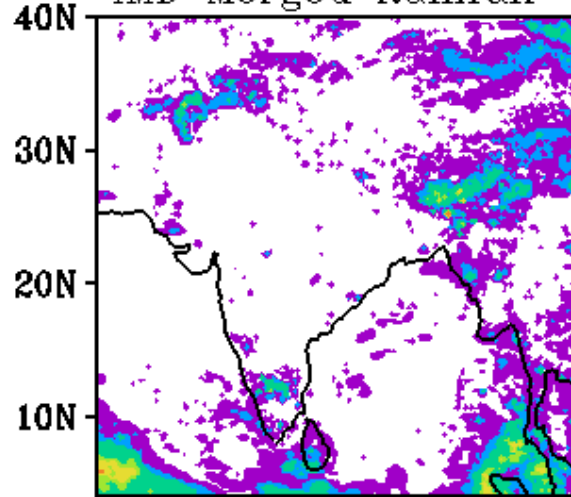

WRF Rainfall 24h FC

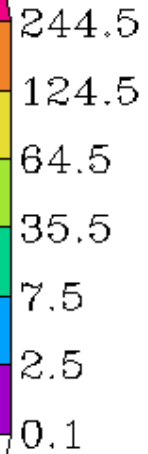
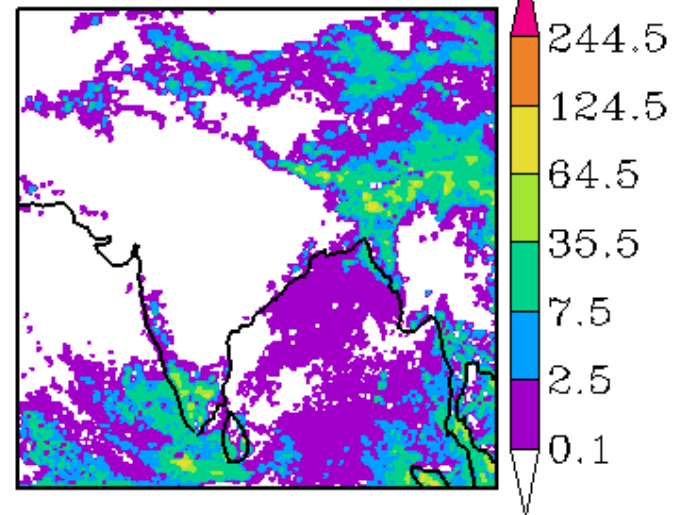

WRF-IMD Rainfall

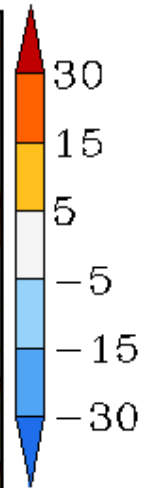
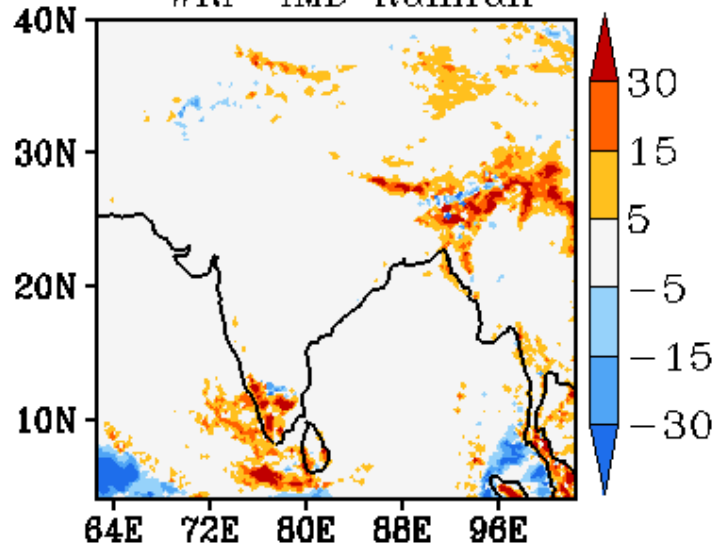

WRF Start Time
00Z 22052020

Forecast Period
03Z 22052020-03Z 23052020

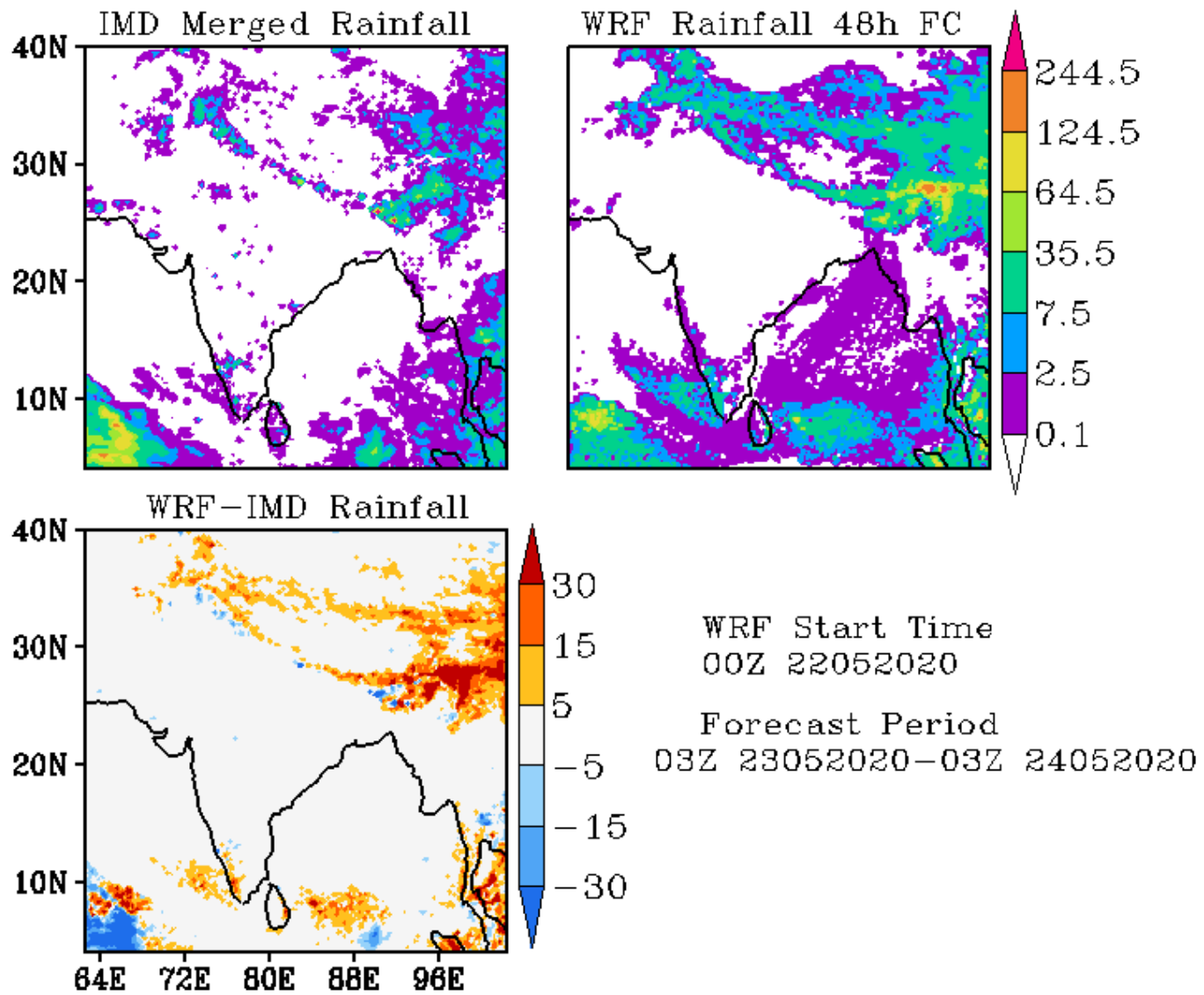

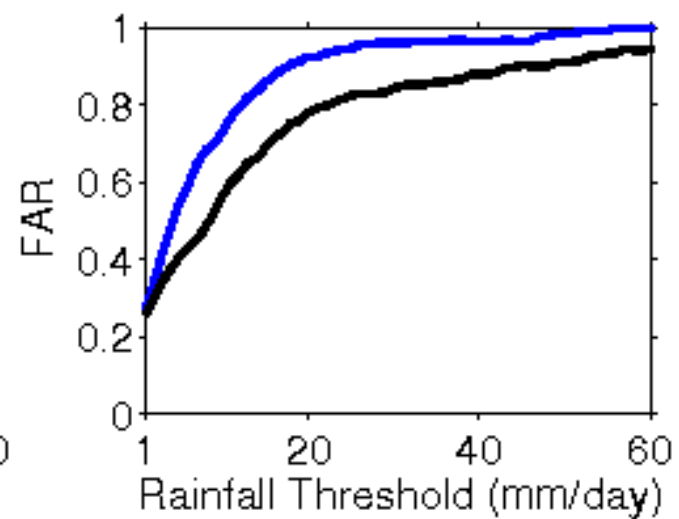
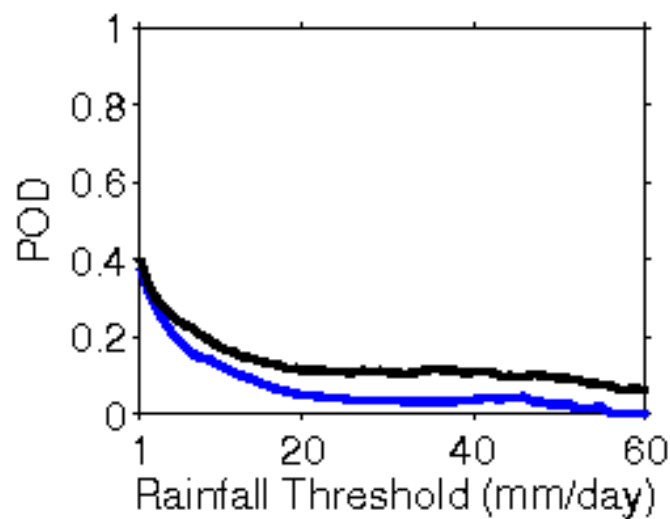
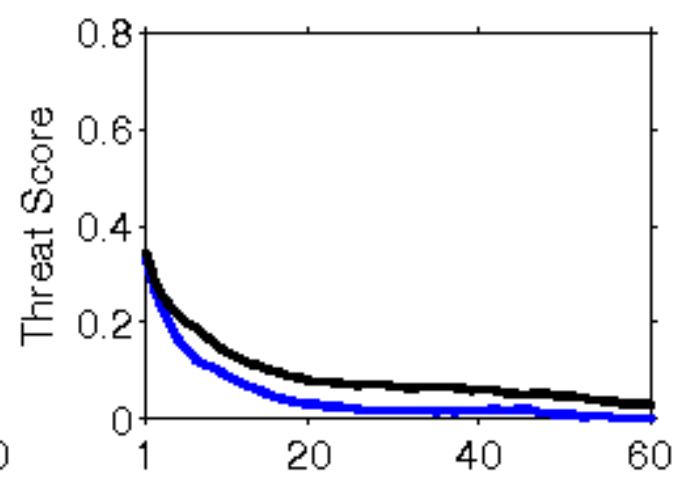
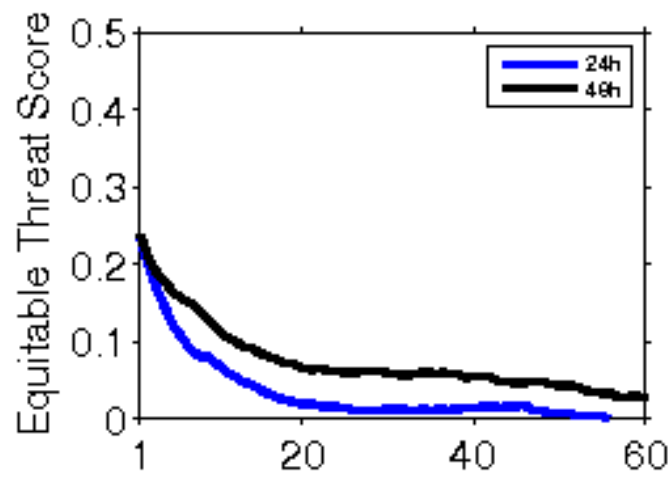

**Error Statistics in Surface Meteorological Parameter
Validation Time 0000 UTC 23-05-20
Domain [lon 67.8E-98E,lat 7N-38N] Resolution 5 Km**

Forecast Hour	Temperature (C)	Relative Humidity (%)	Wind Speed (m/s)
	Rmsd (Bias)	Rmsd (Bias)	Rmsd (Bias)
24 Hour	1.70(-0.41)	12.70(3.69)	2.54(1.55)
48 Hour	2.06(-0.04)	16.62(3.09)	3.00(2.09)
72 Hour	2.22(0.30)	18.21(2.22)	3.62(2.21)

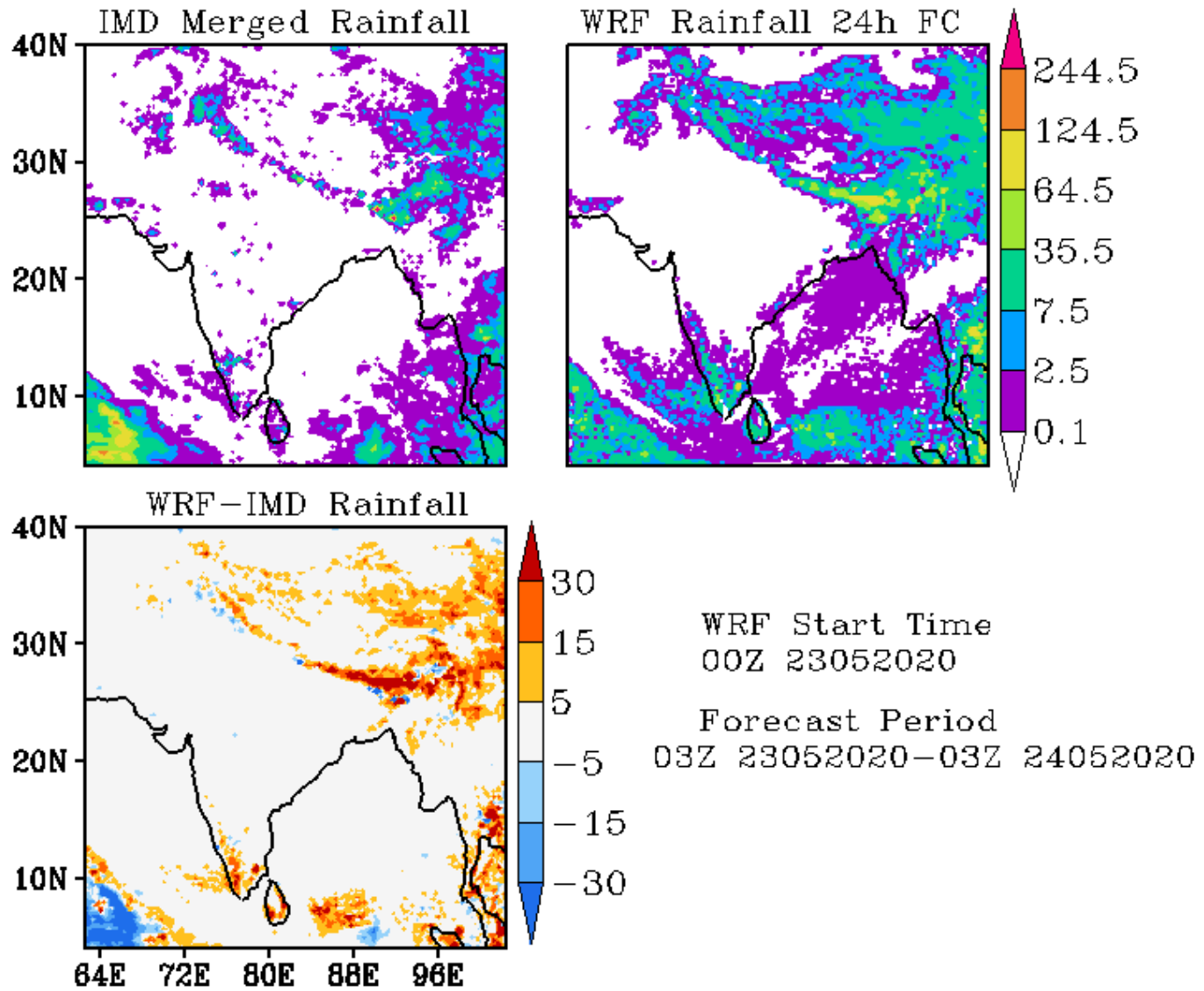

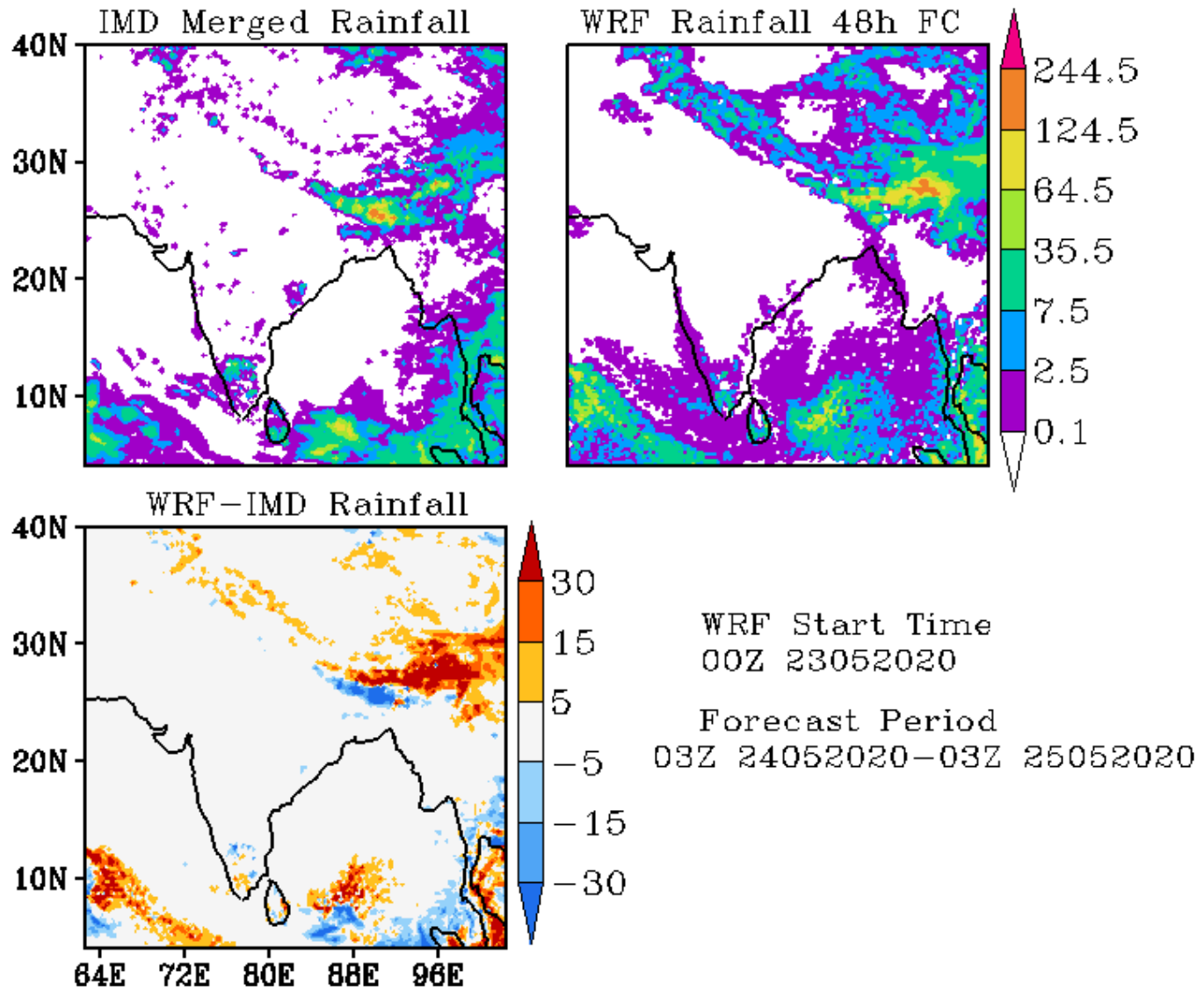

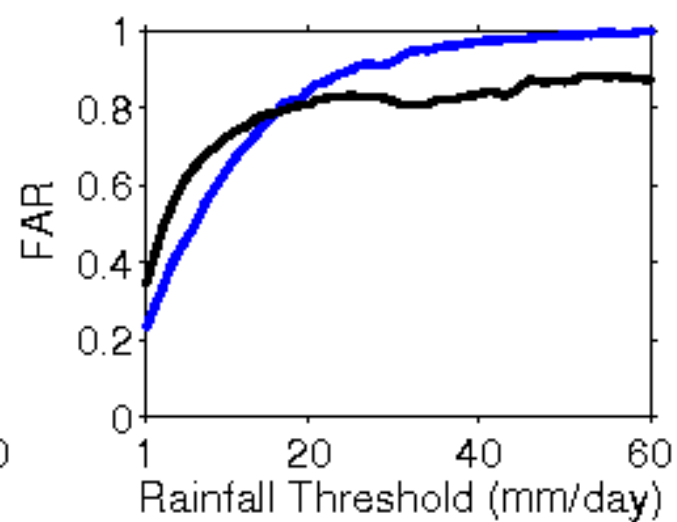
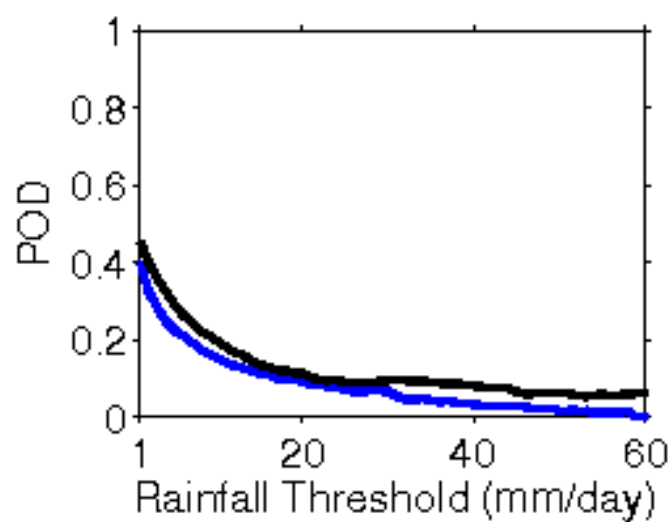
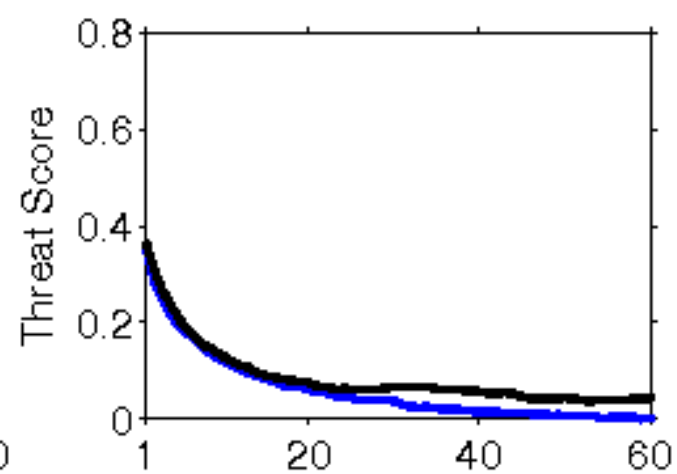
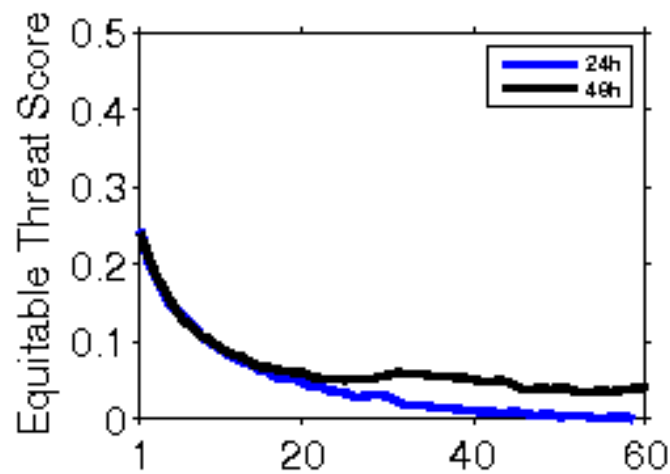

**Error Statistics in Surface Meteorological Parameter
Validation Time 0000 UTC 24-05-20
Domain [lon 67.8E-98E,lat 7N-38N] Resolution 5 Km**

Forecast Hour	Temperature (C)	Relative Humidity (%)	Wind Speed (m/s)
	Rmsd (Bias)	Rmsd (Bias)	Rmsd (Bias)
24 Hour	1.68(-0.49)	11.72(3.10)	2.72(1.67)
48 Hour	1.80(-0.02)	13.94(2.25)	3.37(2.01)
72 Hour	1.96(0.21)	15.21(2.51)	3.83(2.25)

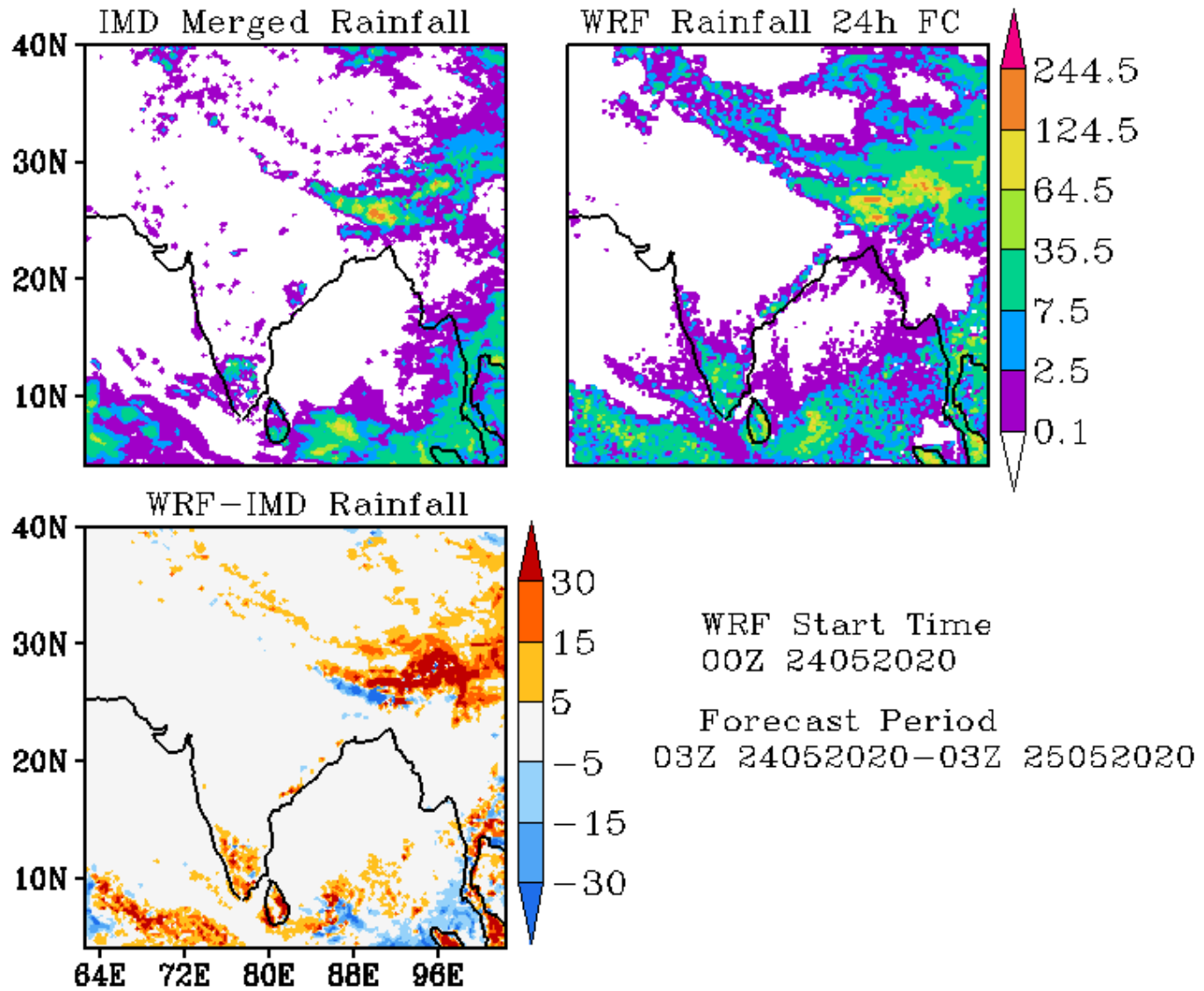

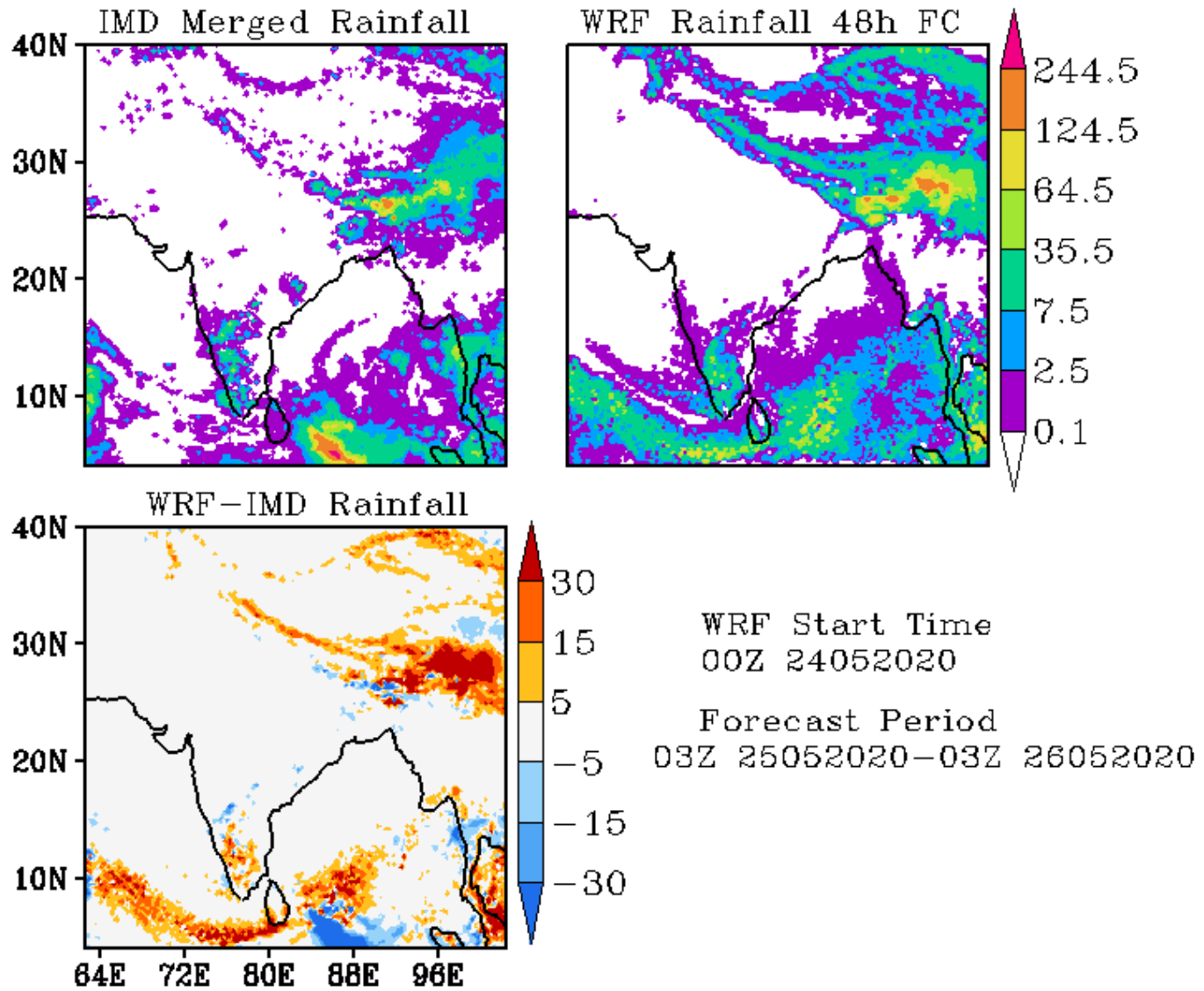

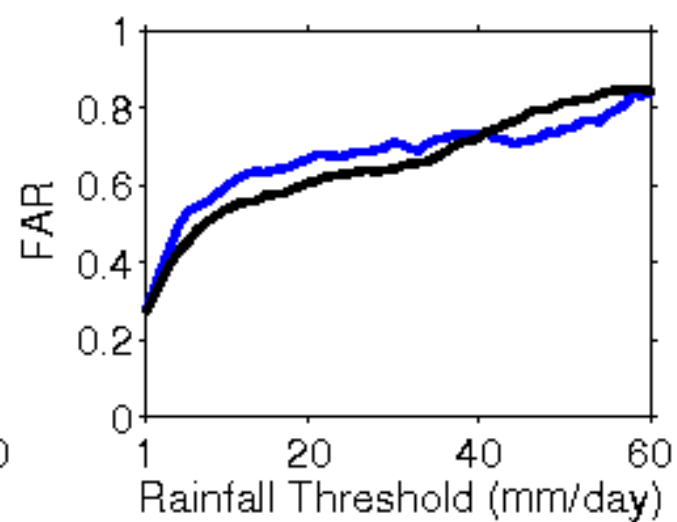
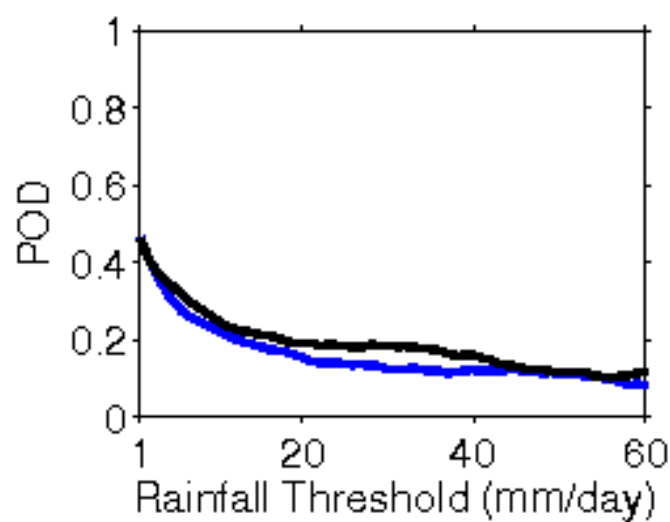
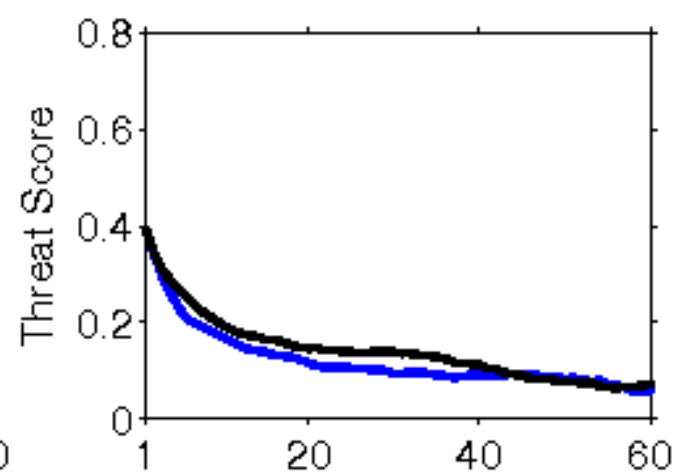
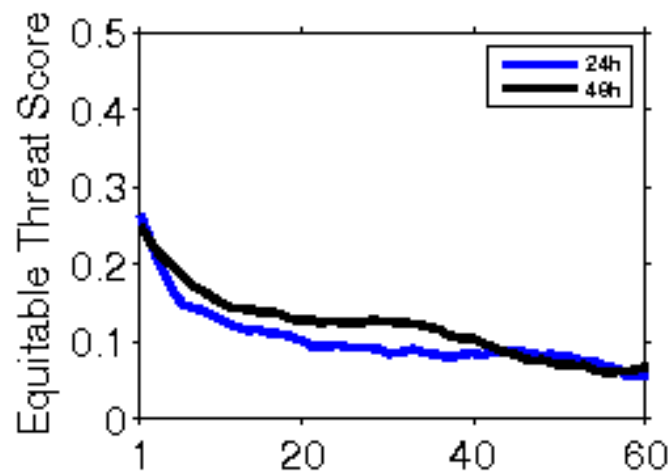

**Error Statistics in Surface Meteorological Parameter
Validation Time 0000 UTC 25-05-20
Domain [lon 67.8E-98E,lat 7N-38N] Resolution 5 Km**

Forecast Hour	Temperature (C)	Relative Humidity (%)	Wind Speed (m/s)
	Rmsd (Bias)	Rmsd (Bias)	Rmsd (Bias)
24 Hour	1.63(-0.57)	11.48(4.22)	2.80(1.74)
48 Hour	1.85(-0.29)	13.25(3.66)	3.46(2.17)
72 Hour	1.97(0.12)	14.85(2.85)	3.74(2.60)

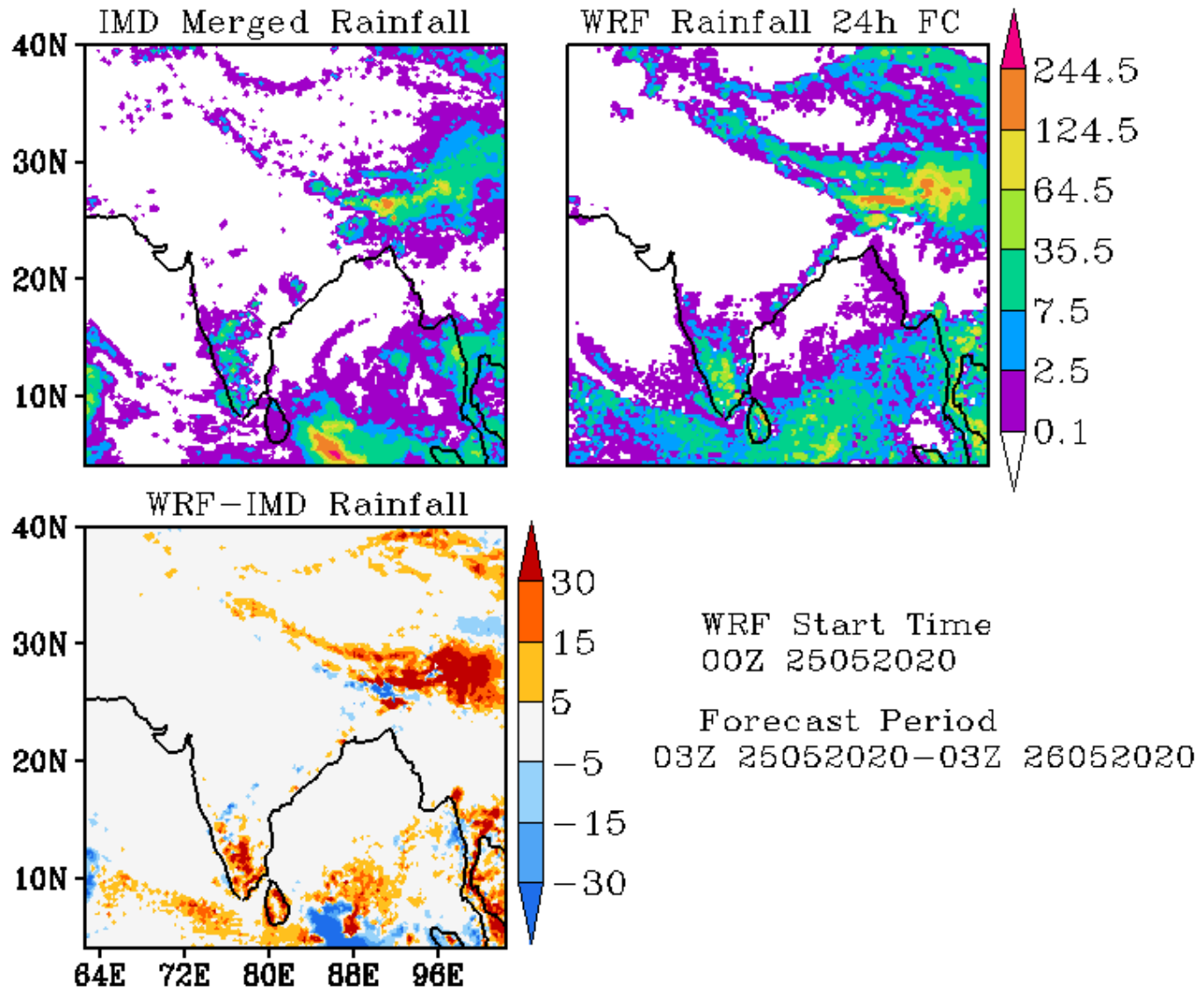

IMD Merged Rainfall

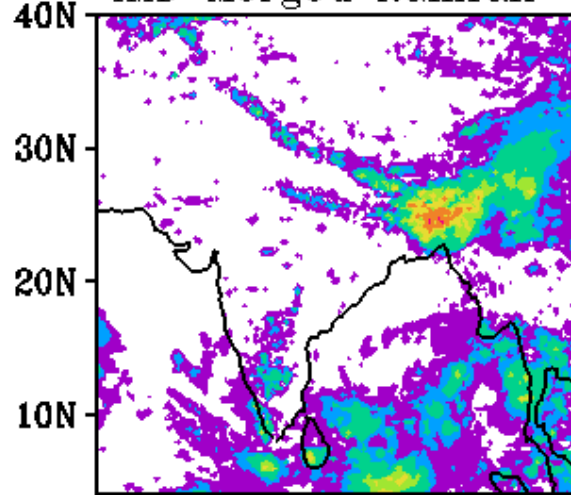

WRF Rainfall 48h FC

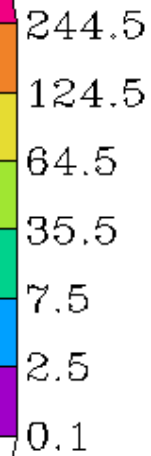
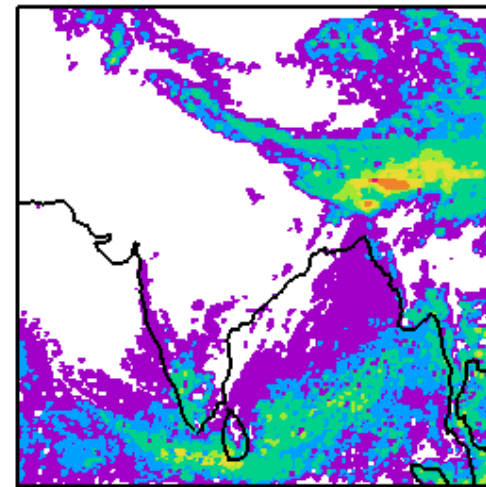

WRF-IMD Rainfall

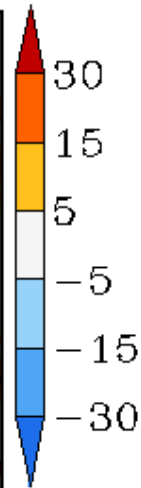
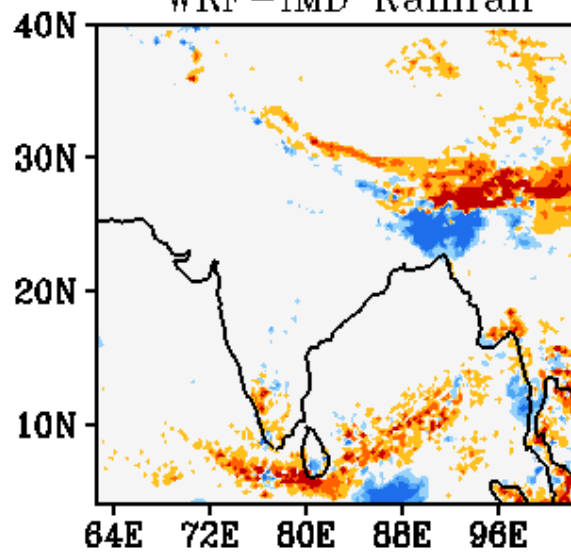

WRF Start Time
00Z 25052020

Forecast Period
03Z 26052020-03Z 27052020

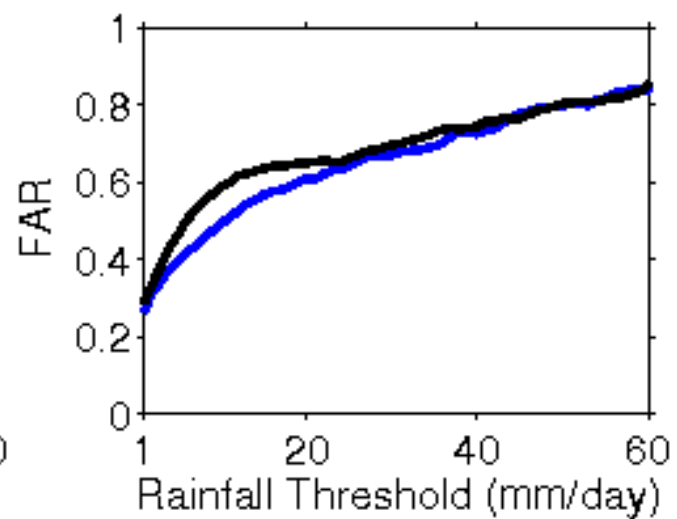
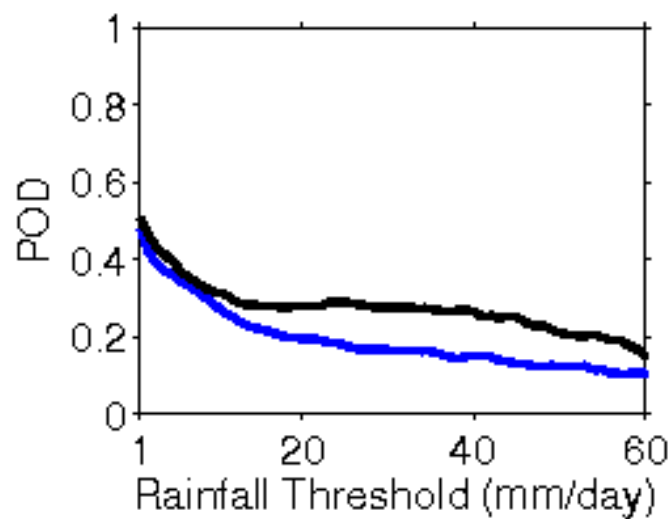
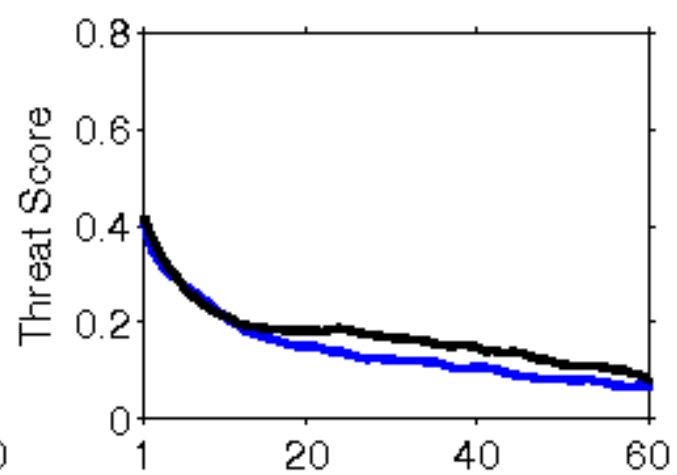
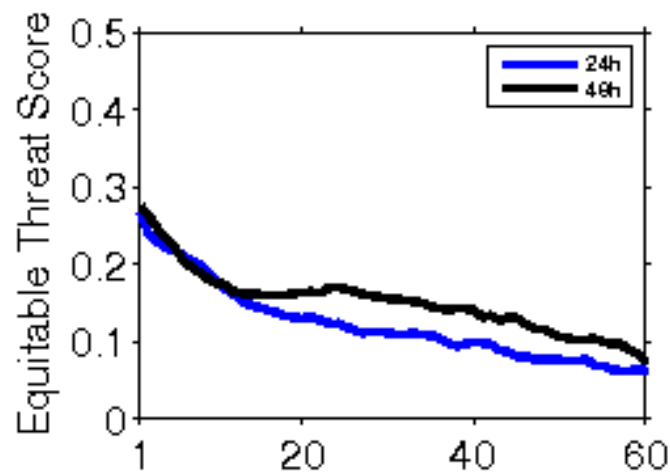

**Error Statistics in Surface Meteorological Parameter
Validation Time 0000 UTC 26-05-20
Domain [lon 67.8E-98E,lat 7N-38N] Resolution 5 Km**

Forecast Hour	Temperature (C)	Relative Humidity (%)	Wind Speed (m/s)
	Rmsd (Bias)	Rmsd (Bias)	Rmsd (Bias)
24 Hour	1.62(-0.50)	12.29(4.08)	3.02(1.62)
48 Hour	1.75(-0.22)	14.56(4.38)	3.54(2.04)
72 Hour	2.08(-0.01)	17.02(4.98)	3.99(2.18)

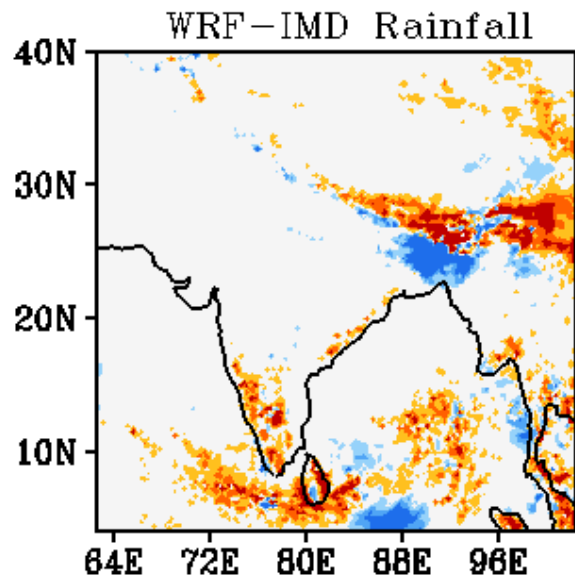
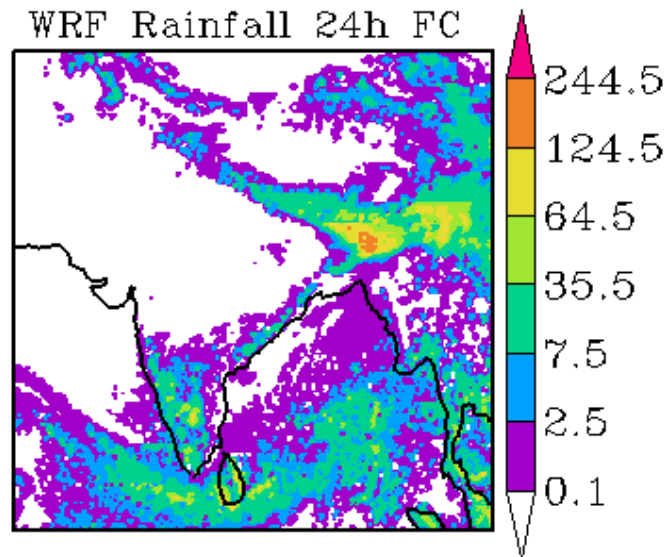
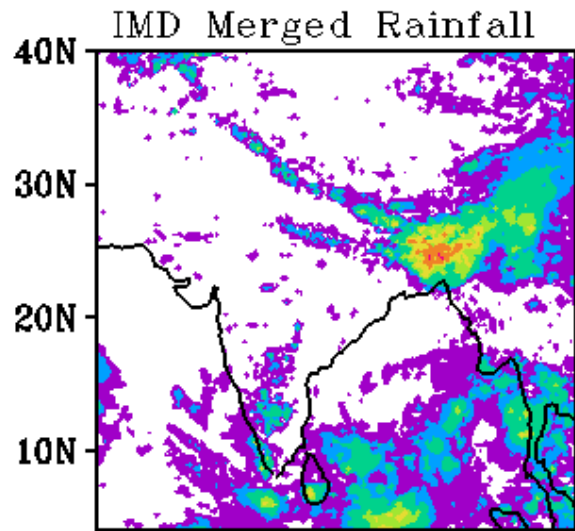

WRF Start Time
00Z 26052020

Forecast Period
03Z 26052020-03Z 27052020

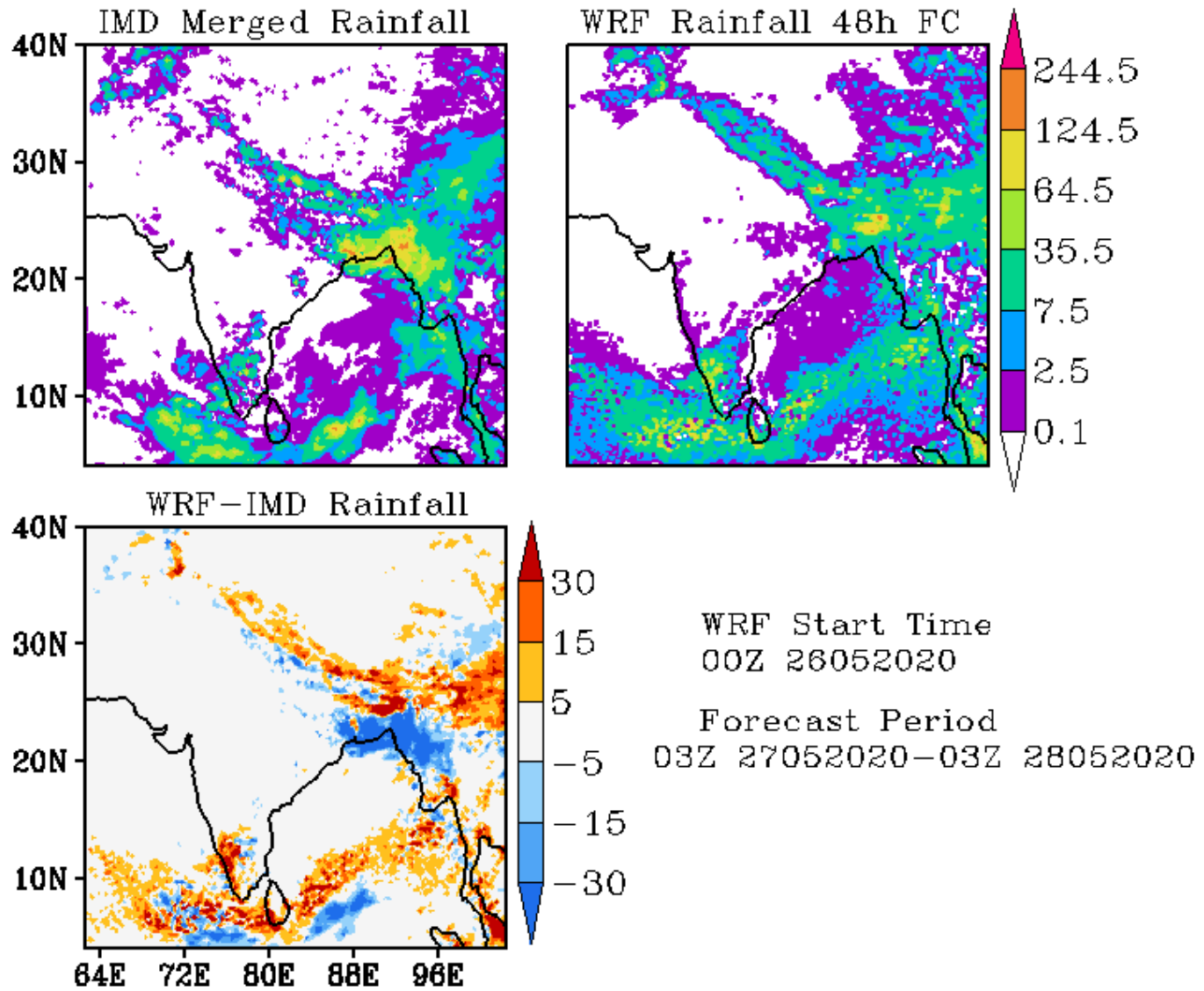

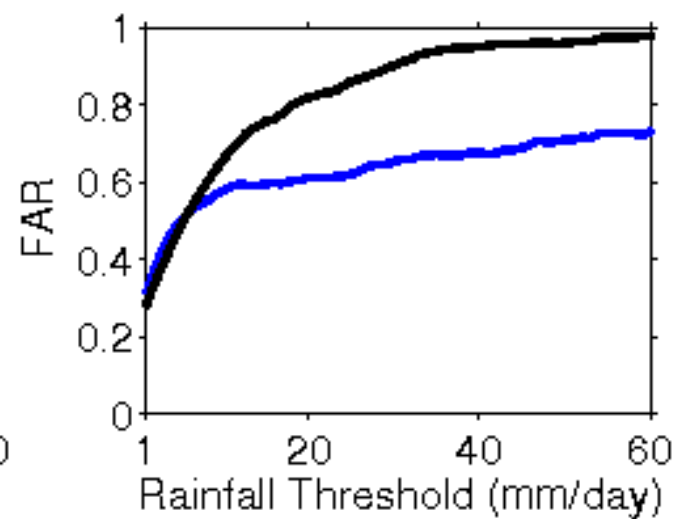
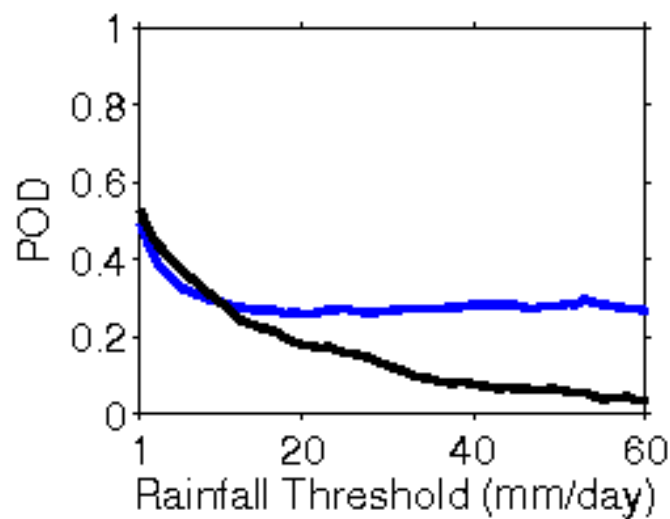
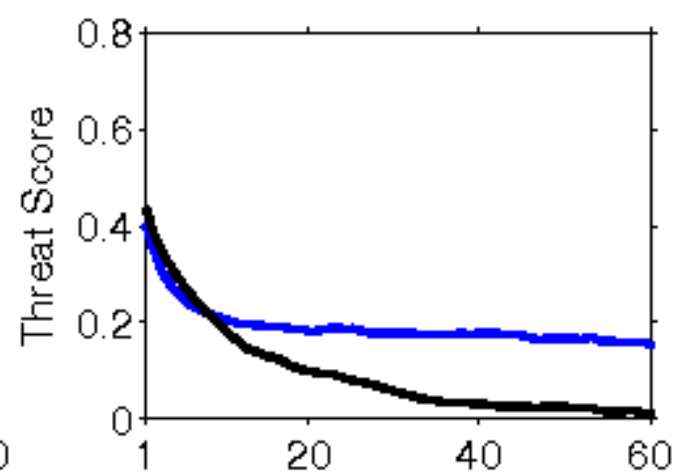
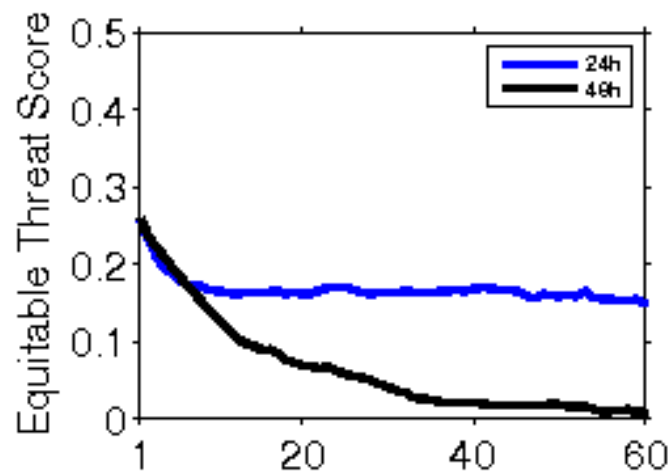

**Error Statistics in Surface Meteorological Parameter
Validation Time 0000 UTC 27-05-20
Domain [lon 67.8E-98E,lat 7N-38N] Resolution 5 Km**

Forecast Hour	Temperature (C)	Relative Humidity (%)	Wind Speed (m/s)
	Rmsd (Bias)	Rmsd (Bias)	Rmsd (Bias)
24 Hour	1.60(-0.46)	11.52(4.76)	2.63(1.35)
48 Hour	2.01(-0.13)	14.85(4.83)	3.25(2.16)
72 Hour	2.59(0.09)	16.98(5.34)	3.39(2.15)

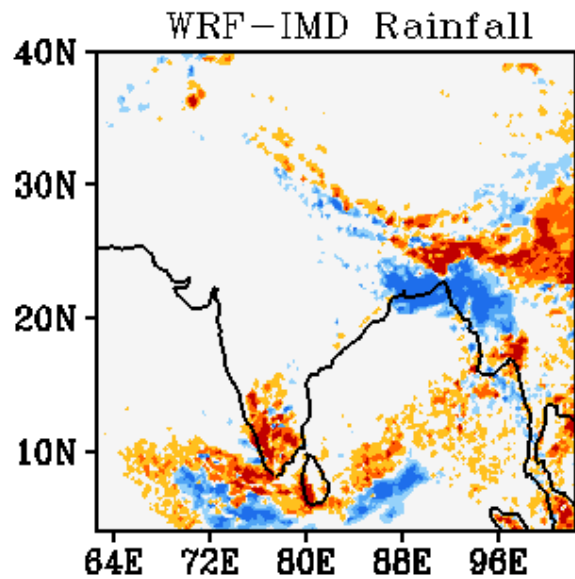
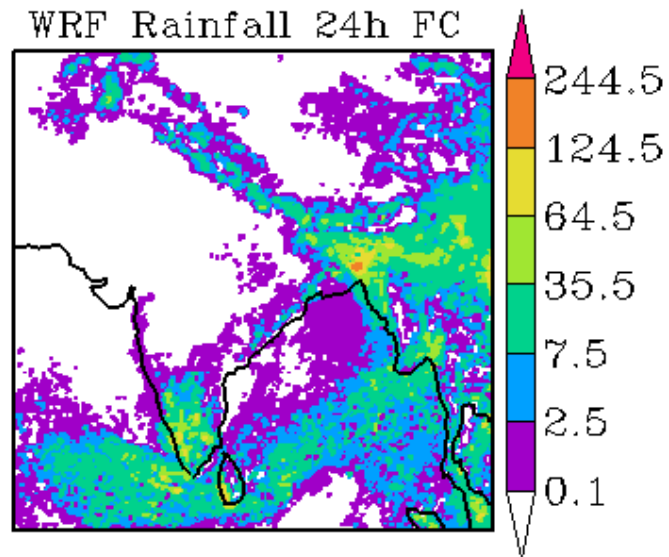
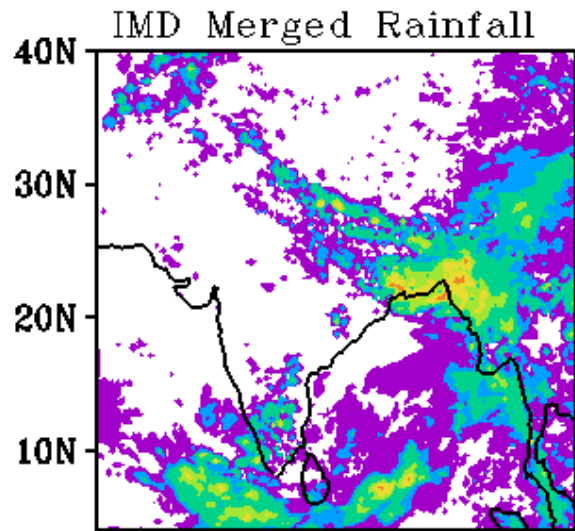

WRF Start Time
00Z 27052020

Forecast Period
03Z 27052020-03Z 28052020

IMD Merged Rainfall

WRF Rainfall 48h FC

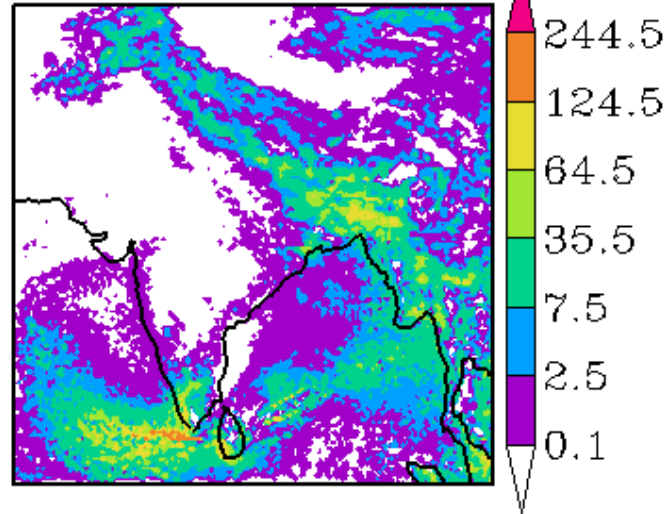

WRF-IMD Rainfall

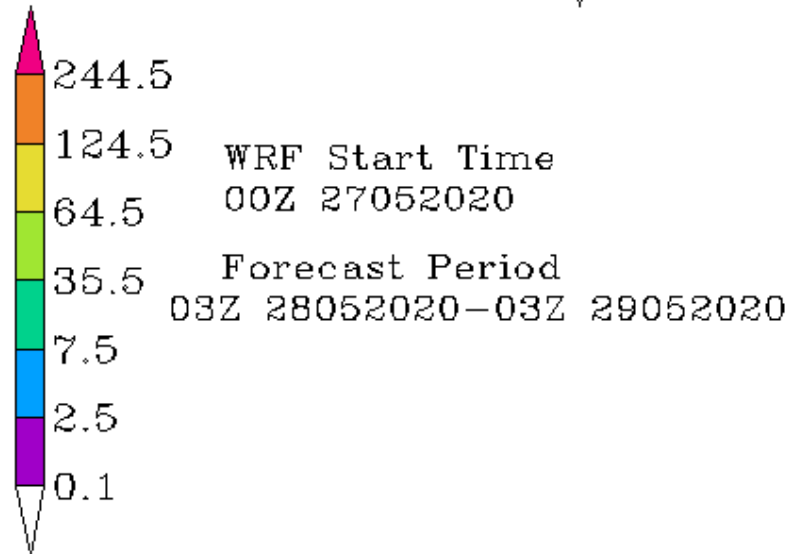

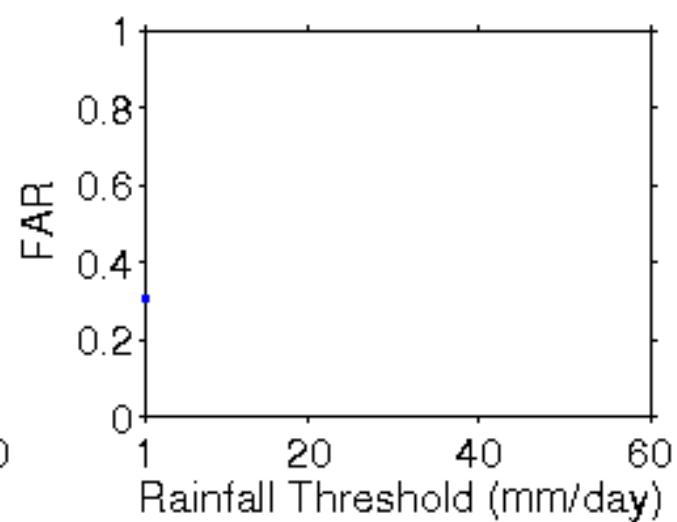
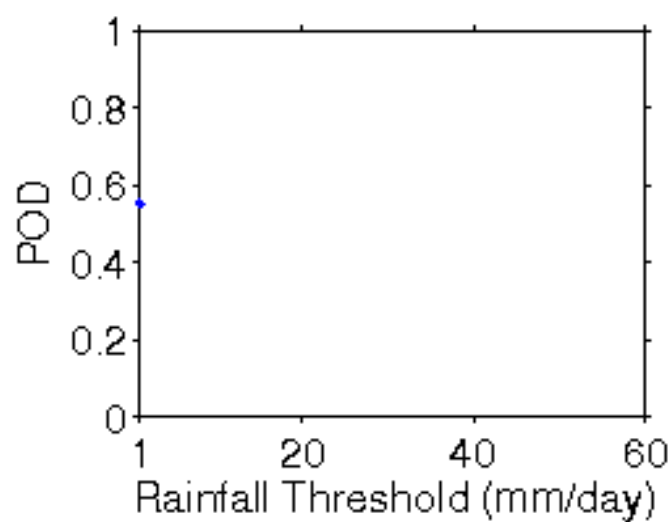
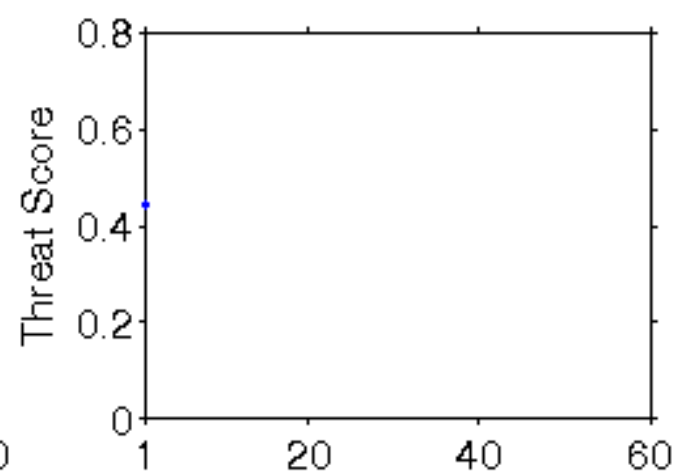
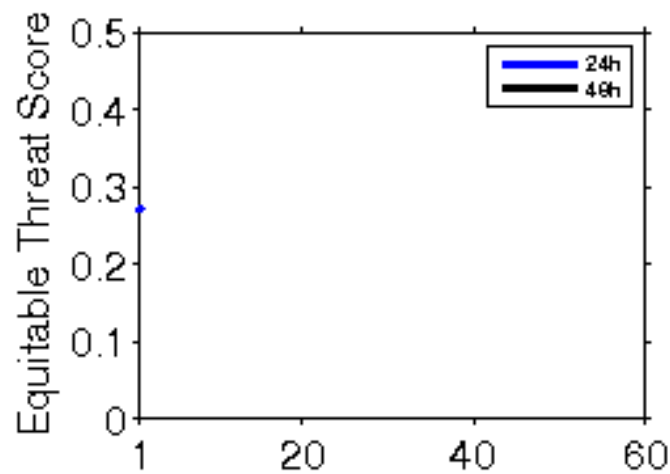

**Error Statistics in Surface Meteorological Parameter
Validation Time 0000 UTC 28-05-20
Domain [lon 67.8E-98E,lat 7N-38N] Resolution 5 Km**

Forecast Hour	Temperature (C)	Relative Humidity (%)	Wind Speed (m/s)
	Rmsd (Bias)	Rmsd (Bias)	Rmsd (Bias)
24 Hour	1.68(-0.28)	14.29(3.38)	2.63(1.36)
48 Hour	2.20(0.10)	18.63(3.88)	3.17(1.64)
72 Hour	2.37(0.32)	20.06(4.46)	2.79(2.08)

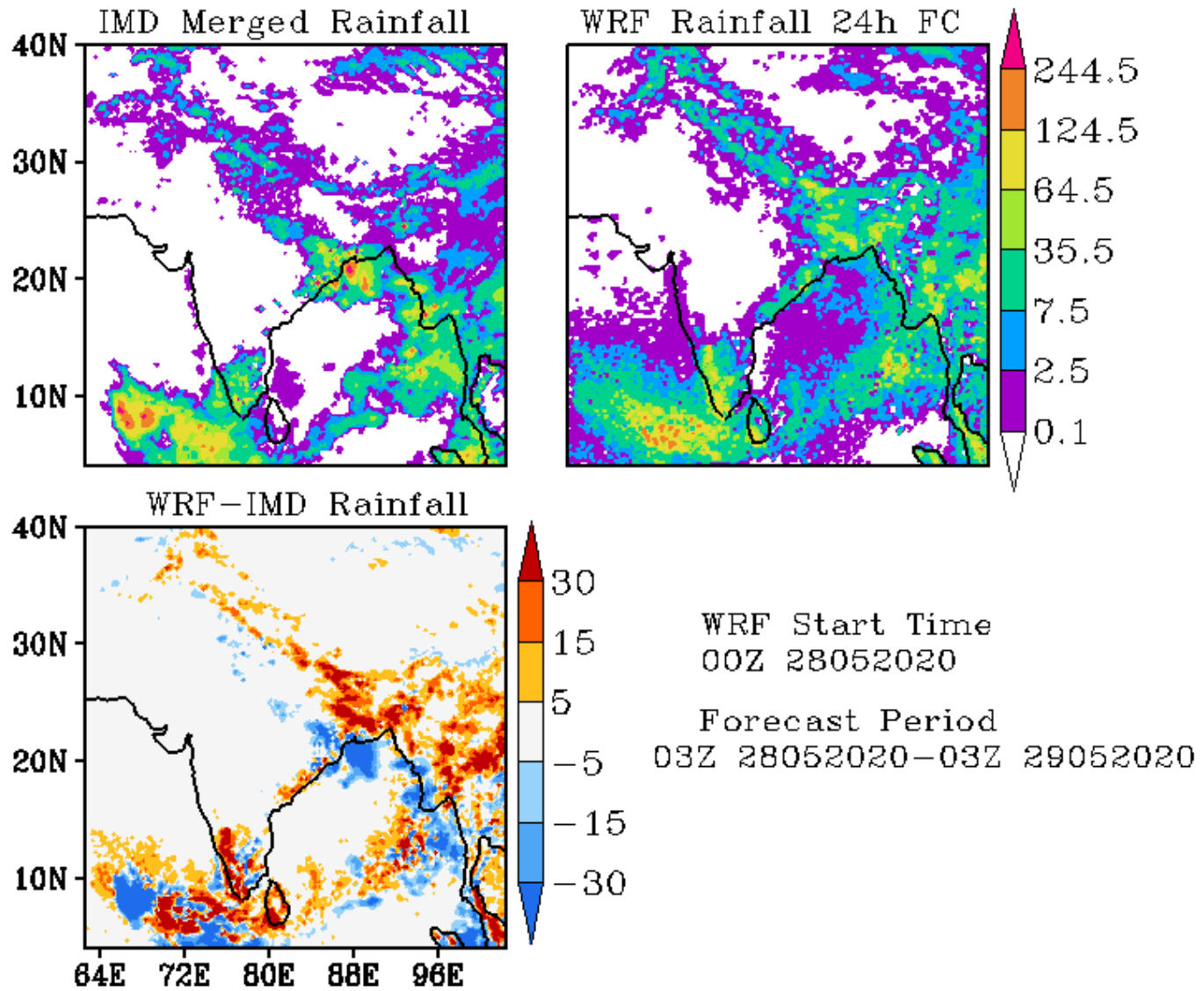

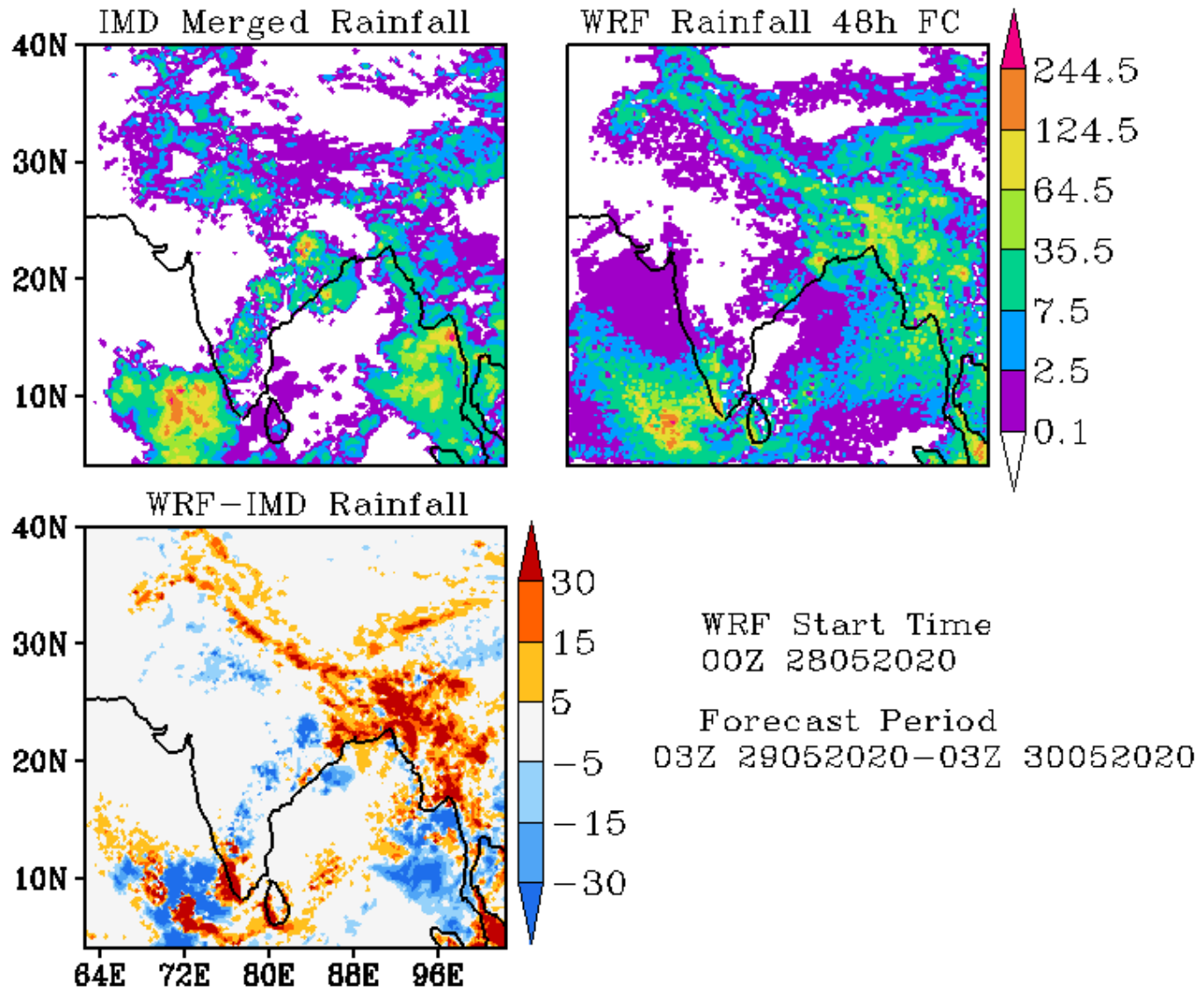

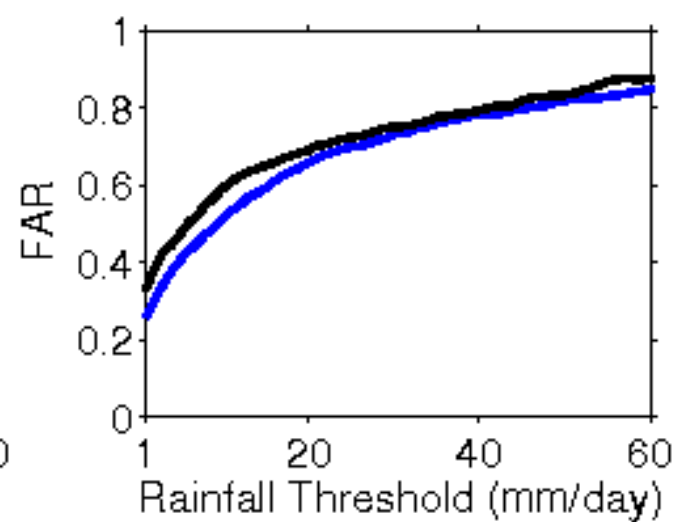
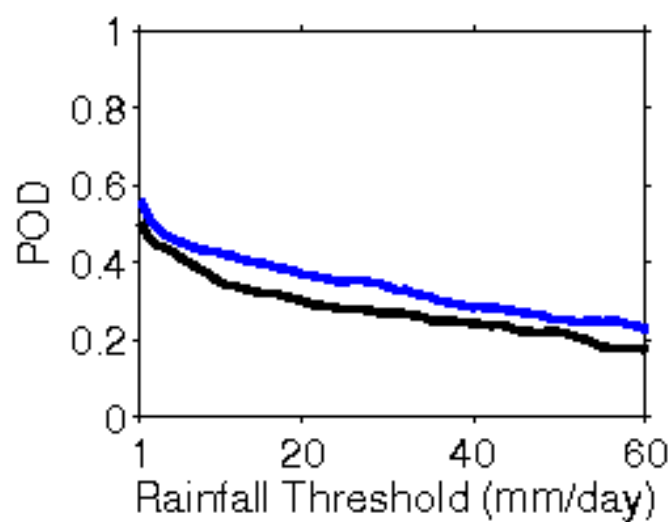
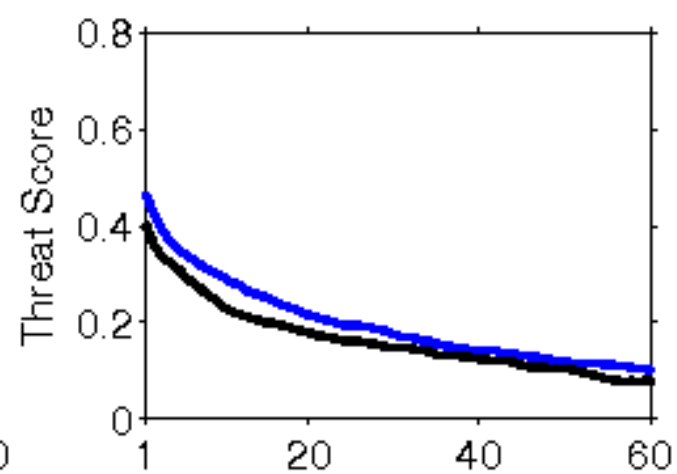
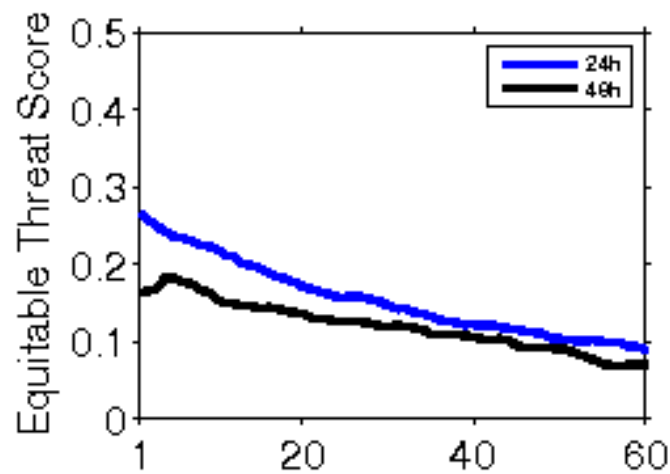

**Error Statistics in Surface Meteorological Parameter
Validation Time 0000 UTC 29-05-20
Domain [lon 67.8E-98E,lat 7N-38N] Resolution 5 Km**

Forecast Hour	Temperature (C)	Relative Humidity (%)	Wind Speed (m/s)
	Rmsd (Bias)	Rmsd (Bias)	Rmsd (Bias)
24 Hour	1.69(-0.26)	14.23(4.49)	2.58(1.50)
48 Hour	1.85(-0.10)	16.32(5.47)	2.75(2.04)
72 Hour	2.37(0.19)	19.96(4.69)	2.86(2.03)

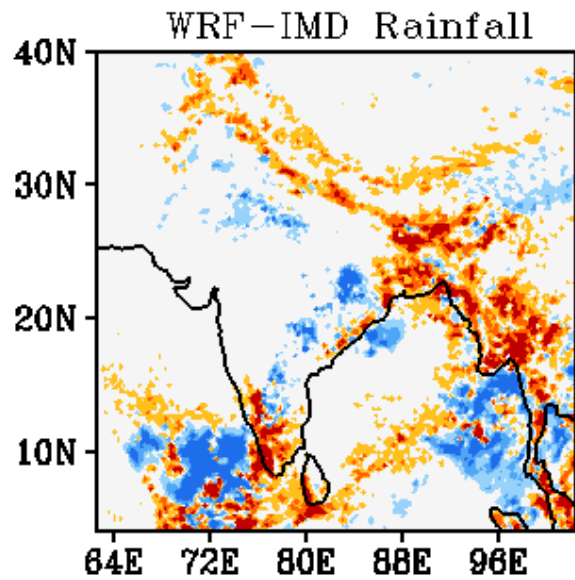
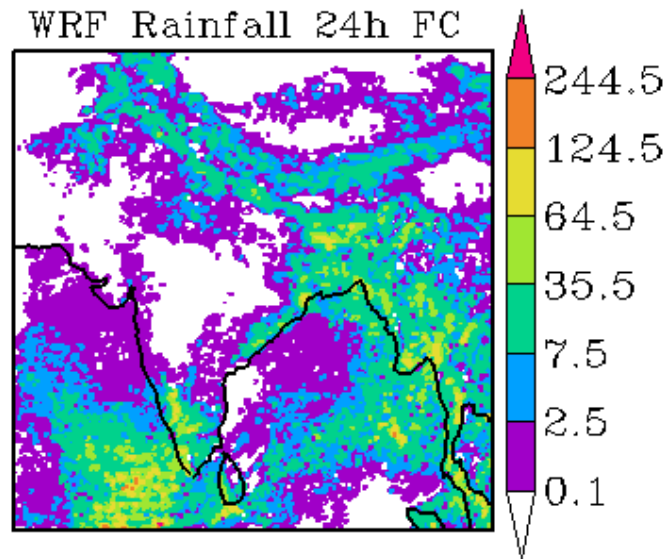
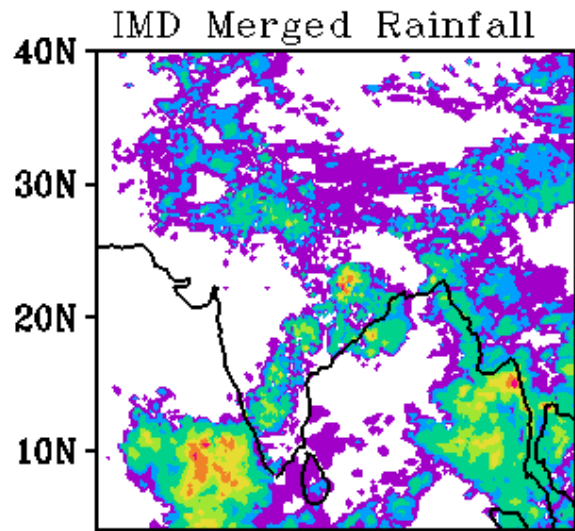

WRF Start Time
00Z 29052020

Forecast Period
03Z 29052020-03Z 30052020

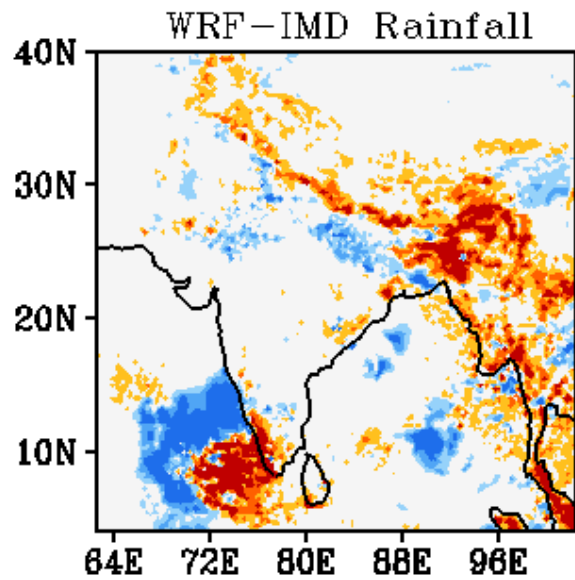
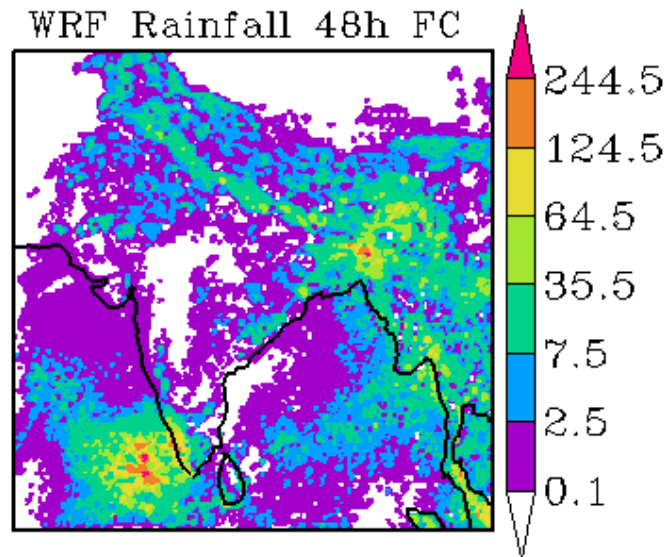
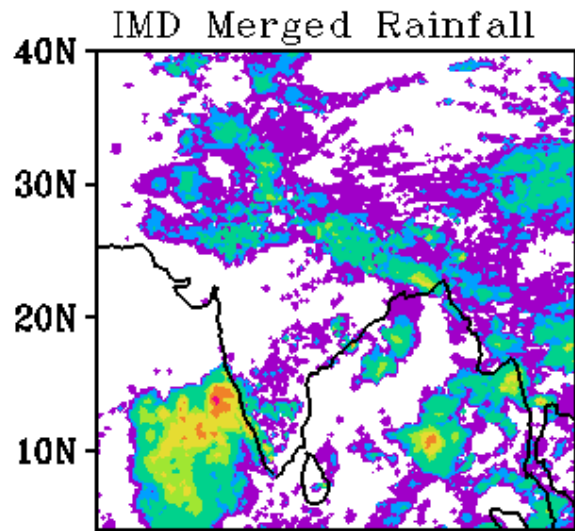

WRF Start Time
00Z 29052020

Forecast Period
03Z 30052020-03Z 31052020

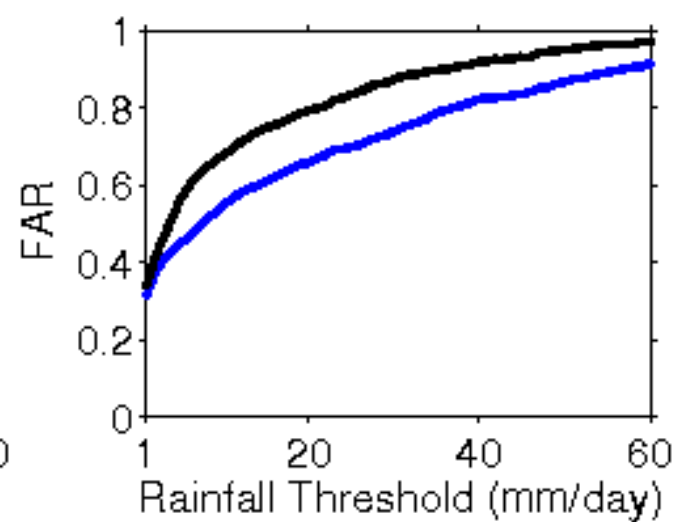
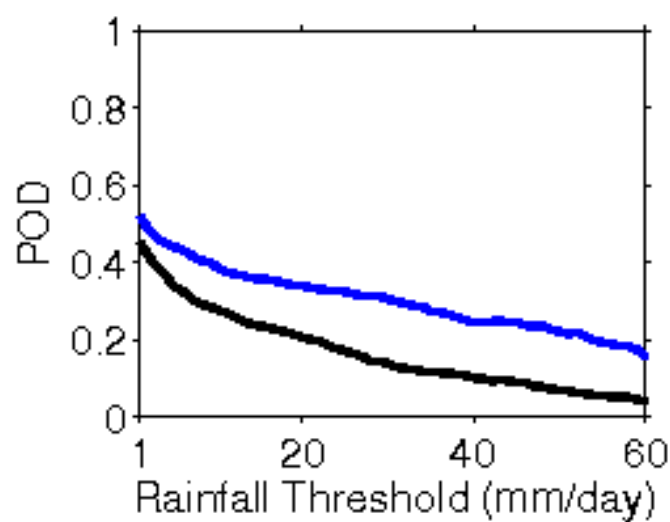
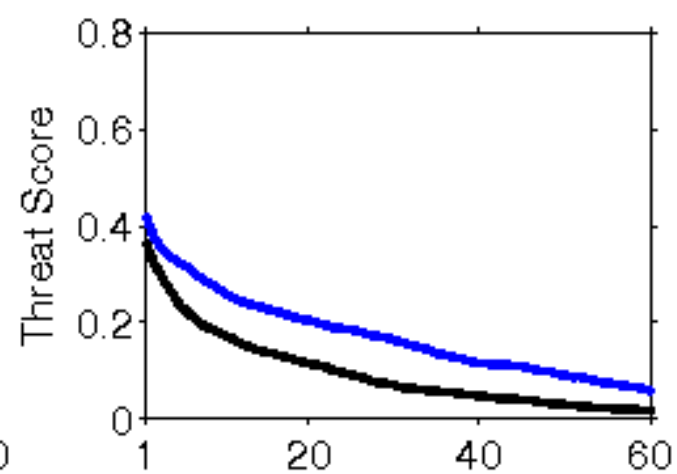
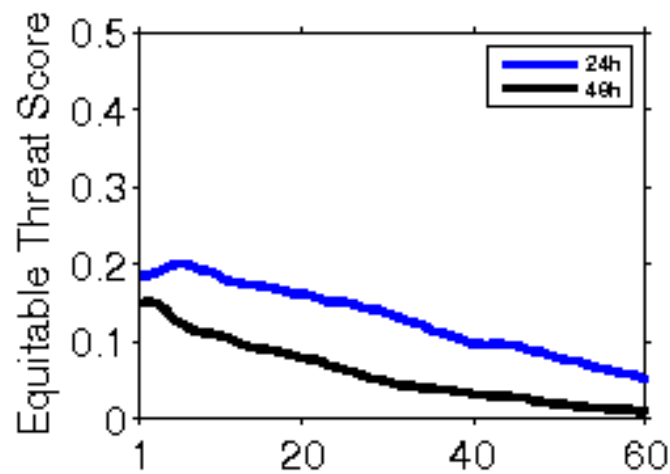

**Error Statistics in Surface Meteorological Parameter
Validation Time 0000 UTC 30-05-20
Domain [lon 67.8E-98E,lat 7N-38N] Resolution 5 Km**

Forecast Hour	Temperature (C)	Relative Humidity (%)	Wind Speed (m/s)
	Rmsd (Bias)	Rmsd (Bias)	Rmsd (Bias)
24 Hour	1.63(-0.24)	12.63(3.74)	2.50(1.40)
48 Hour	1.85(0.01)	13.62(3.41)	2.77(1.87)
72 Hour	2.16(0.06)	15.62(4.04)	3.25(2.16)

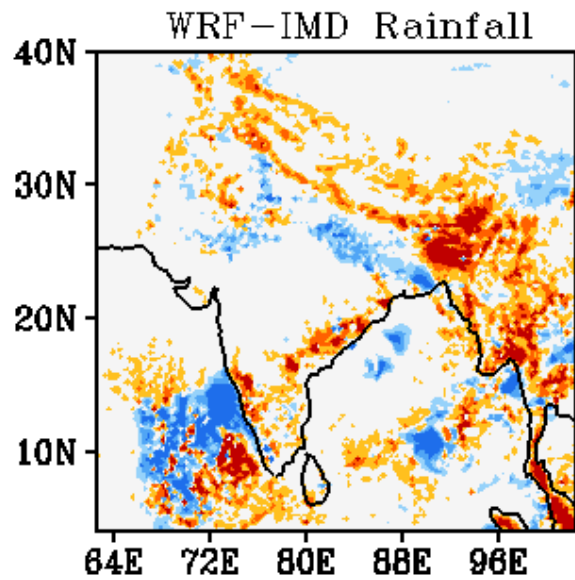
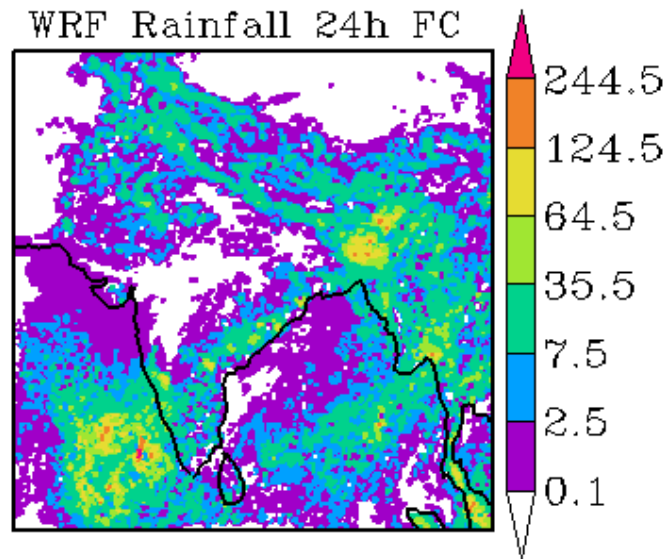
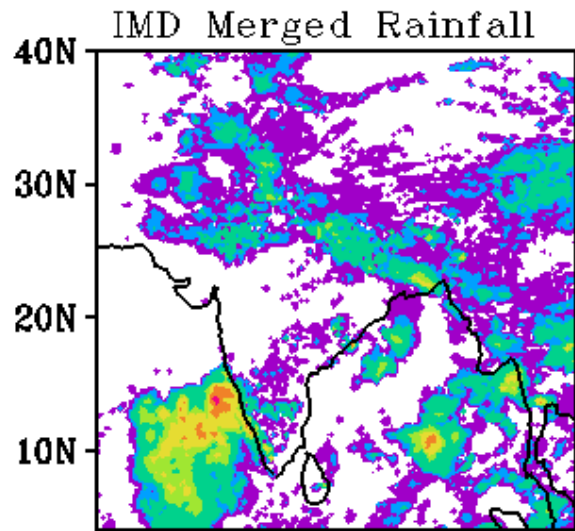

WRF Start Time
00Z 30052020

Forecast Period
03Z 30052020-03Z 31052020

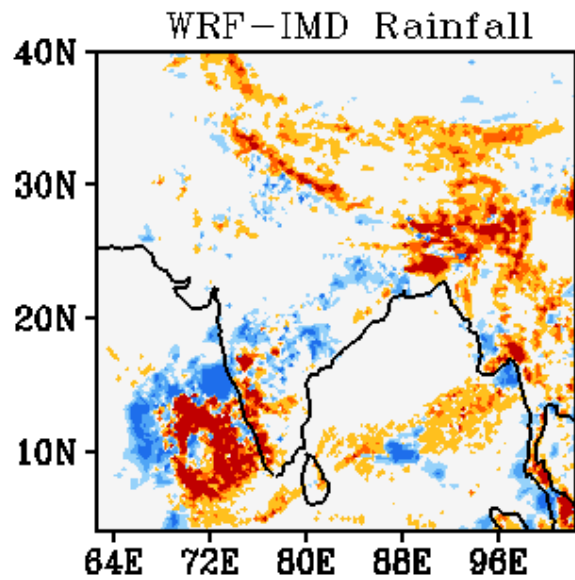
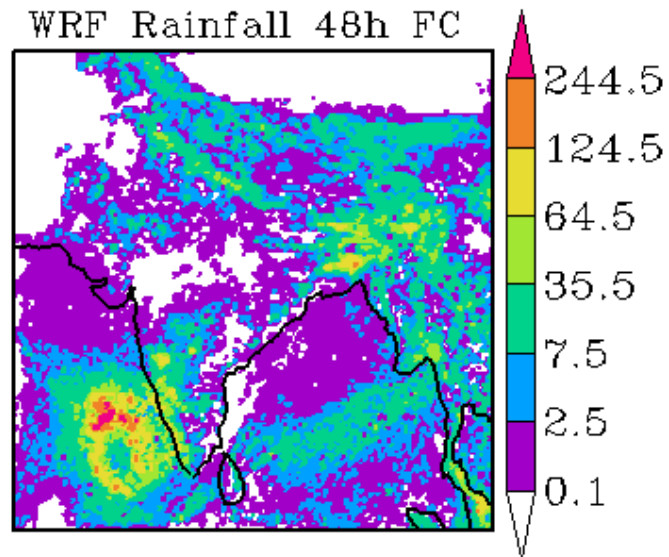
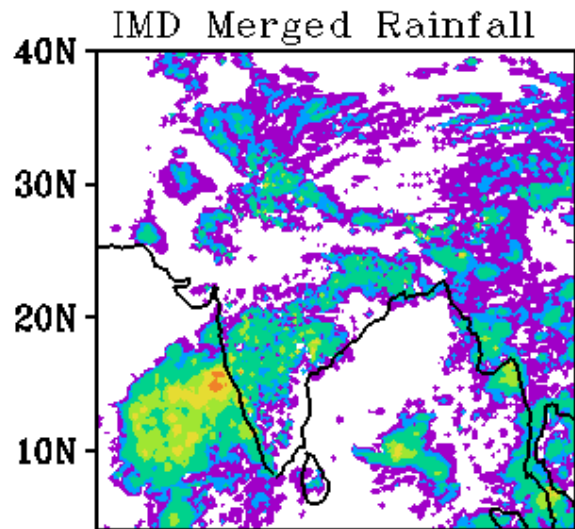

WRF Start Time
00Z 30052020

Forecast Period
03Z 31052020-03Z 01062020

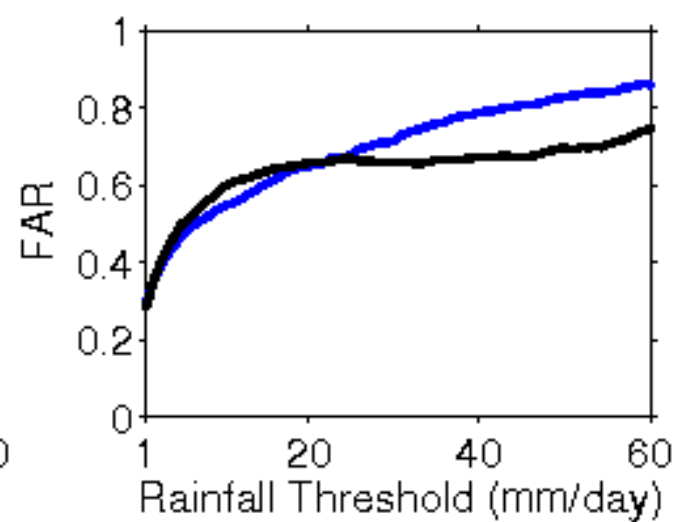
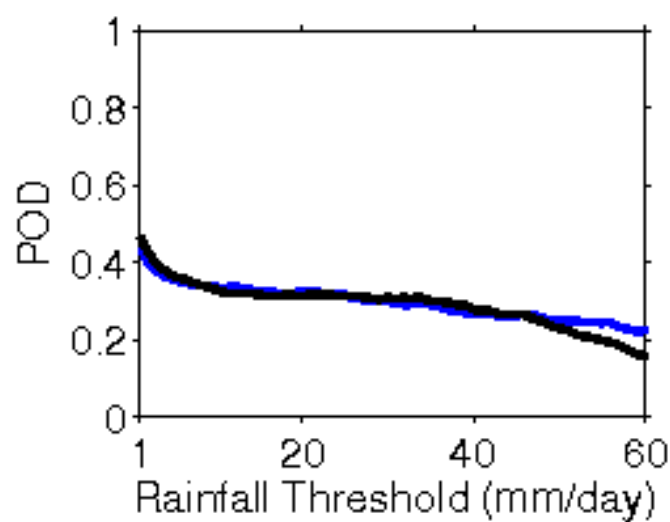
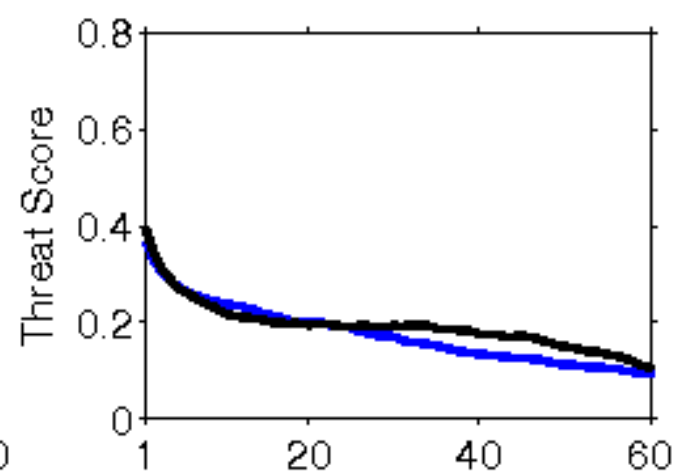
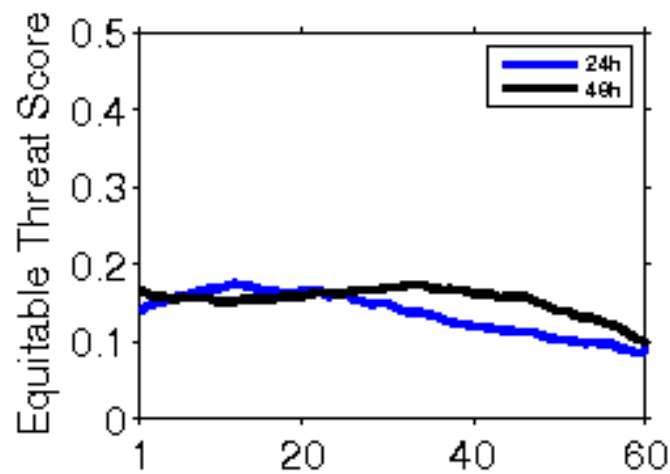

**Error Statistics in Surface Meteorological Parameter
Validation Time 0000 UTC 31-05-20
Domain [lon 67.8E-98E,lat 7N-38N] Resolution 5 Km**

Forecast Hour	Temperature (C)	Relative Humidity (%)	Wind Speed (m/s)
	Rmsd (Bias)	Rmsd (Bias)	Rmsd (Bias)
24 Hour	1.63(-0.20)	12.82(3.49)	2.42(1.28)
48 Hour	1.95(0.08)	13.45(2.49)	3.01(1.67)
72 Hour	2.30(0.41)	16.50(2.88)	3.48(1.82)

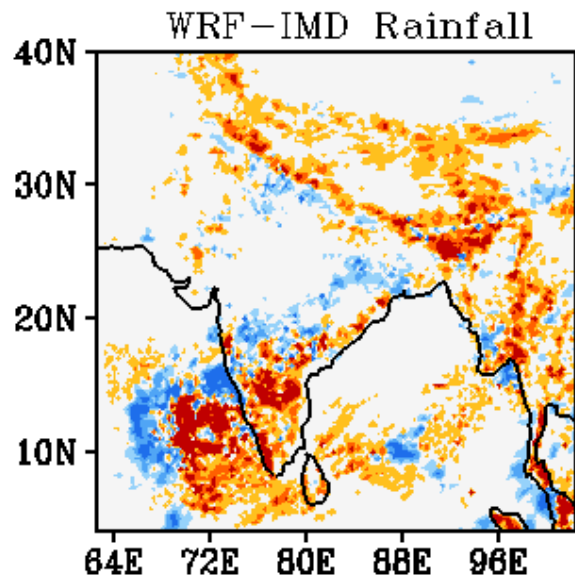
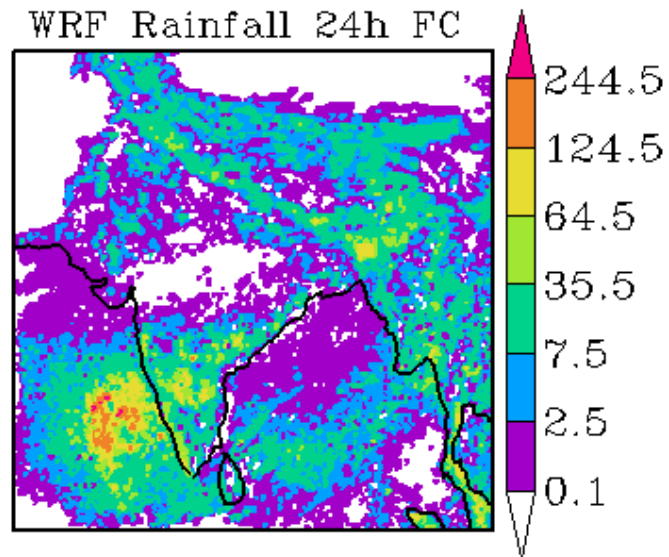
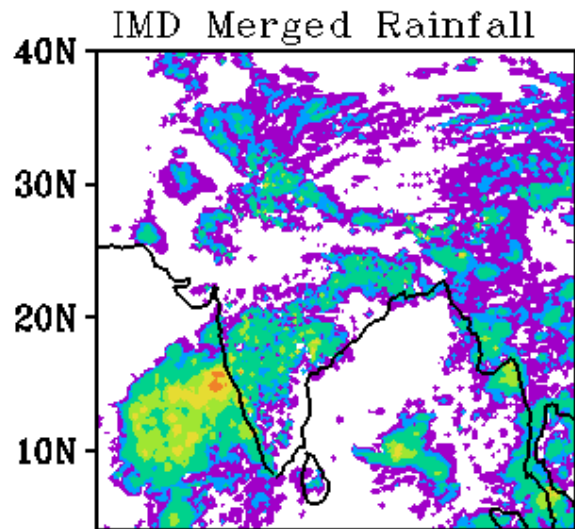

WRF Start Time
00Z 31052020

Forecast Period
03Z 31052020-03Z 01062020

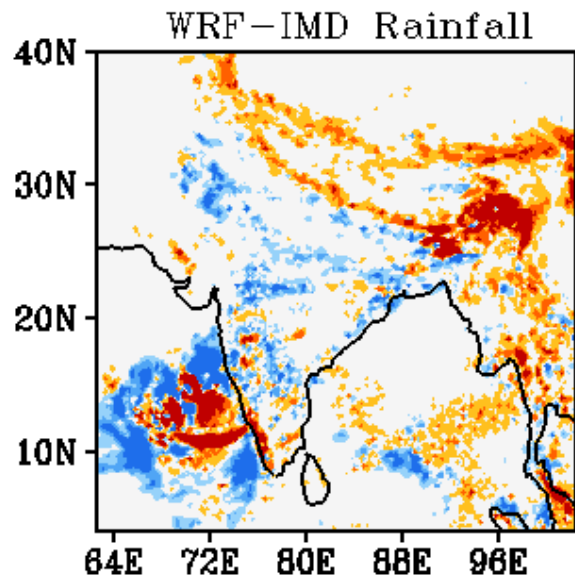
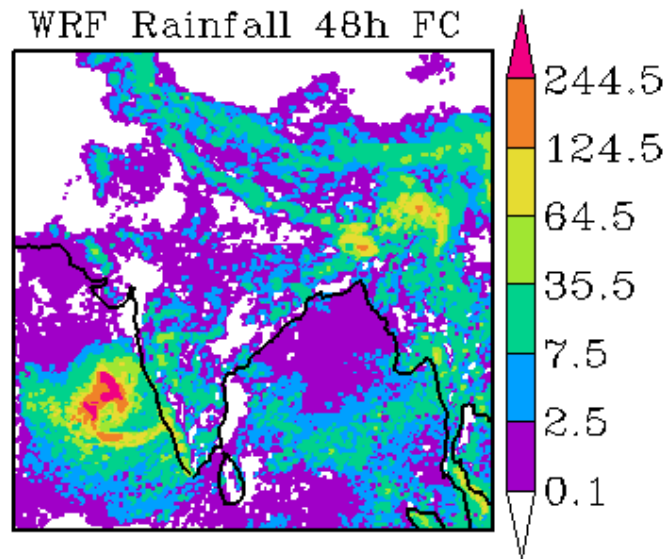
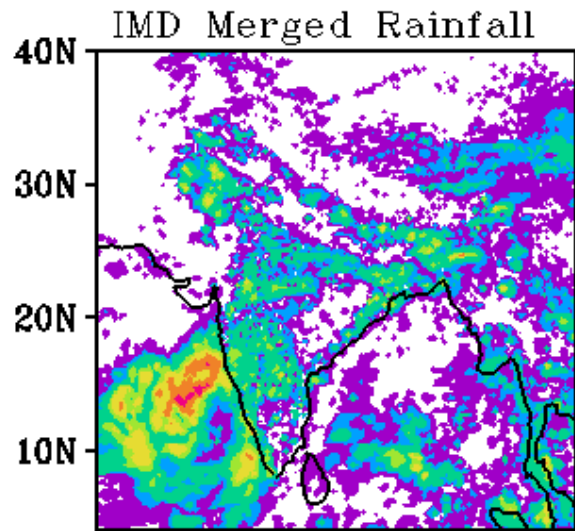

WRF Start Time
00Z 31052020

Forecast Period
03Z 01062020-03Z 02062020

