

**Error Statistics in Surface Meteorological Parameter
Validation Time 0000 UTC 01-03-20
Domain [lon 67.8E-98E,lat 7N-38N] Resolution 5 Km**

Forecast Hour	Temperature (C)	Relative Humidity (%)	Wind Speed (m/s)
	Rmsd (Bias)	Rmsd (Bias)	Rmsd (Bias)
24 Hour	2.03(-0.85)	15.54(5.41)	1.91(0.95)
48 Hour	2.46(-0.49)	19.64(4.33)	2.26(0.86)
72 Hour	2.66(-0.07)	21.87(4.20)	2.39(0.99)

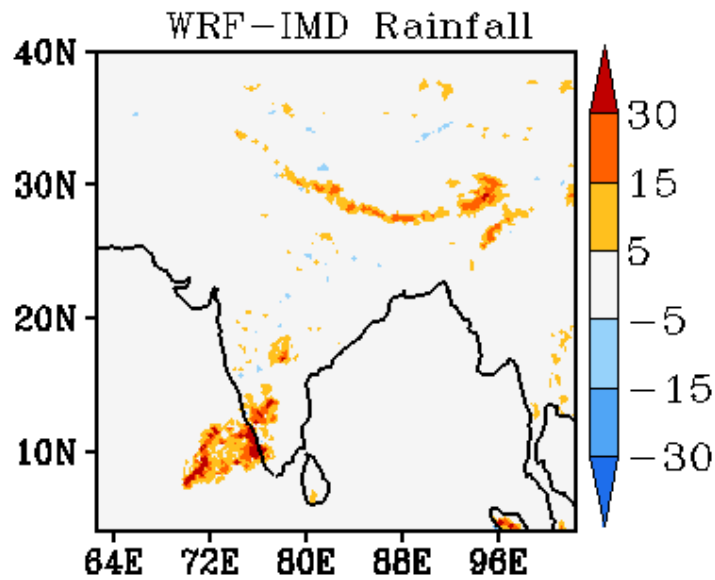
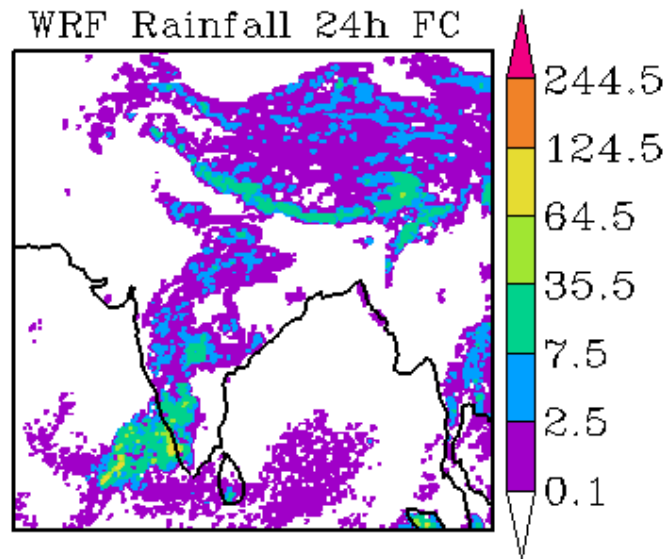
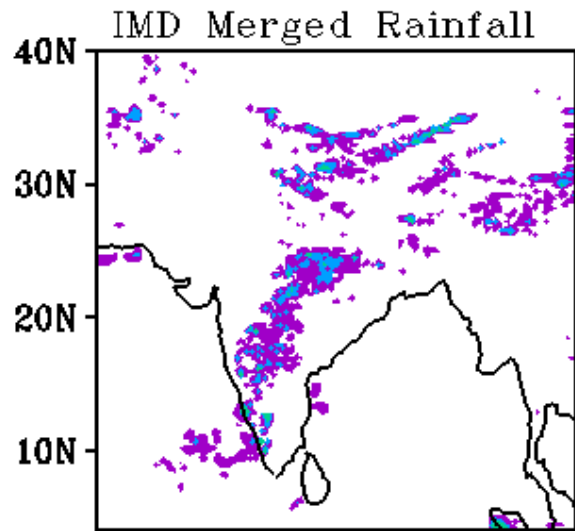

WRF Start Time
00Z 01032020

Forecast Period
03Z 01032020-03Z 02032020

IMD Merged Rainfall

WRF Rainfall 48h FC

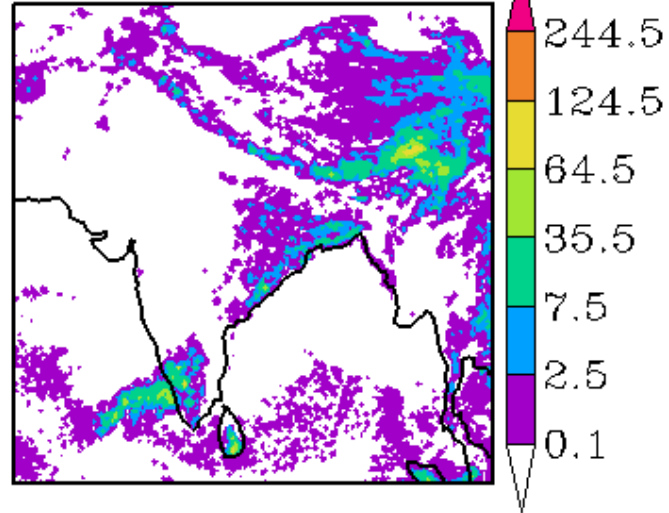

WRF-IMD Rainfall

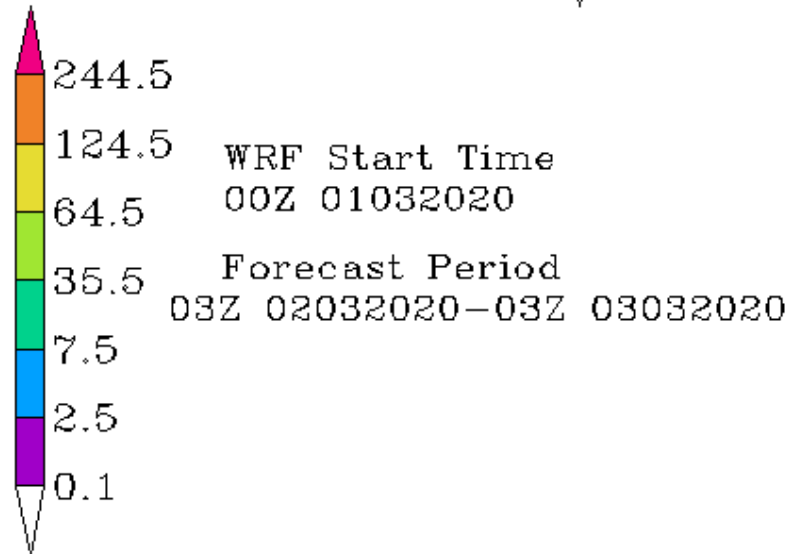

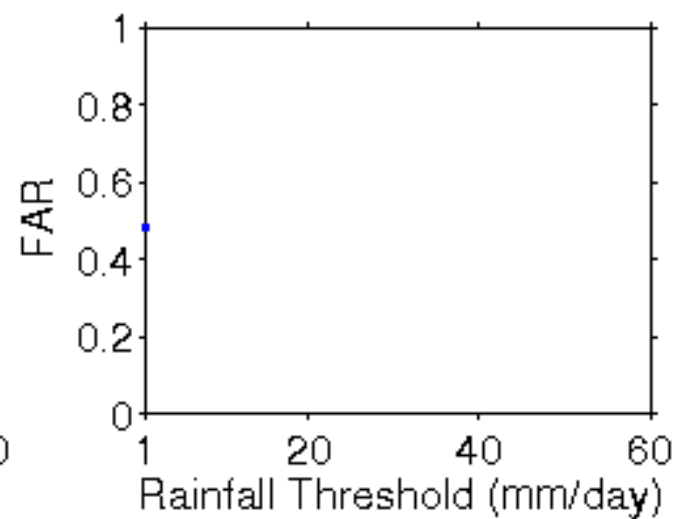
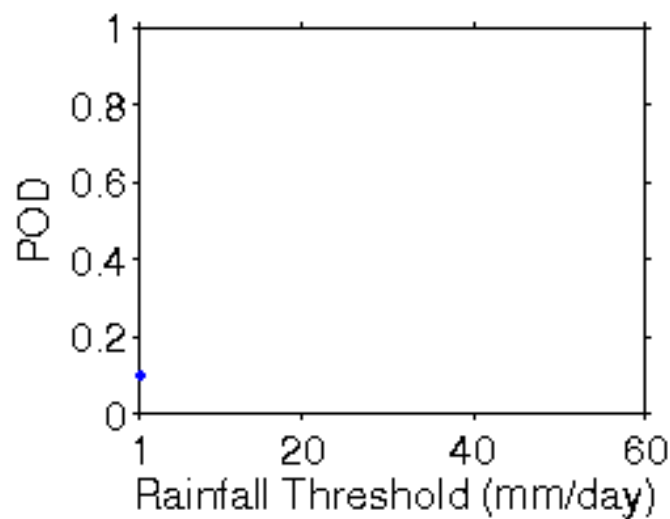
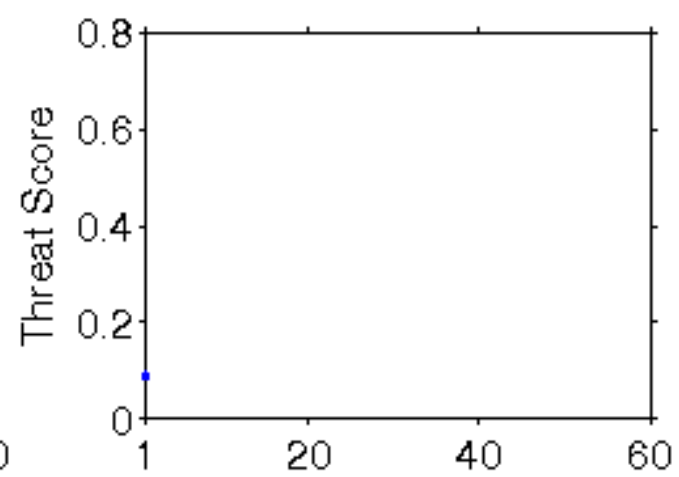
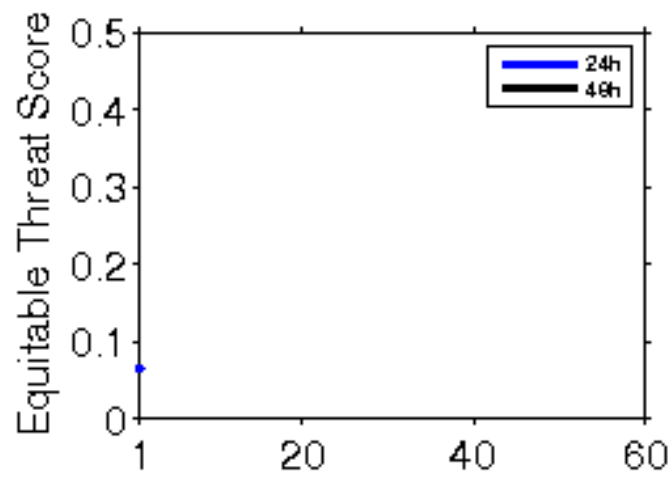

**Error Statistics in Surface Meteorological Parameter
Validation Time 0000 UTC 02-03-20
Domain [lon 67.8E-98E,lat 7N-38N] Resolution 5 Km**

Forecast Hour	Temperature (C)	Relative Humidity (%)	Wind Speed (m/s)
	Rmsd (Bias)	Rmsd (Bias)	Rmsd (Bias)
24 Hour	2.03(-0.80)	17.18(3.02)	2.00(1.00)
48 Hour	2.65(-0.82)	22.24(1.59)	2.22(0.86)
72 Hour	2.56(-0.47)	24.73(1.78)	2.68(0.96)

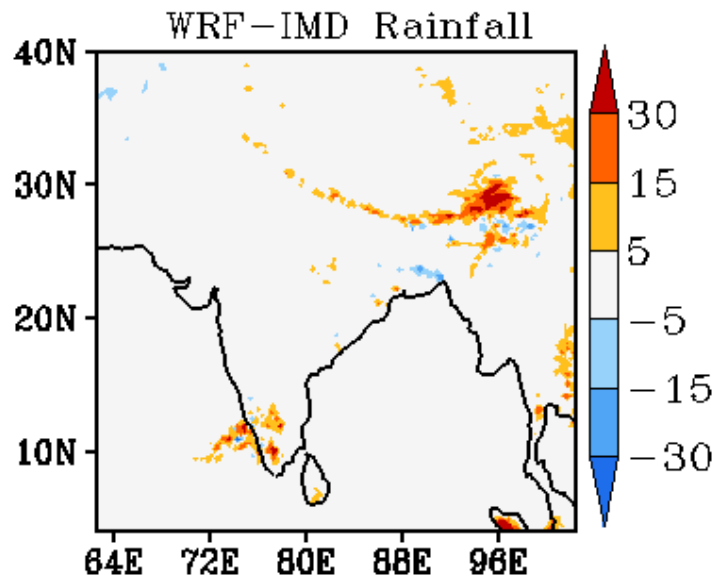
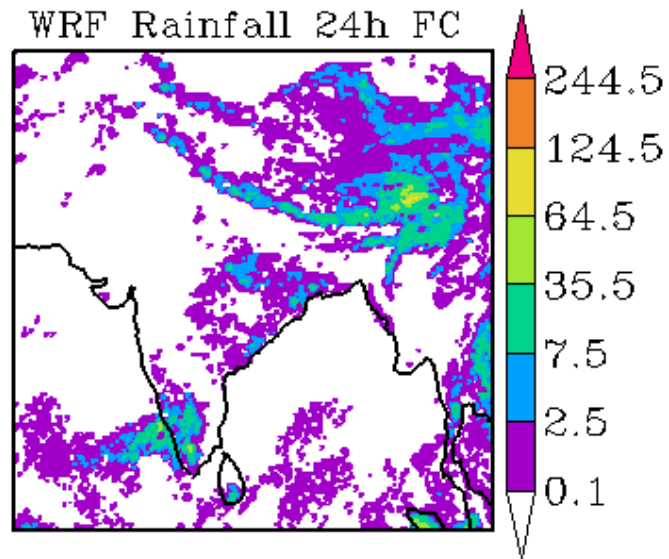
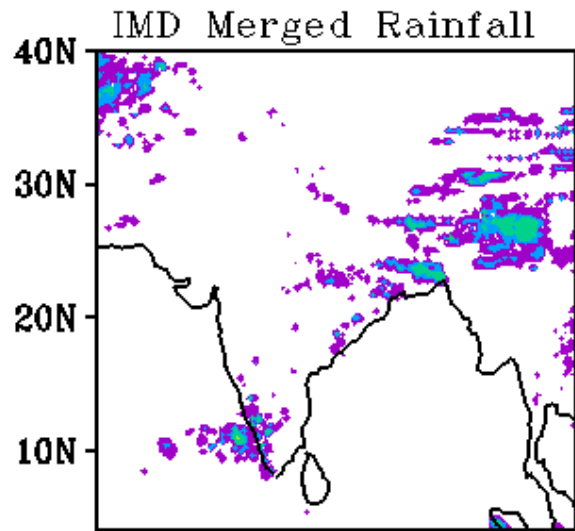

WRF Start Time
00Z 02032020

Forecast Period
03Z 02032020-03Z 03032020

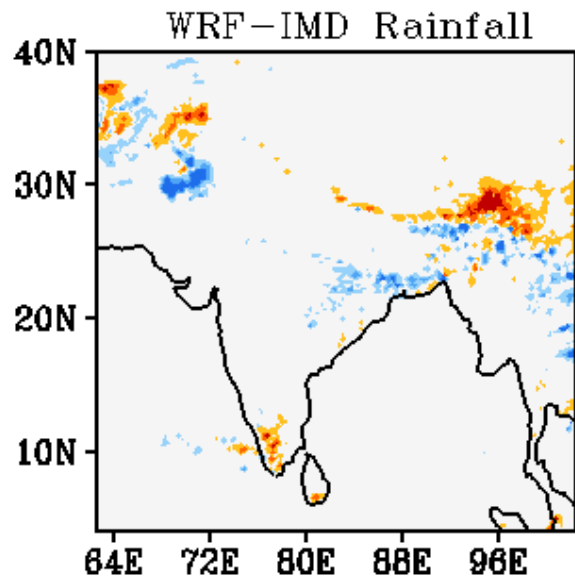
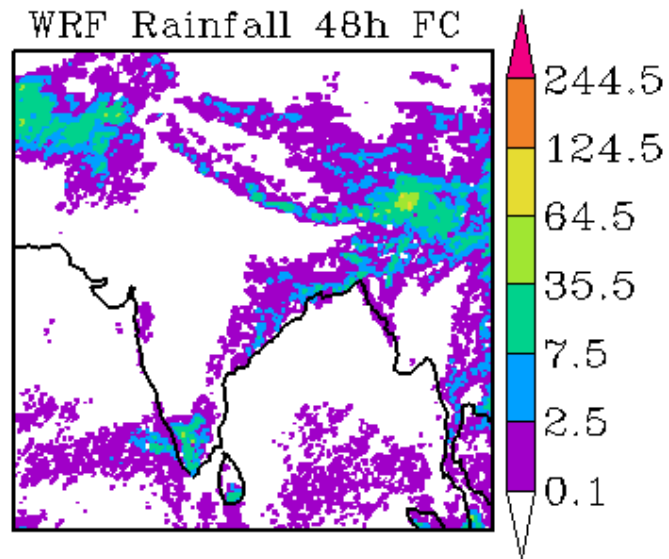
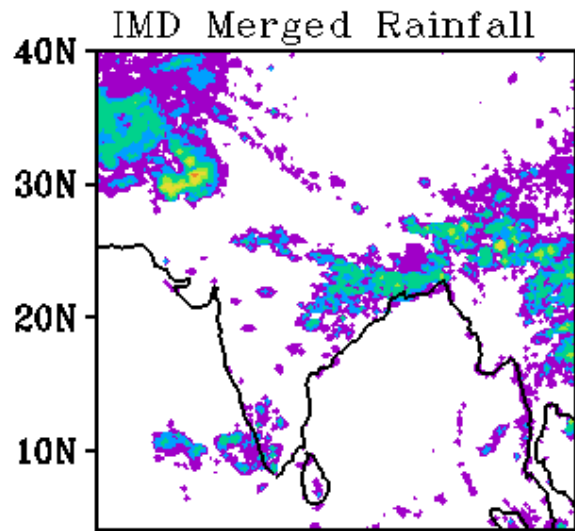

WRF Start Time
00Z 02032020

Forecast Period
03Z 03032020-03Z 04032020

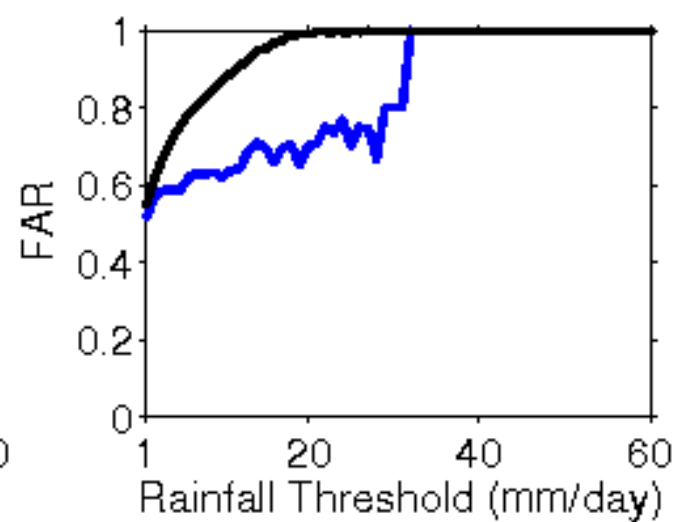
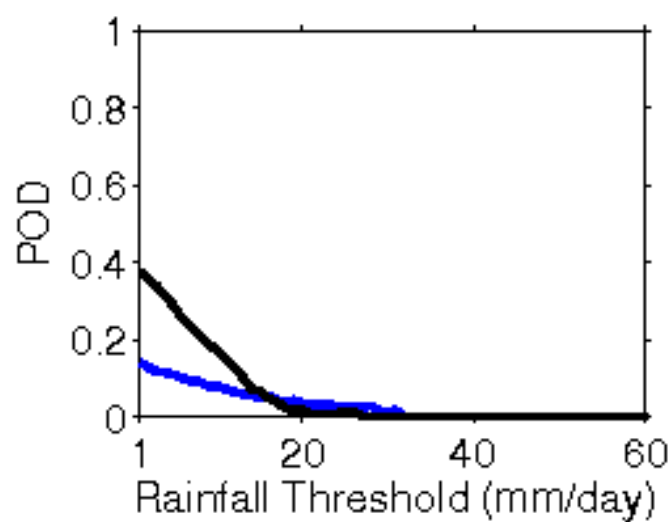
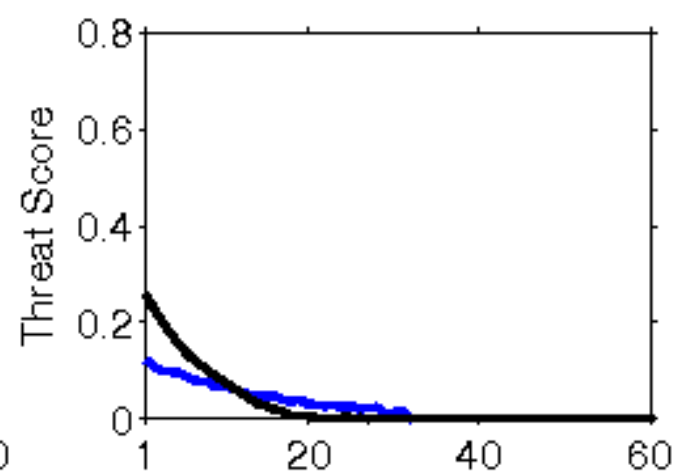
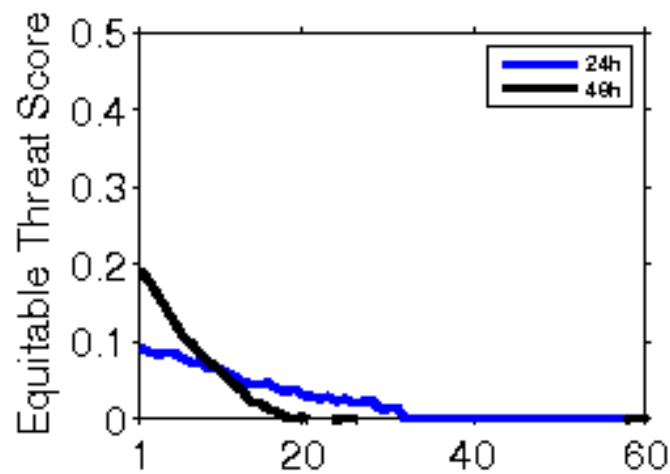

**Error Statistics in Surface Meteorological Parameter
Validation Time 0000 UTC 03-03-20
Domain [lon 67.8E-98E,lat 7N-38N] Resolution 5 Km**

Forecast Hour	Temperature (C)	Relative Humidity (%)	Wind Speed (m/s)
	Rmsd (Bias)	Rmsd (Bias)	Rmsd (Bias)
24 Hour	2.22(-1.03)	18.59(3.36)	1.90(0.99)
48 Hour	2.44(-0.73)	21.23(3.79)	2.57(1.05)
72 Hour	3.04(-0.48)	23.26(4.74)	3.00(1.06)

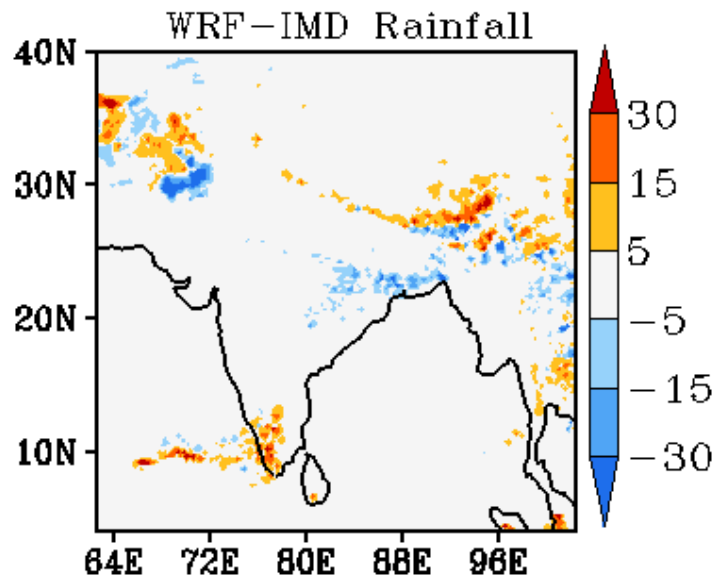
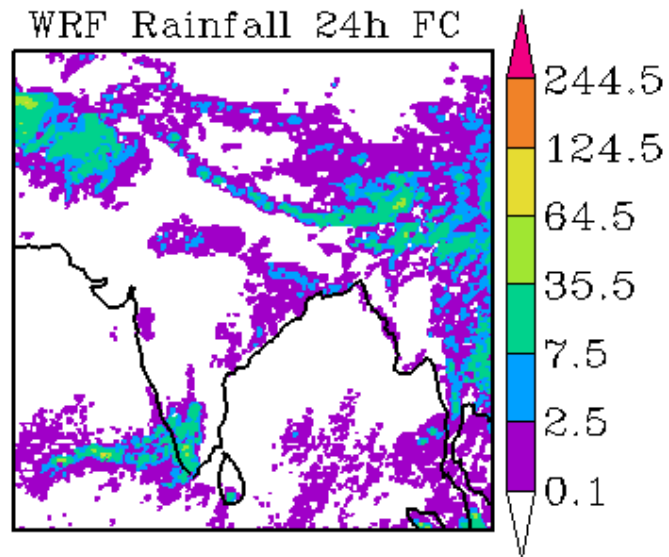
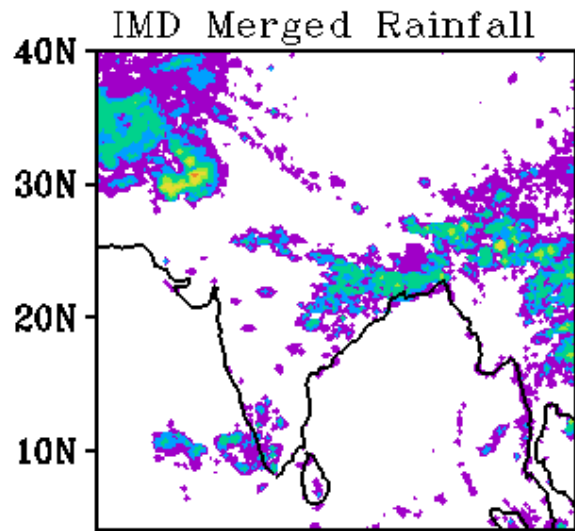

WRF Start Time
00Z 03032020

Forecast Period
03Z 03032020-03Z 04032020

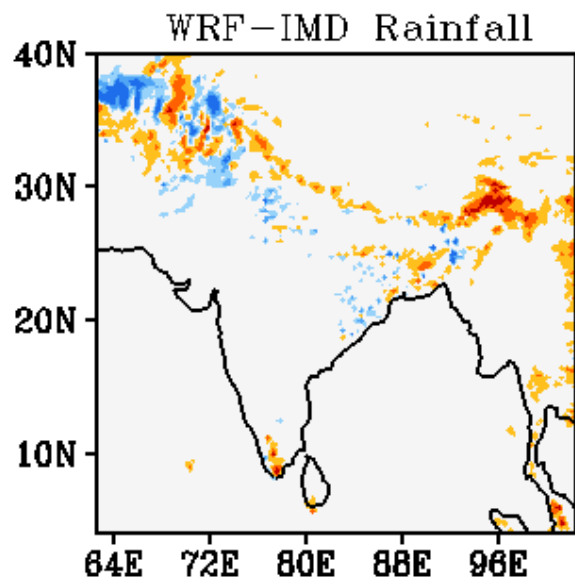
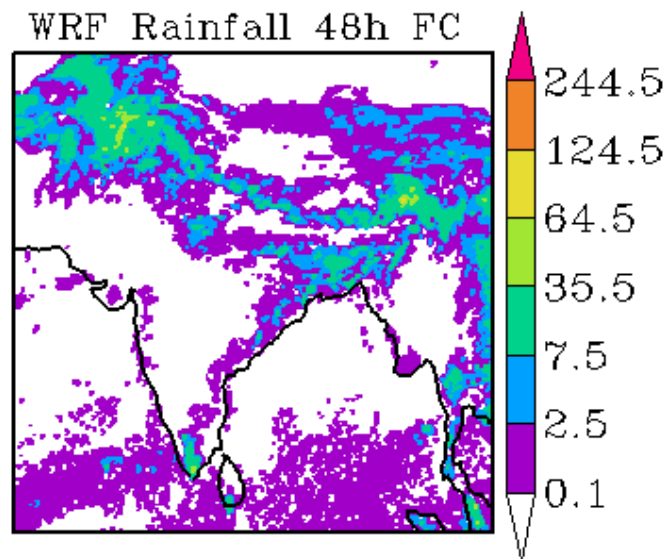
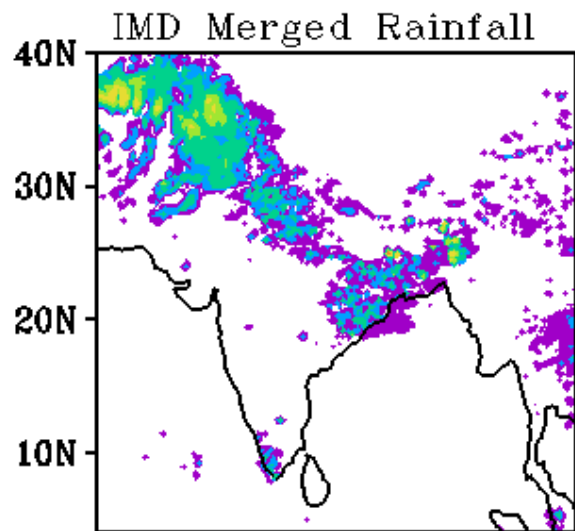

WRF Start Time
00Z 03032020

Forecast Period
03Z 04032020-03Z 05032020

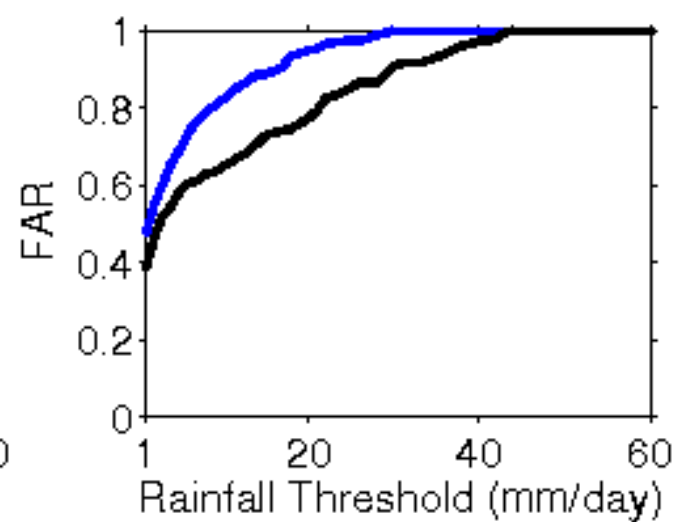
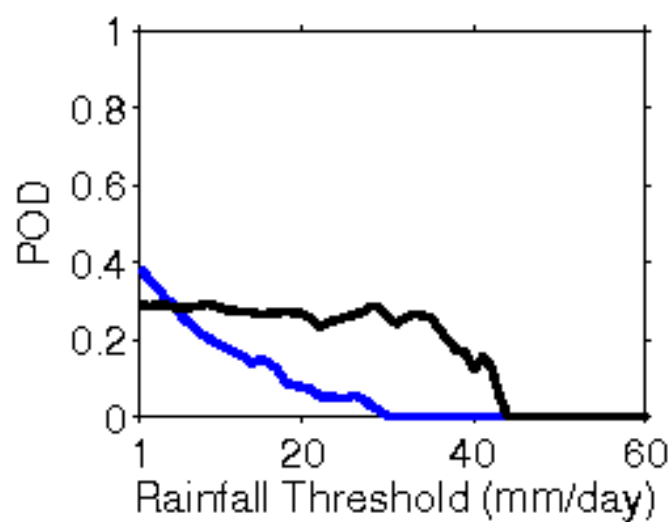
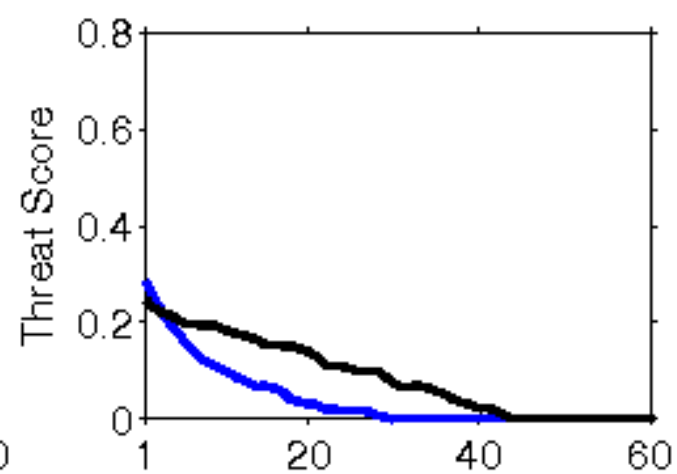
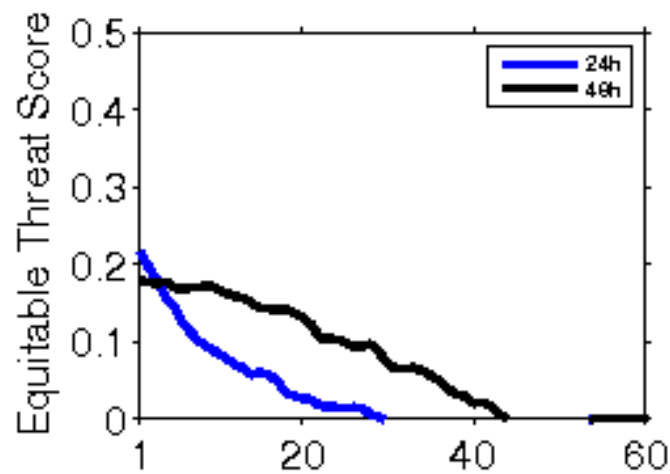

**Error Statistics in Surface Meteorological Parameter
Validation Time 0000 UTC 04-03-20
Domain [lon 67.8E-98E,lat 7N-38N] Resolution 5 Km**

Forecast Hour	Temperature (C)	Relative Humidity (%)	Wind Speed (m/s)
	Rmsd (Bias)	Rmsd (Bias)	Rmsd (Bias)
24 Hour	2.01(-0.78)	17.02(5.84)	2.16(1.28)
48 Hour	2.70(-0.42)	20.25(6.26)	2.61(1.36)
72 Hour	3.03(-0.11)	21.34(7.04)	3.08(1.40)

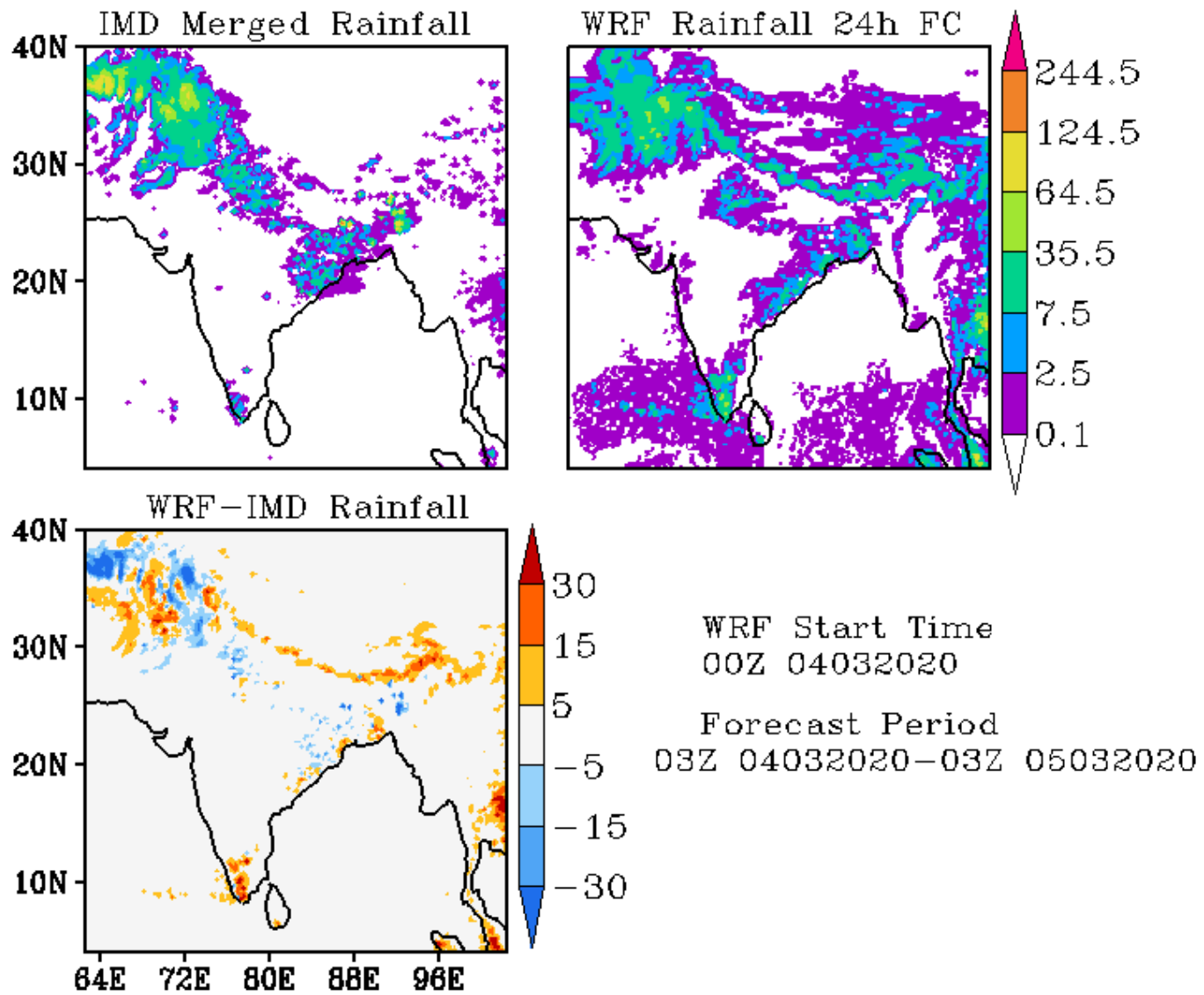

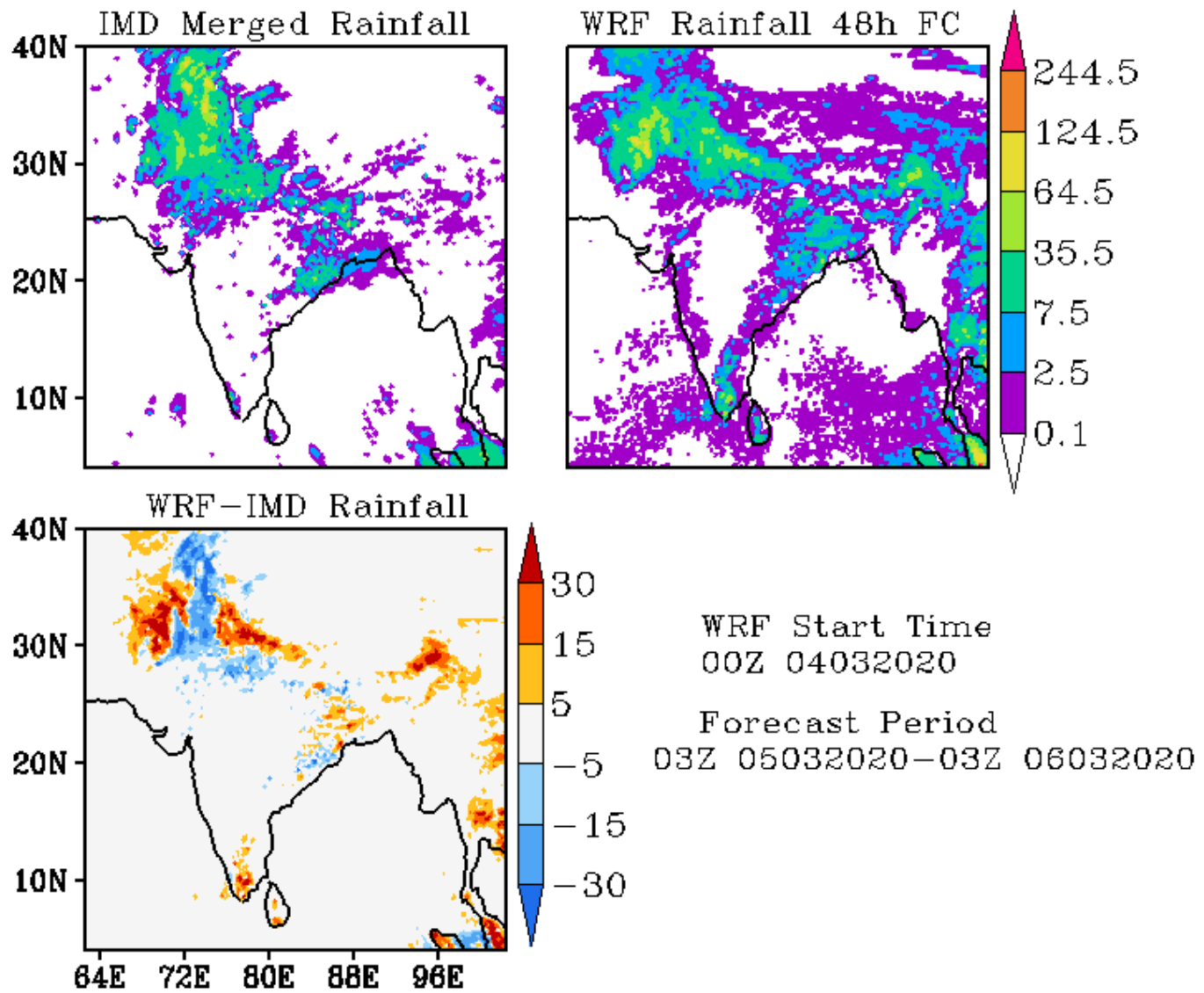

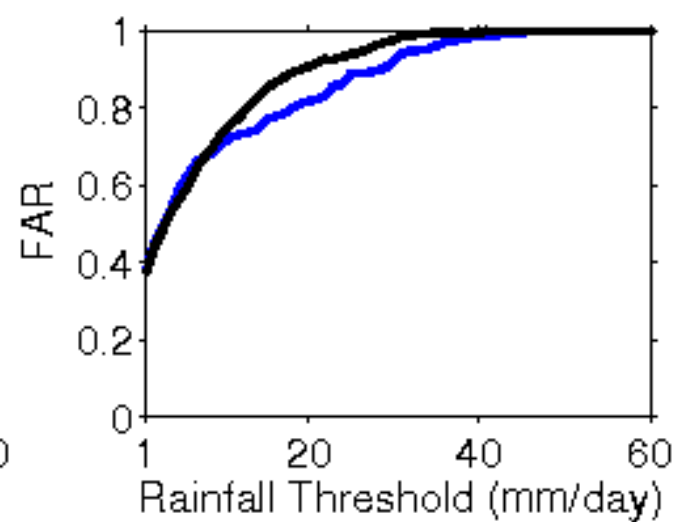
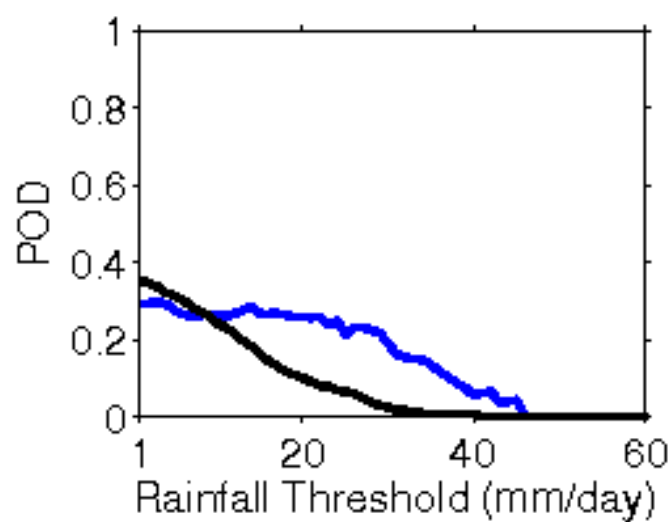
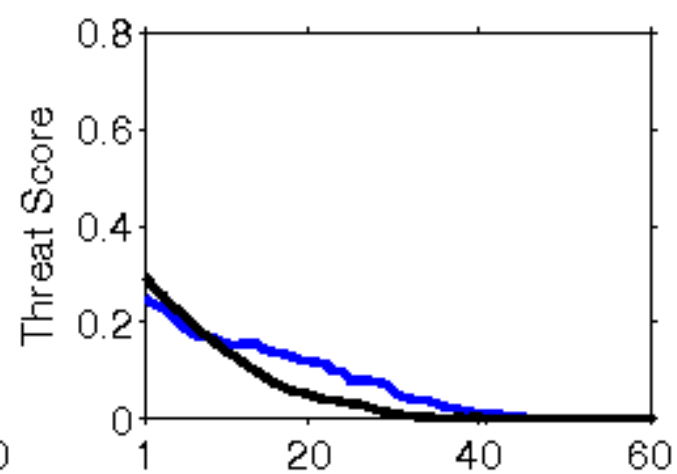
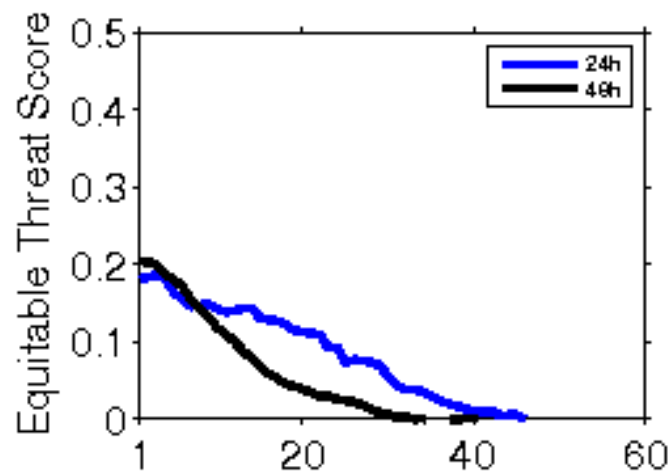

**Error Statistics in Surface Meteorological Parameter
Validation Time 0000 UTC 05-03-20
Domain [lon 67.8E-98E,lat 7N-38N] Resolution 5 Km**

Forecast Hour	Temperature (C)	Relative Humidity (%)	Wind Speed (m/s)
	Rmsd (Bias)	Rmsd (Bias)	Rmsd (Bias)
24 Hour	1.92(-0.62)	17.13(4.62)	2.21(1.23)
48 Hour	2.16(-0.29)	18.18(5.89)	2.75(1.44)
72 Hour	2.87(-0.06)	19.77(4.12)	3.38(1.58)

IMD Merged Rainfall

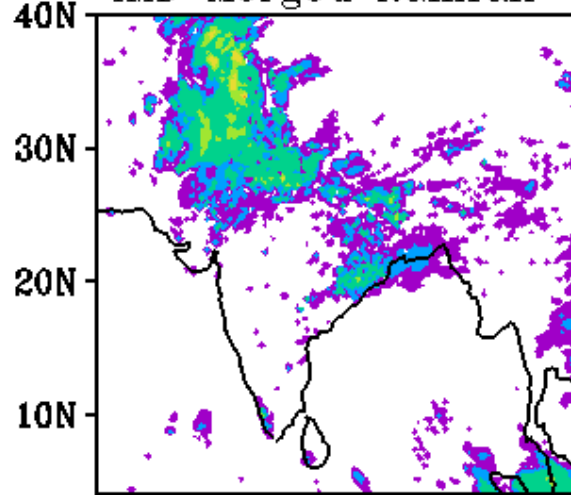

WRF Rainfall 24h FC

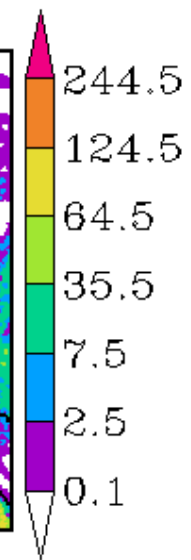
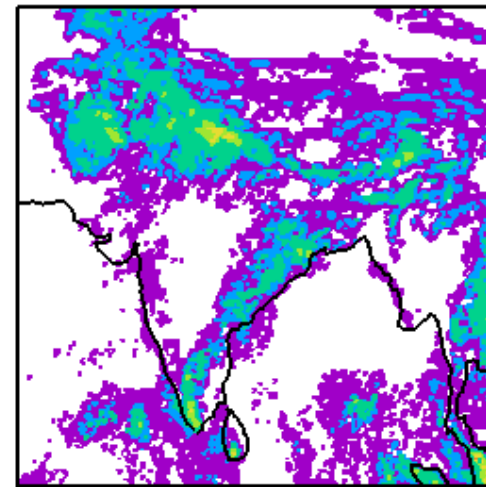

WRF-IMD Rainfall

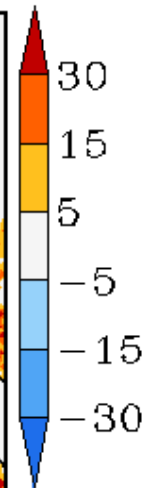
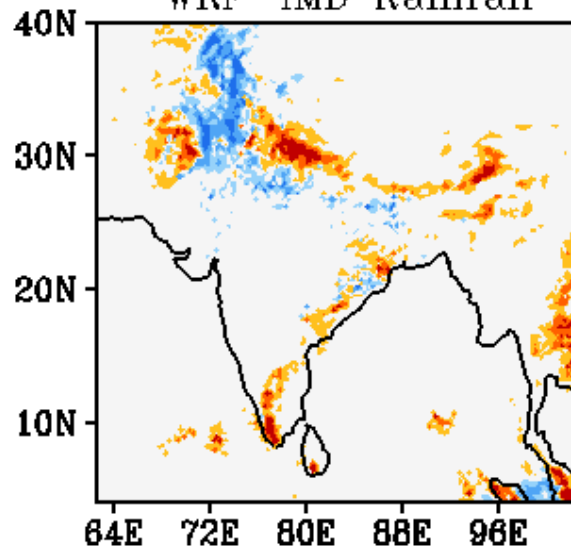

WRF Start Time
00Z 05032020

Forecast Period
03Z 05032020-03Z 06032020

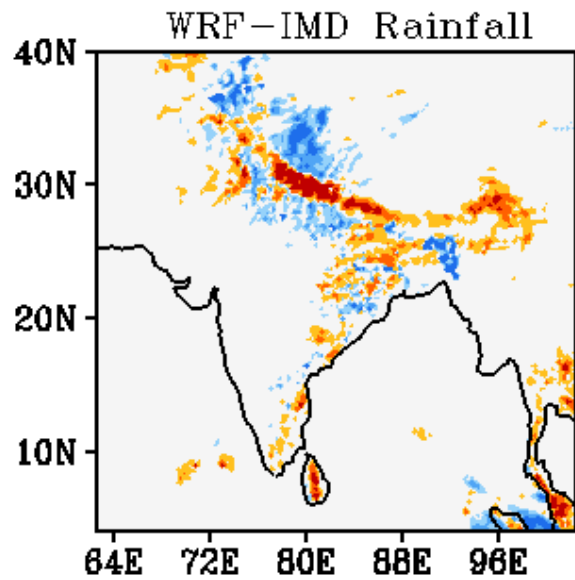
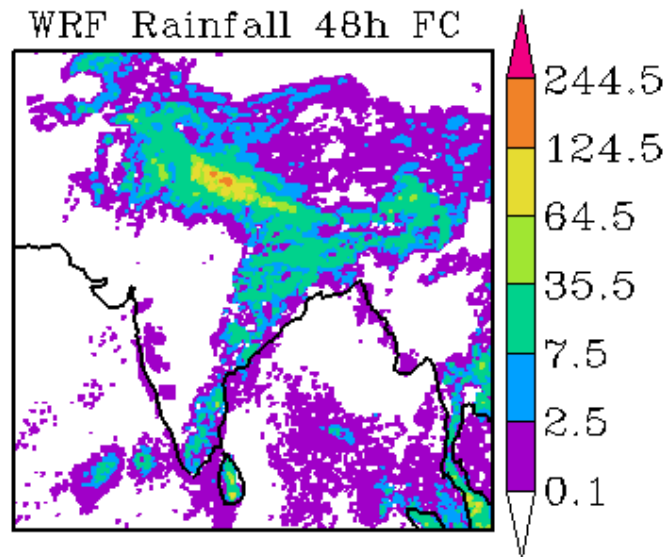
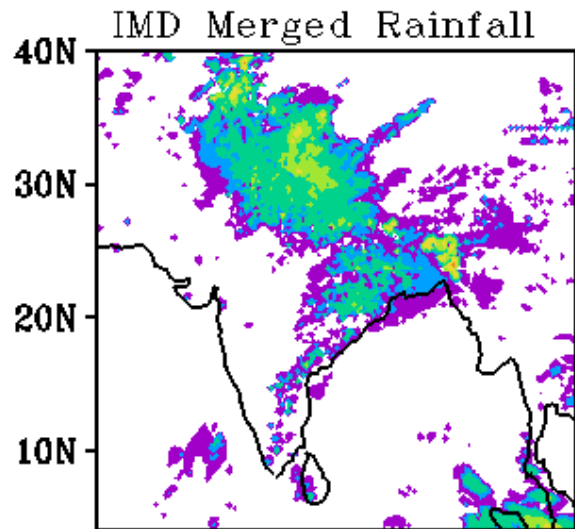

WRF Start Time
00Z 05032020

Forecast Period
03Z 06032020-03Z 07032020

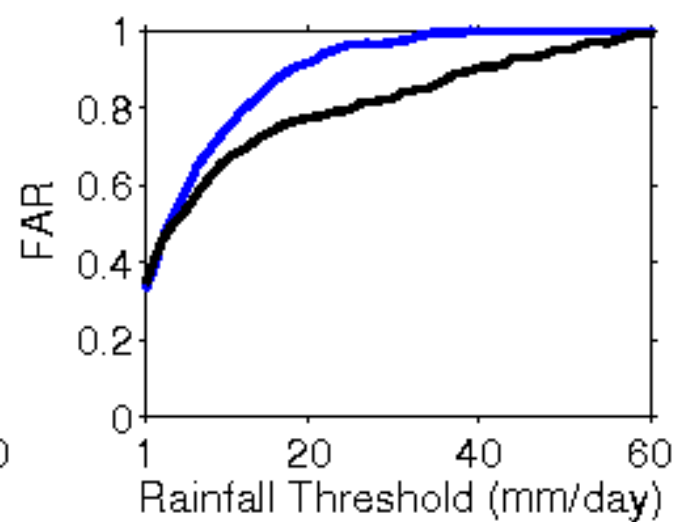
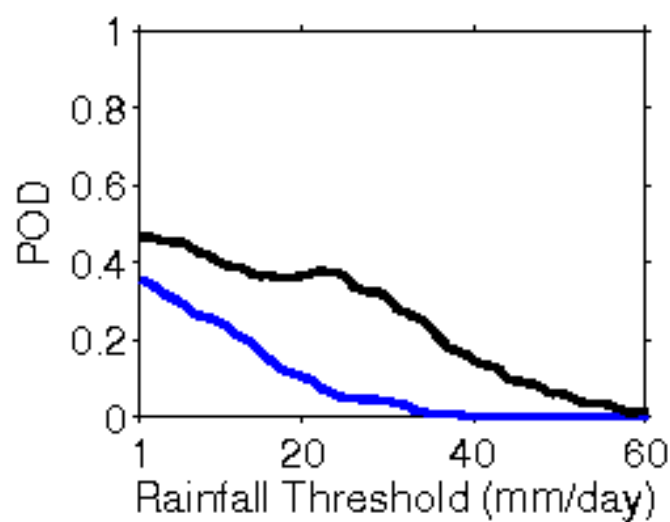
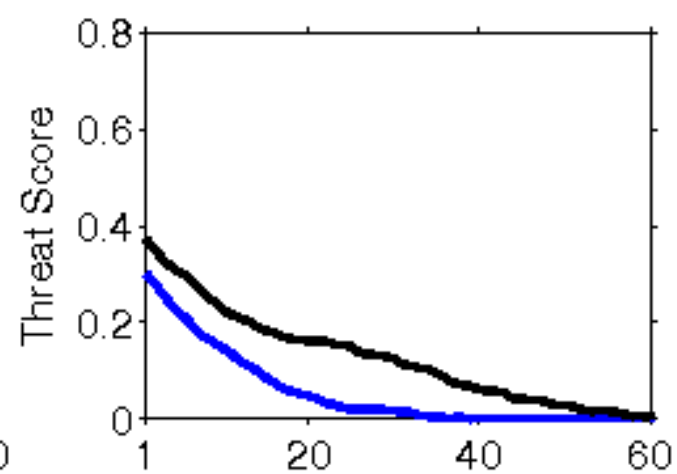
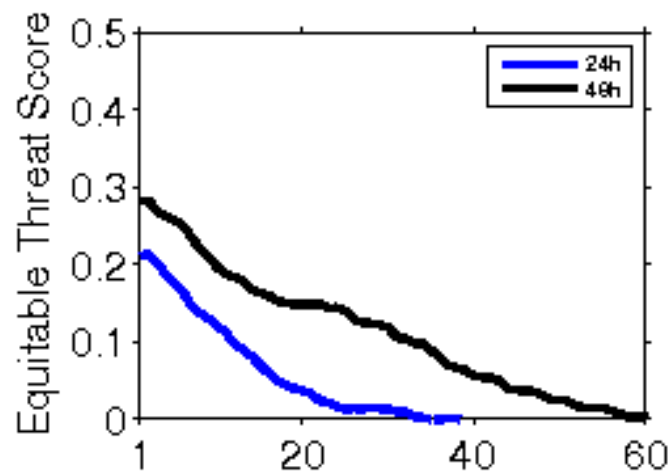

**Error Statistics in Surface Meteorological Parameter
Validation Time 0000 UTC 06-03-20
Domain [lon 67.8E-98E,lat 7N-38N] Resolution 5 Km**

Forecast Hour	Temperature (C)	Relative Humidity (%)	Wind Speed (m/s)
	Rmsd (Bias)	Rmsd (Bias)	Rmsd (Bias)
24 Hour	2.12(-0.62)	16.49(5.94)	2.36(1.26)
48 Hour	2.63(-0.39)	18.20(5.67)	3.08(1.51)
72 Hour	2.67(-0.02)	22.38(5.59)	3.36(1.67)

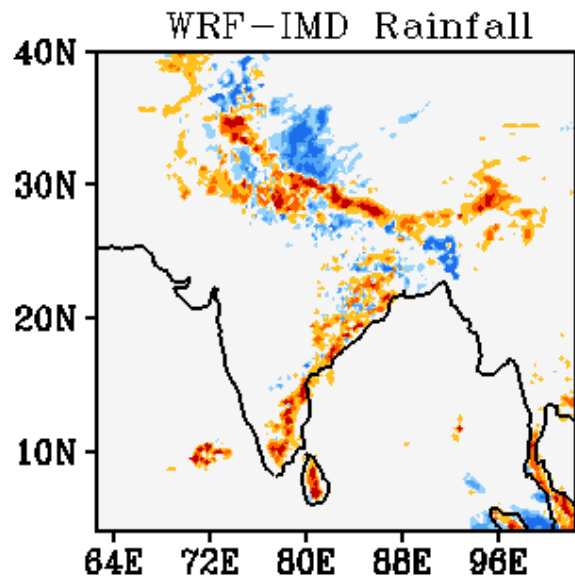
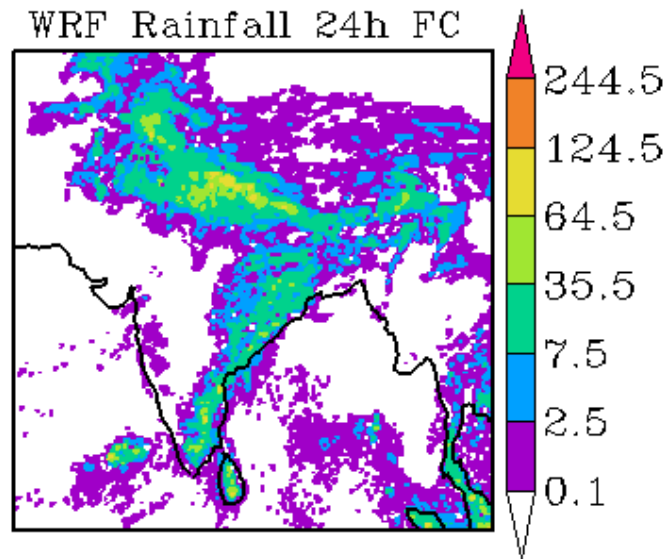
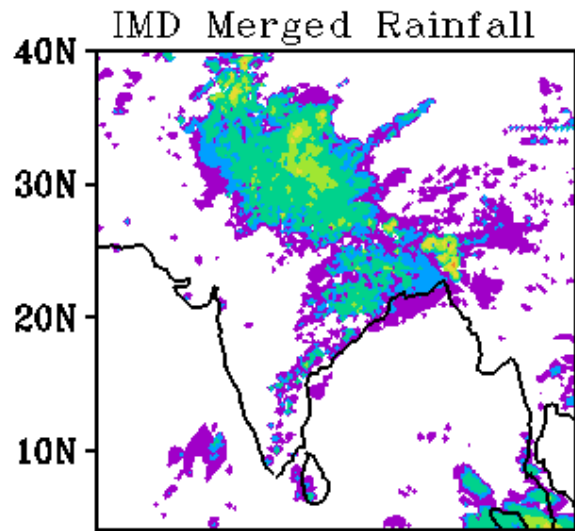

WRF Start Time
00Z 06032020

Forecast Period
03Z 06032020-03Z 07032020

IMD Merged Rainfall

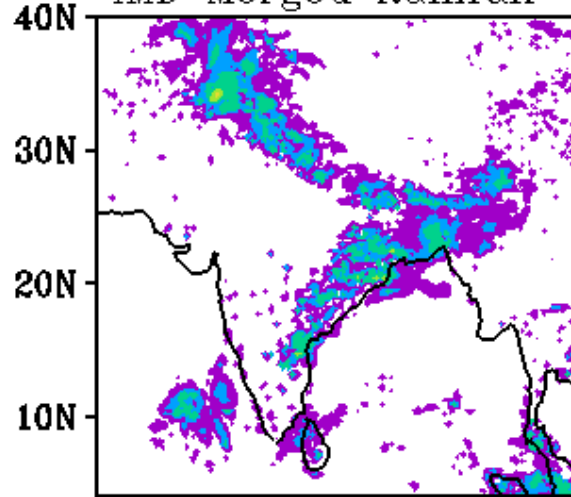

WRF Rainfall 48h FC

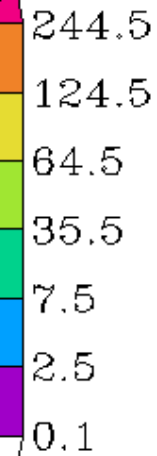
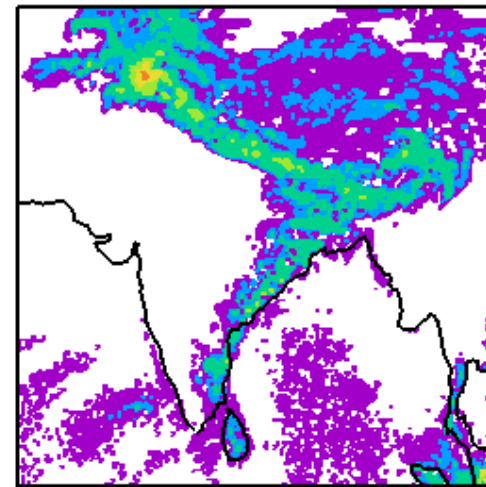

WRF-IMD Rainfall

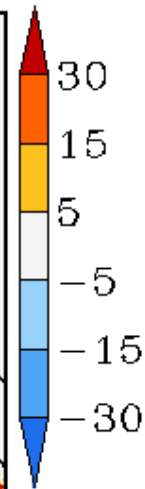
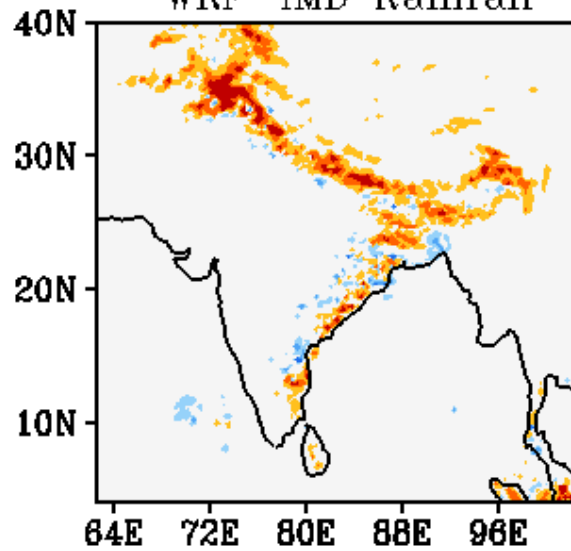

WRF Start Time
00Z 06032020

Forecast Period
03Z 07032020-03Z 08032020

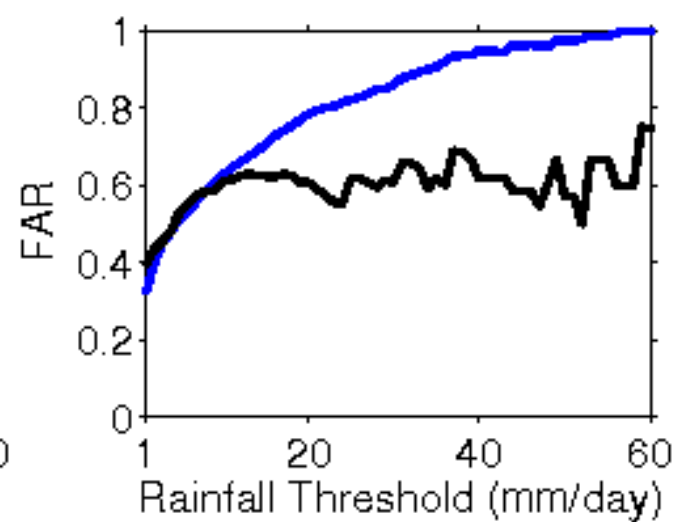
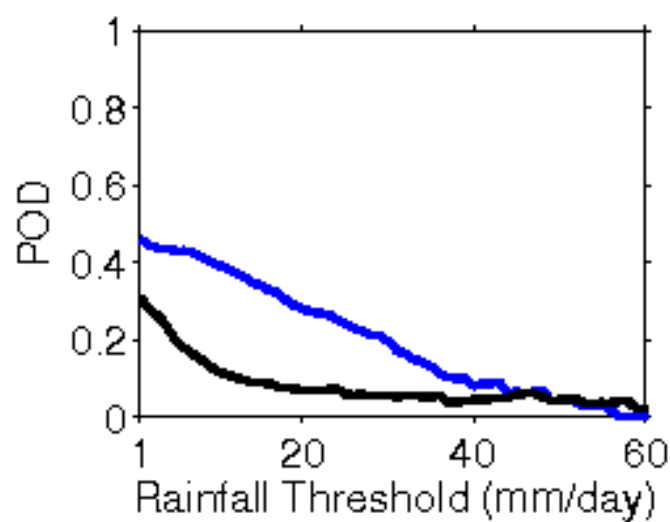
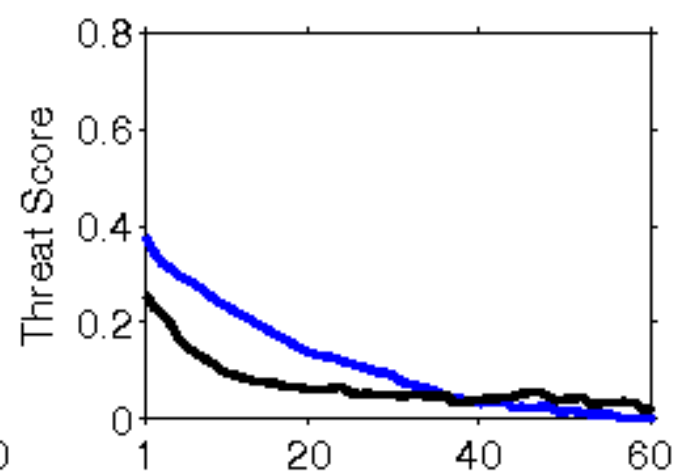
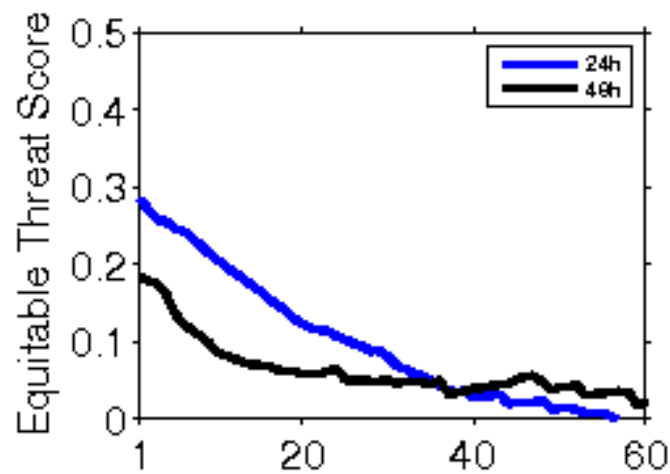

**Error Statistics in Surface Meteorological Parameter
Validation Time 0000 UTC 07-03-20
Domain [lon 67.8E-98E,lat 7N-38N] Resolution 5 Km**

Forecast Hour	Temperature (C)	Relative Humidity (%)	Wind Speed (m/s)
	Rmsd (Bias)	Rmsd (Bias)	Rmsd (Bias)
24 Hour	2.04(-0.77)	15.90(5.30)	2.59(1.17)
48 Hour	2.93(-0.50)	24.01(5.03)	3.15(1.32)
72 Hour	3.01(-0.35)	29.12(5.53)	2.46(1.43)

IMD Merged Rainfall

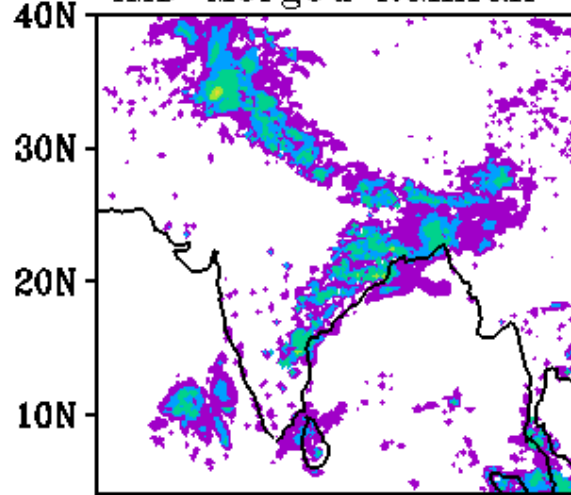

WRF Rainfall 24h FC

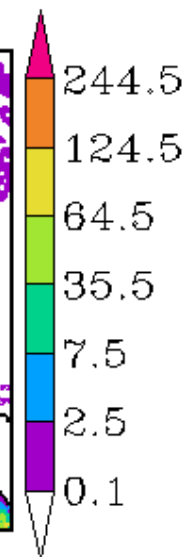
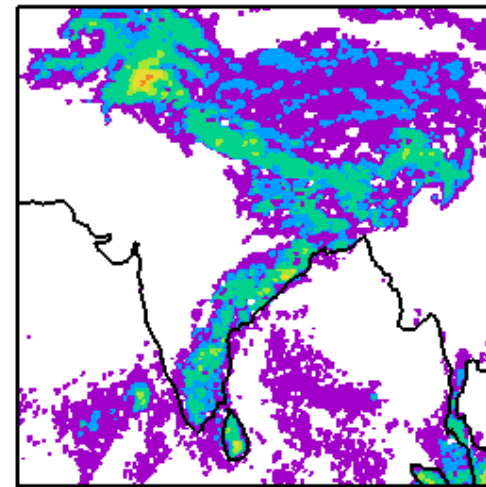

WRF-IMD Rainfall

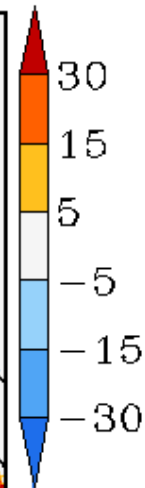
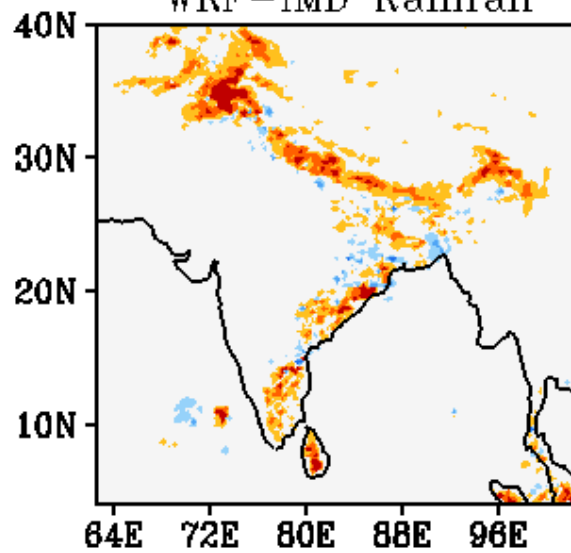

WRF Start Time
00Z 07032020

Forecast Period
03Z 07032020-03Z 08032020

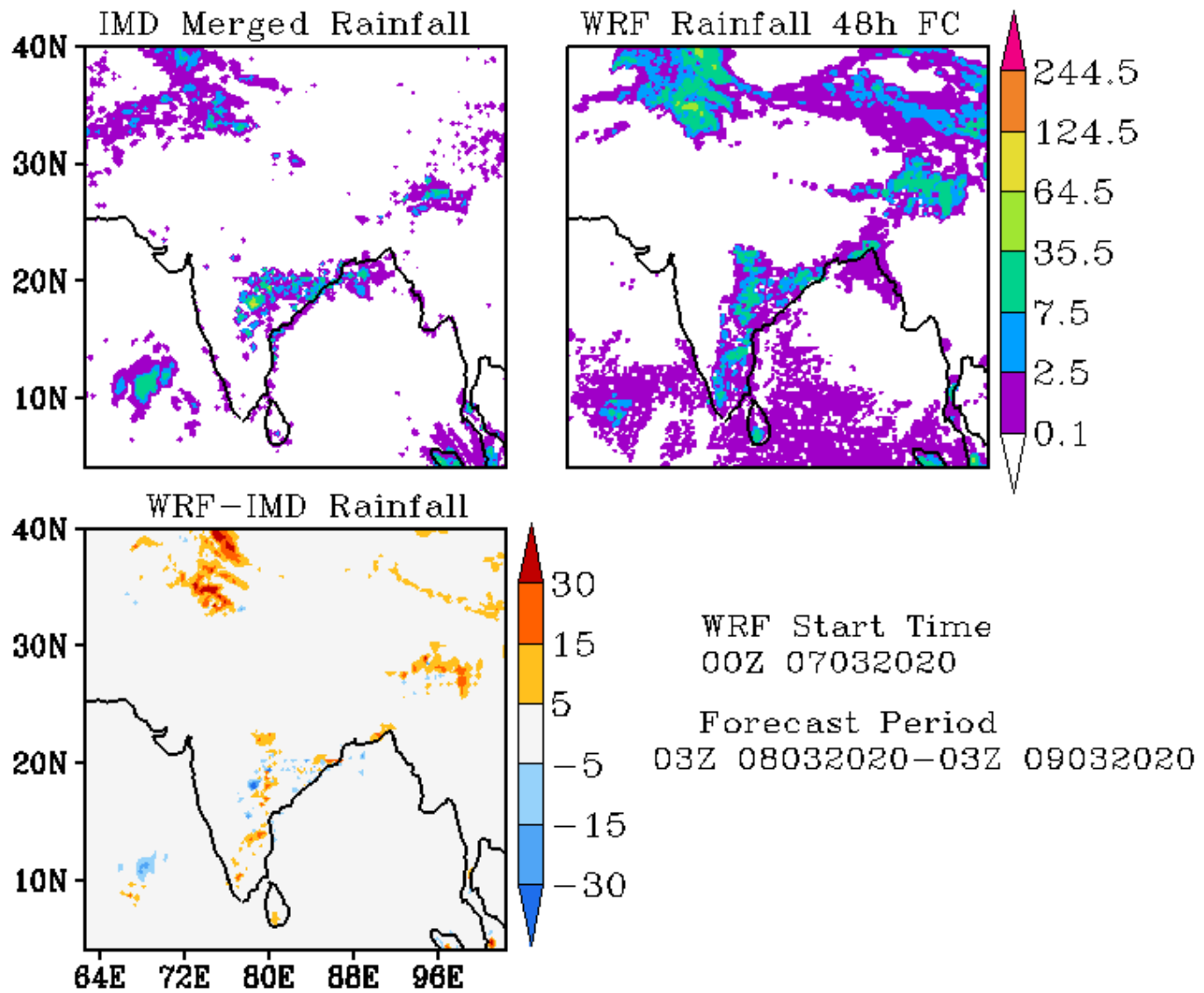

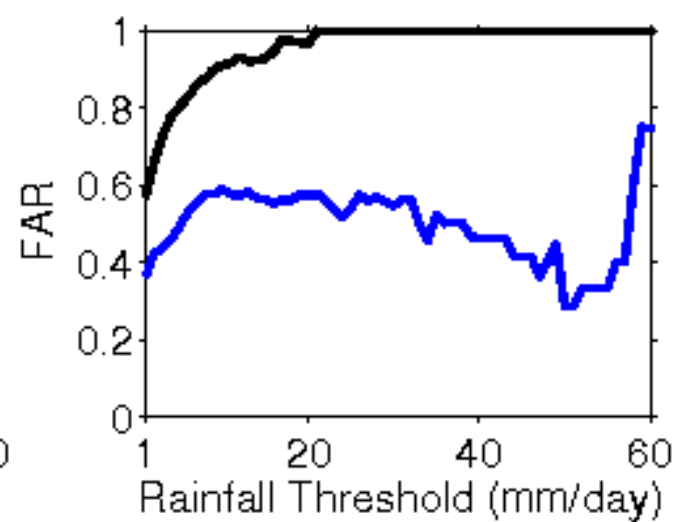
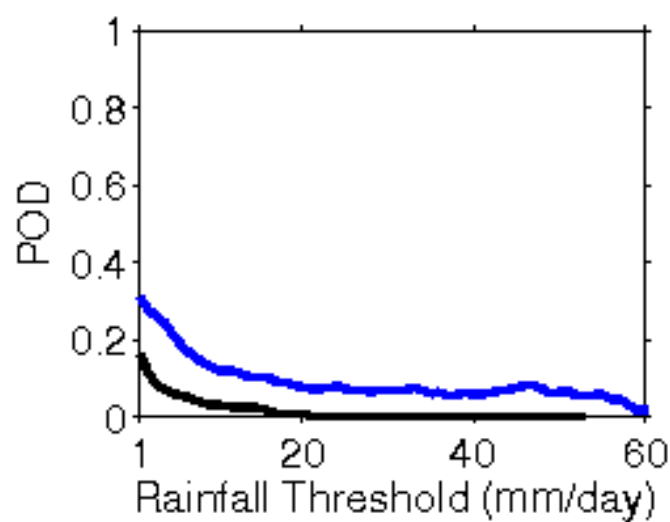
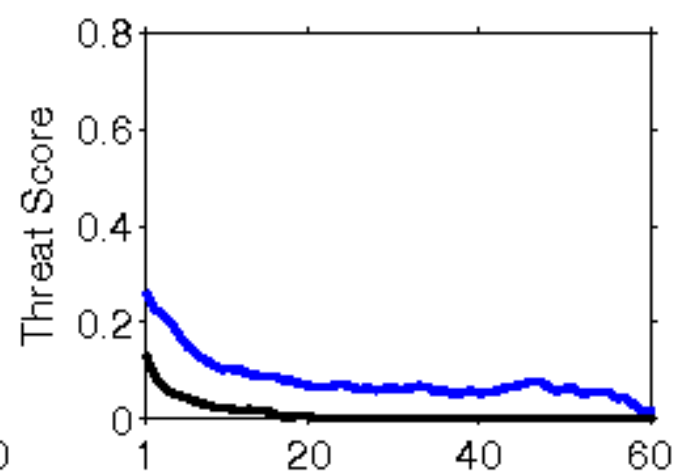
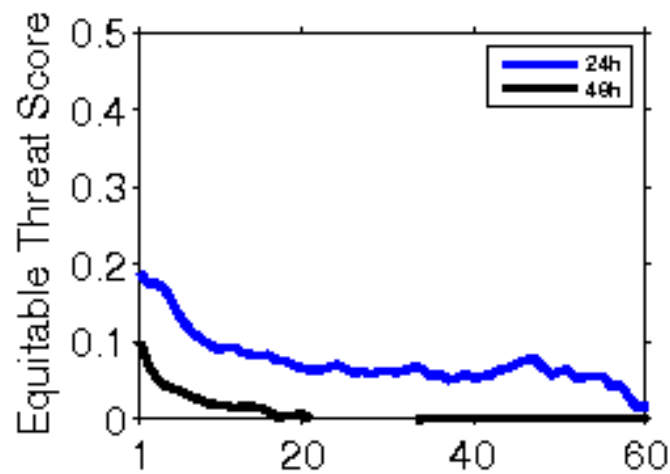

**Error Statistics in Surface Meteorological Parameter
Validation Time 0000 UTC 08-03-20
Domain [lon 67.8E-98E,lat 7N-38N] Resolution 5 Km**

Forecast Hour	Temperature (C)	Relative Humidity (%)	Wind Speed (m/s)
	Rmsd (Bias)	Rmsd (Bias)	Rmsd (Bias)
24 Hour	2.29(-0.98)	16.97(2.88)	2.76(1.26)
48 Hour	2.93(-0.82)	25.14(2.10)	2.48(1.50)
72 Hour	2.89(-0.67)	26.48(1.77)	2.66(1.48)

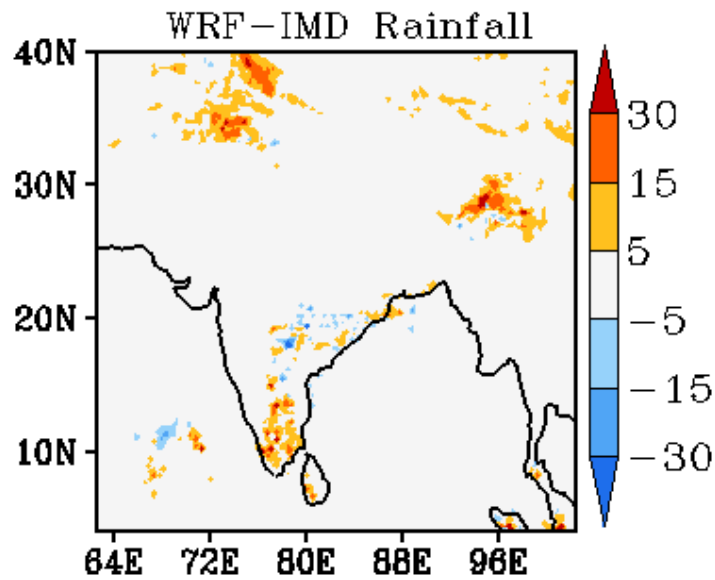
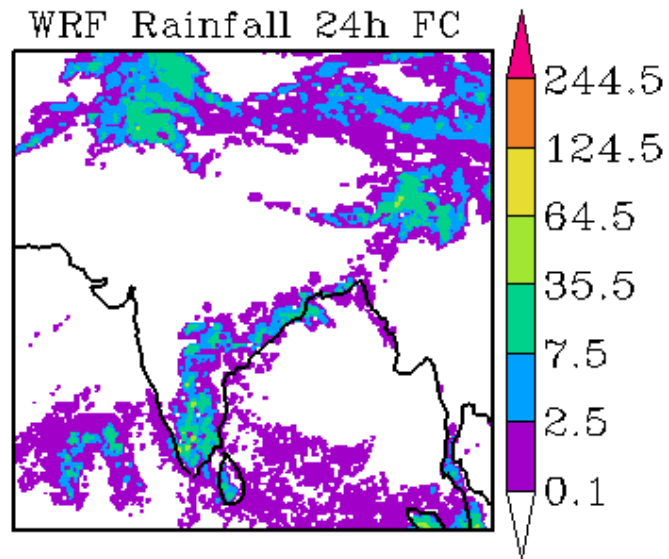
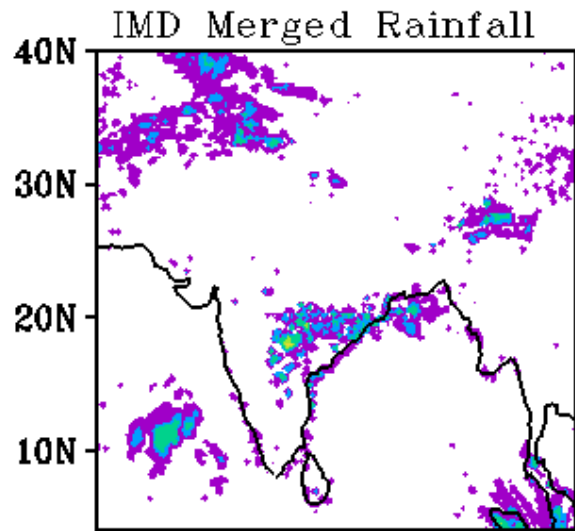

WRF Start Time
00Z 08032020

Forecast Period
03Z 08032020-03Z 09032020

IMD Merged Rainfall

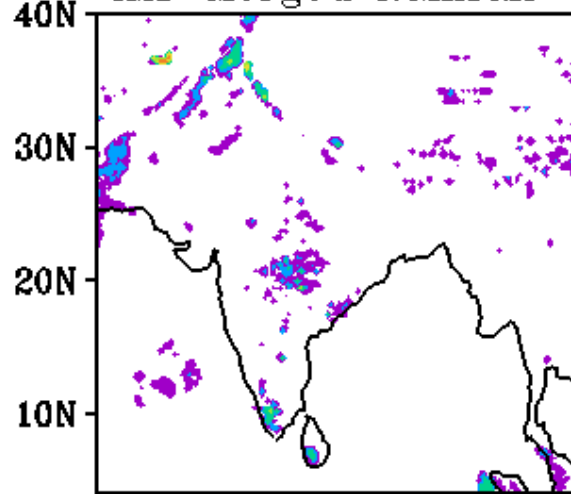

WRF Rainfall 48h FC

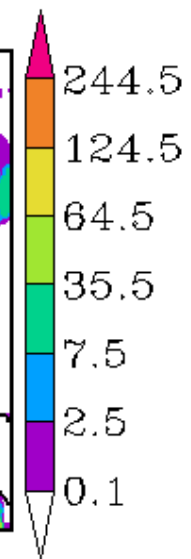
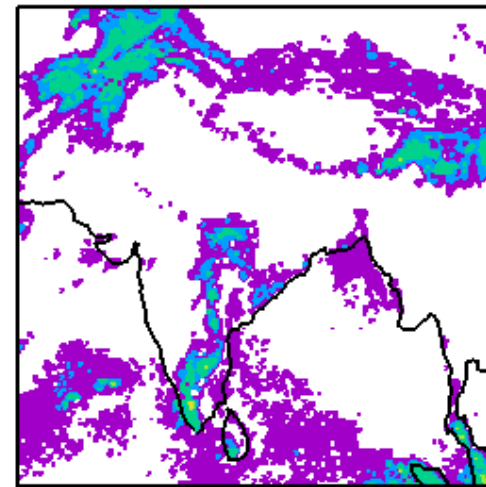

WRF-IMD Rainfall

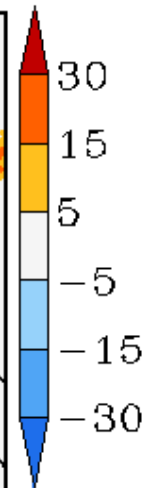
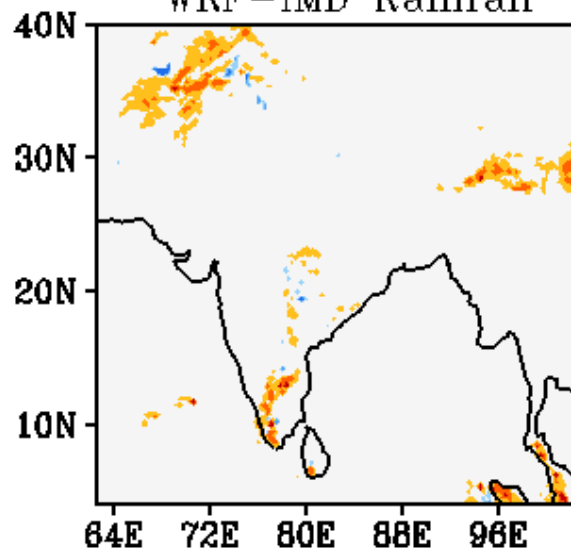

WRF Start Time
00Z 08032020

Forecast Period
03Z 09032020-03Z 10032020

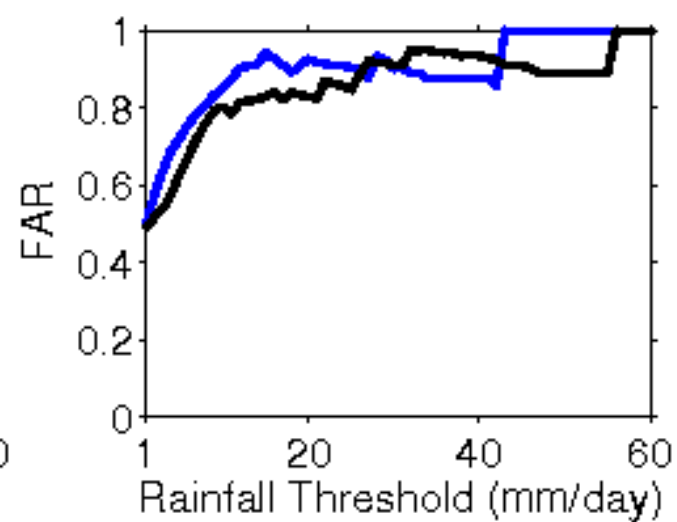
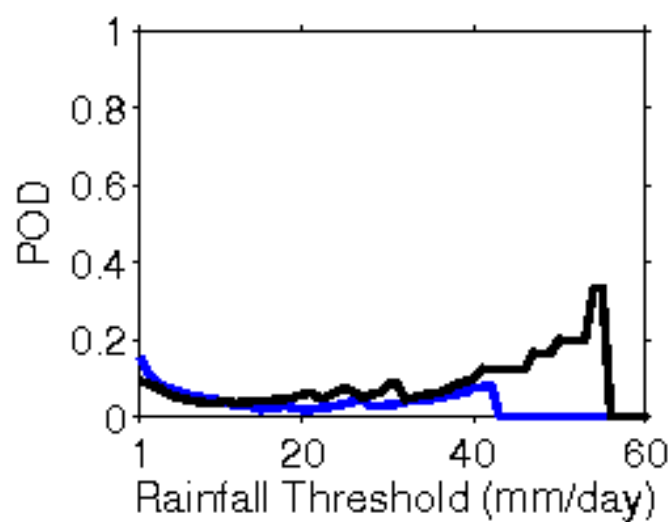
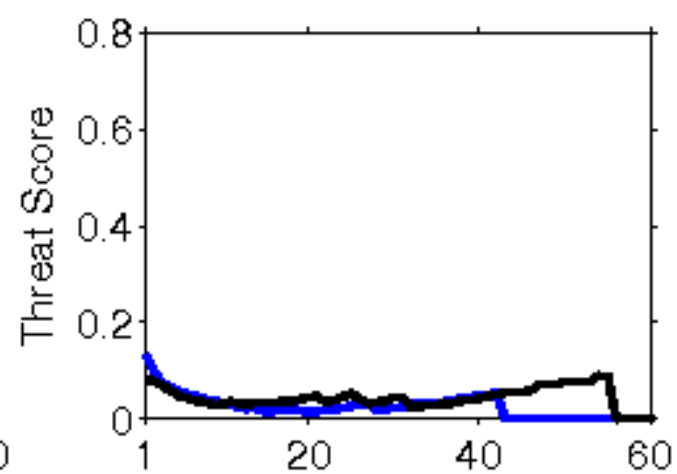
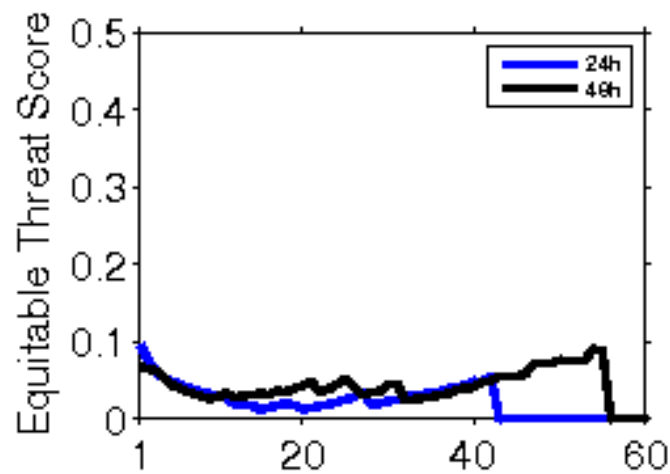

**Error Statistics in Surface Meteorological Parameter
Validation Time 0000 UTC 09-03-20
Domain [lon 67.8E-98E,lat 7N-38N] Resolution 5 Km**

Forecast Hour	Temperature (C)	Relative Humidity (%)	Wind Speed (m/s)
	Rmsd (Bias)	Rmsd (Bias)	Rmsd (Bias)
24 Hour	2.27(-1.03)	17.42(4.16)	2.10(0.99)
48 Hour	2.45(-0.90)	22.95(1.99)	2.43(1.02)
72 Hour	3.07(-0.62)	25.91(0.99)	2.87(1.03)

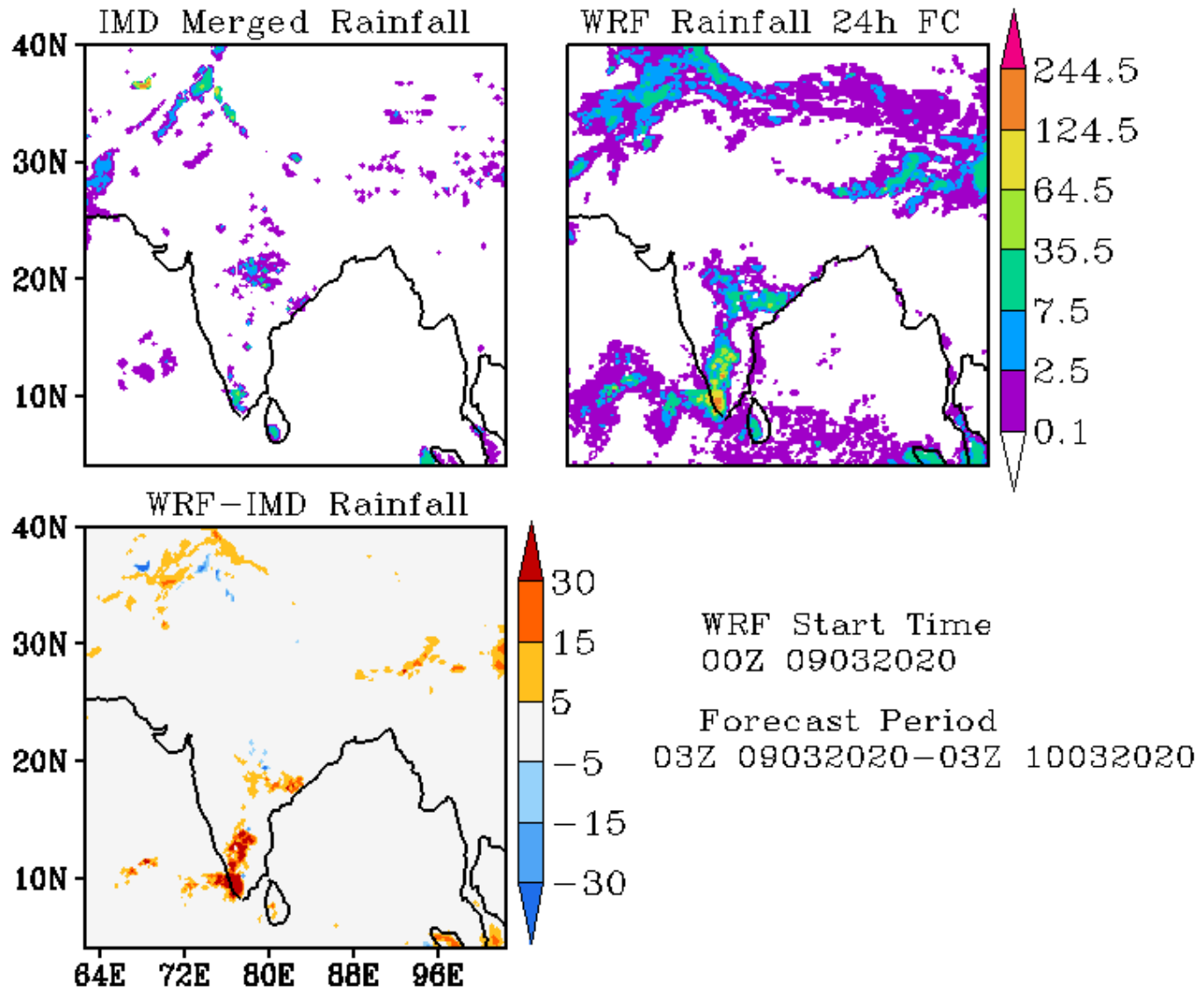

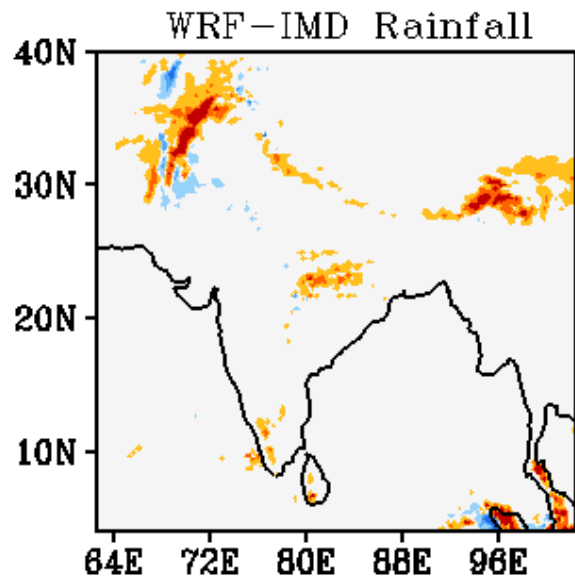
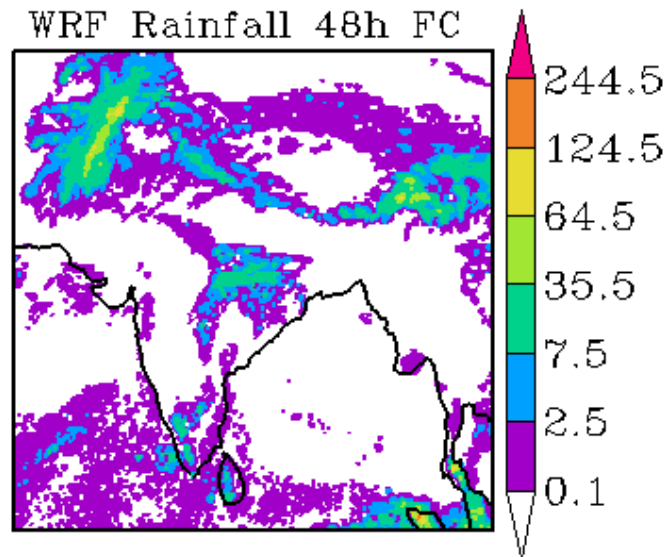
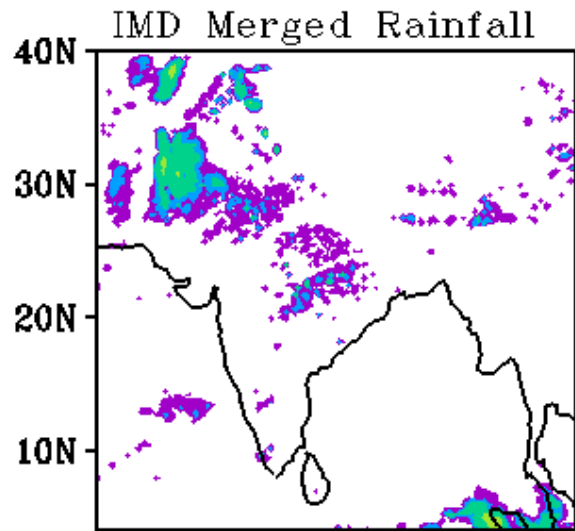

WRF Start Time
00Z 09032020

Forecast Period
03Z 10032020-03Z 11032020

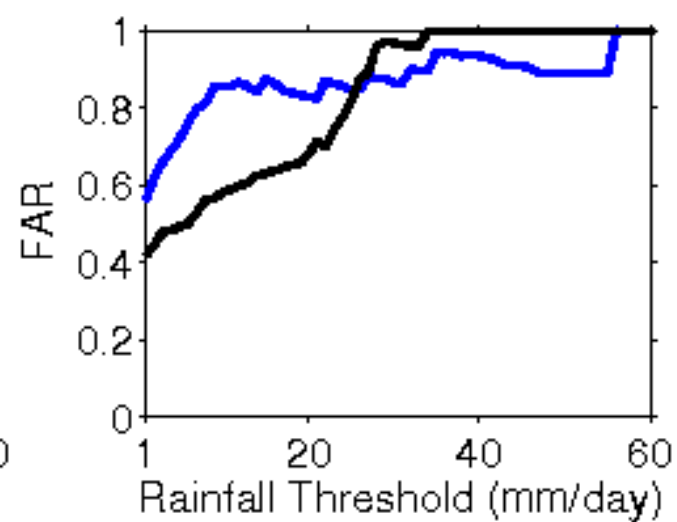
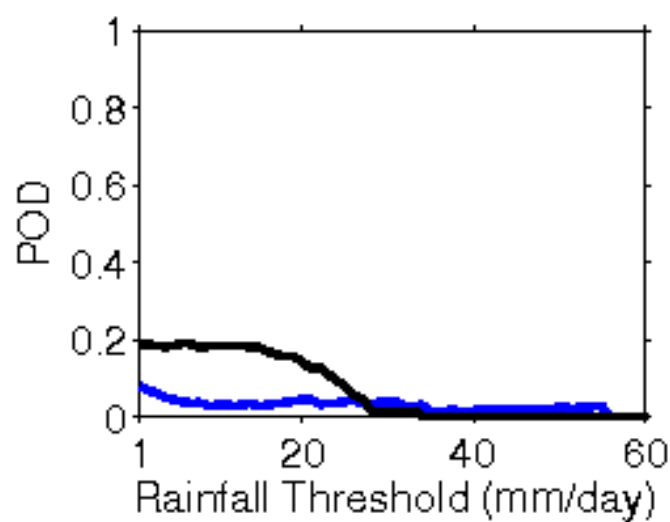
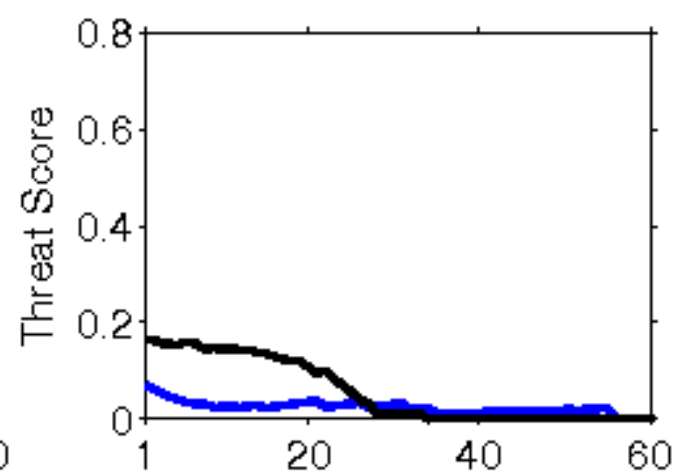
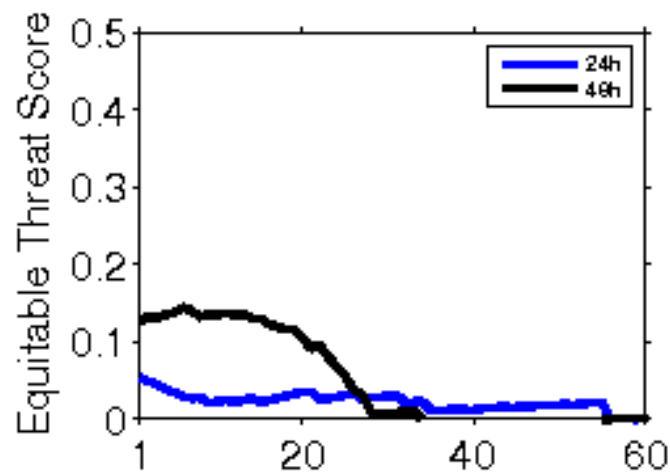

**Error Statistics in Surface Meteorological Parameter
Validation Time 0000 UTC 10-03-20
Domain [lon 67.8E-98E,lat 7N-38N] Resolution 5 Km**

Forecast Hour	Temperature (C)	Relative Humidity (%)	Wind Speed (m/s)
	Rmsd (Bias)	Rmsd (Bias)	Rmsd (Bias)
24 Hour	2.07(-0.83)	18.38(6.90)	2.09(1.02)
48 Hour	2.70(-0.60)	23.68(6.56)	2.87(1.26)
72 Hour	3.81(-0.13)	24.38(6.62)	3.49(1.23)

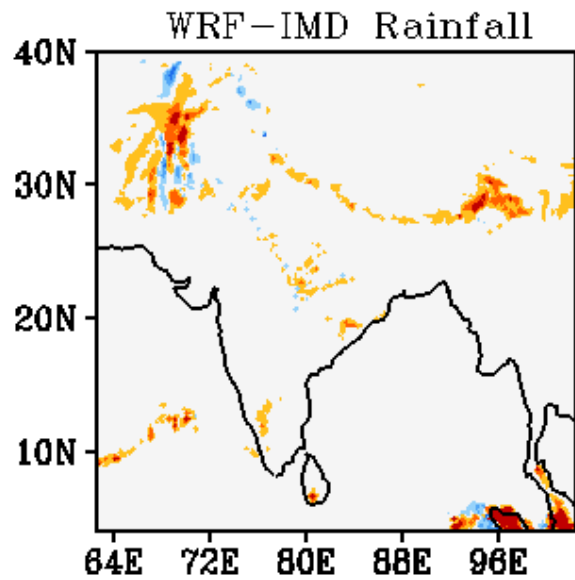
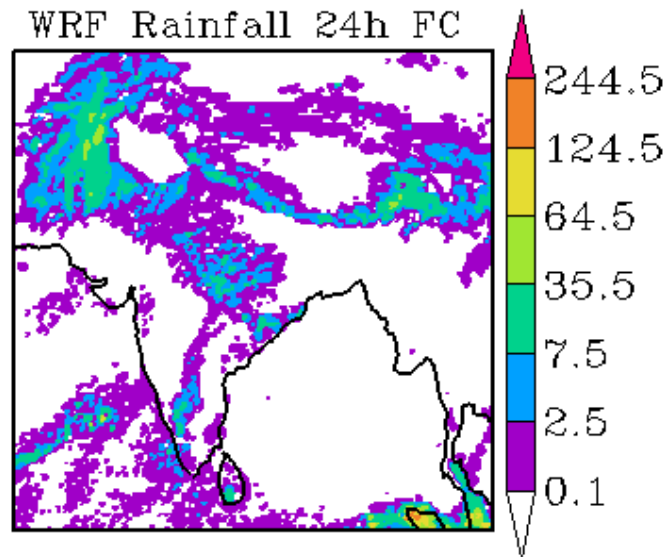
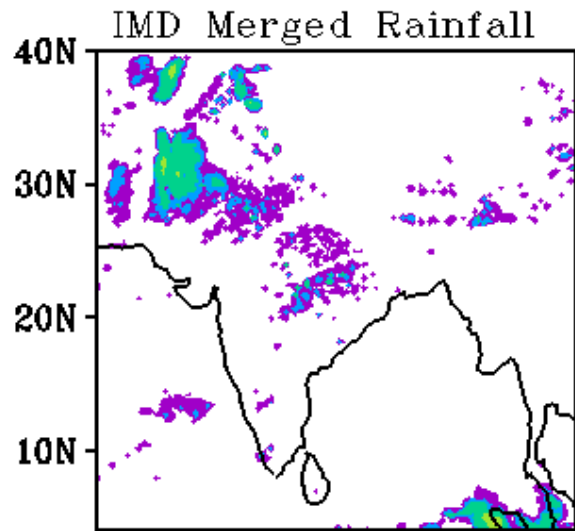

WRF Start Time
00Z 10032020

Forecast Period
03Z 10032020-03Z 11032020

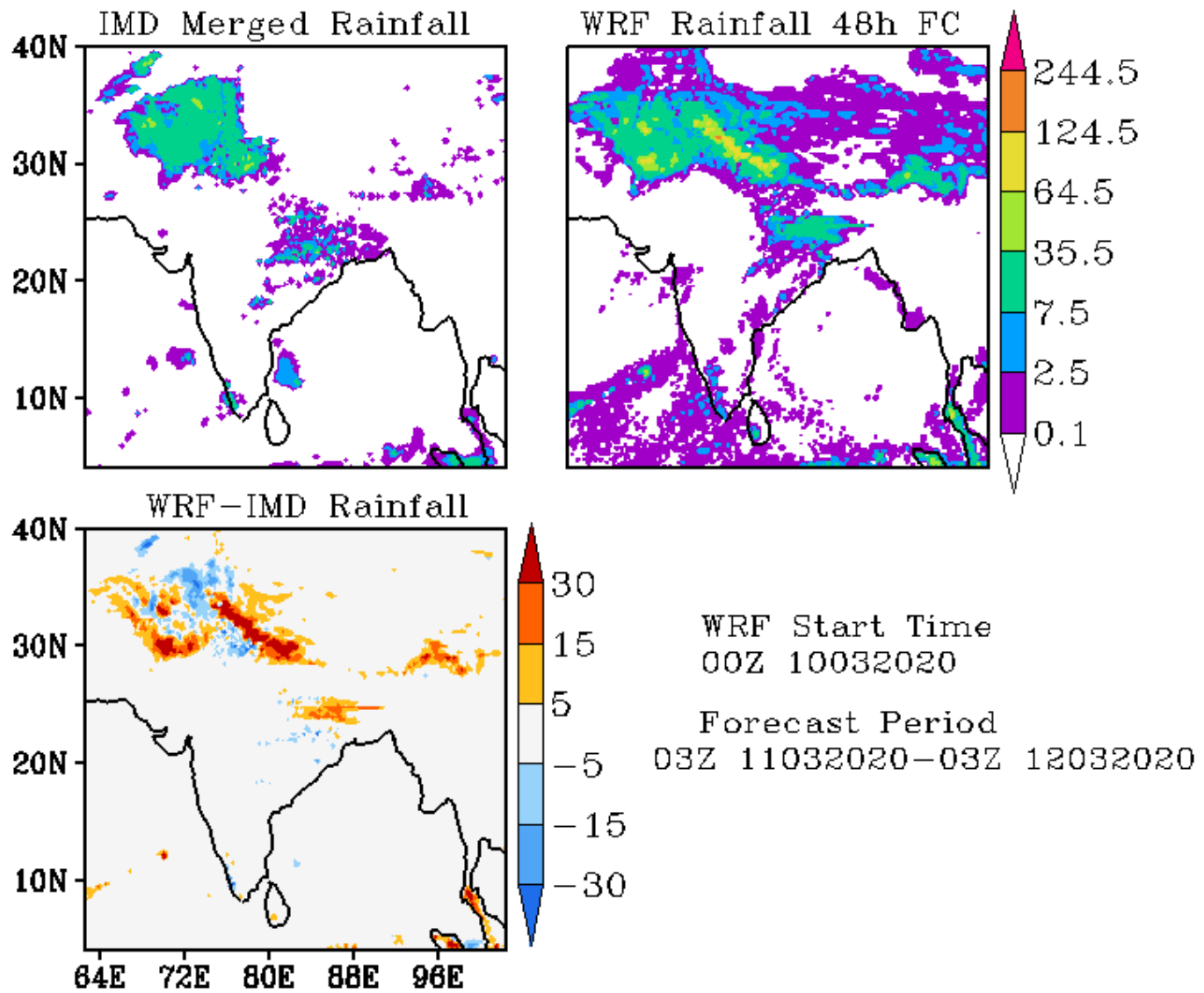

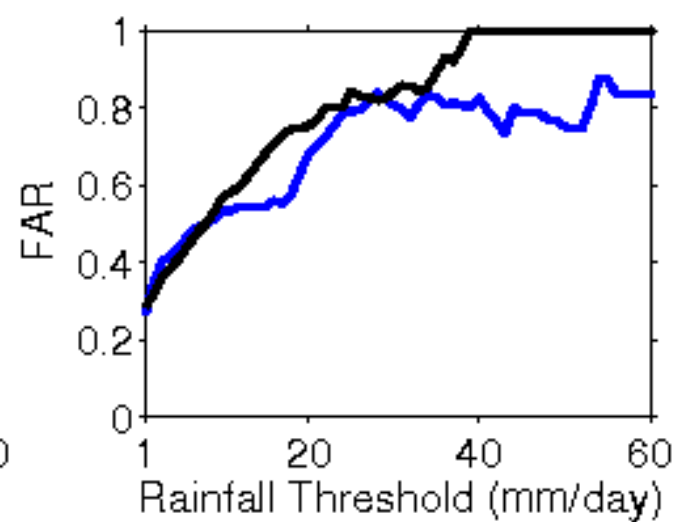
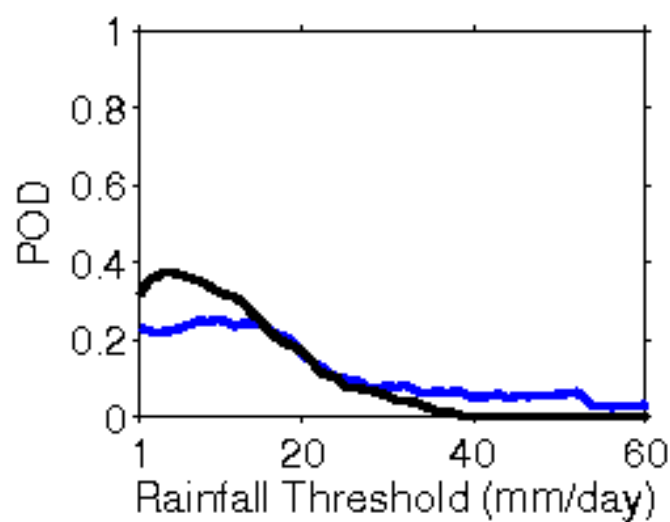
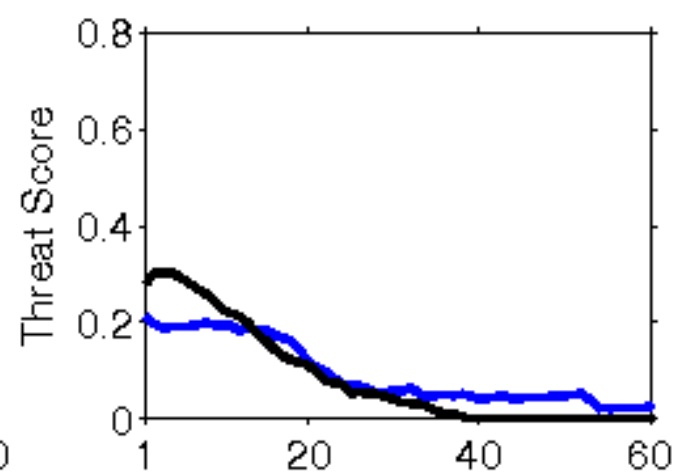
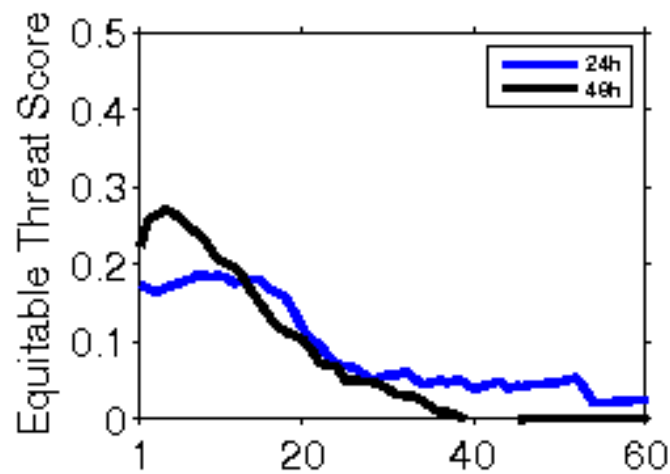

**Error Statistics in Surface Meteorological Parameter
Validation Time 0000 UTC 11-03-20
Domain [lon 67.8E-98E,lat 7N-38N] Resolution 5 Km**

Forecast Hour	Temperature (C)	Relative Humidity (%)	Wind Speed (m/s)
	Rmsd (Bias)	Rmsd (Bias)	Rmsd (Bias)
24 Hour	1.93(-0.56)	17.57(6.90)	2.32(1.17)
48 Hour	2.92(-0.10)	21.85(6.54)	3.22(1.32)
72 Hour	3.30(0.30)	22.35(7.77)	3.20(1.13)

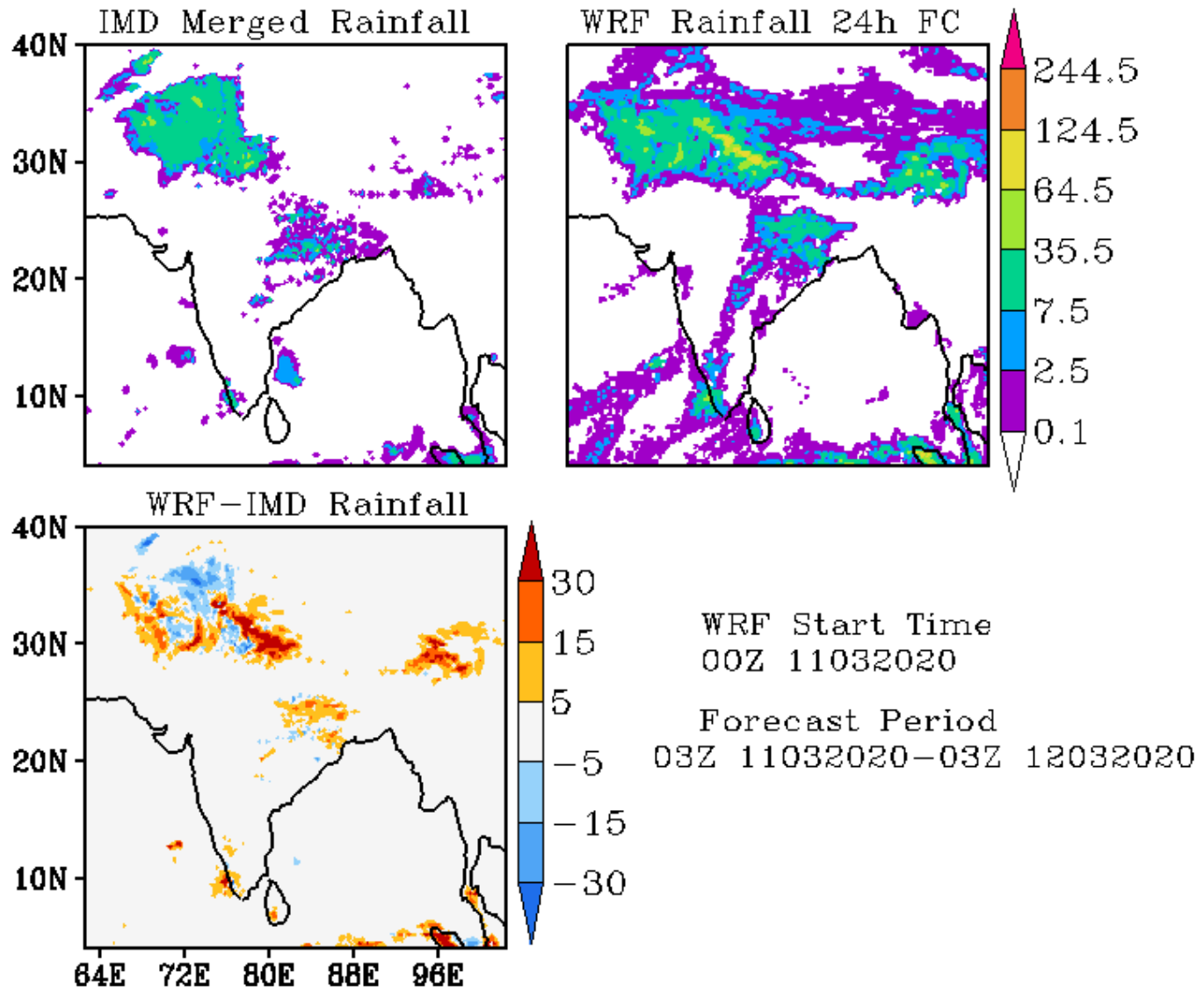

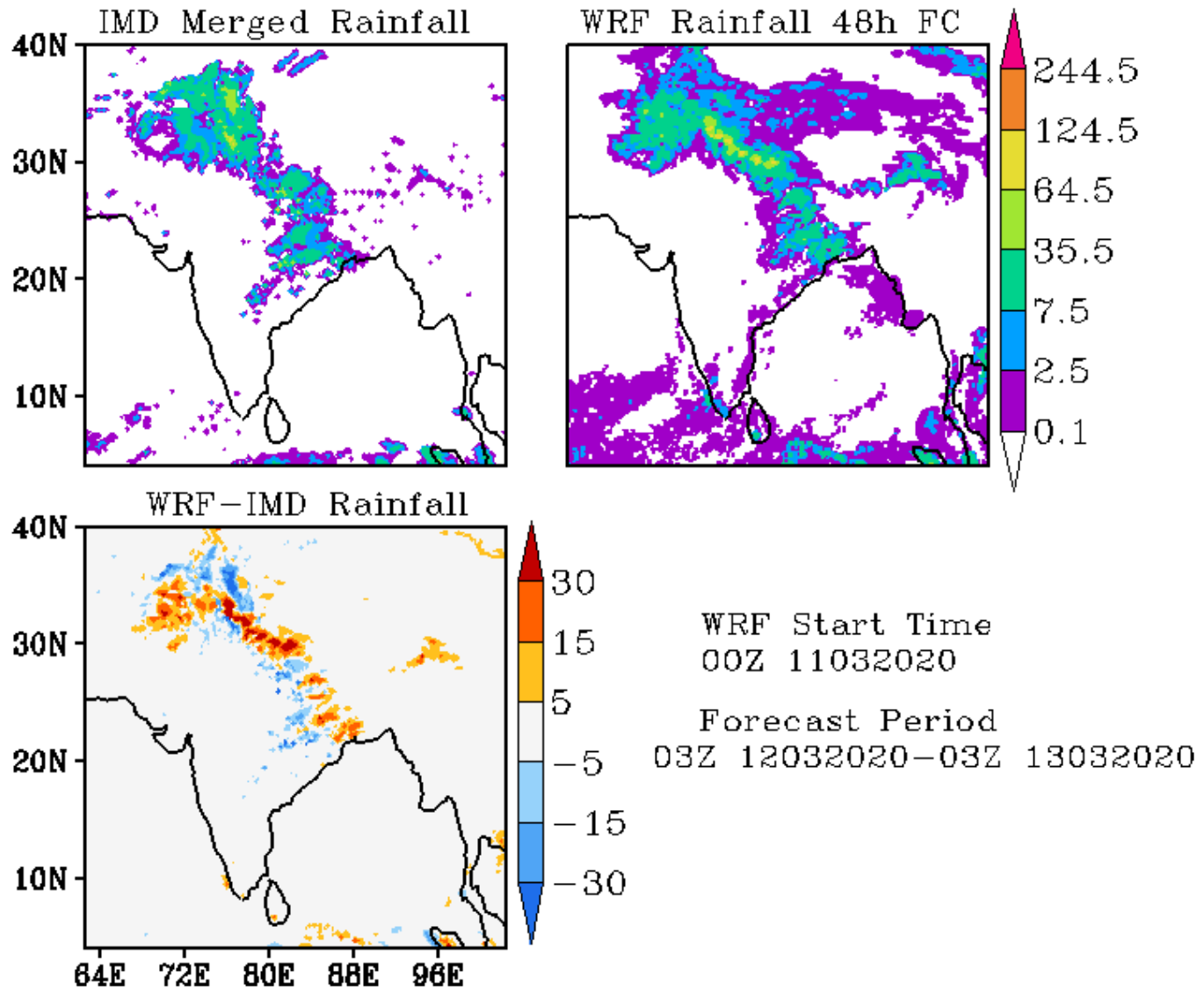

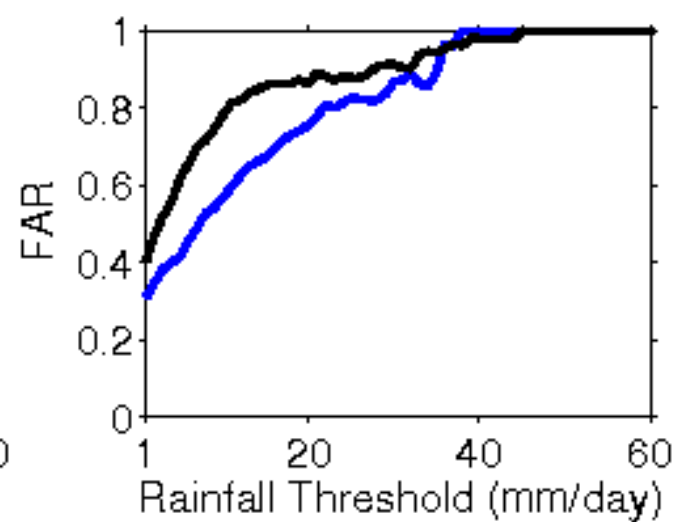
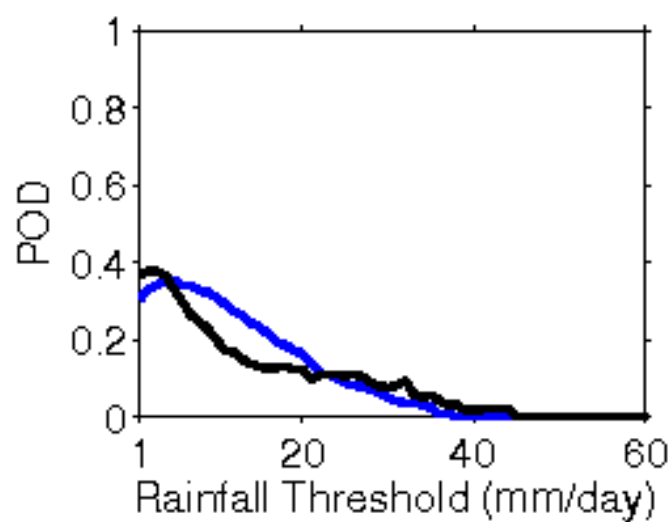
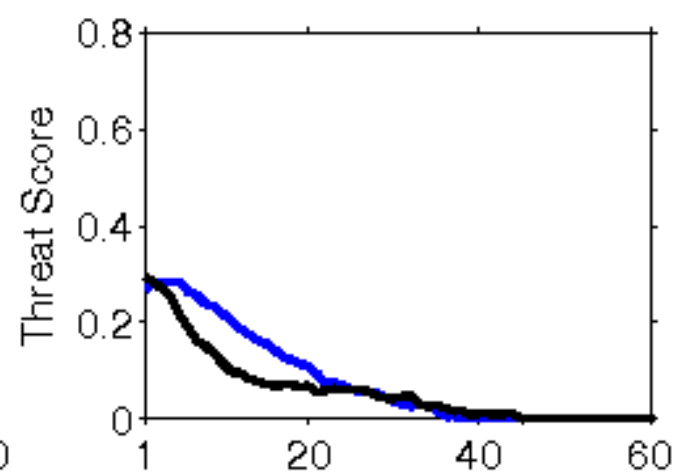
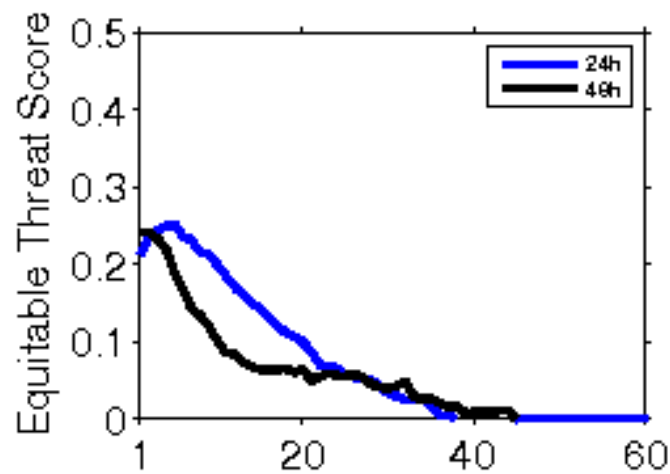

**Error Statistics in Surface Meteorological Parameter
Validation Time 0000 UTC 12-03-20
Domain [lon 67.8E-98E,lat 7N-38N] Resolution 5 Km**

Forecast Hour	Temperature (C)	Relative Humidity (%)	Wind Speed (m/s)
	Rmsd (Bias)	Rmsd (Bias)	Rmsd (Bias)
24 Hour	2.09(-0.78)	17.02(6.56)	2.78(1.43)
48 Hour	2.58(-0.32)	20.71(7.00)	2.82(1.55)
72 Hour	2.80(0.23)	22.28(8.63)	2.68(1.70)

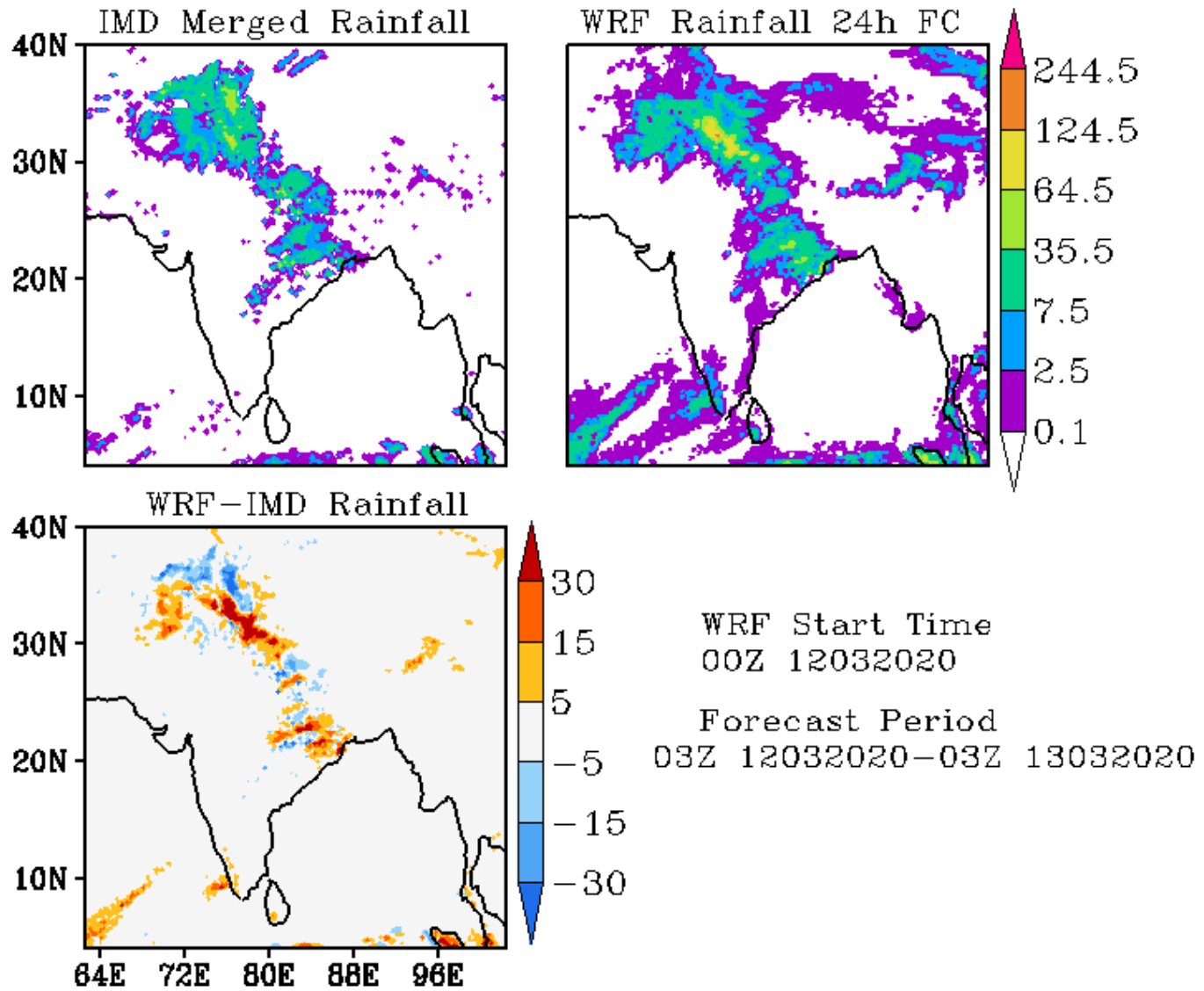

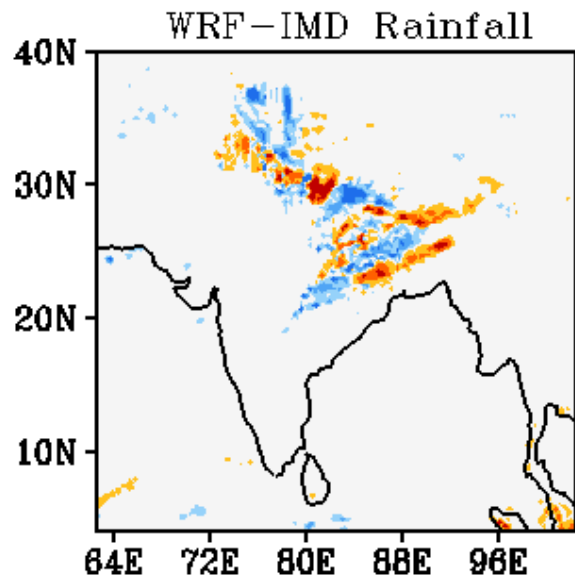
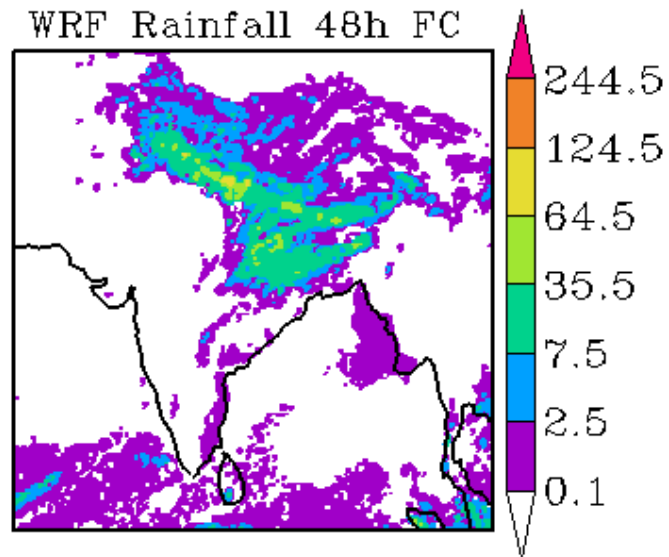
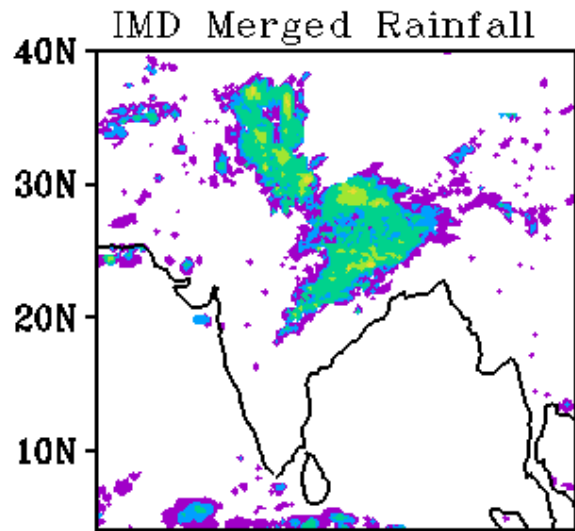

WRF Start Time
00Z 12032020

Forecast Period
03Z 13032020-03Z 14032020

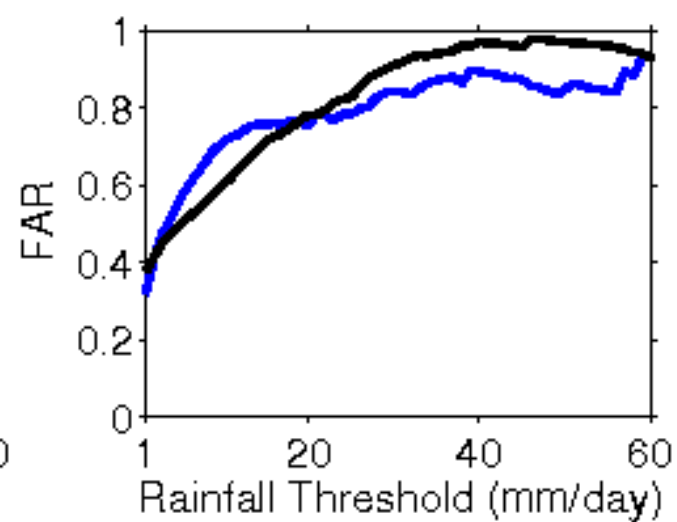
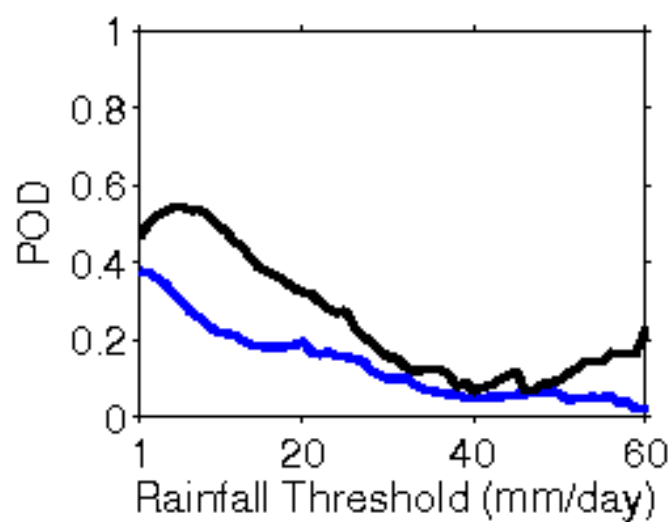
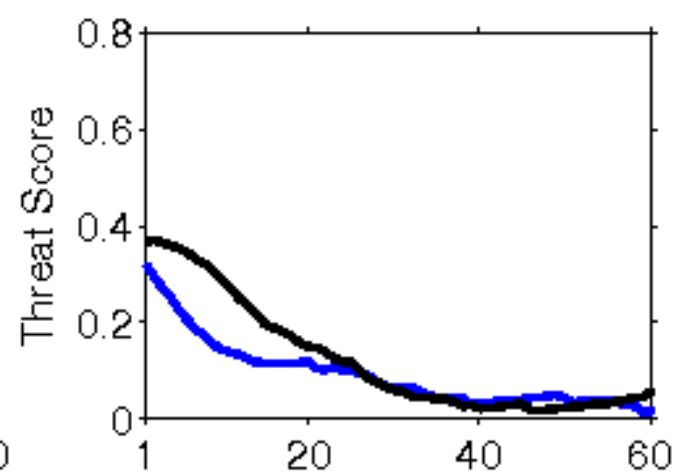
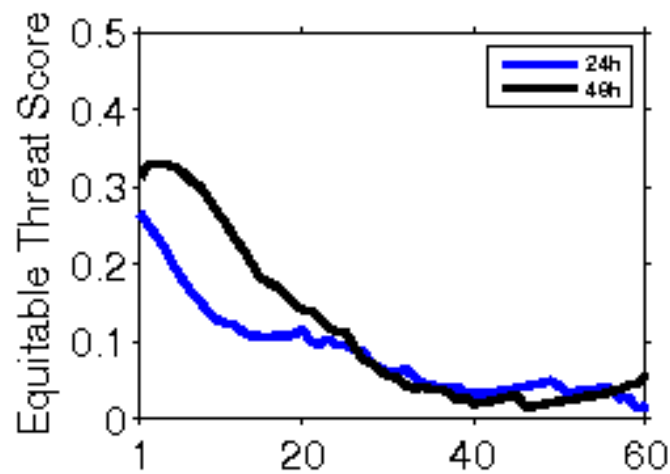

**Error Statistics in Surface Meteorological Parameter
Validation Time 0000 UTC 13-03-20
Domain [lon 67.8E-98E,lat 7N-38N] Resolution 5 Km**

Forecast Hour	Temperature (C)	Relative Humidity (%)	Wind Speed (m/s)
	Rmsd (Bias)	Rmsd (Bias)	Rmsd (Bias)
24 Hour	2.02(-0.70)	17.57(5.67)	2.44(1.18)
48 Hour	2.78(-0.48)	23.54(6.67)	2.54(1.36)
72 Hour	2.97(-0.04)	24.55(6.16)	2.54(1.34)

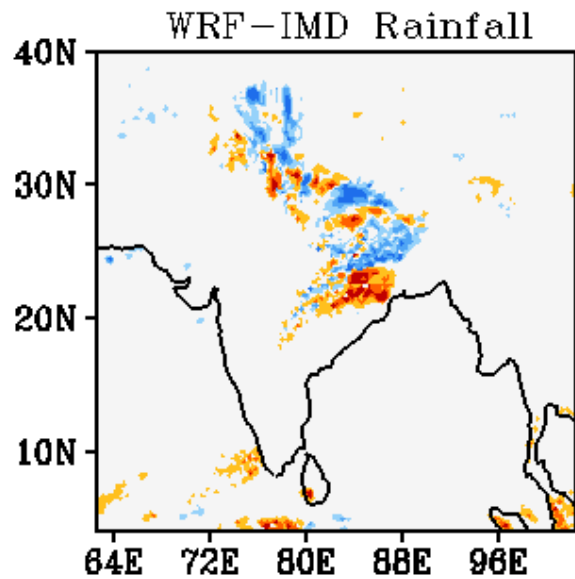
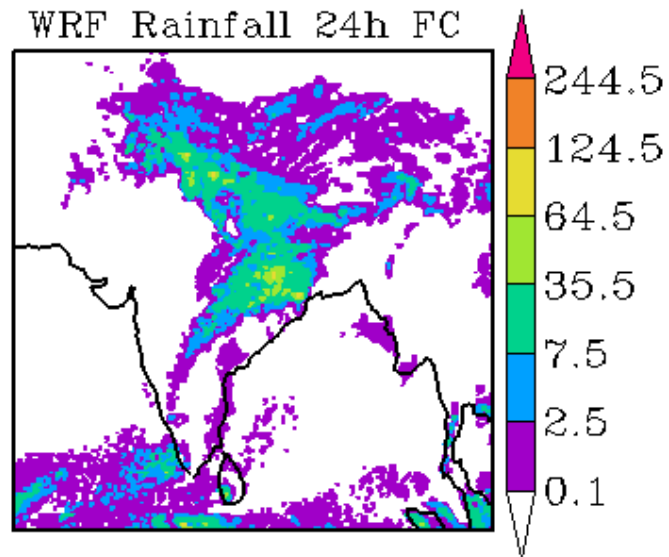
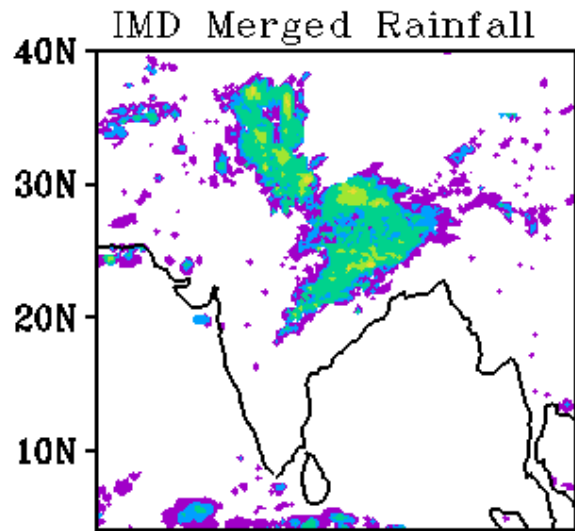

WRF Start Time
00Z 13032020

Forecast Period
03Z 13032020-03Z 14032020

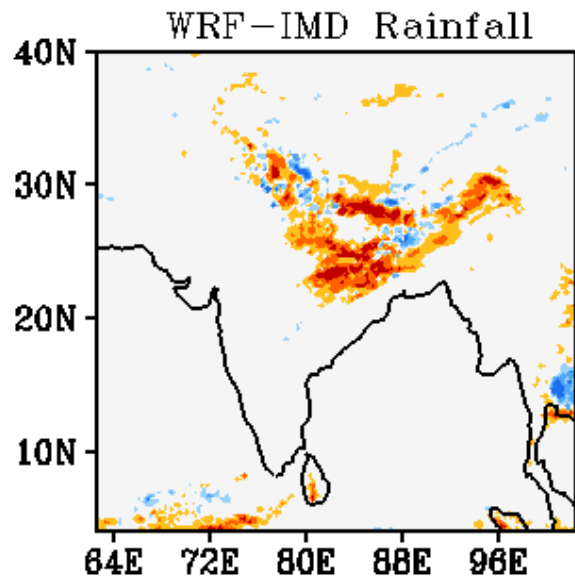
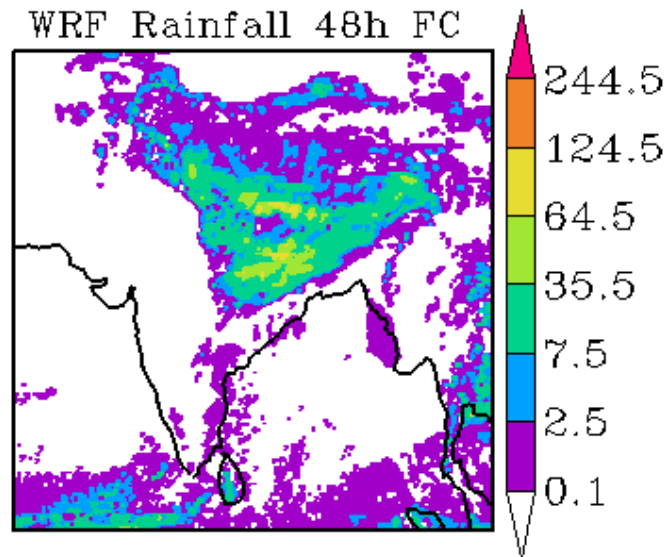
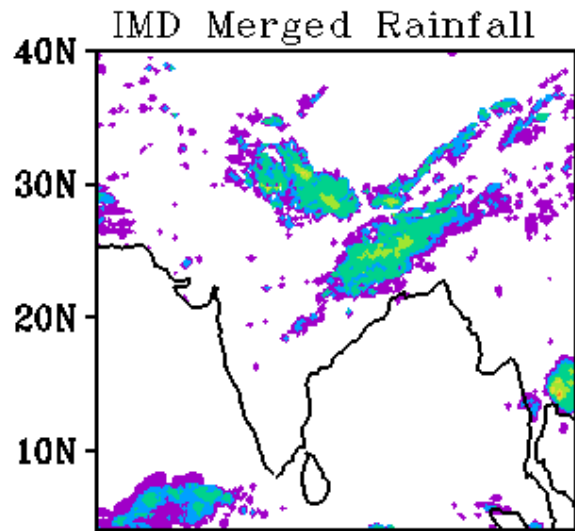

WRF Start Time
00Z 13032020

Forecast Period
03Z 14032020-03Z 15032020

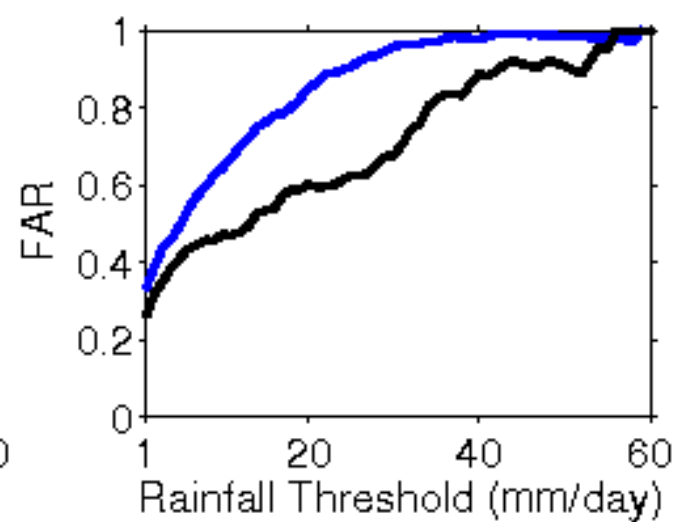
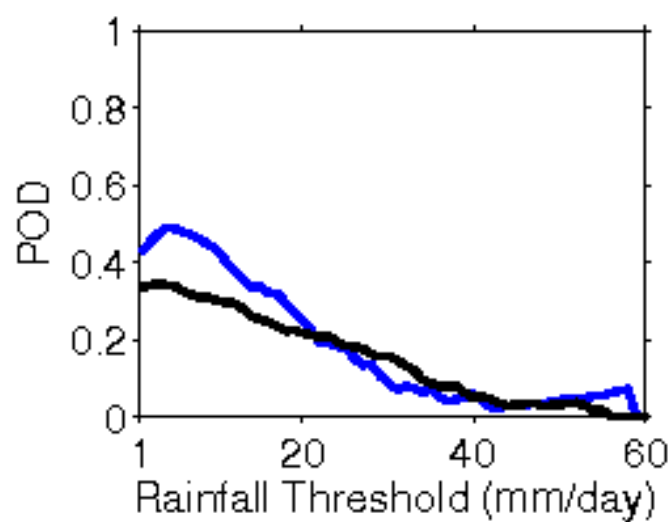
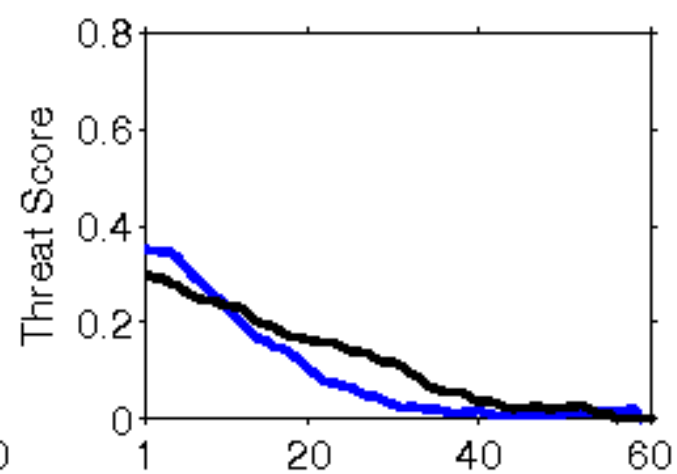
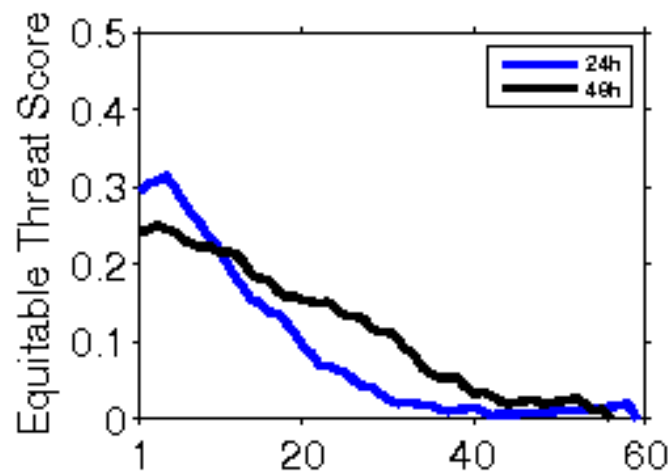

**Error Statistics in Surface Meteorological Parameter
Validation Time 0000 UTC 14-03-20
Domain [lon 67.8E-98E,lat 7N-38N] Resolution 5 Km**

Forecast Hour	Temperature (C)	Relative Humidity (%)	Wind Speed (m/s)
	Rmsd (Bias)	Rmsd (Bias)	Rmsd (Bias)
24 Hour	2.06(-0.62)	16.37(5.48)	2.31(1.08)
48 Hour	2.49(-0.54)	18.58(4.54)	2.82(1.12)
72 Hour	3.13(-0.32)	22.25(5.45)	2.73(0.98)

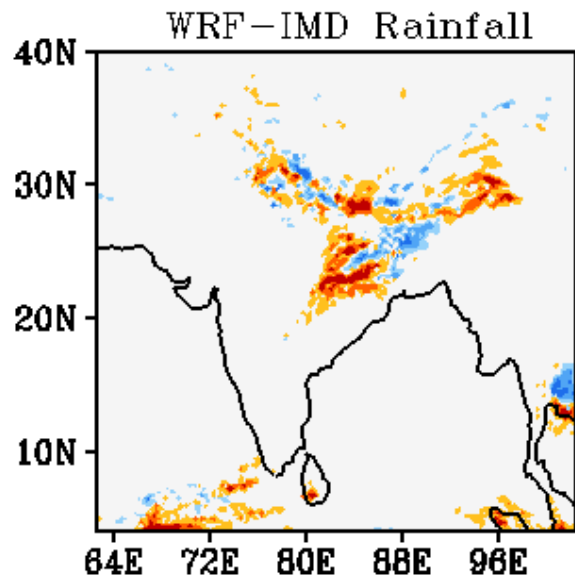
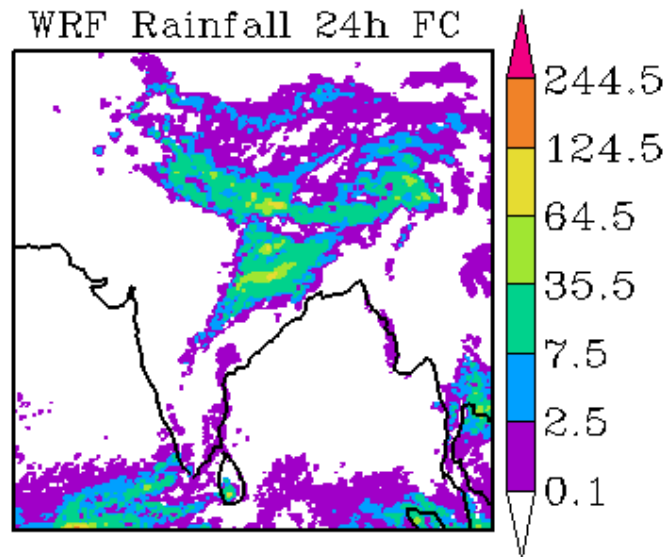
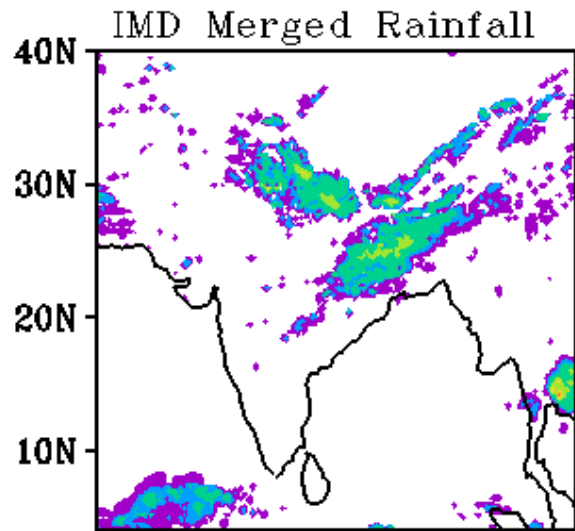

WRF Start Time
00Z 14032020

Forecast Period
03Z 14032020-03Z 15032020

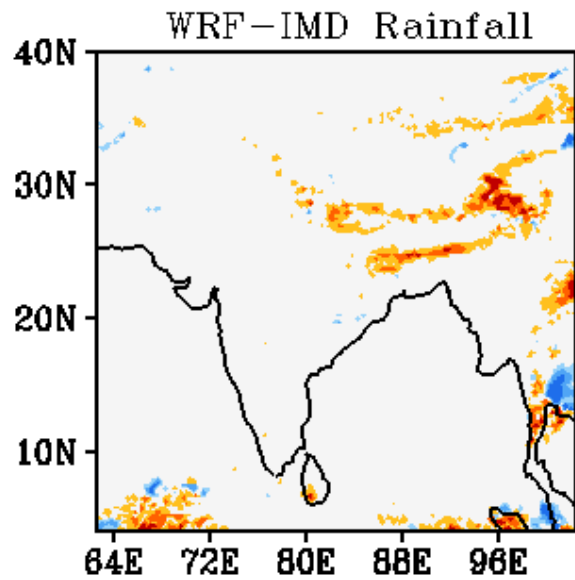
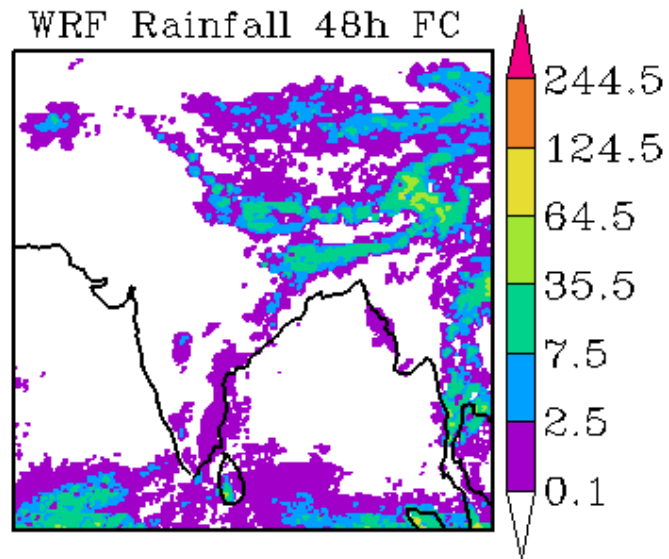
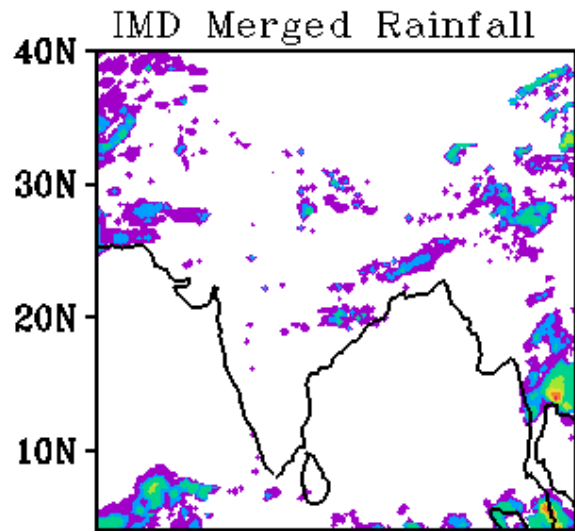

WRF Start Time
00Z 14032020

Forecast Period
03Z 15032020-03Z 16032020

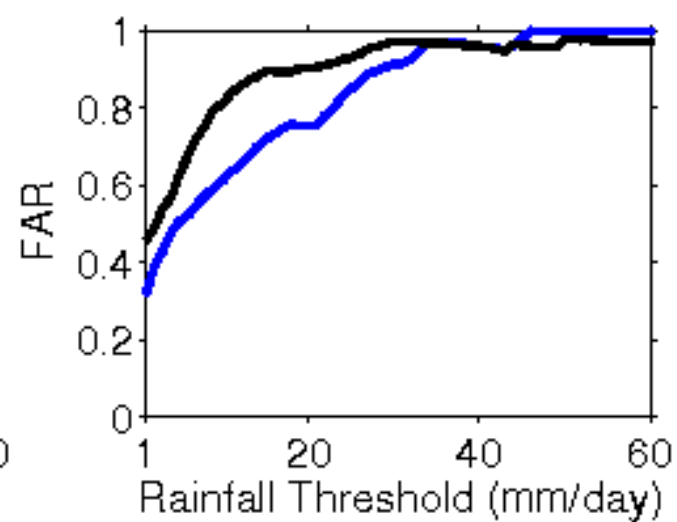
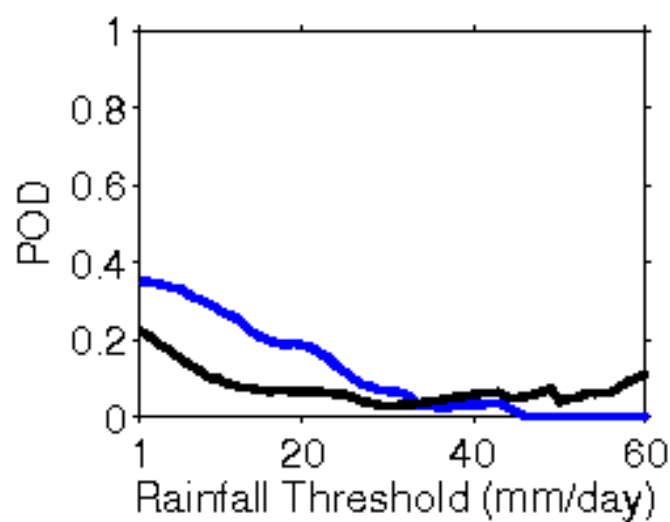
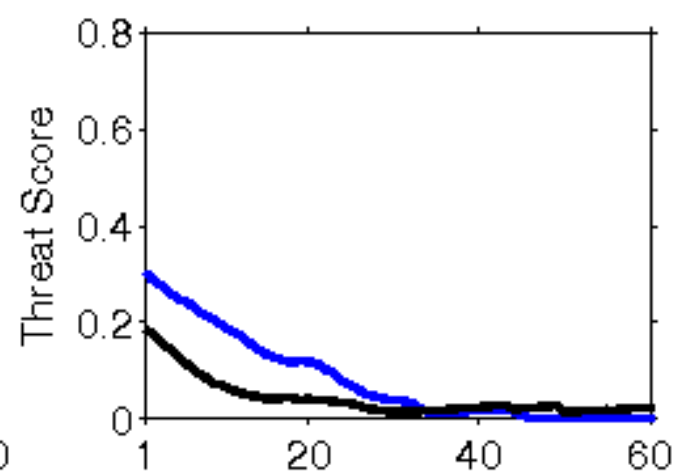
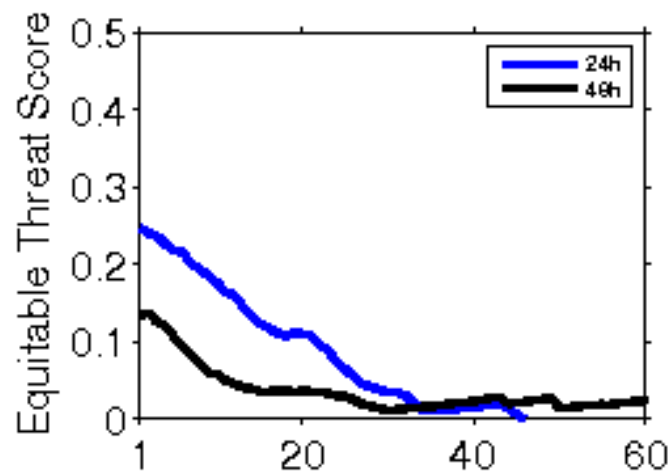

**Error Statistics in Surface Meteorological Parameter
Validation Time 0000 UTC 15-03-20
Domain [lon 67.8E-98E,lat 7N-38N] Resolution 5 Km**

Forecast Hour	Temperature (C)	Relative Humidity (%)	Wind Speed (m/s)
	Rmsd (Bias)	Rmsd (Bias)	Rmsd (Bias)
24 Hour	2.06(-0.93)	16.07(3.48)	2.16(0.93)
48 Hour	2.63(-0.58)	20.81(7.33)	2.37(1.00)
72 Hour	2.80(-0.70)	23.74(6.19)	2.19(0.85)

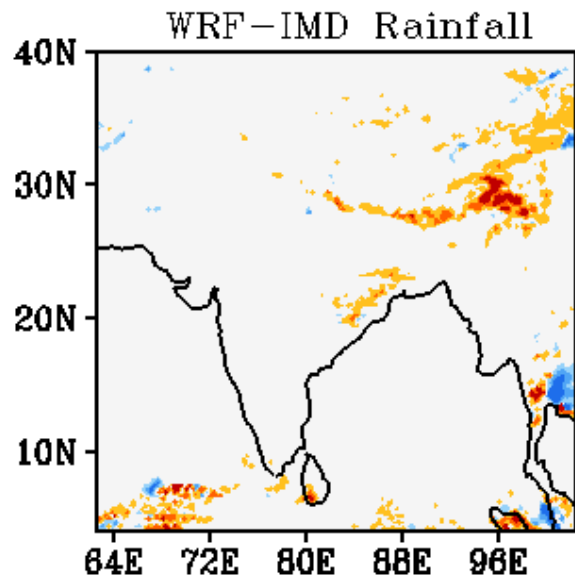
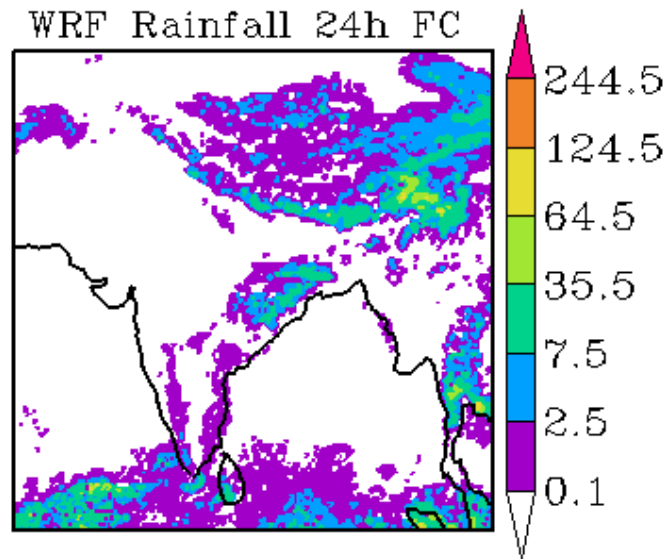
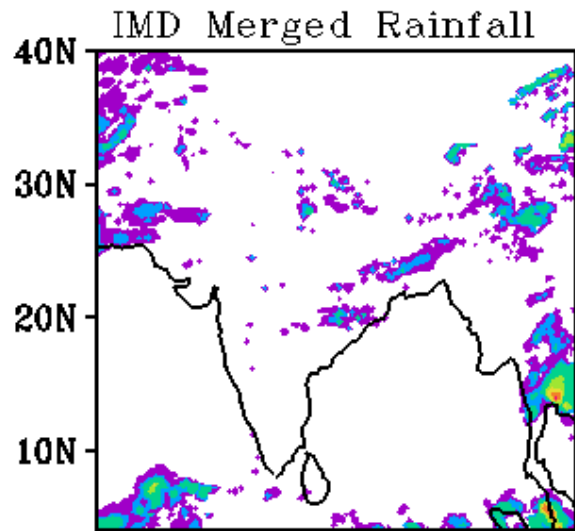

WRF Start Time
00Z 15032020

Forecast Period
03Z 15032020-03Z 16032020

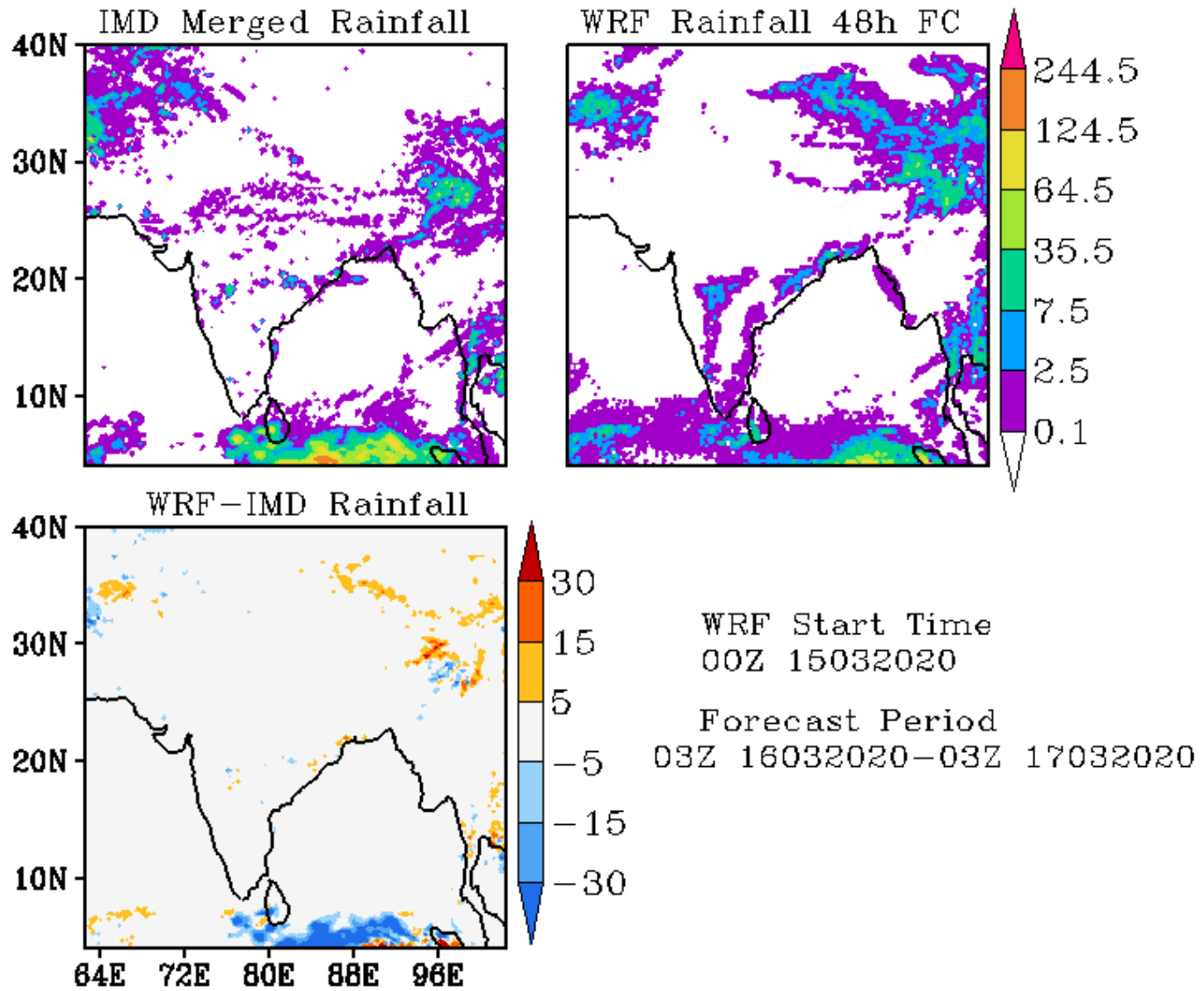

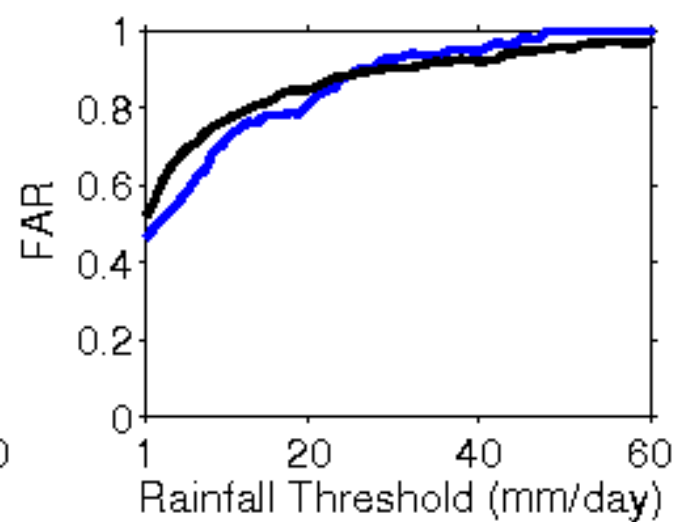
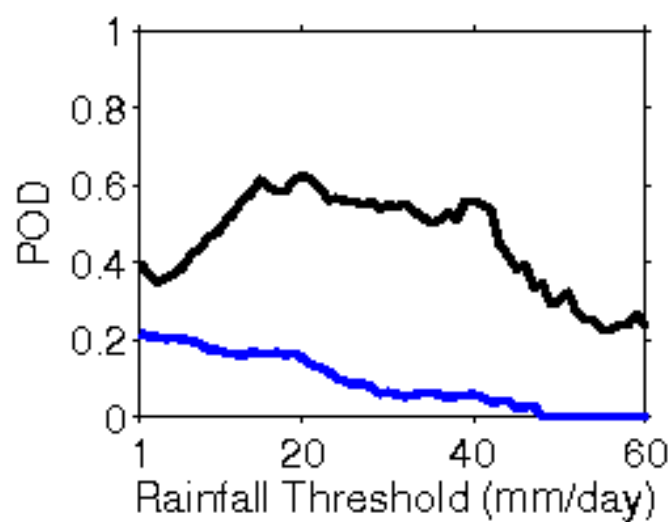
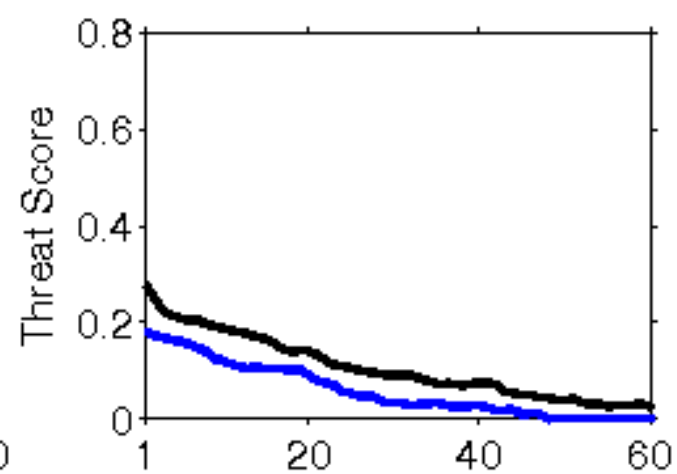
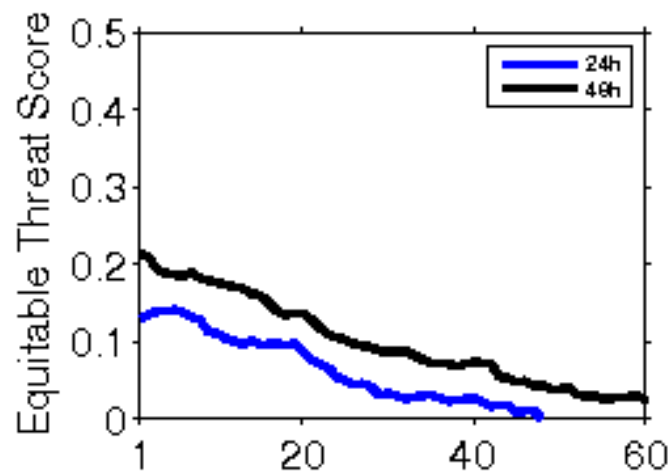

**Error Statistics in Surface Meteorological Parameter
Validation Time 0000 UTC 16-03-20
Domain [lon 67.8E-98E,lat 7N-38N] Resolution 5 Km**

Forecast Hour	Temperature (C)	Relative Humidity (%)	Wind Speed (m/s)
	Rmsd (Bias)	Rmsd (Bias)	Rmsd (Bias)
24 Hour	1.96(-0.88)	15.98(3.03)	2.21(1.05)
48 Hour	2.21(-0.62)	18.94(4.08)	2.13(1.08)
72 Hour	2.68(-0.55)	22.25(3.76)	2.27(1.27)

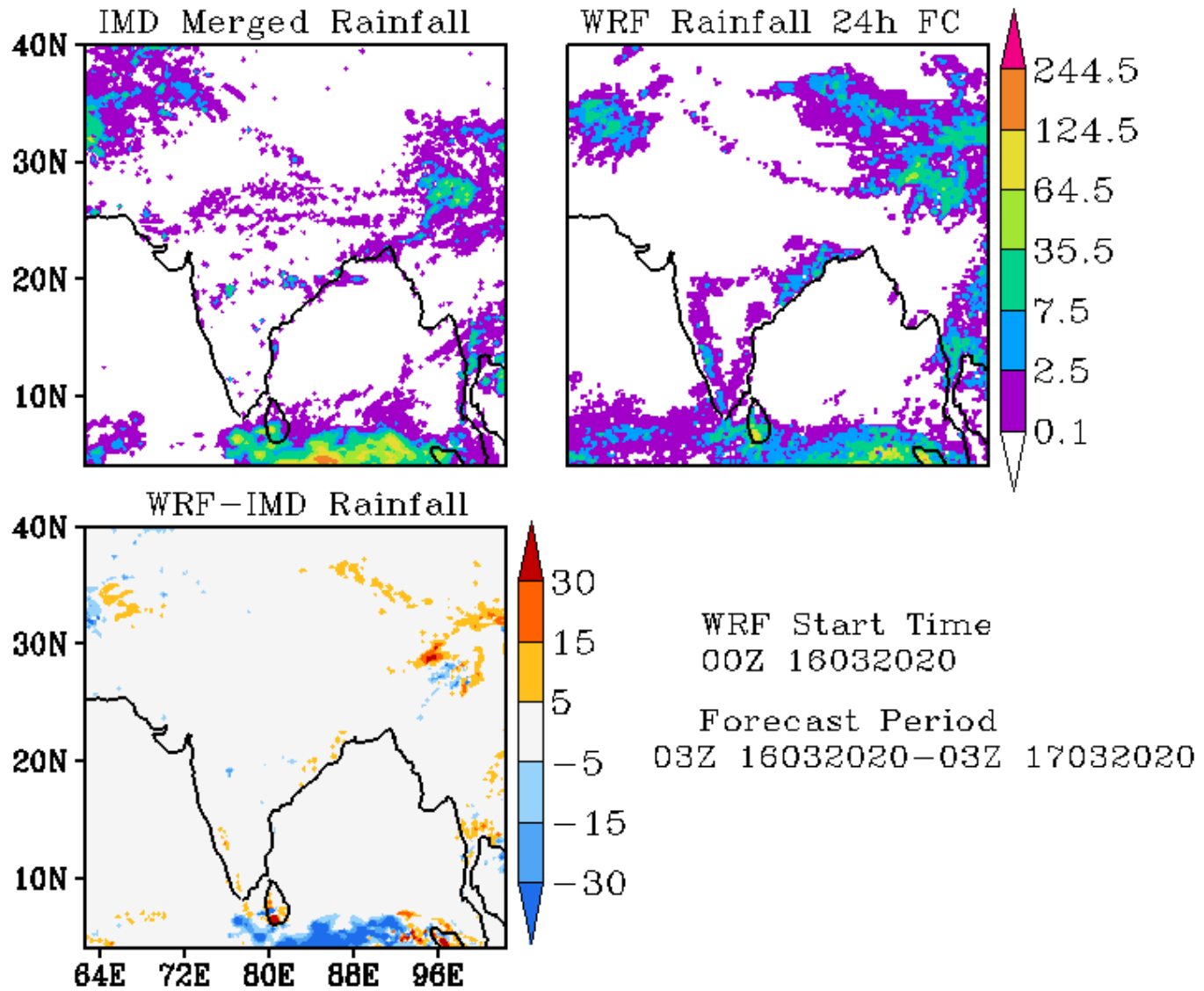

IMD Merged Rainfall

WRF Rainfall 48h FC

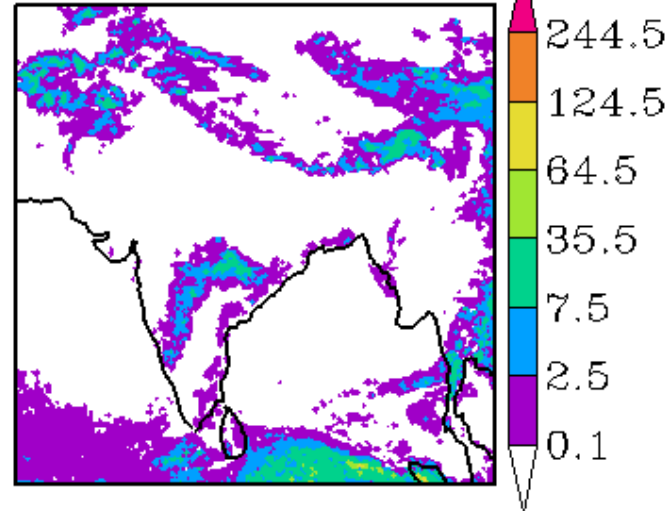

WRF-IMD Rainfall

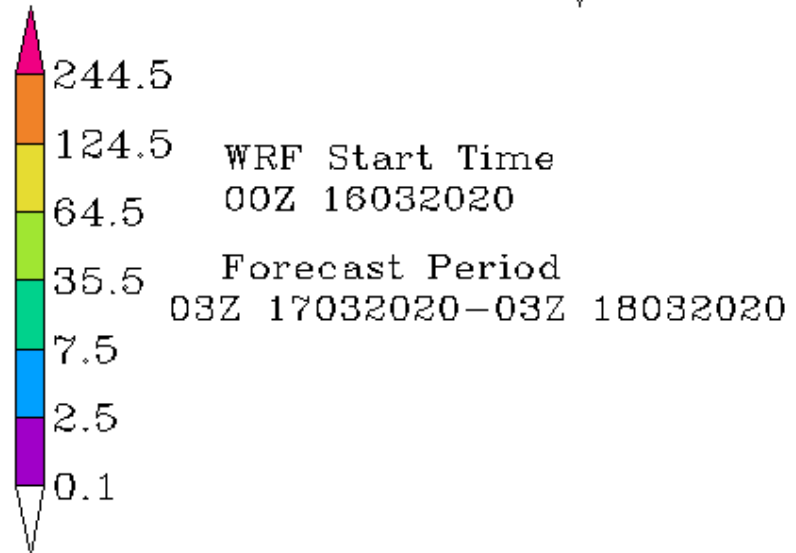

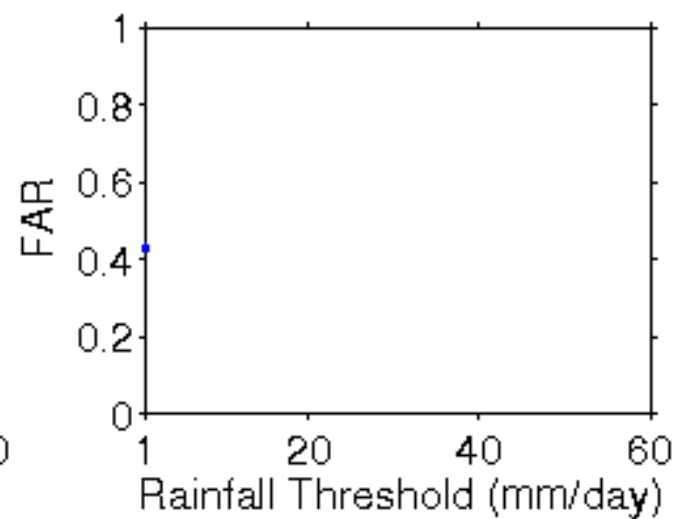
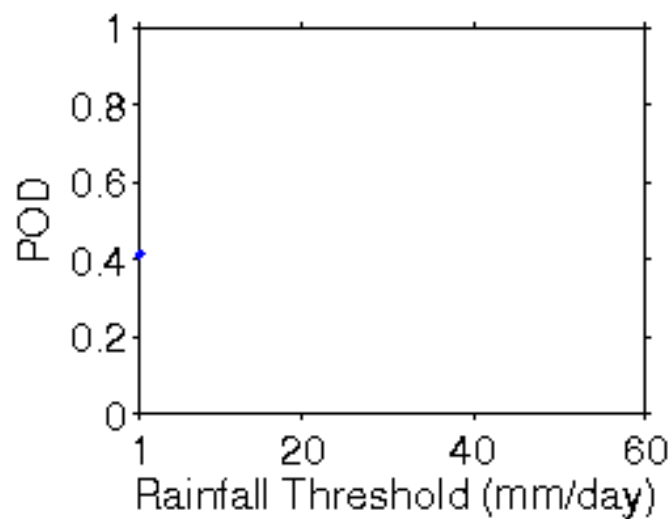
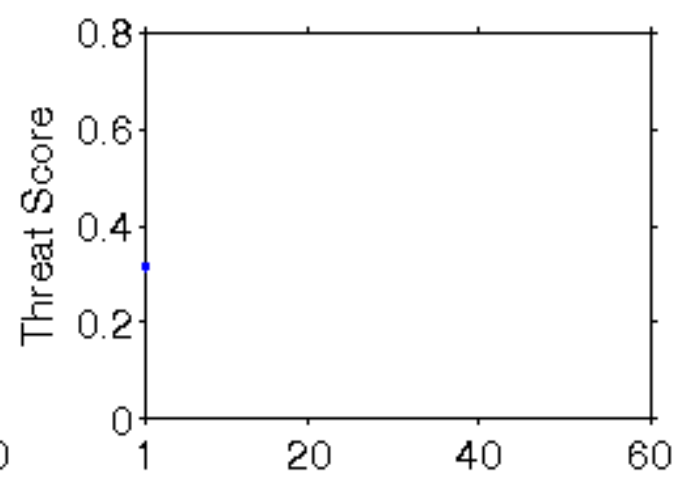
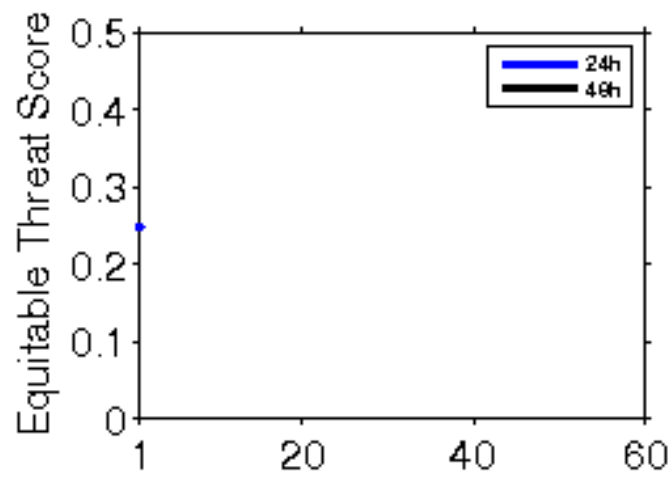

**Error Statistics in Surface Meteorological Parameter
Validation Time 0000 UTC 17-03-20
Domain [lon 67.8E-98E,lat 7N-38N] Resolution 5 Km**

Forecast Hour	Temperature (C)	Relative Humidity (%)	Wind Speed (m/s)
	Rmsd (Bias)	Rmsd (Bias)	Rmsd (Bias)
24 Hour	1.86(-0.85)	15.27(4.61)	1.95(0.96)
48 Hour	2.18(-0.43)	20.60(4.41)	2.37(1.00)
72 Hour	2.52(-0.24)	22.40(4.58)	2.51(1.07)

IMD Merged Rainfall

WRF Rainfall 24h FC

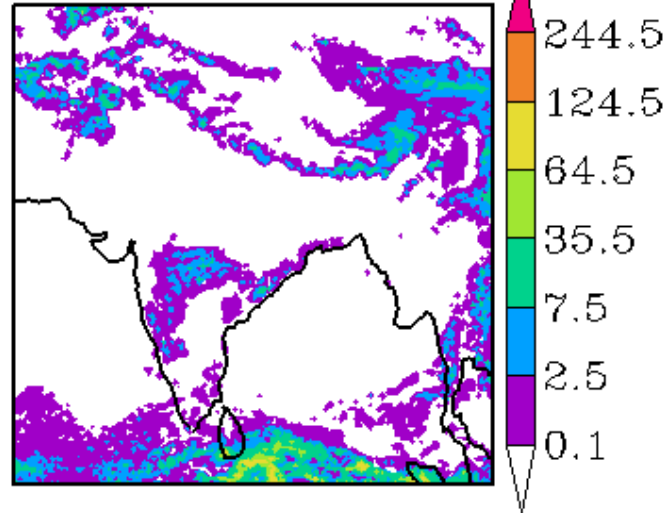

WRF-IMD Rainfall

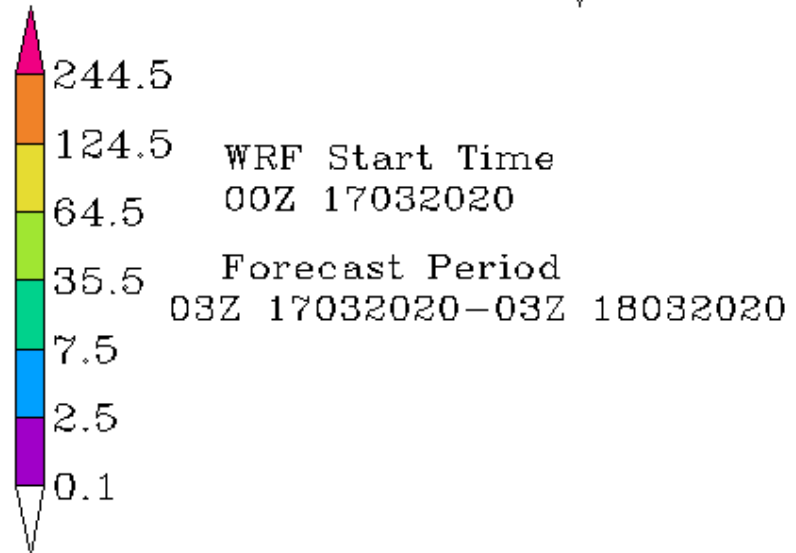

IMD Merged Rainfall

WRF Rainfall 48h FC

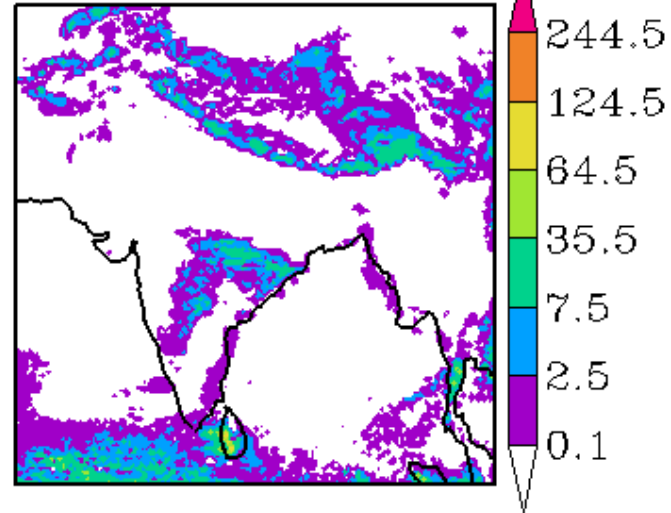

WRF-IMD Rainfall

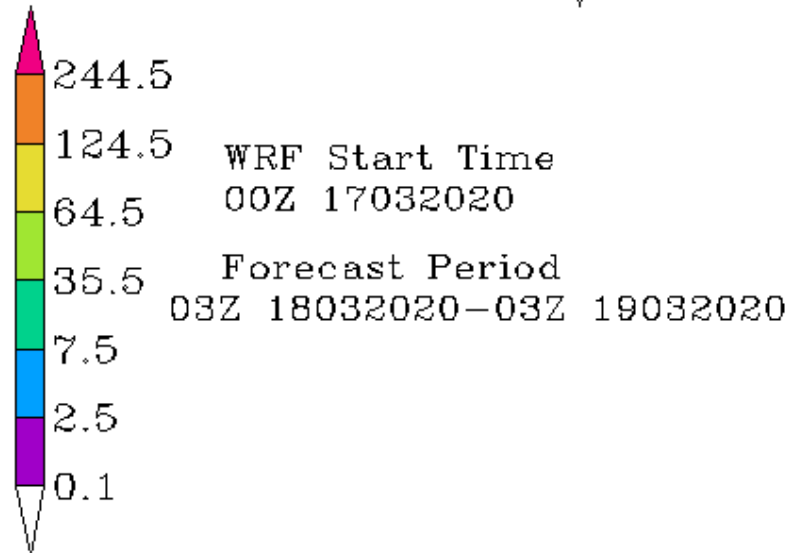

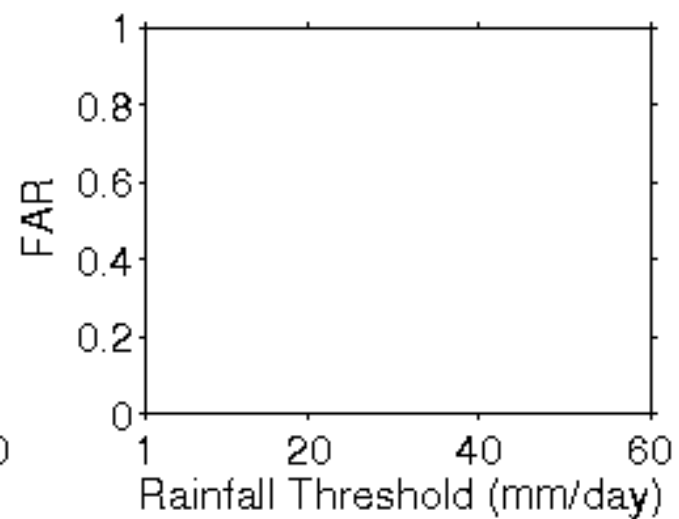
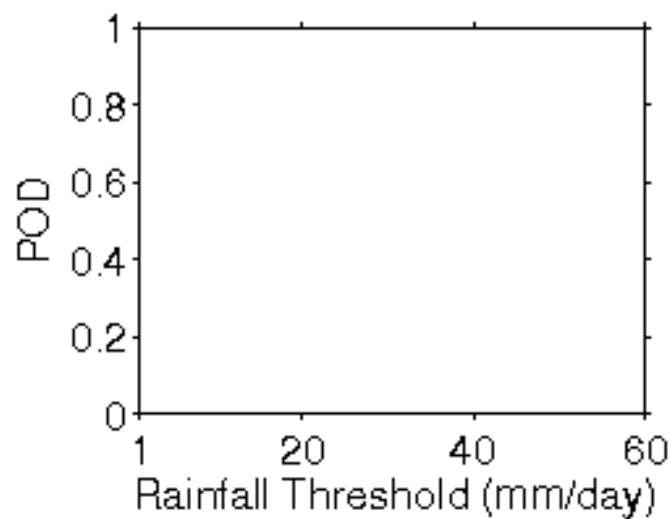
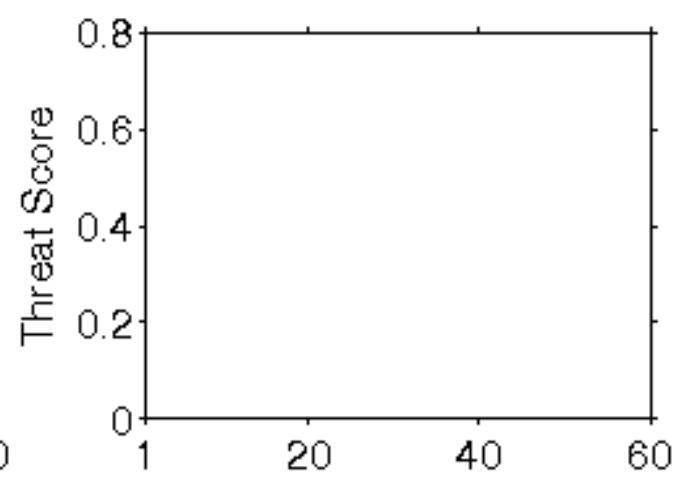
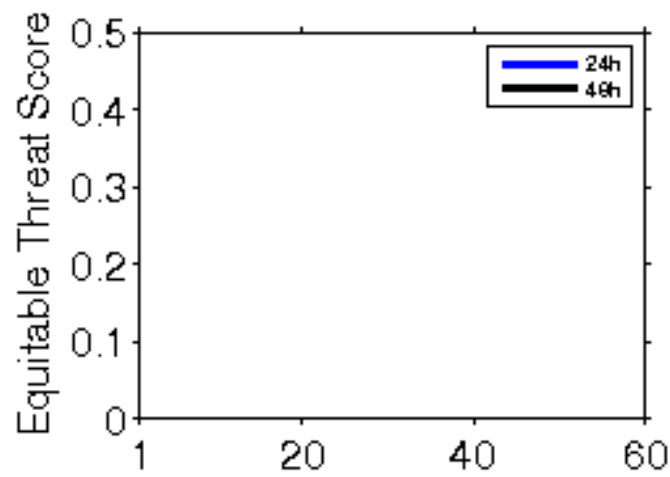

**Error Statistics in Surface Meteorological Parameter
Validation Time 0000 UTC 18-03-20
Domain [lon 67.8E-98E,lat 7N-38N] Resolution 5 Km**

Forecast Hour	Temperature (C)	Relative Humidity (%)	Wind Speed (m/s)
	Rmsd (Bias)	Rmsd (Bias)	Rmsd (Bias)
24 Hour	2.08(-0.86)	17.31(5.68)	2.00(1.04)
48 Hour	2.59(-0.37)	20.79(7.10)	2.41(1.16)
72 Hour	2.88(-0.13)	23.08(6.43)	2.71(1.19)

IMD Merged Rainfall

WRF Rainfall 24h FC

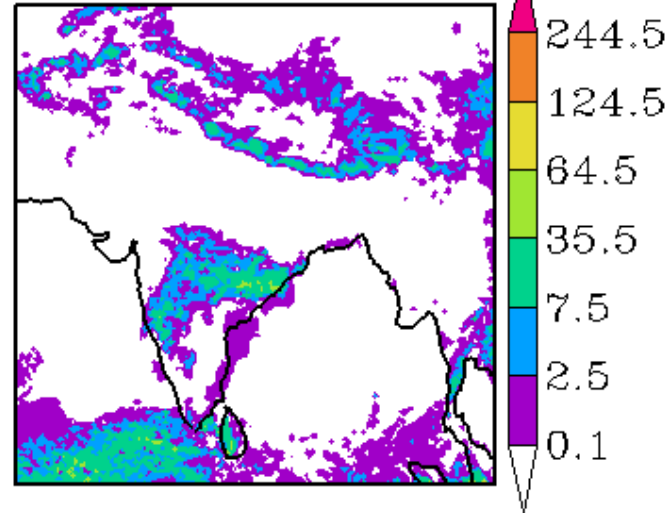

WRF-IMD Rainfall

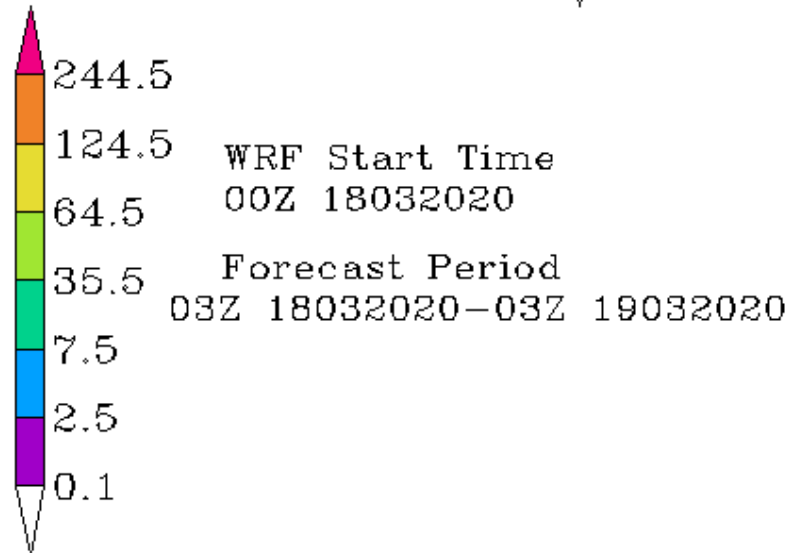

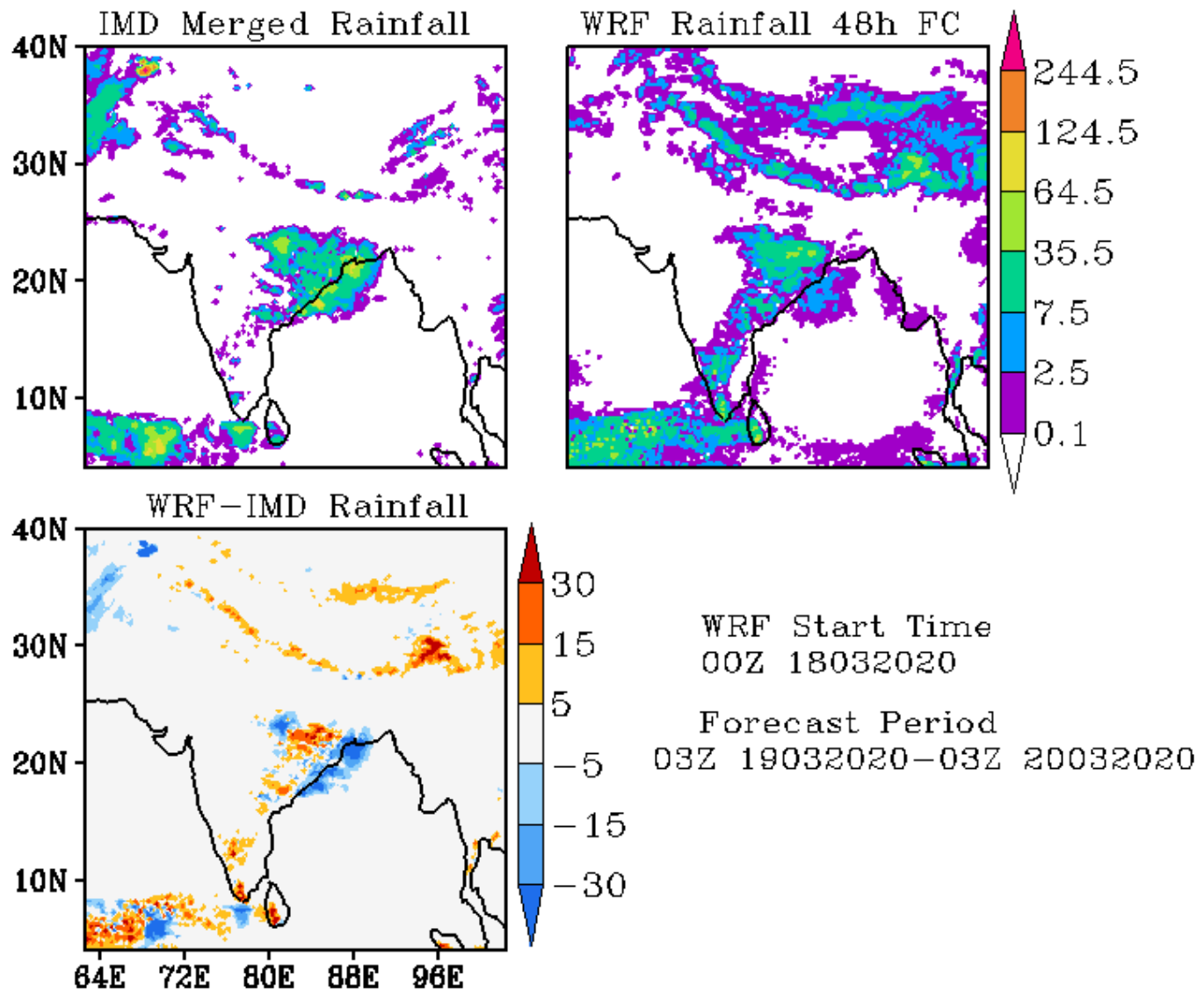

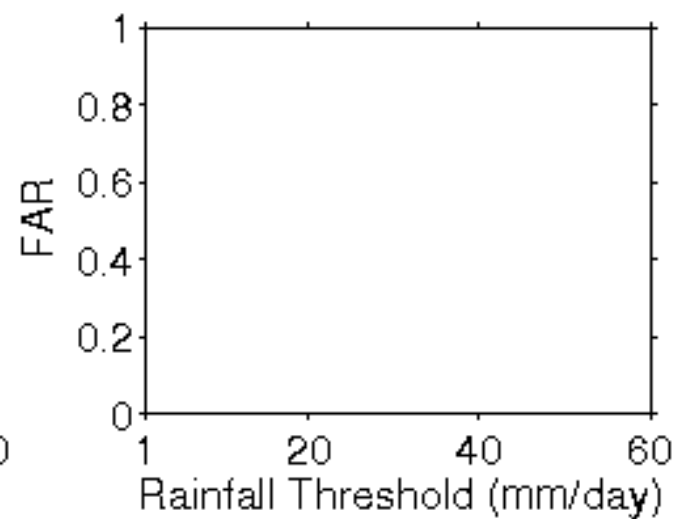
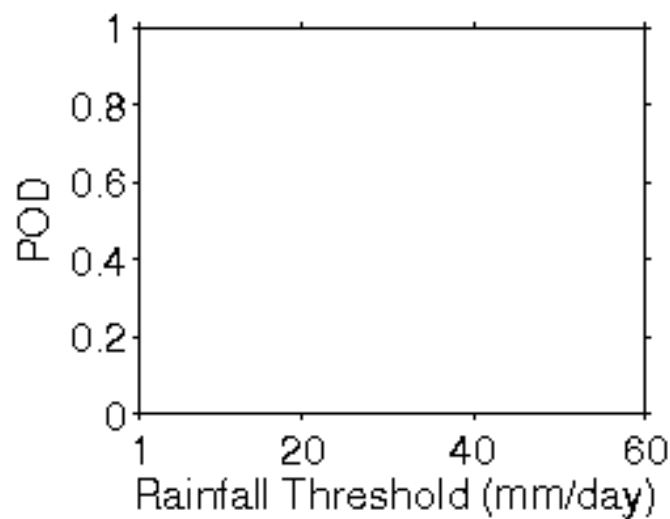
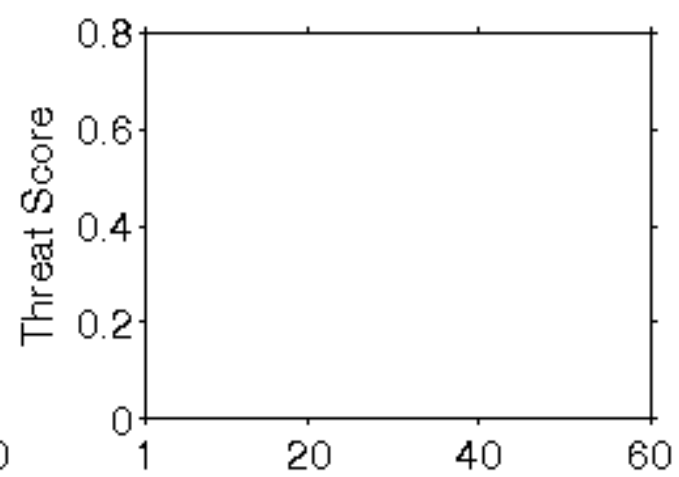
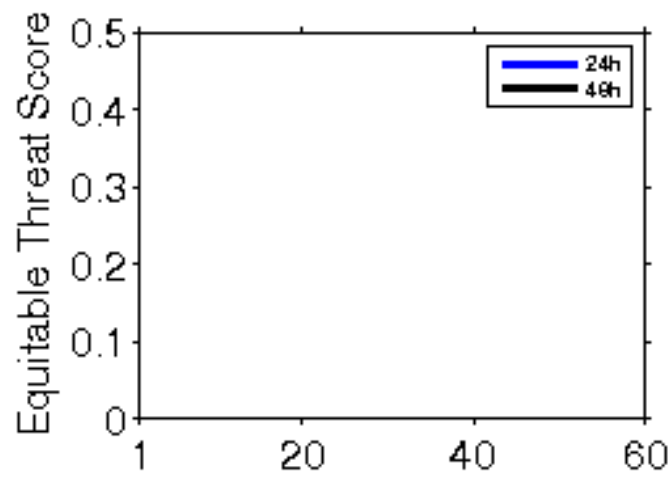

**Error Statistics in Surface Meteorological Parameter
Validation Time 0000 UTC 19-03-20
Domain [lon 67.8E-98E,lat 7N-38N] Resolution 5 Km**

Forecast Hour	Temperature (C)	Relative Humidity (%)	Wind Speed (m/s)
	Rmsd (Bias)	Rmsd (Bias)	Rmsd (Bias)
24 Hour	2.13(-0.68)	18.07(6.17)	2.24(1.17)
48 Hour	2.81(-0.38)	21.16(5.51)	2.54(1.23)
72 Hour	2.60(-0.12)	22.56(7.23)	2.62(1.23)

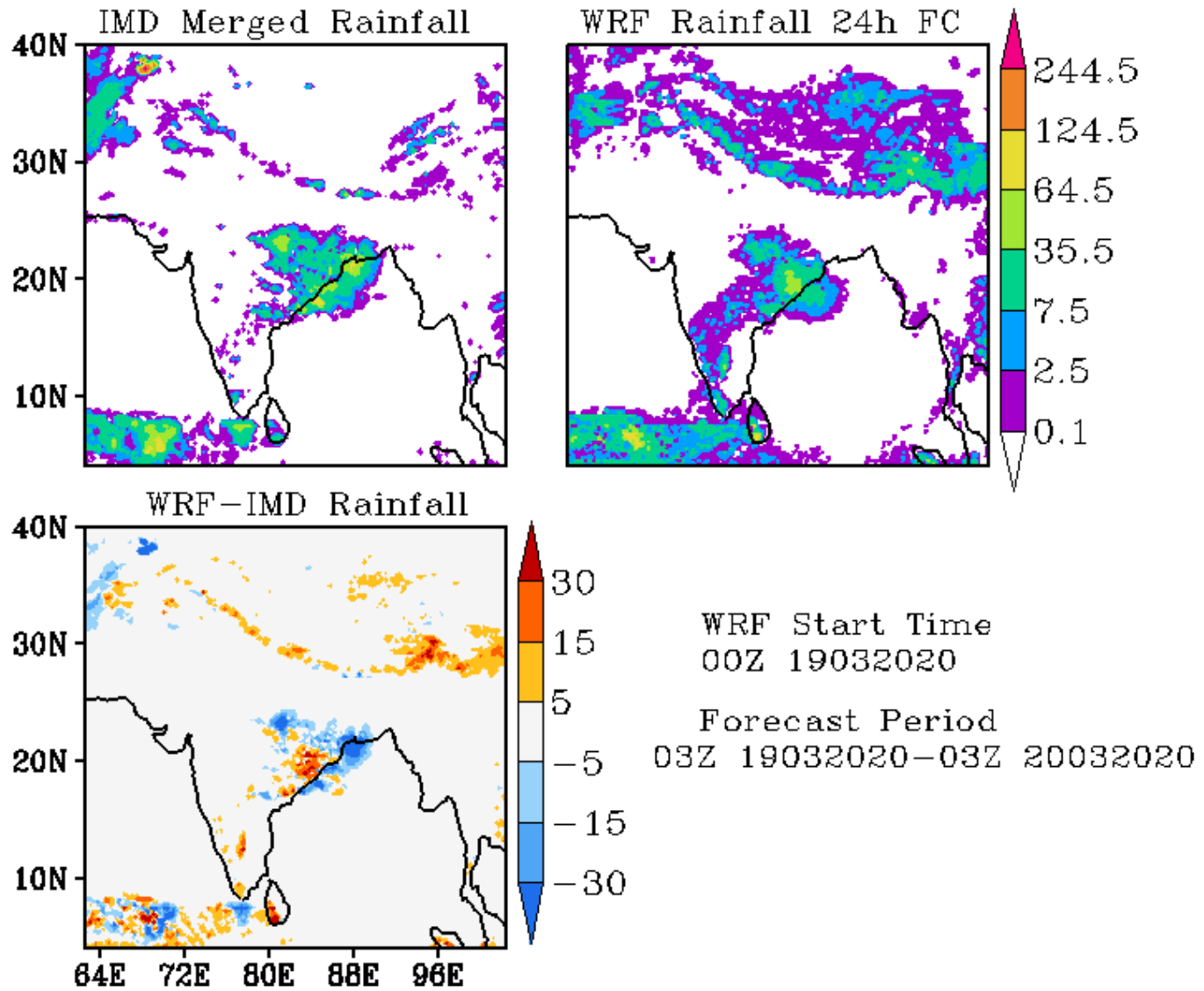

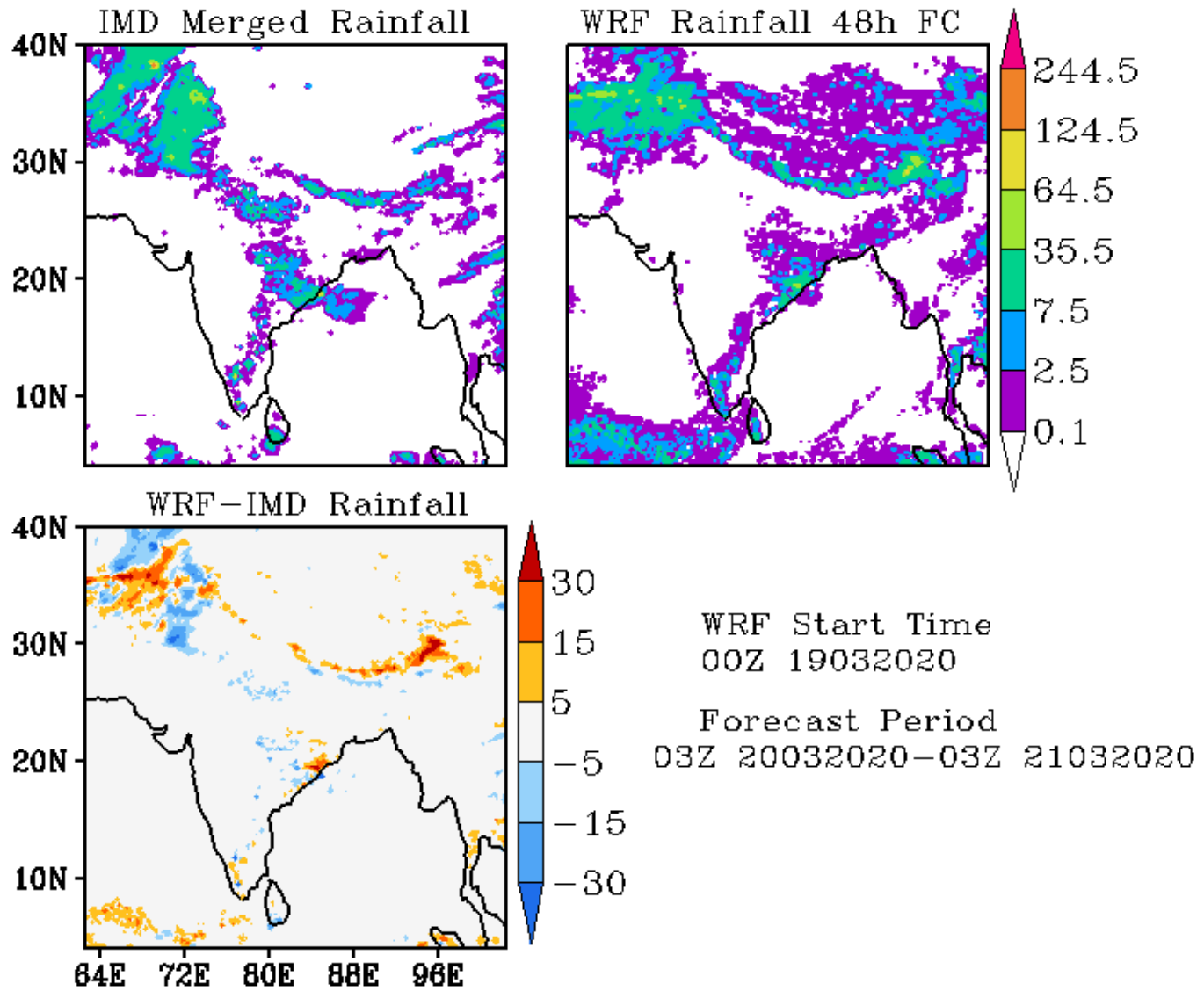

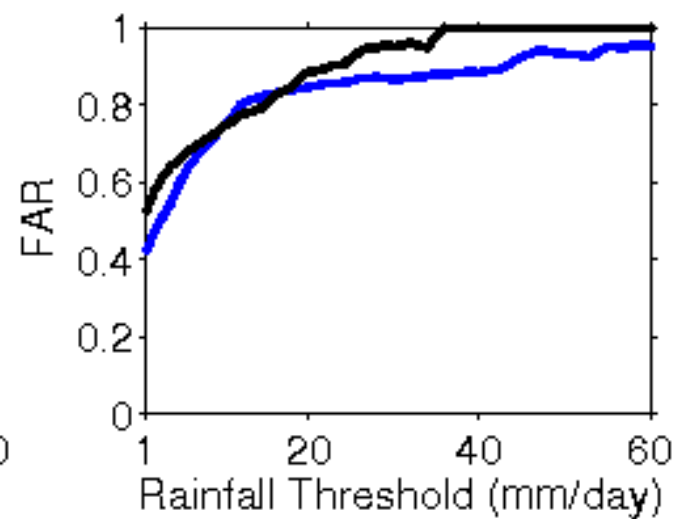
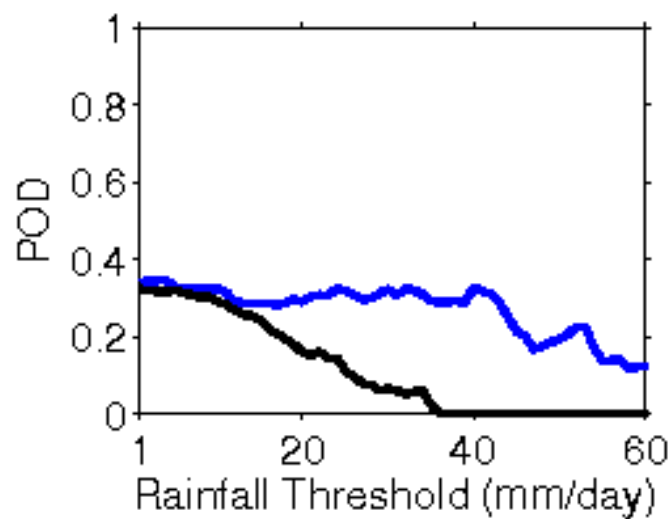
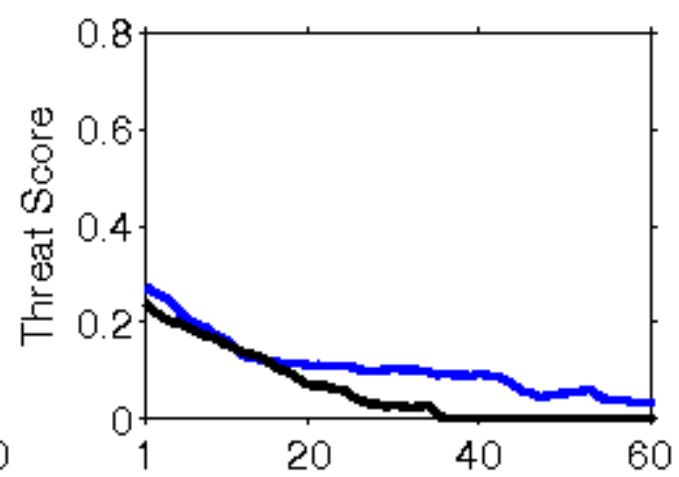
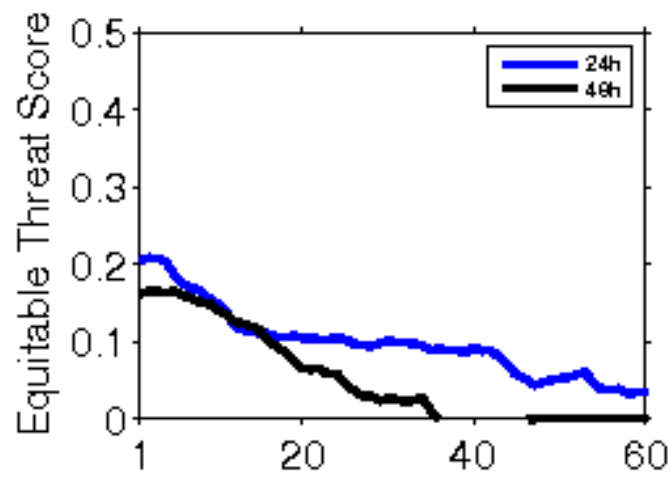

**Error Statistics in Surface Meteorological Parameter
Validation Time 0000 UTC 20-03-20
Domain [lon 67.8E-98E,lat 7N-38N] Resolution 5 Km**

Forecast Hour	Temperature (C)	Relative Humidity (%)	Wind Speed (m/s)
	Rmsd (Bias)	Rmsd (Bias)	Rmsd (Bias)
24 Hour	2.28(-1.04)	16.97(5.17)	2.23(1.29)
48 Hour	2.47(-0.70)	21.13(6.34)	2.52(1.12)
72 Hour	2.41(-0.49)	20.39(4.89)	2.40(1.45)

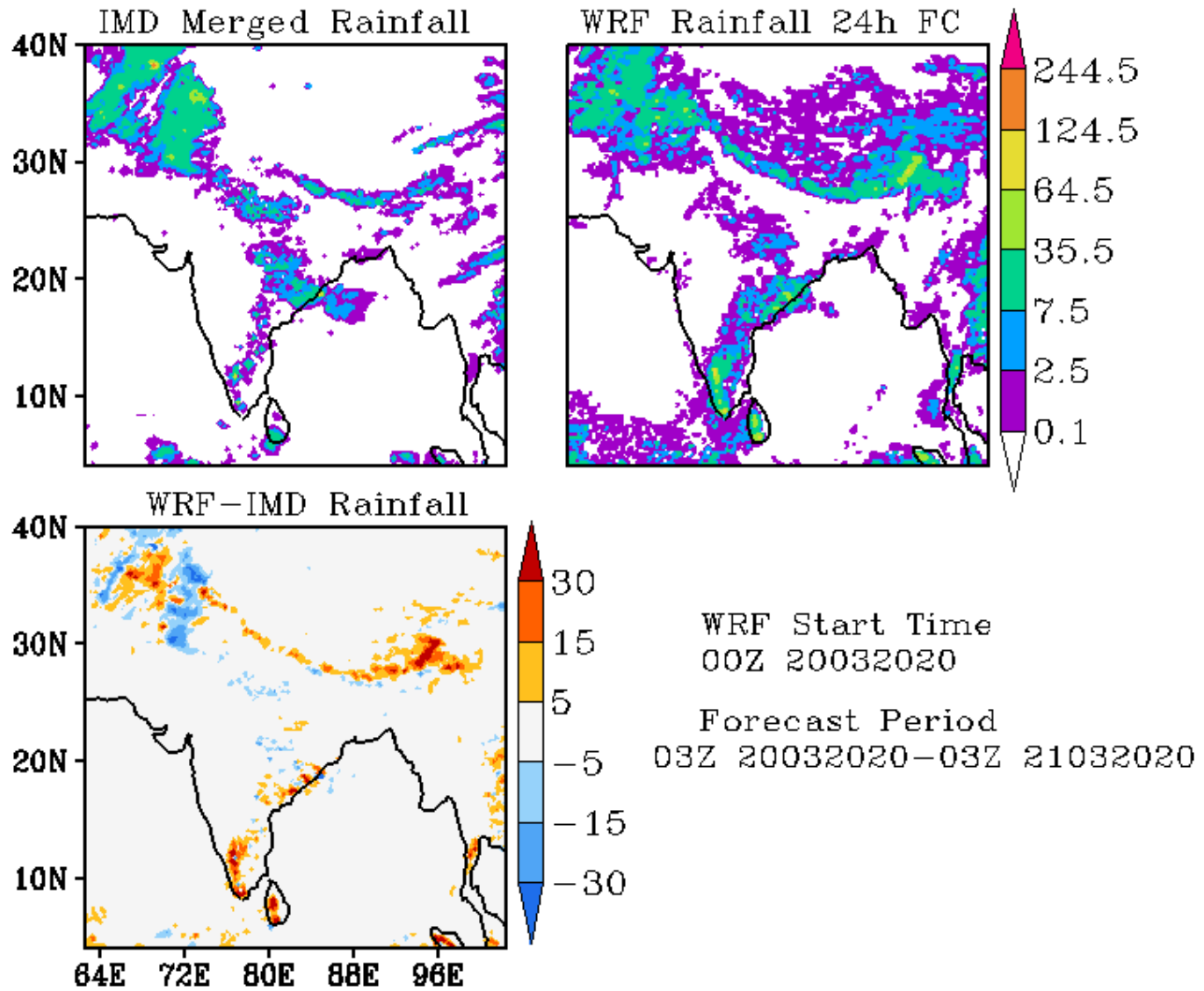

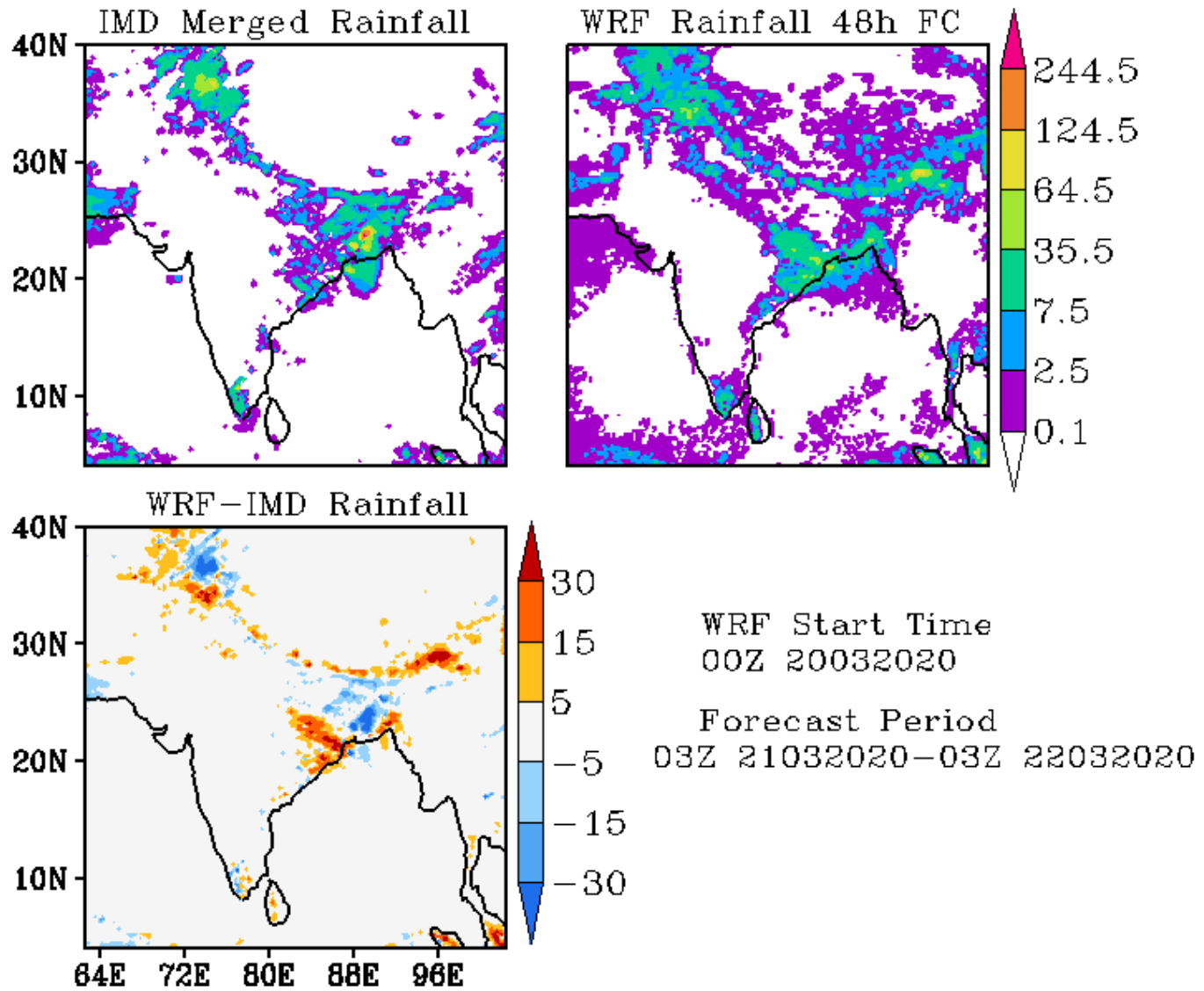

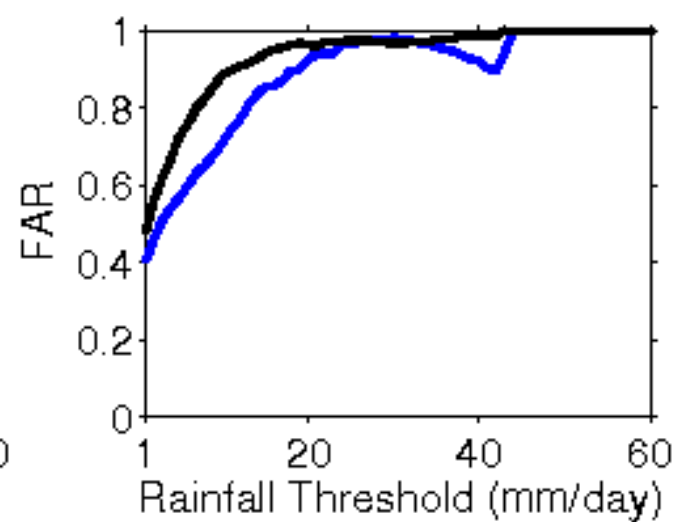
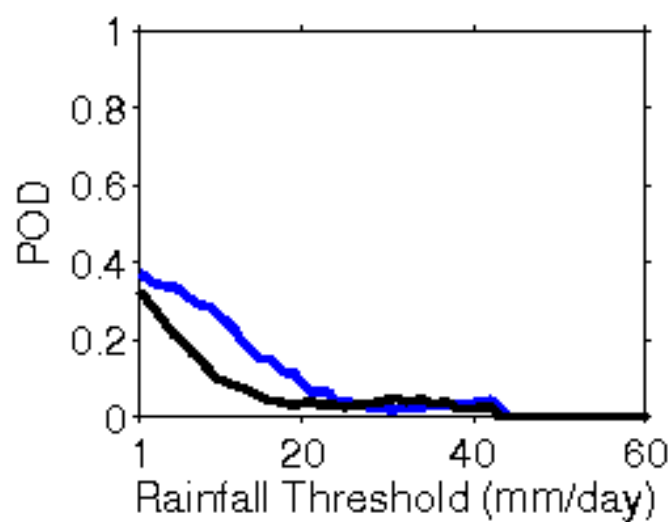
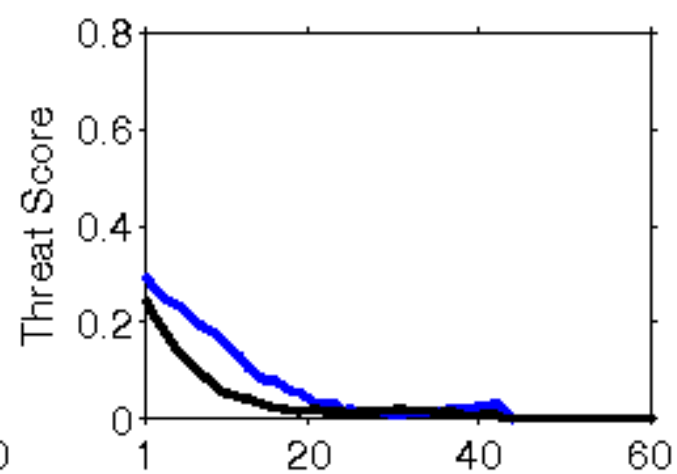
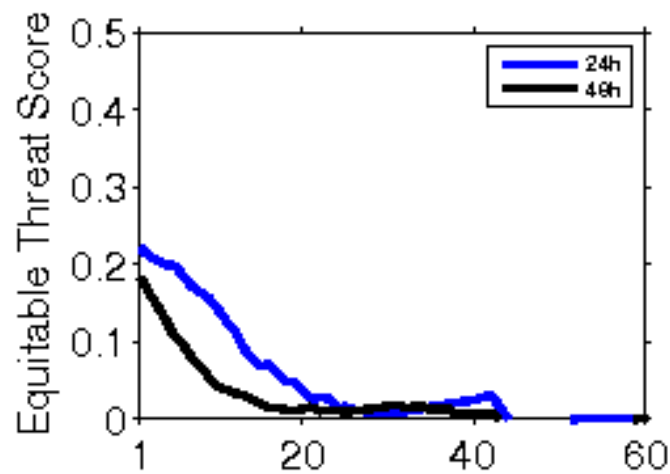

**Error Statistics in Surface Meteorological Parameter
Validation Time 0000 UTC 21-03-20
Domain [lon 67.8E-98E,lat 7N-38N] Resolution 5 Km**

Forecast Hour	Temperature (C)	Relative Humidity (%)	Wind Speed (m/s)
	Rmsd (Bias)	Rmsd (Bias)	Rmsd (Bias)
24 Hour	1.85(-0.61)	18.18(7.37)	2.27(1.18)
48 Hour	2.19(-0.33)	20.91(6.14)	2.18(1.37)
72 Hour	2.64(-0.13)	22.07(7.90)	2.51(1.29)

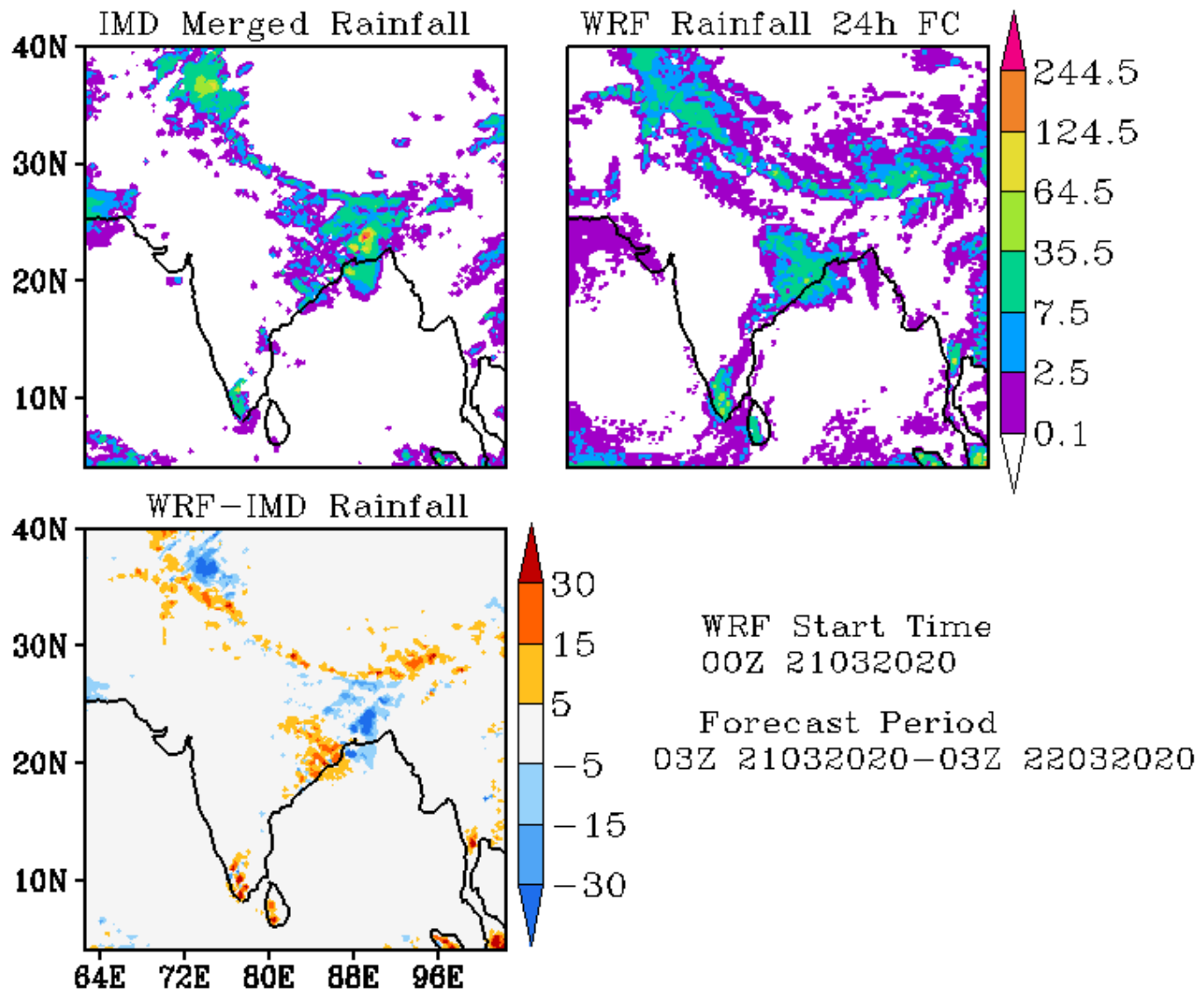

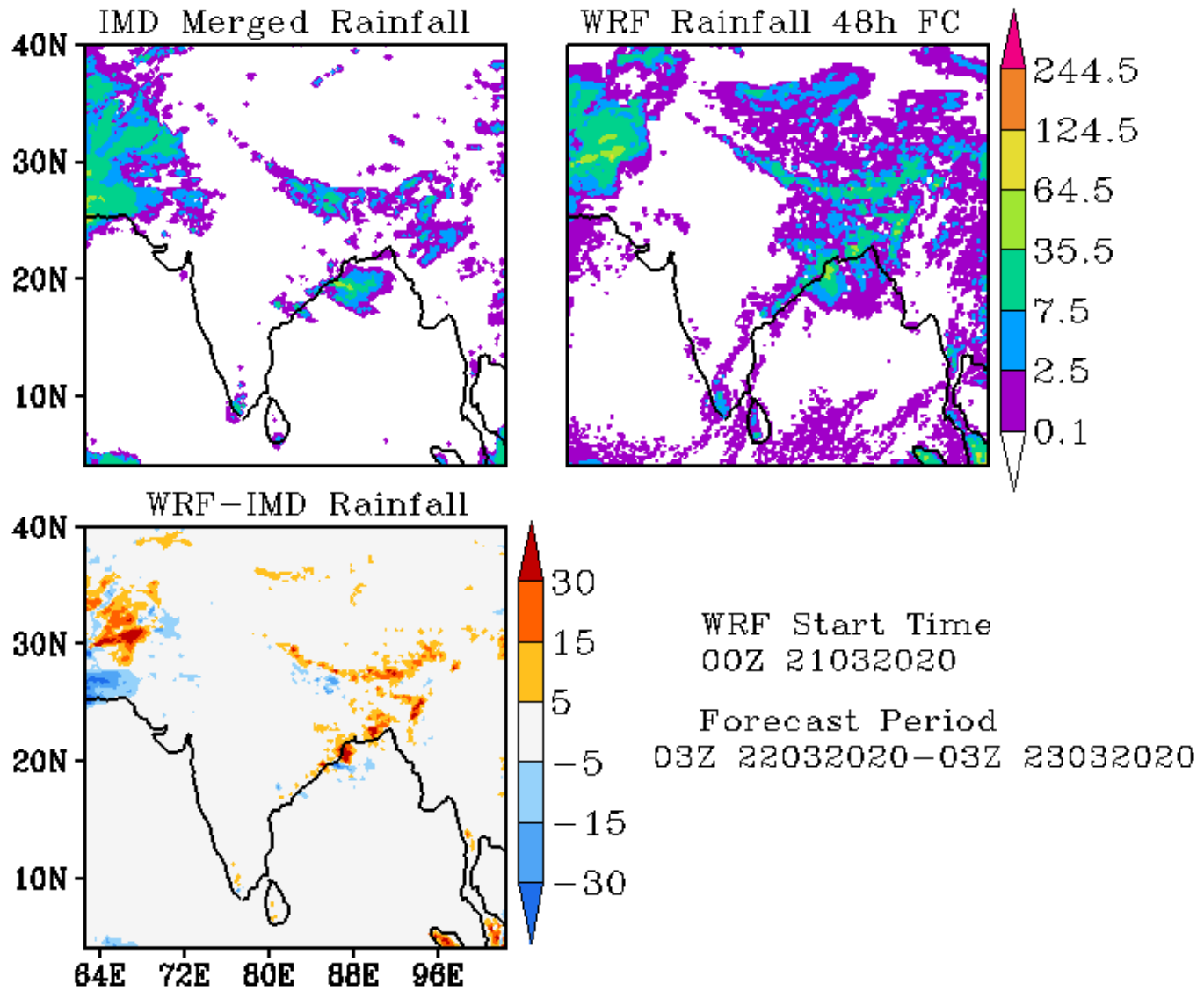

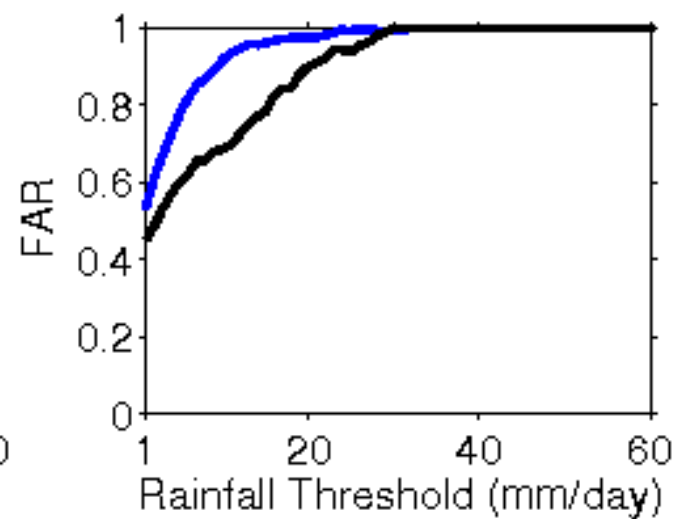
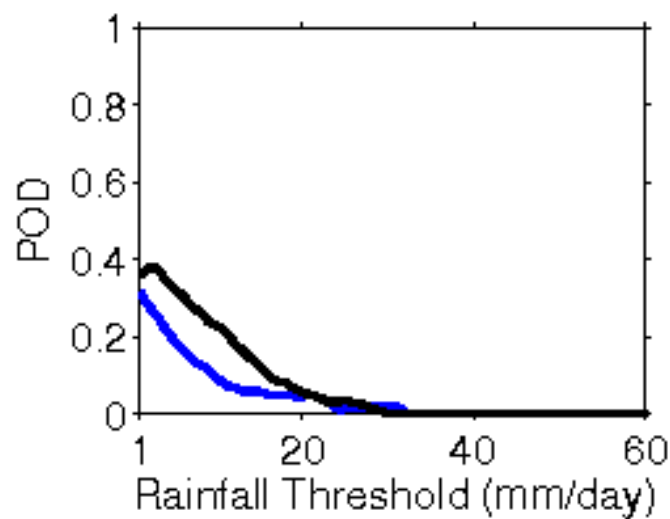
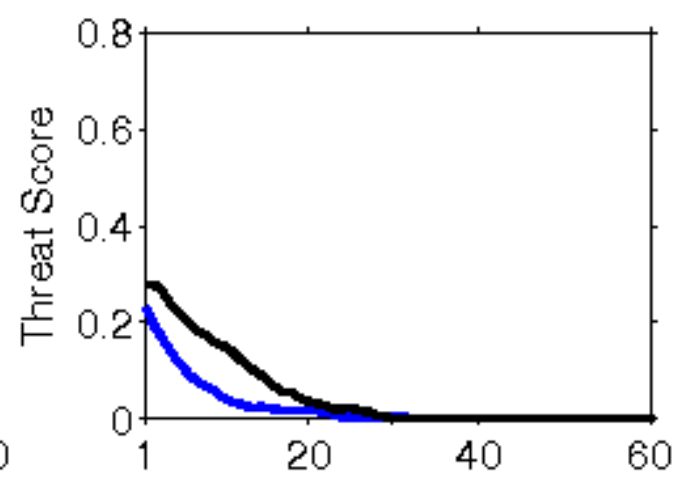
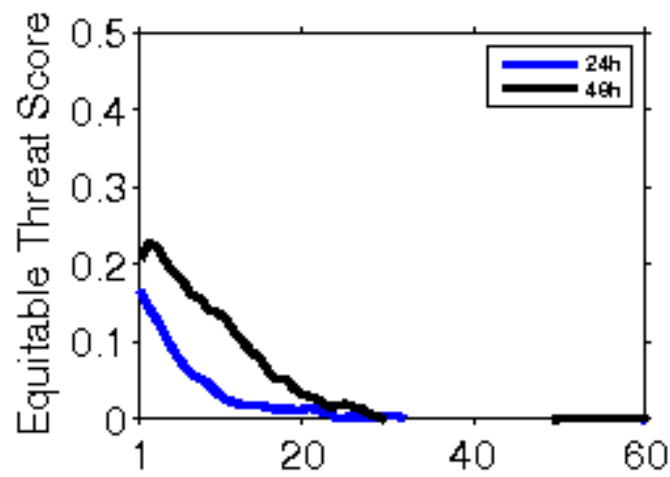

**Error Statistics in Surface Meteorological Parameter
Validation Time 0000 UTC 22-03-20
Domain [lon 67.8E-98E,lat 7N-38N] Resolution 5 Km**

Forecast Hour	Temperature (C)	Relative Humidity (%)	Wind Speed (m/s)
	Rmsd (Bias)	Rmsd (Bias)	Rmsd (Bias)
24 Hour	2.09(-0.85)	19.26(6.72)	2.06(1.18)
48 Hour	2.35(-0.34)	22.29(8.29)	2.49(1.27)
72 Hour	2.80(-0.03)	21.90(6.06)	2.74(1.45)

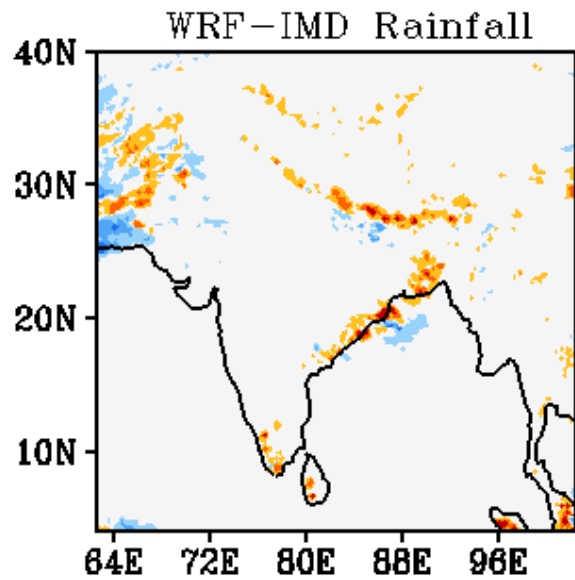
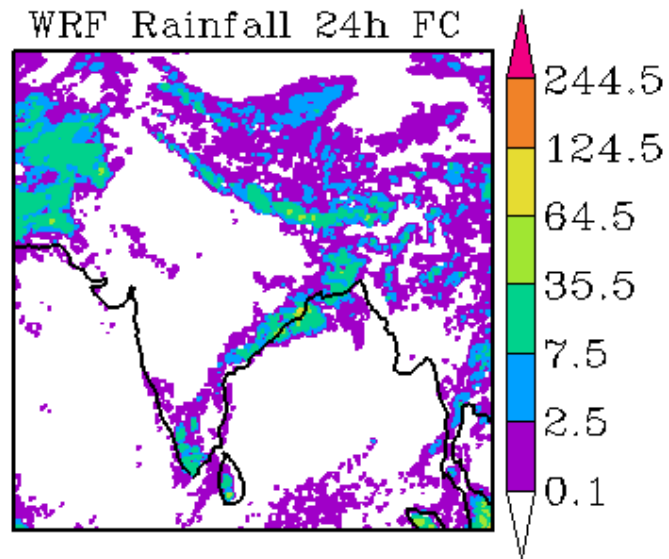
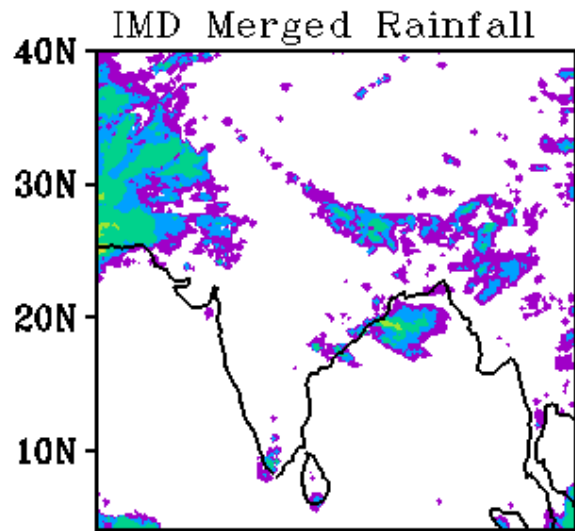

WRF Start Time
00Z 22032020

Forecast Period
03Z 22032020-03Z 23032020

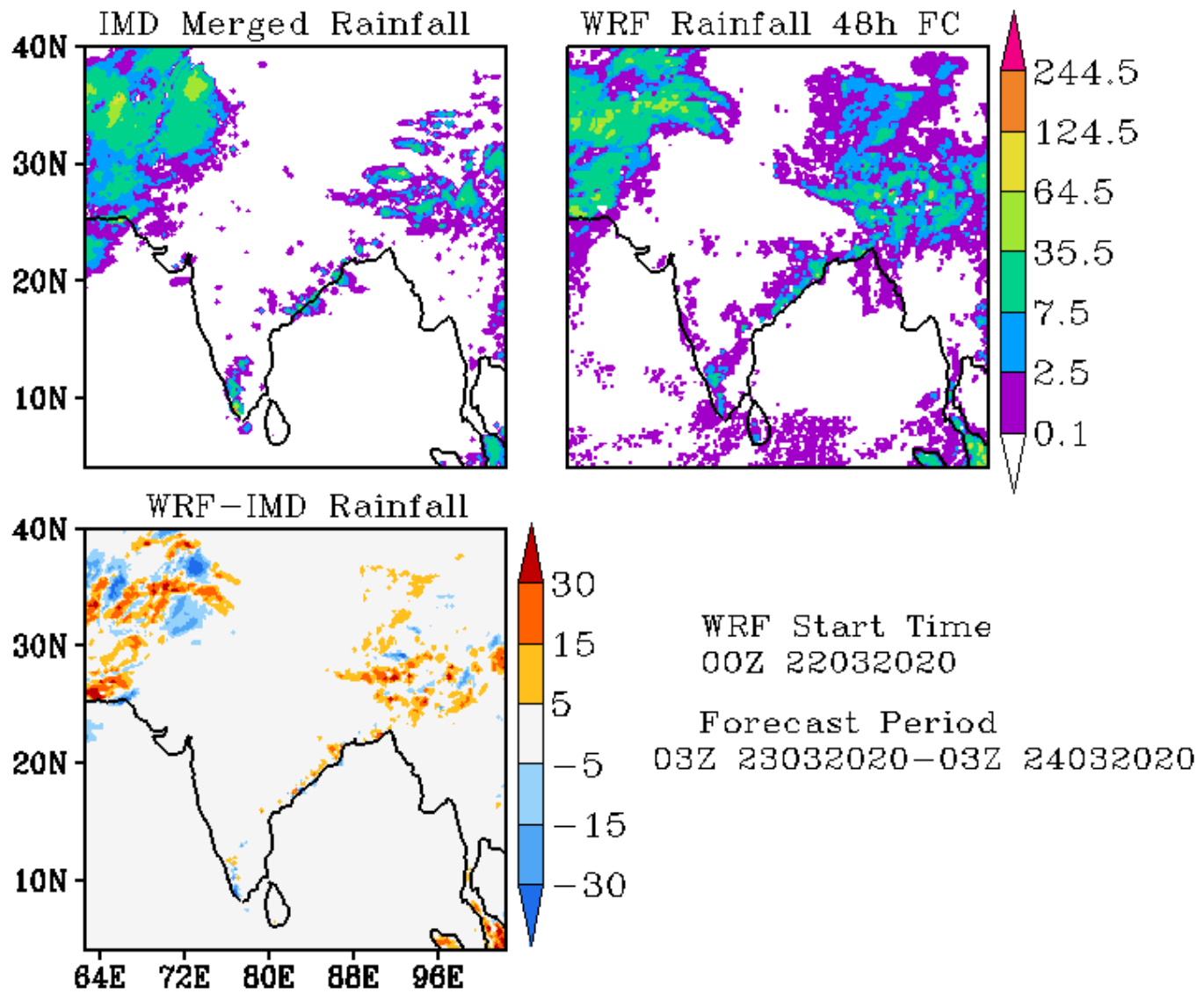

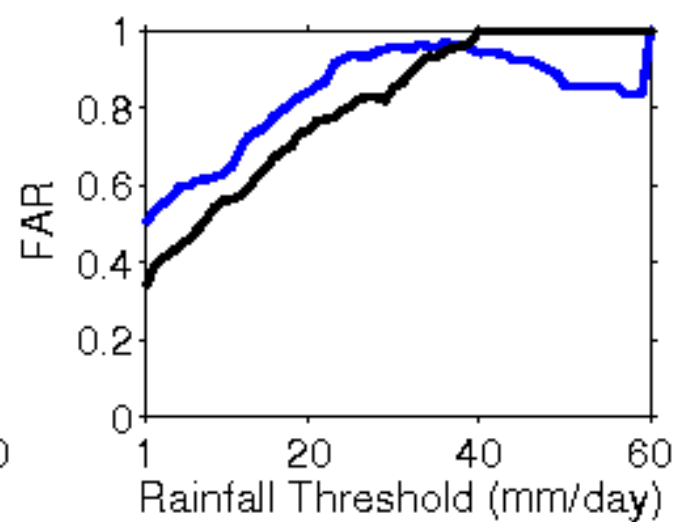
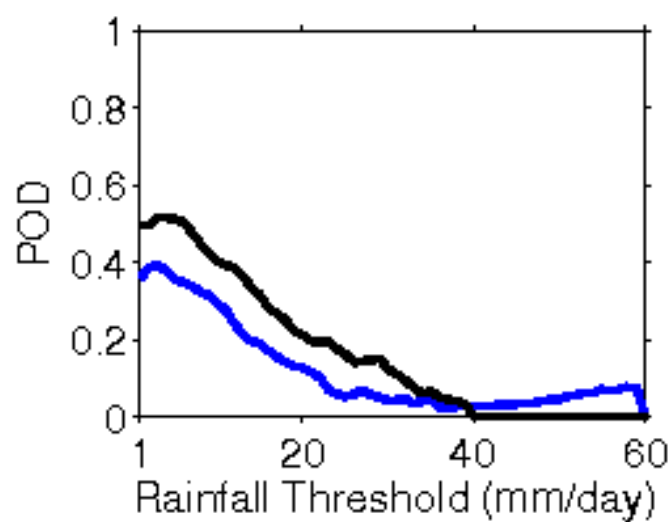
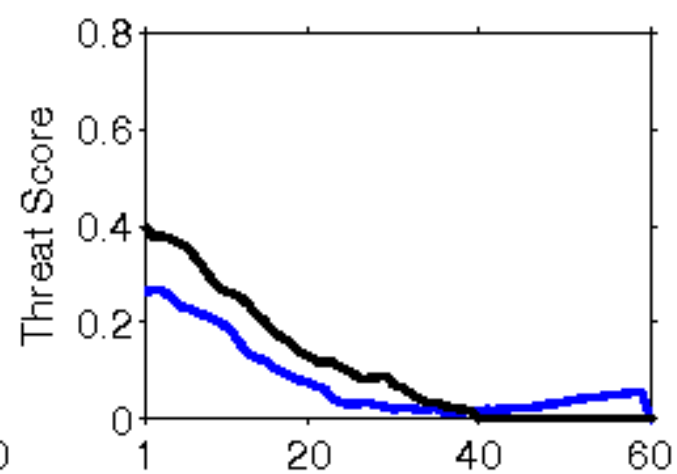
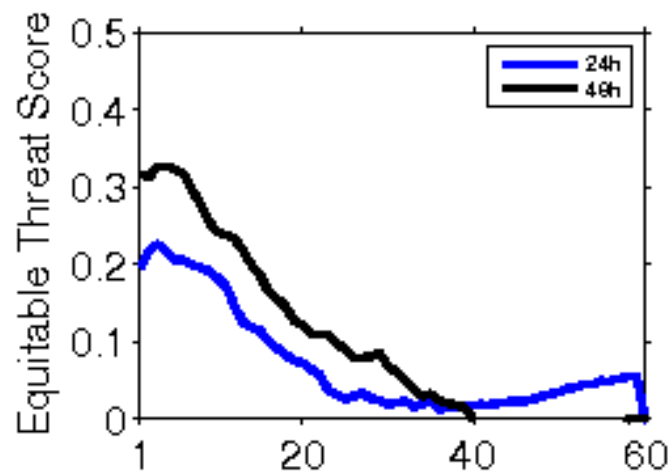

**Error Statistics in Surface Meteorological Parameter
Validation Time 0000 UTC 23-03-20
Domain [lon 67.8E-98E,lat 7N-38N] Resolution 5 Km**

Forecast Hour	Temperature (C)	Relative Humidity (%)	Wind Speed (m/s)
	Rmsd (Bias)	Rmsd (Bias)	Rmsd (Bias)
24 Hour	1.89(-0.72)	16.68(5.10)	2.12(1.08)
48 Hour	2.47(-0.30)	18.31(5.01)	2.78(1.12)
72 Hour	3.26(0.08)	18.79(6.46)	2.68(1.12)

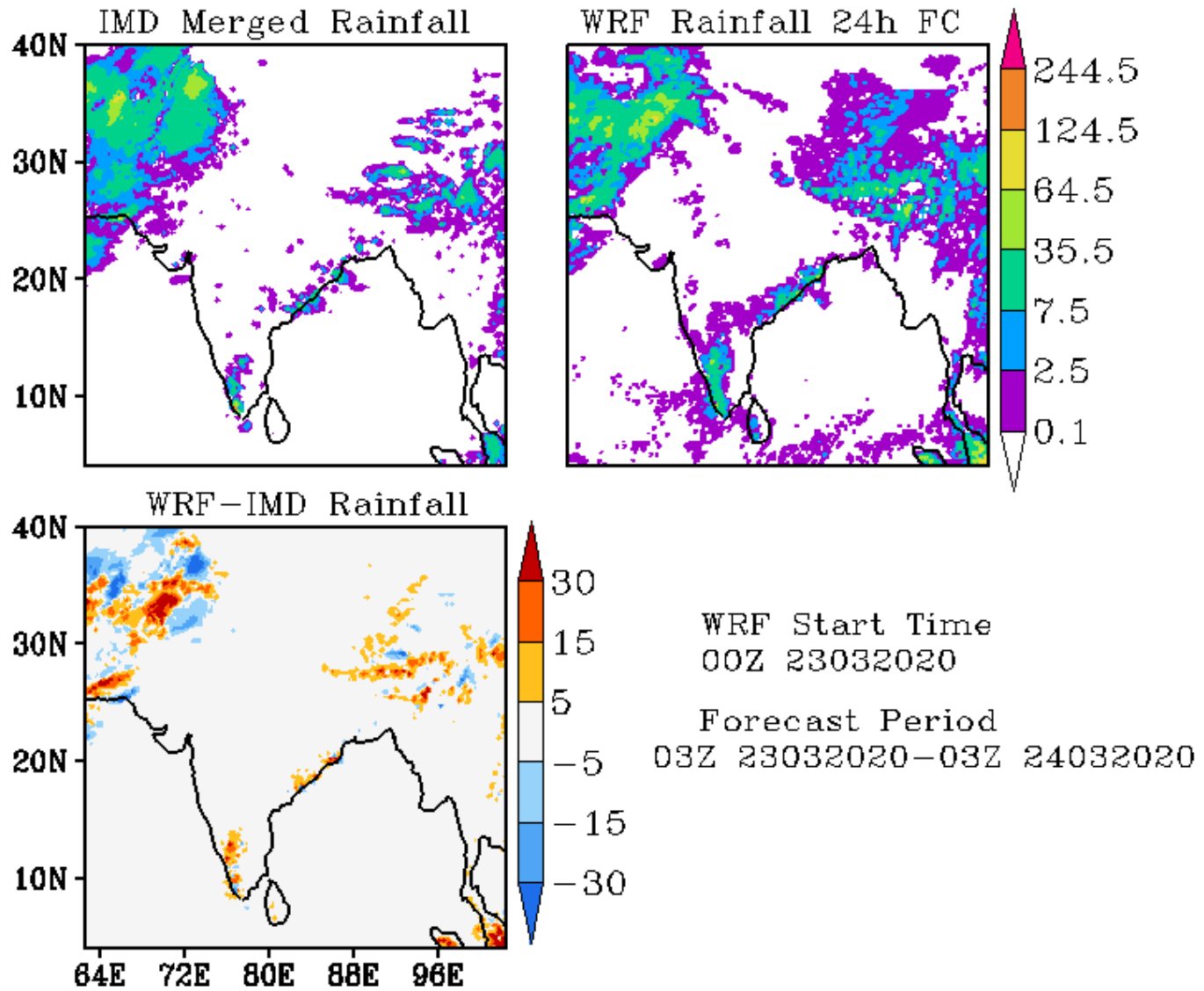

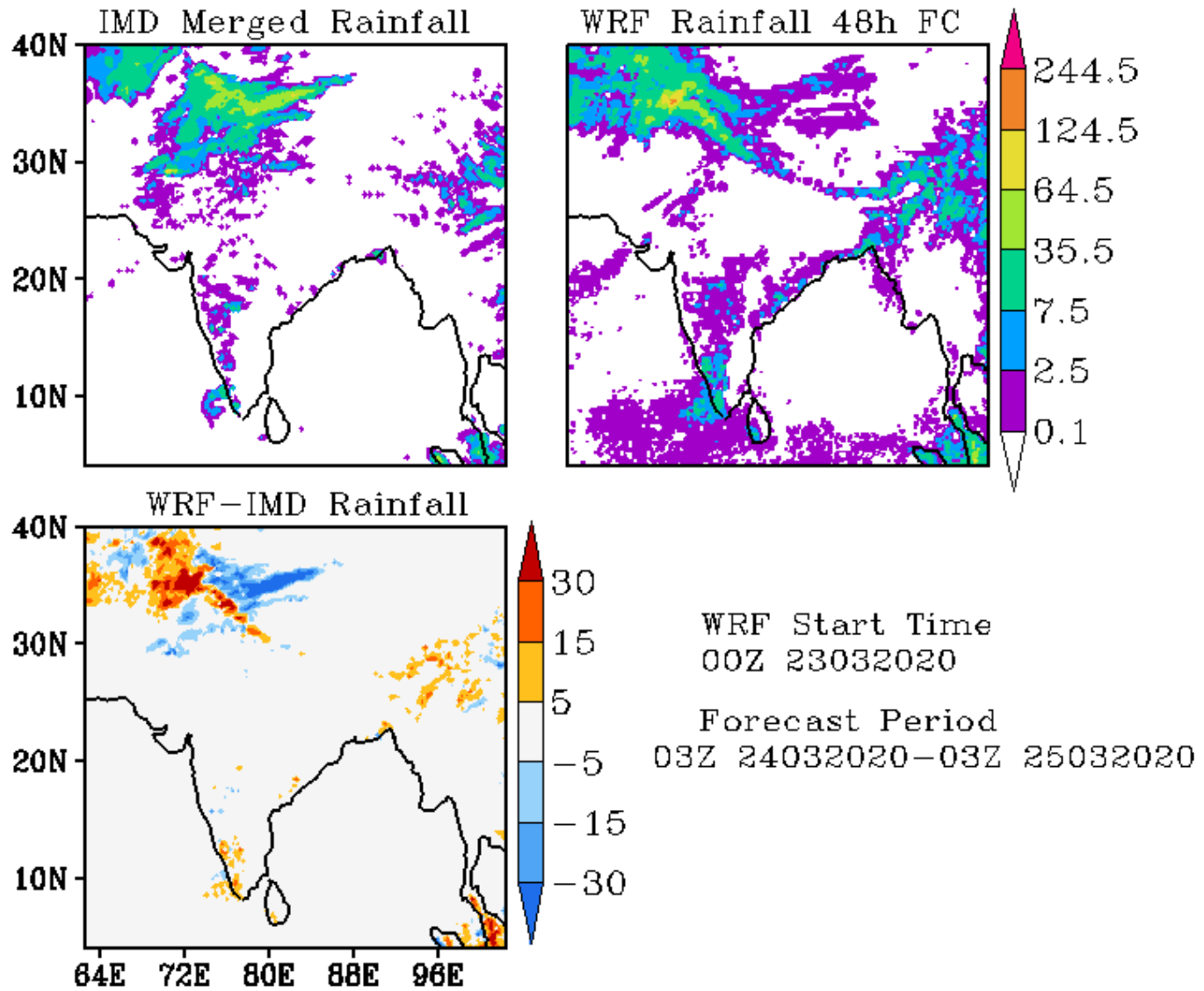

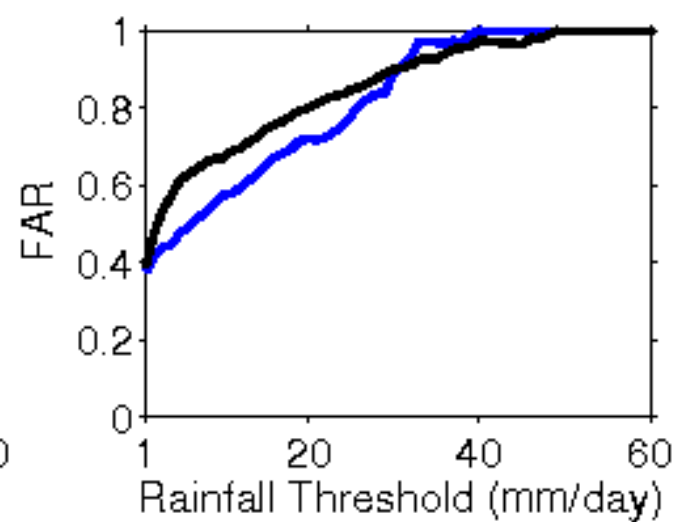
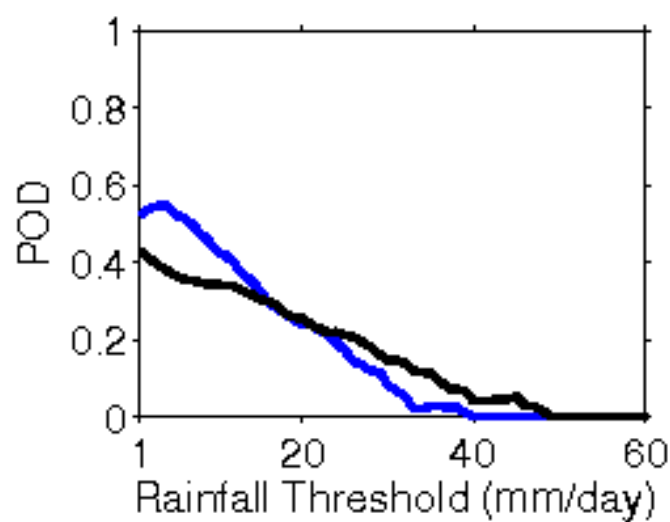
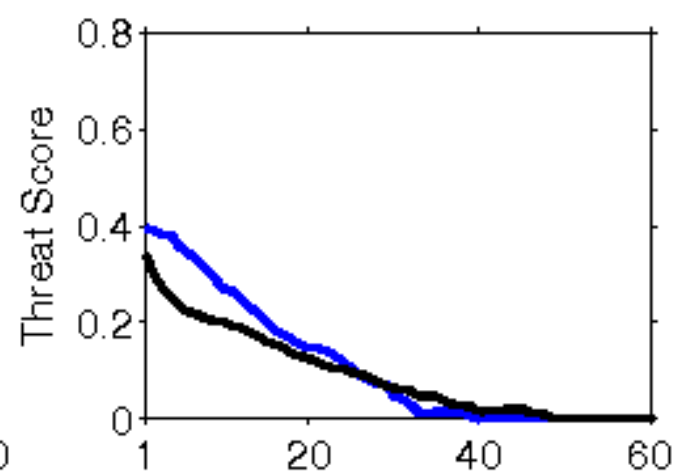
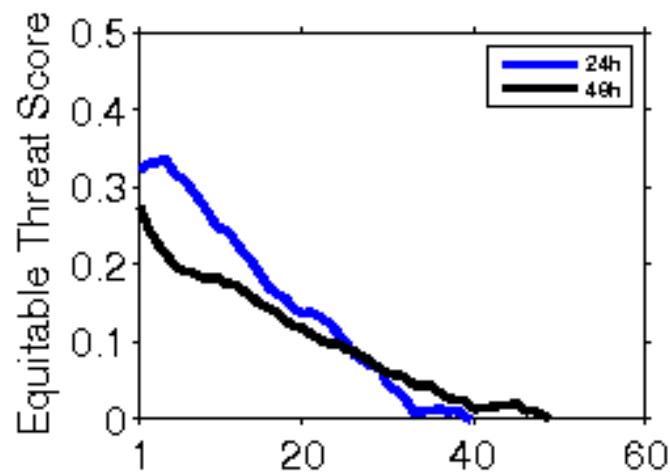

**Error Statistics in Surface Meteorological Parameter
Validation Time 0000 UTC 24-03-20
Domain [lon 67.8E-98E,lat 7N-38N] Resolution 5 Km**

Forecast Hour	Temperature (C)	Relative Humidity (%)	Wind Speed (m/s)
	Rmsd (Bias)	Rmsd (Bias)	Rmsd (Bias)
24 Hour	1.94(-0.64)	15.51(6.58)	2.32(1.09)
48 Hour	2.72(-0.16)	21.30(7.73)	2.91(1.26)
72 Hour	2.91(0.15)	21.61(8.35)	2.50(1.19)

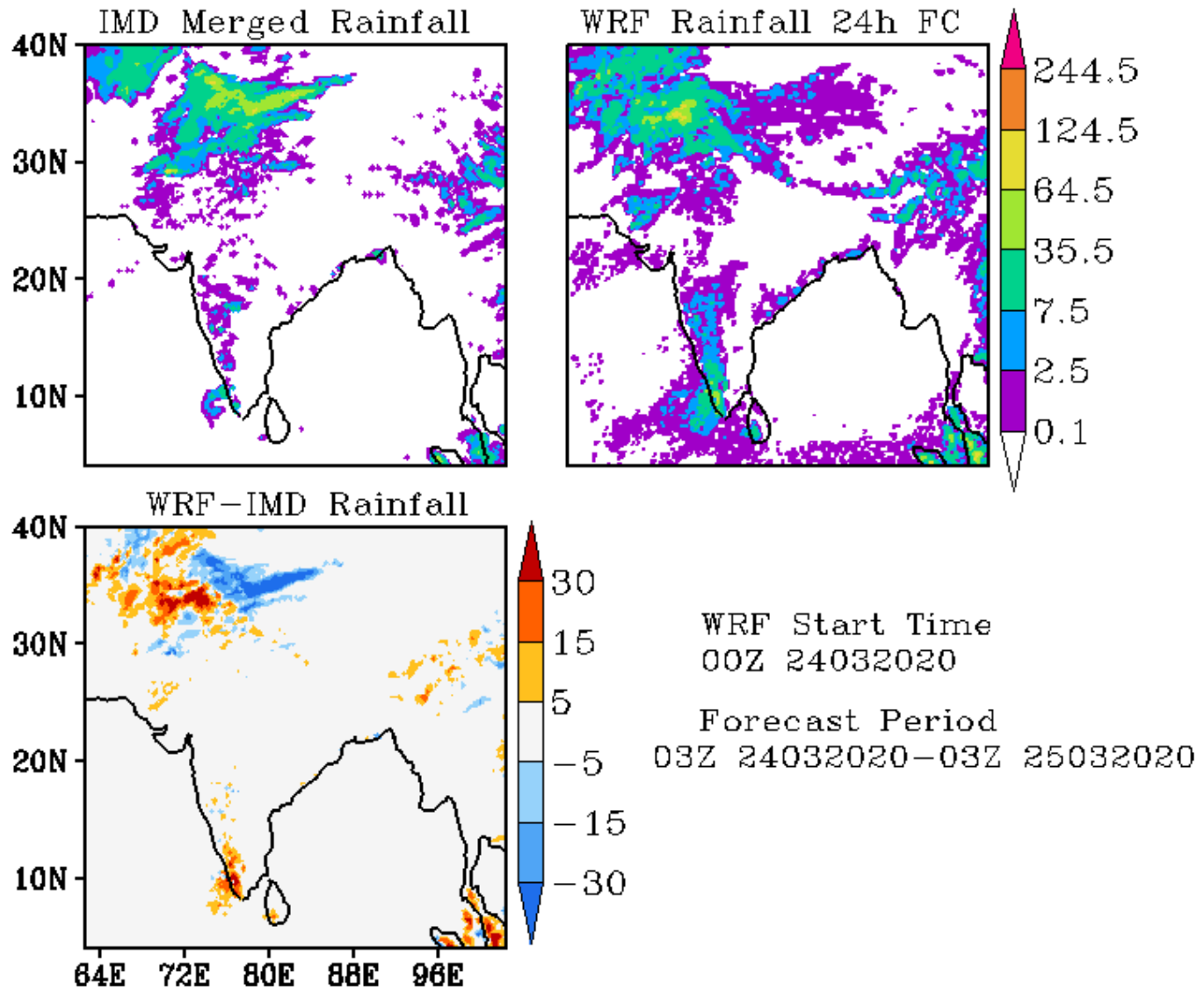

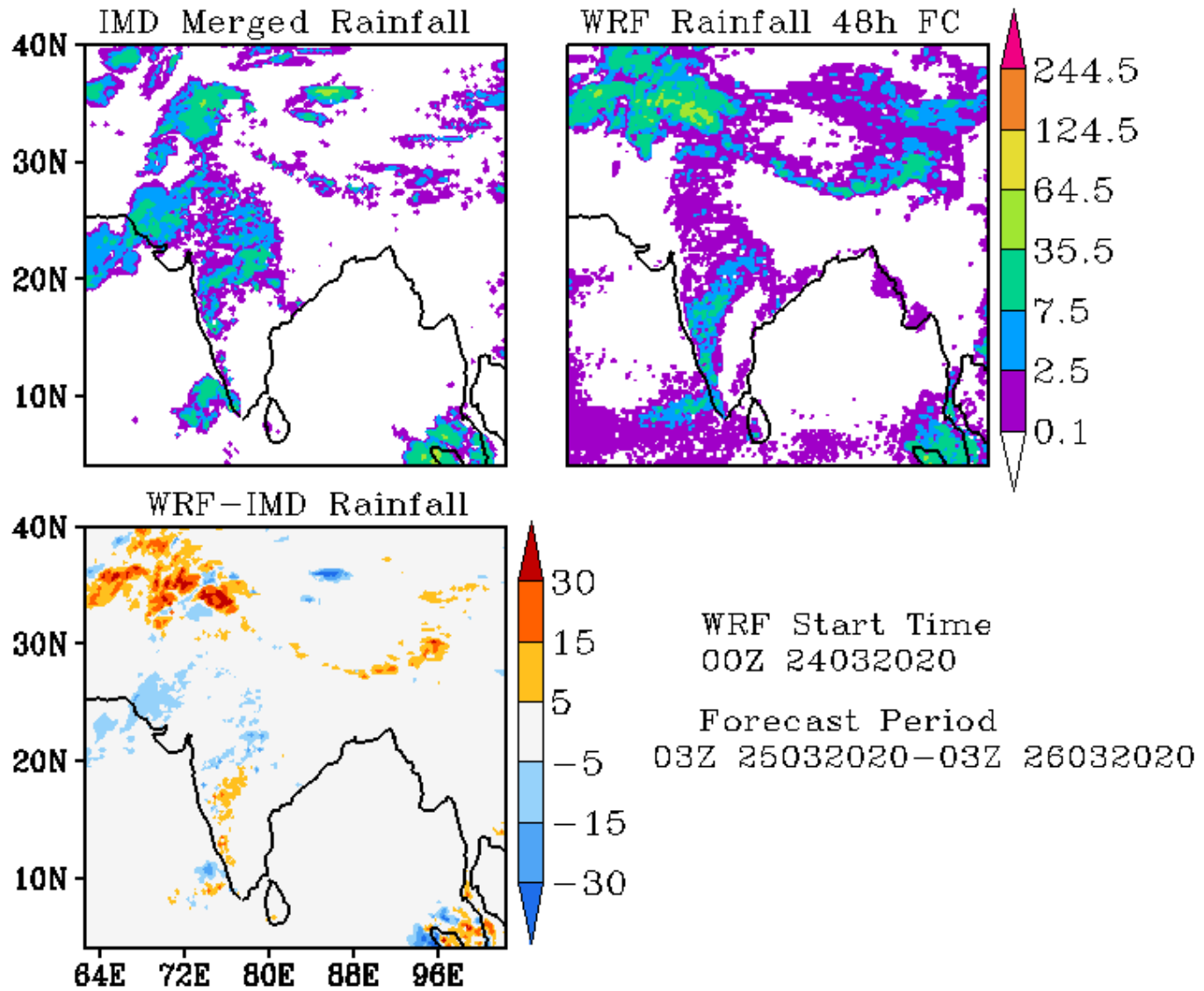

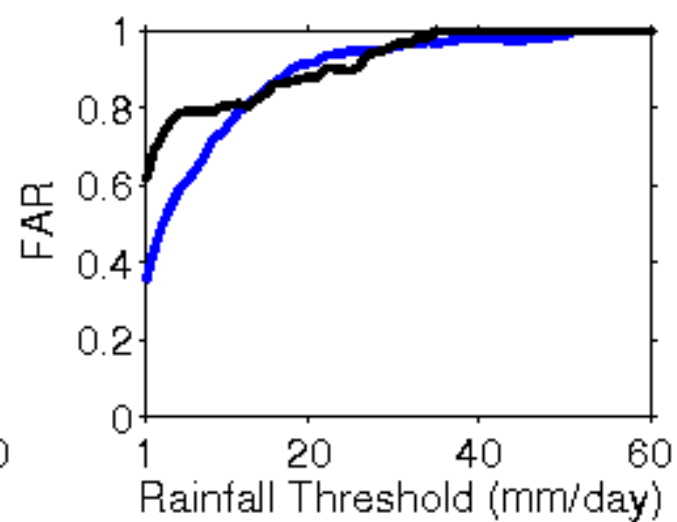
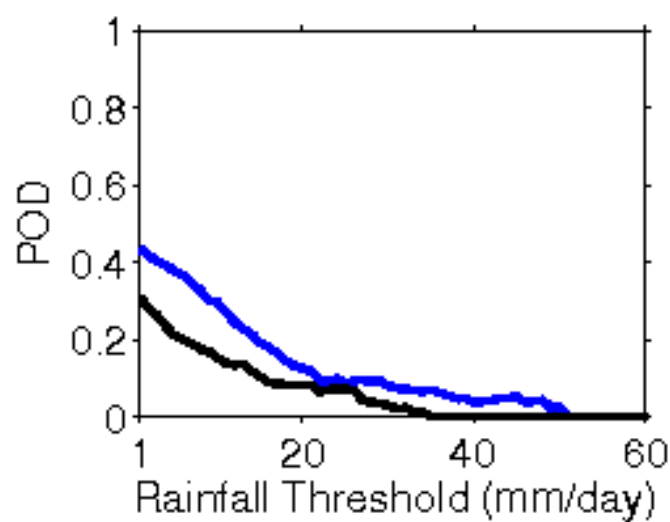
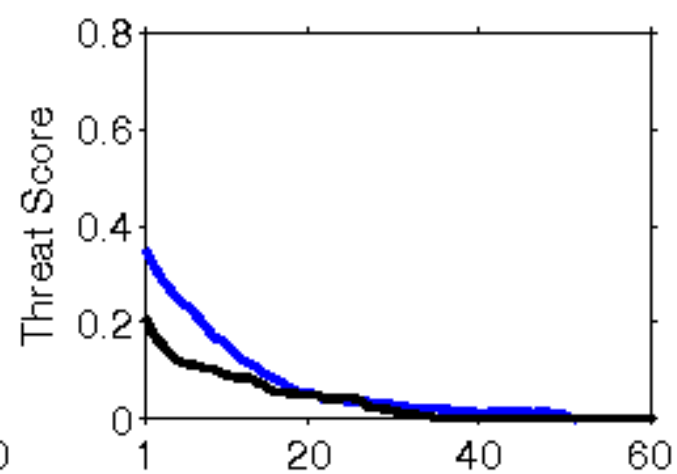
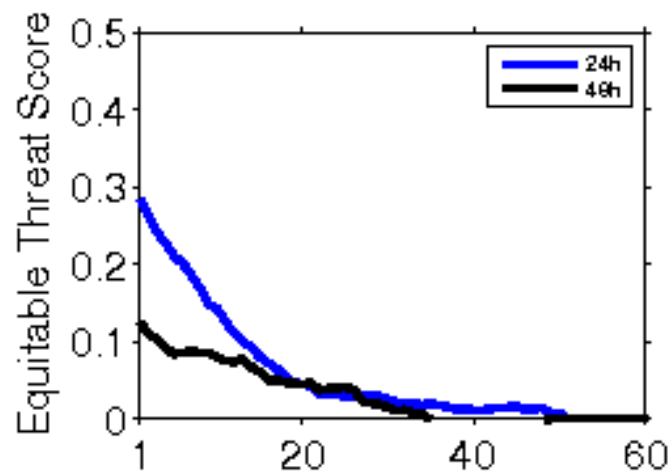

**Error Statistics in Surface Meteorological Parameter
Validation Time 0000 UTC 25-03-20
Domain [lon 67.8E-98E,lat 7N-38N] Resolution 5 Km**

Forecast Hour	Temperature (C)	Relative Humidity (%)	Wind Speed (m/s)
	Rmsd (Bias)	Rmsd (Bias)	Rmsd (Bias)
24 Hour	2.18(-0.59)	17.18(6.99)	2.39(1.19)
48 Hour	2.37(-0.11)	19.94(4.77)	2.47(1.30)
72 Hour	3.09(0.25)	18.94(8.10)	2.57(1.24)

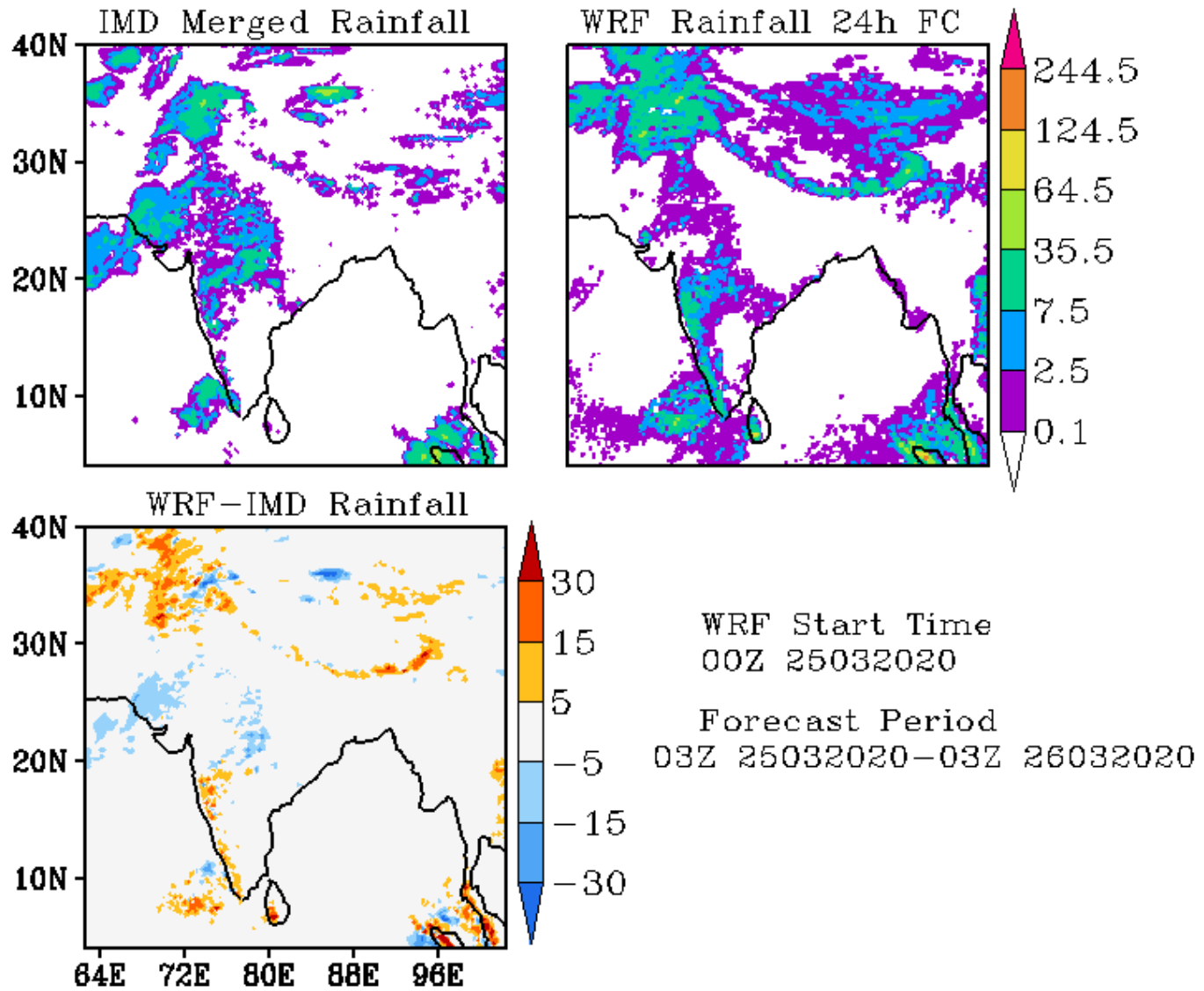

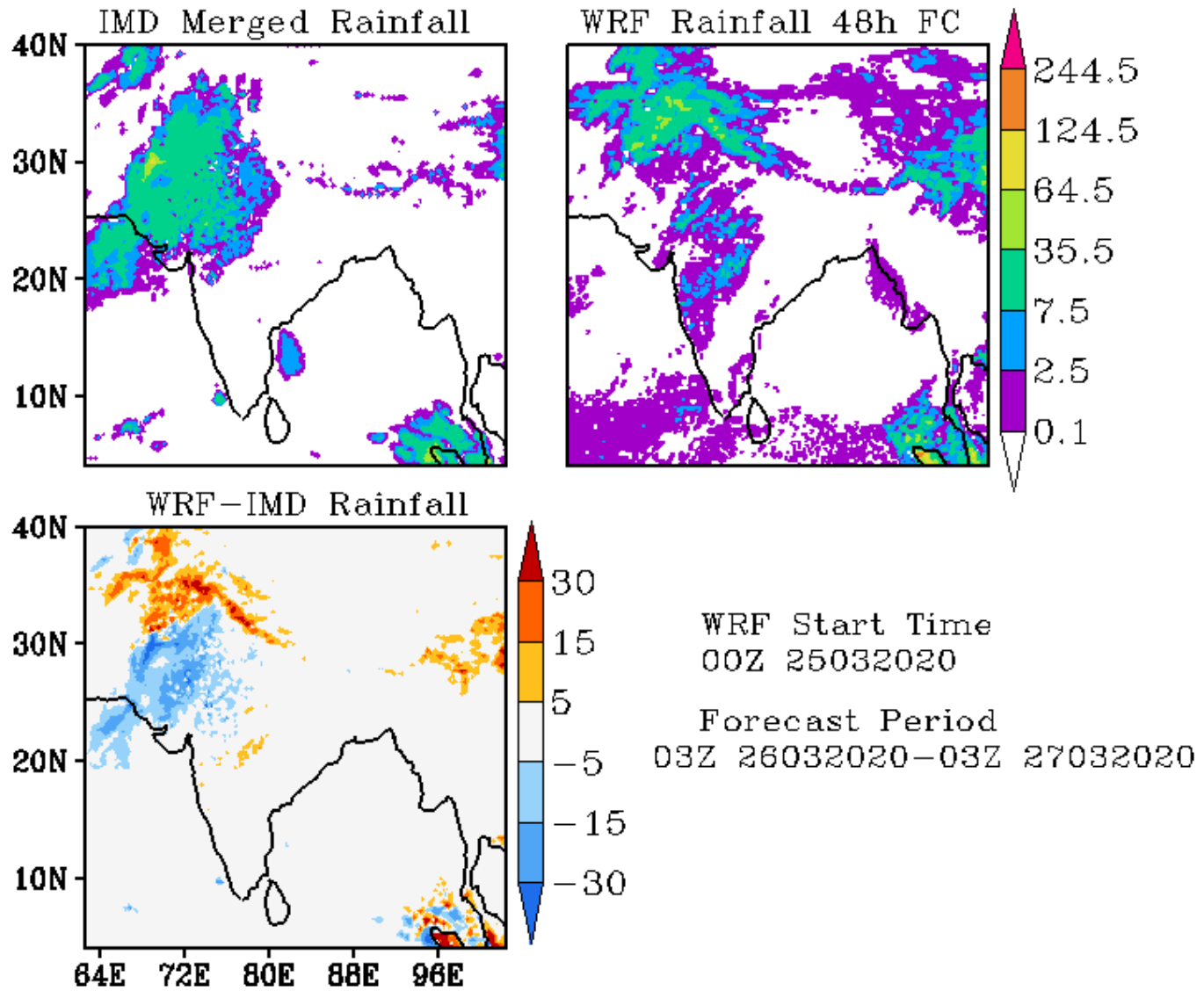

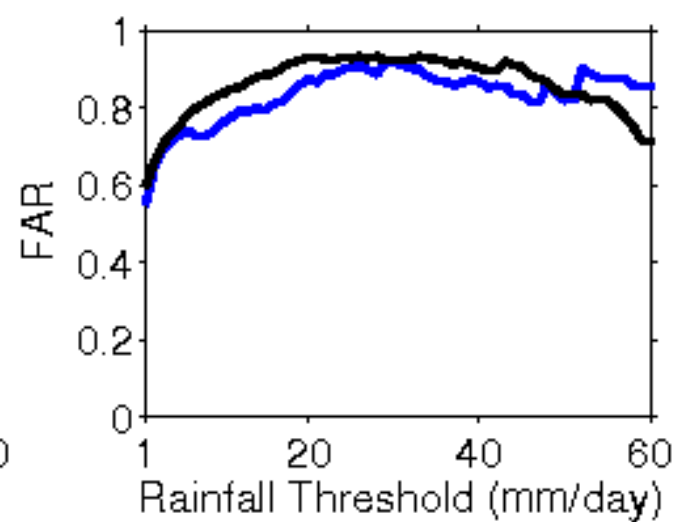
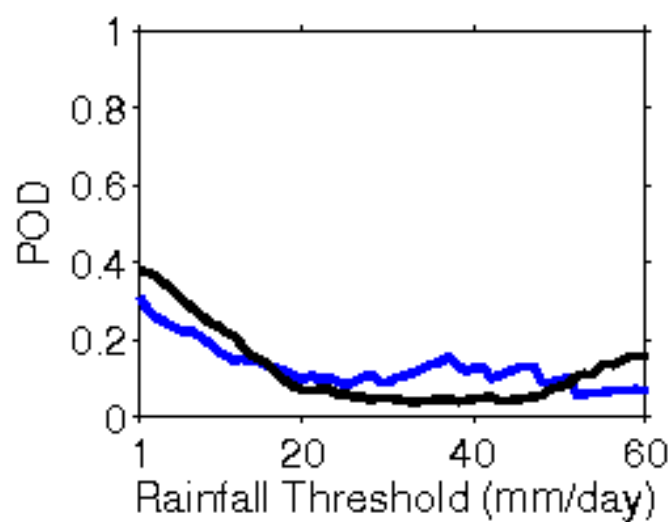
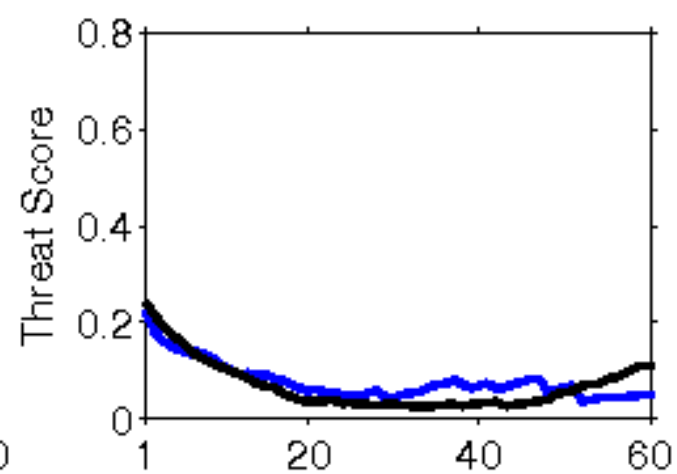
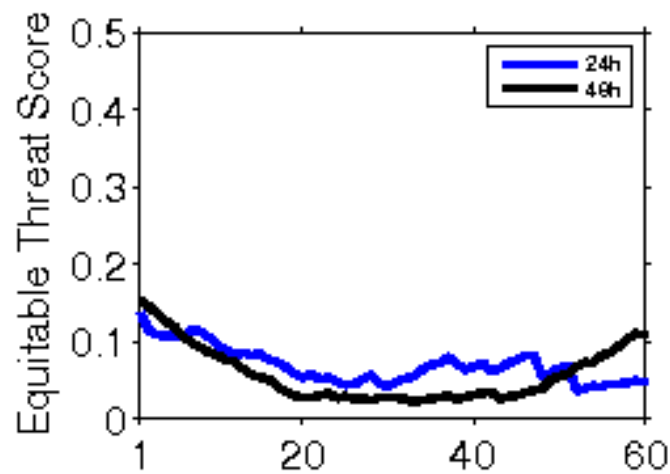

**Error Statistics in Surface Meteorological Parameter
Validation Time 0000 UTC 26-03-20
Domain [lon 67.8E-98E,lat 7N-38N] Resolution 5 Km**

Forecast Hour	Temperature (C)	Relative Humidity (%)	Wind Speed (m/s)
	Rmsd (Bias)	Rmsd (Bias)	Rmsd (Bias)
24 Hour	1.84(-0.61)	15.83(4.80)	2.42(1.14)
48 Hour	2.53(-0.24)	17.86(5.01)	2.40(1.14)
72 Hour	3.30(0.17)	19.66(5.45)	2.85(1.14)

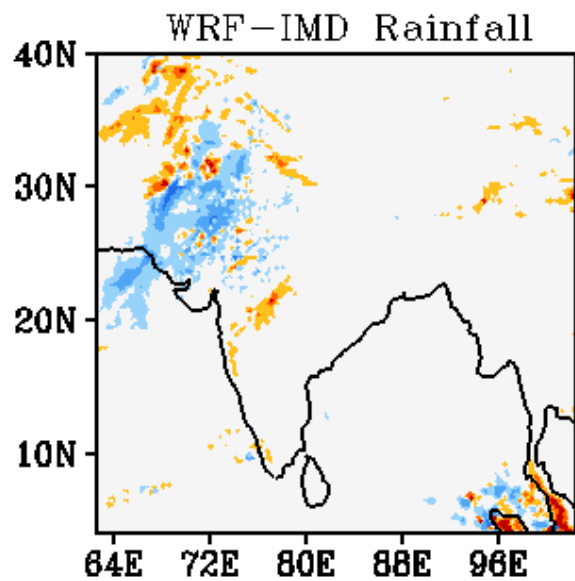
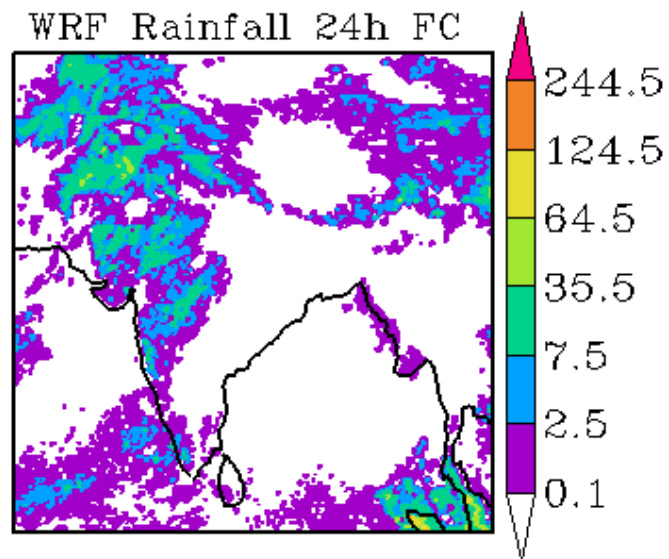
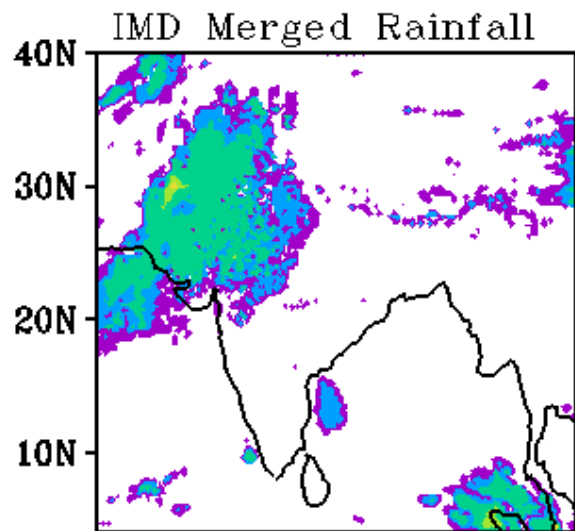

WRF Start Time
00Z 26032020

Forecast Period
03Z 26032020-03Z 27032020

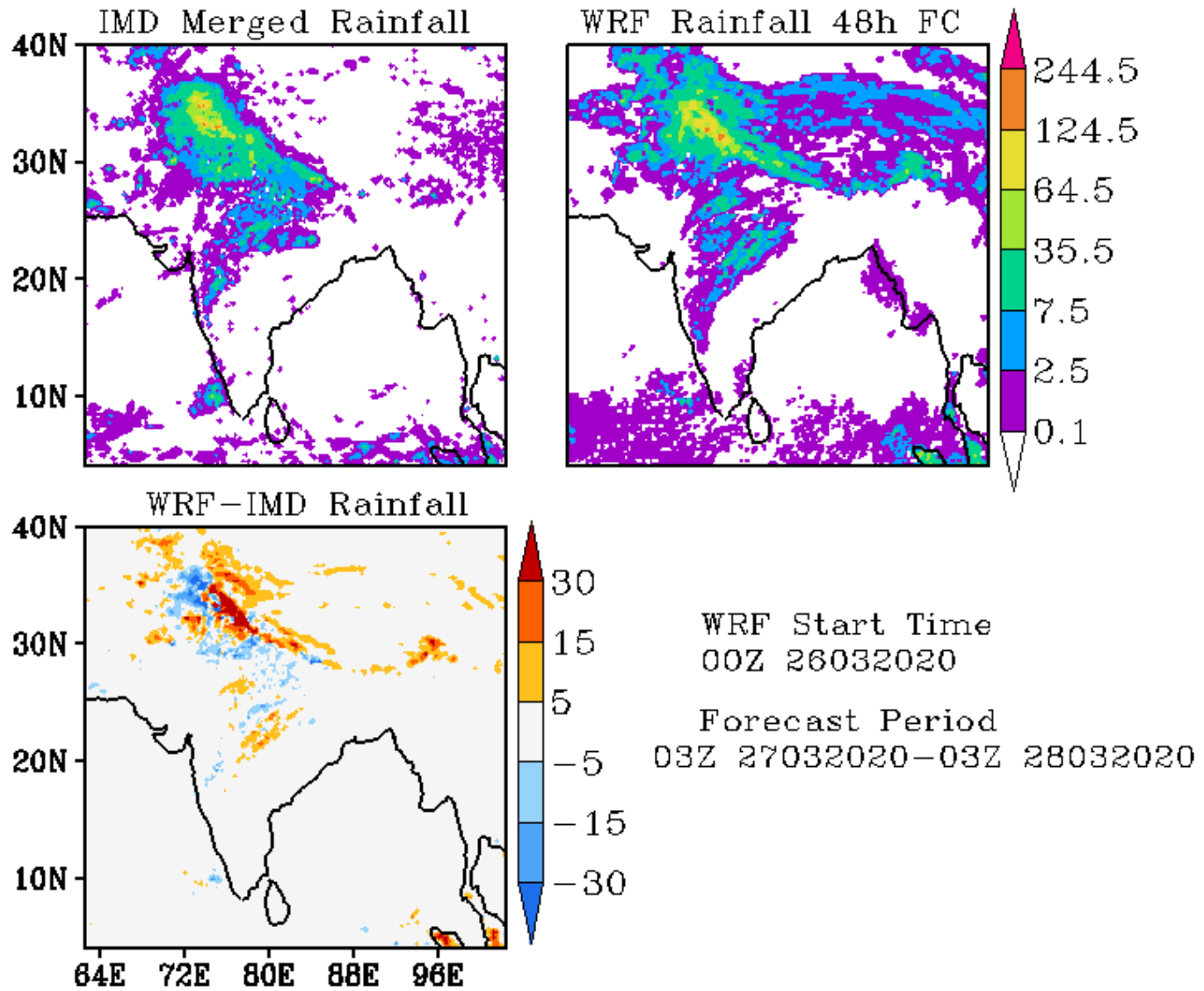

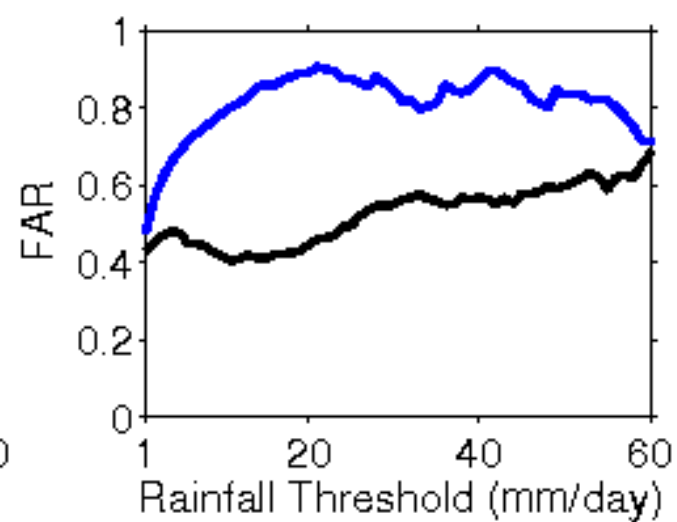
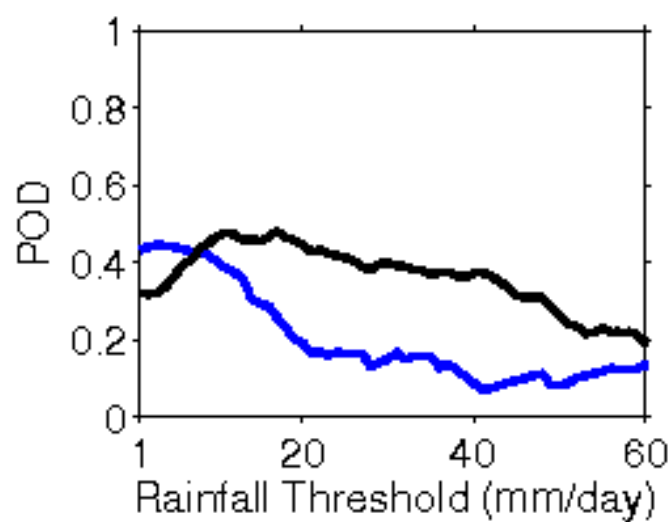
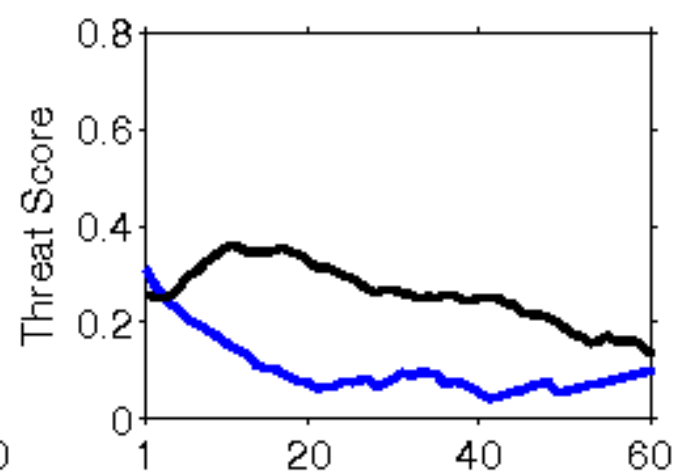
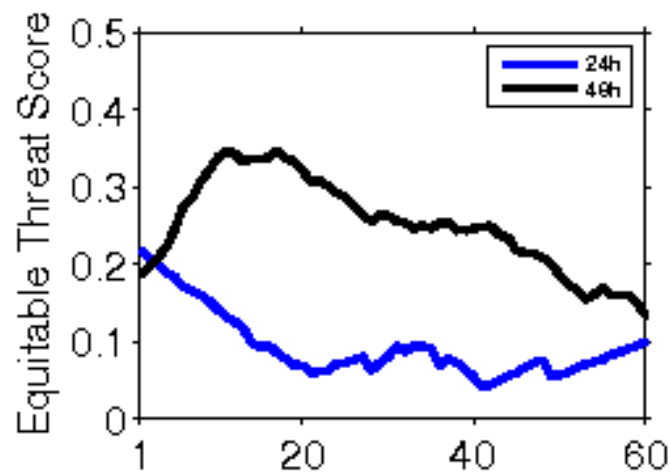

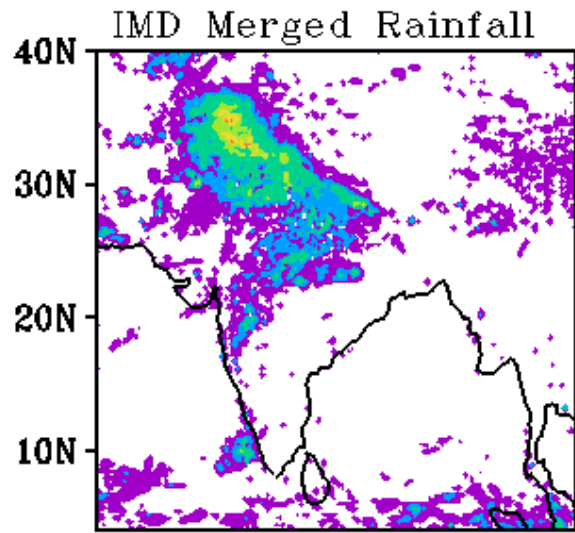

WRF Rainfall 24h FC

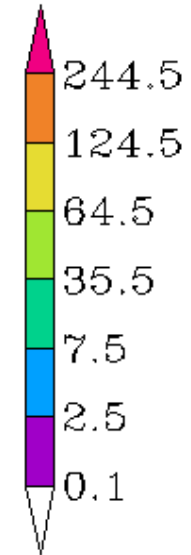

WRF-IMD Rainfall

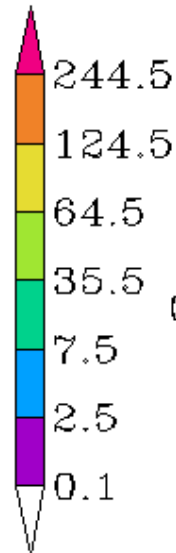

WRF Start Time

00Z 27032020

Forecast Period

03Z 27032020-03Z 28032020

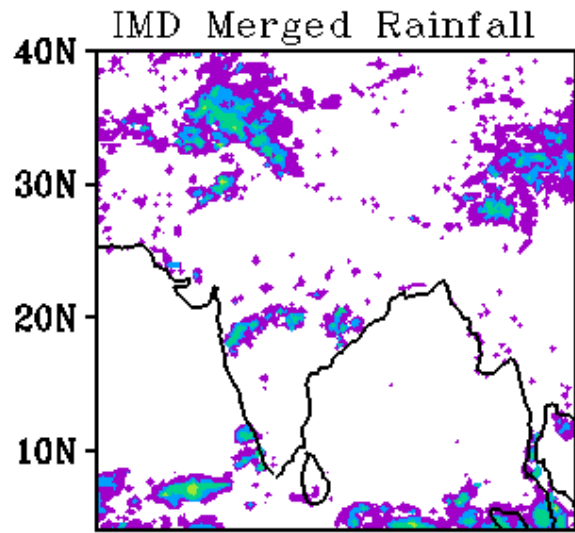

WRF Rainfall 48h FC

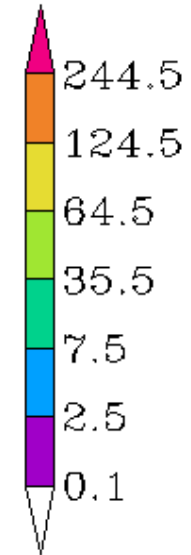

WRF-IMD Rainfall

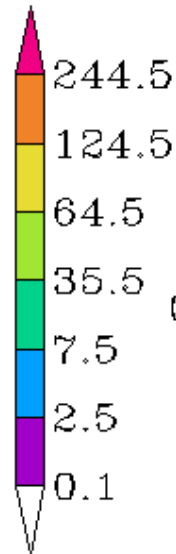

WRF Start Time

00Z 27032020

Forecast Period

03Z 28032020-03Z 29032020

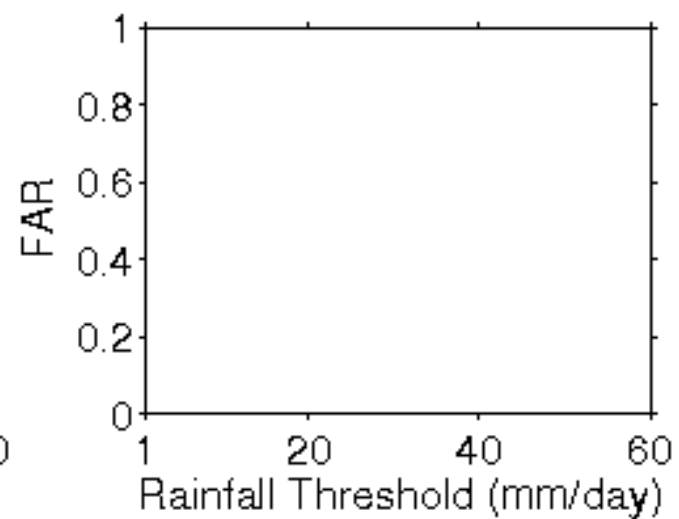
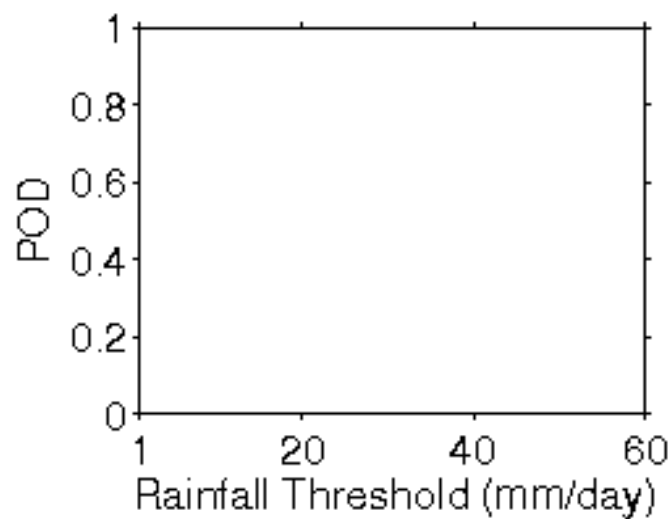
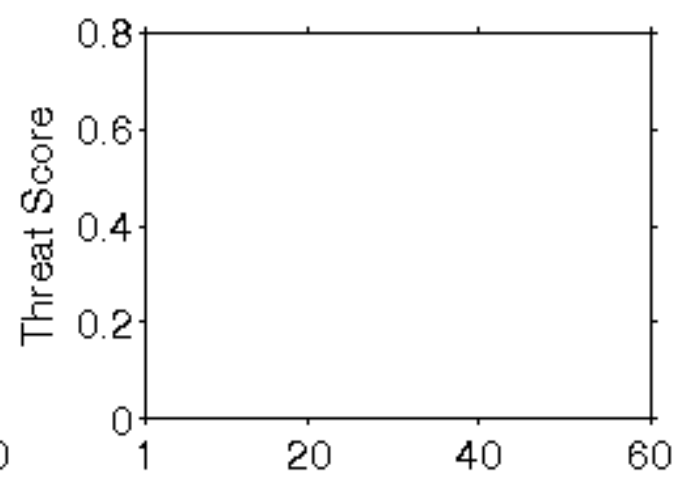
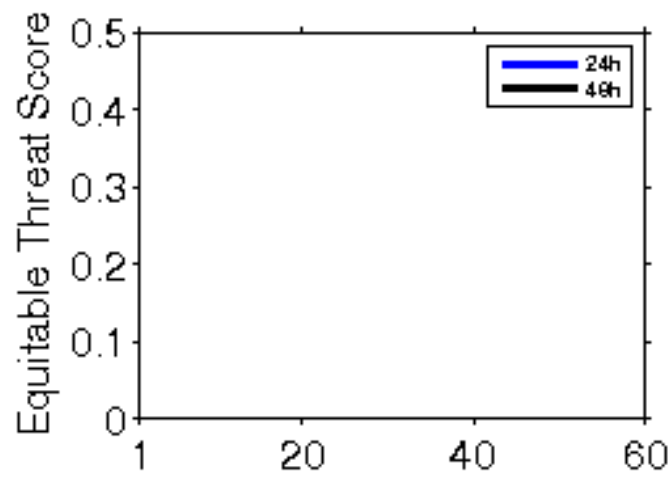

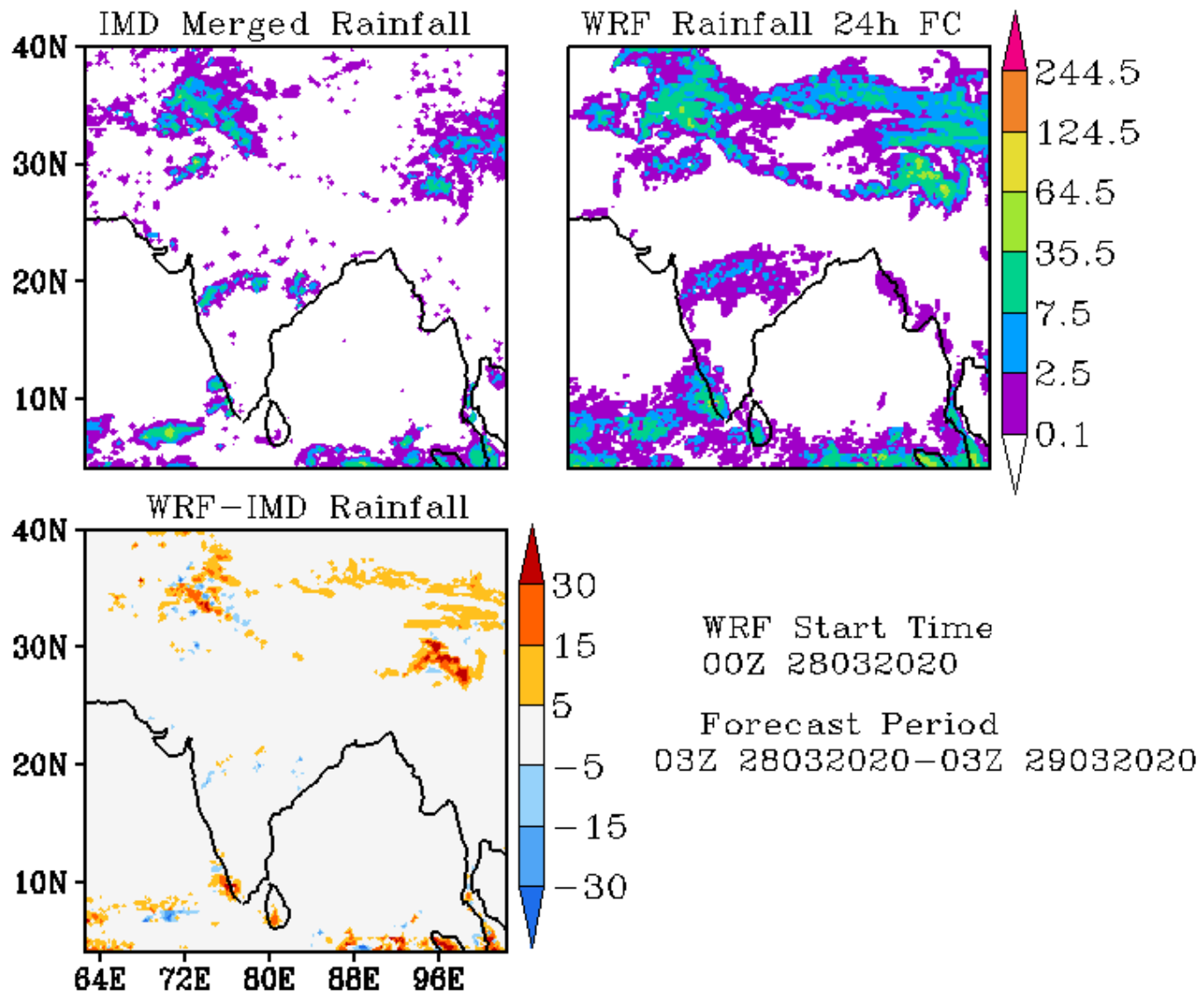

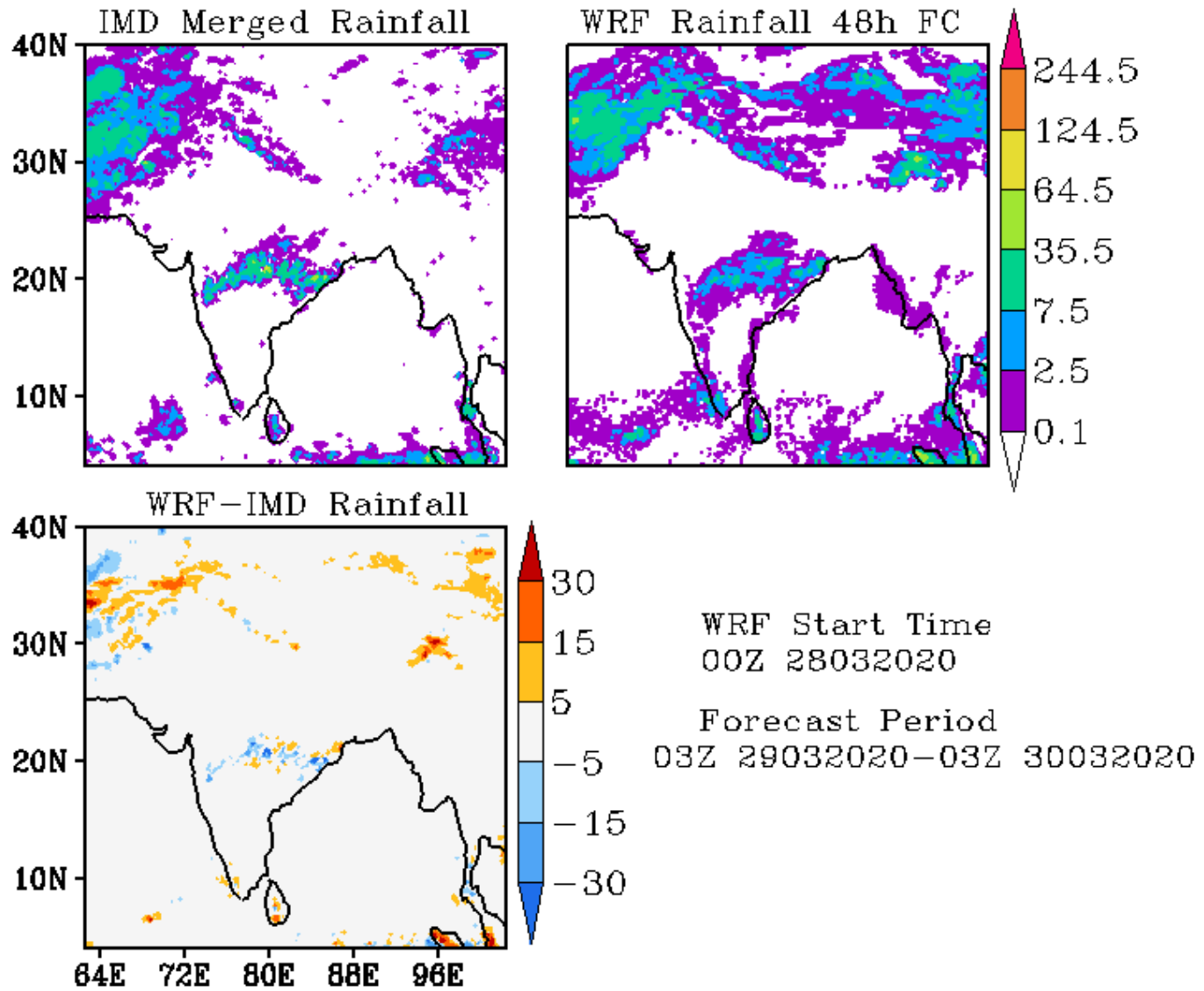

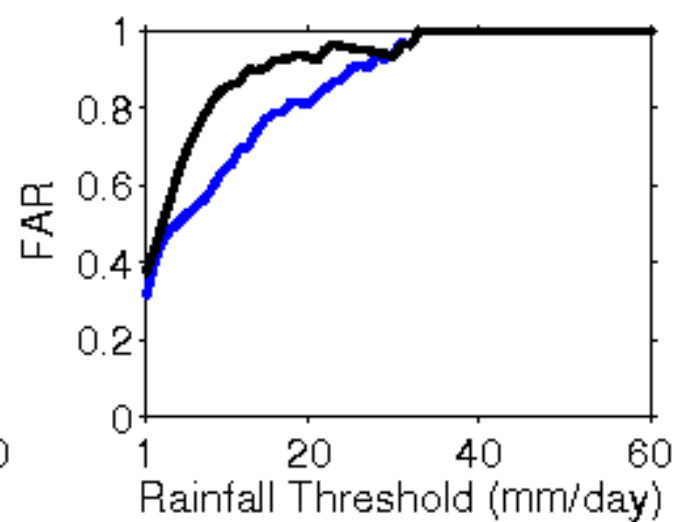
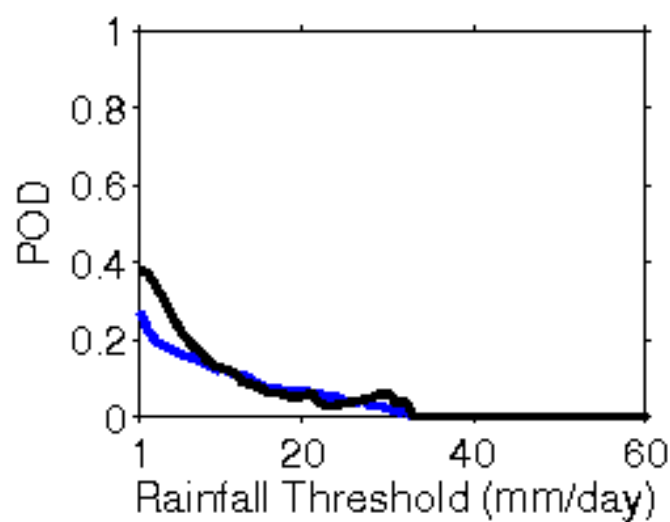
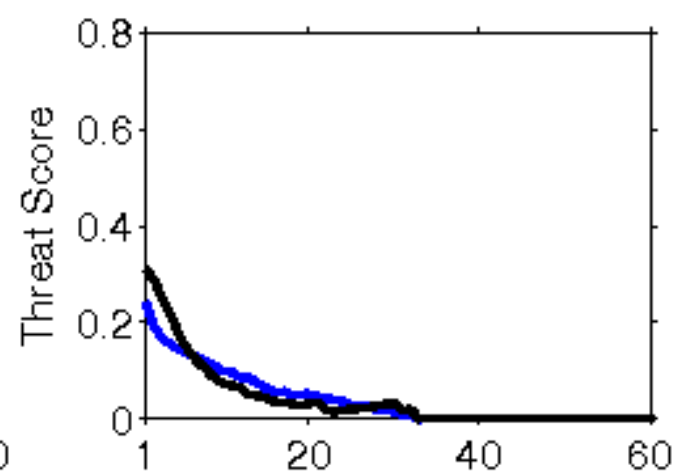
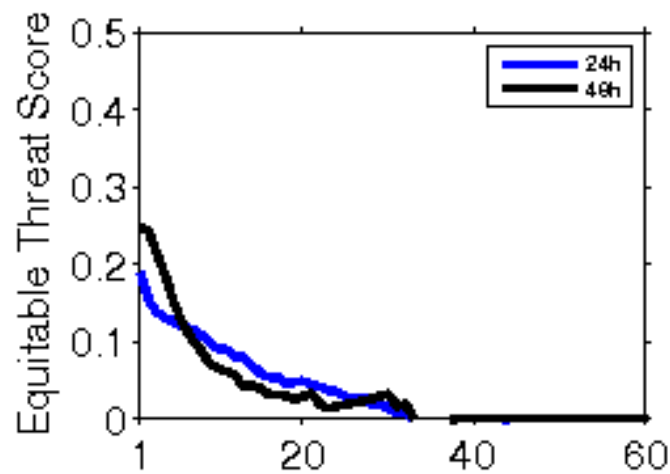

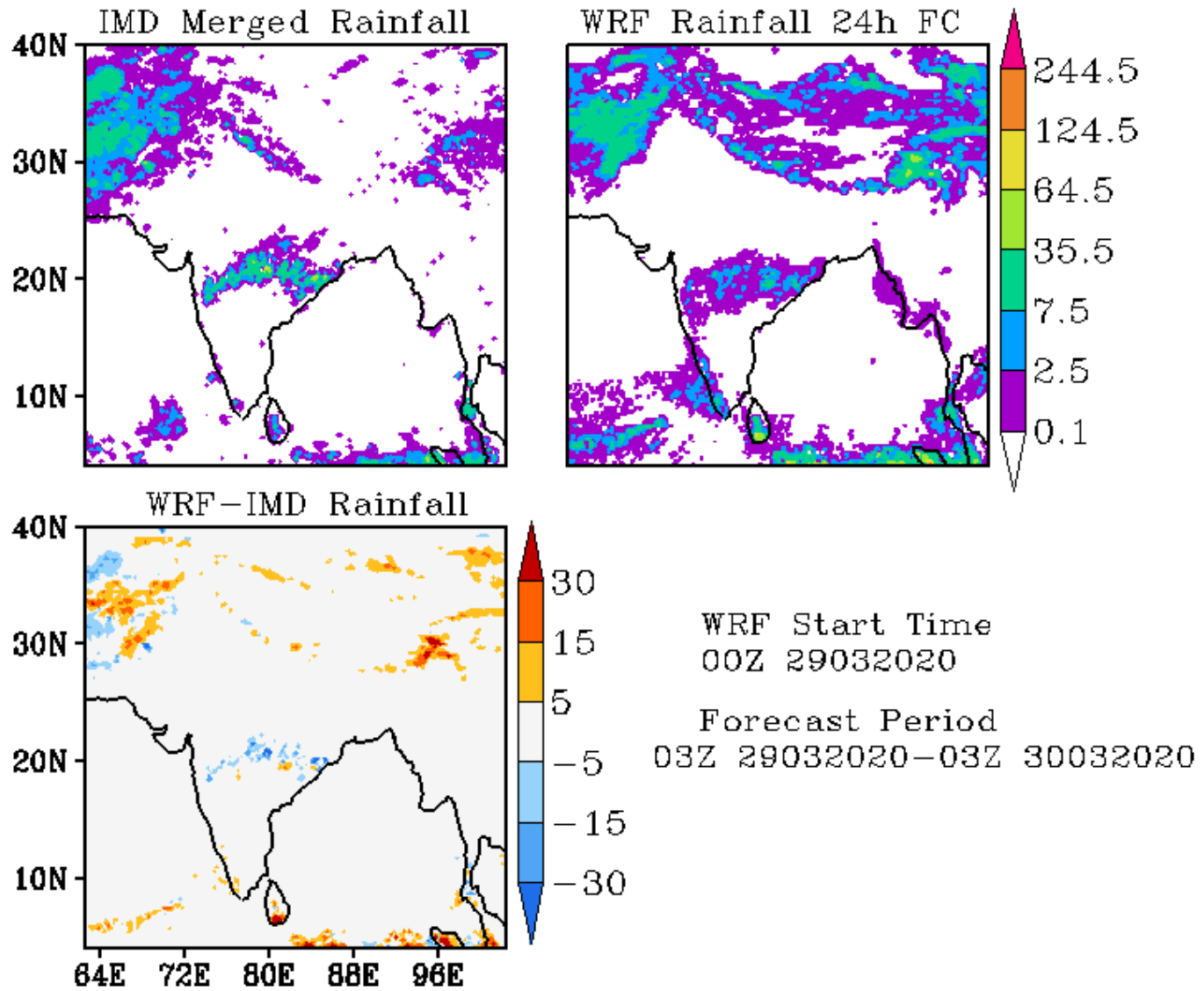

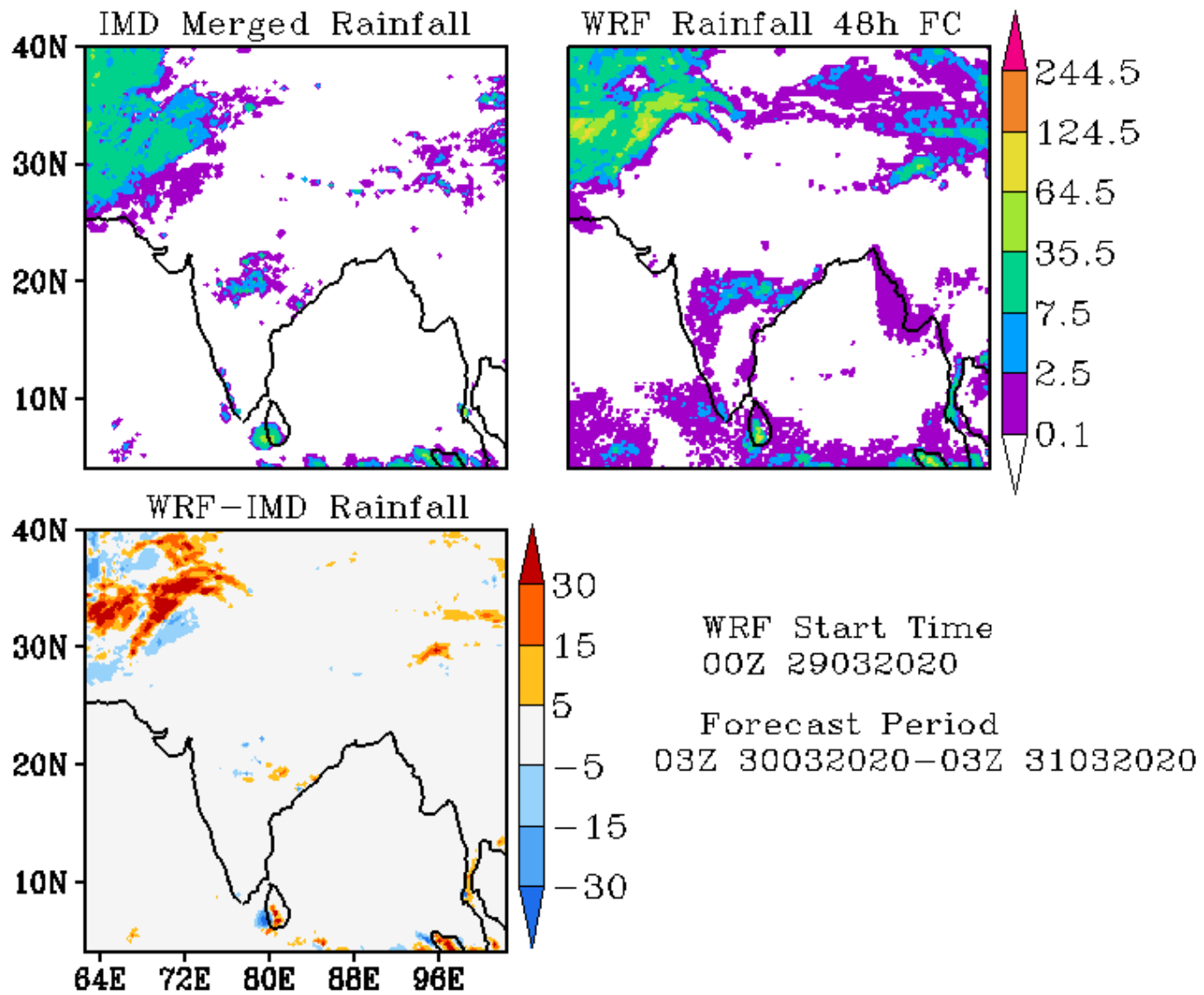

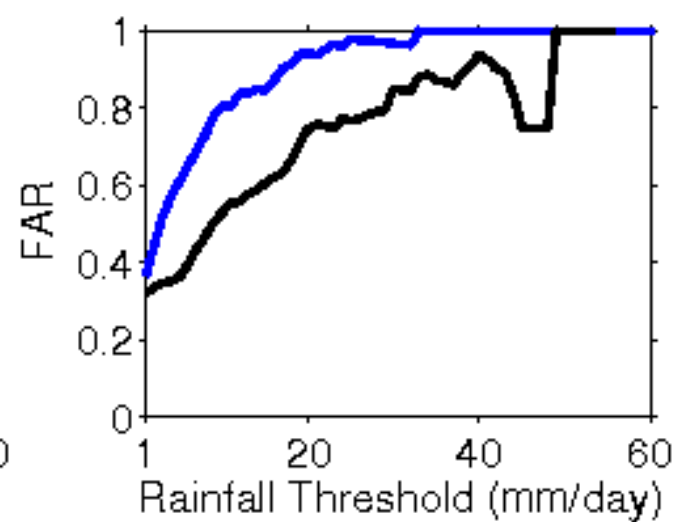
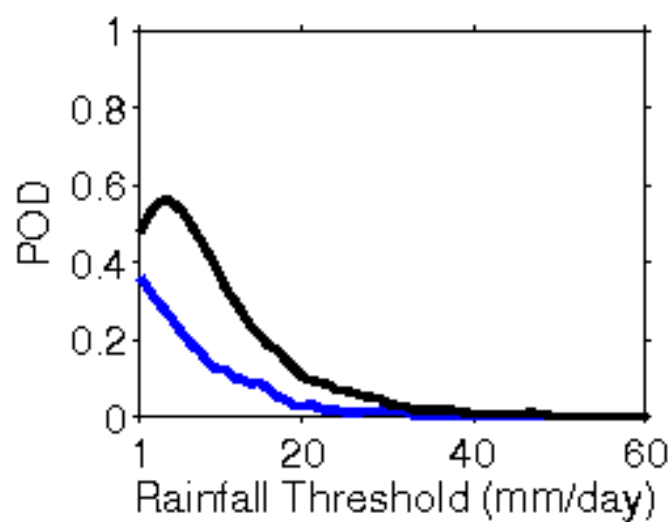
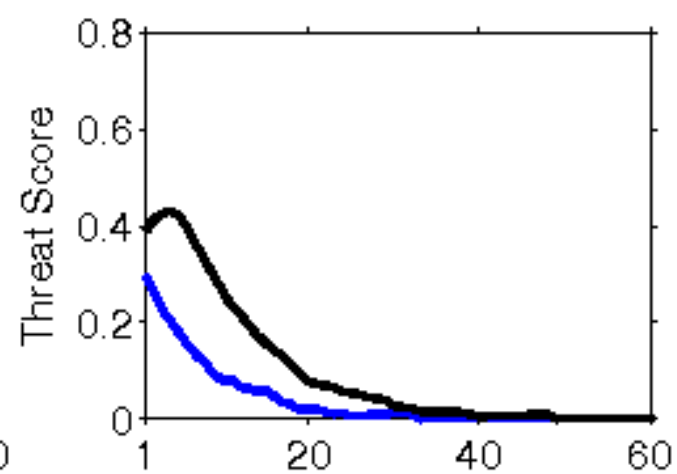
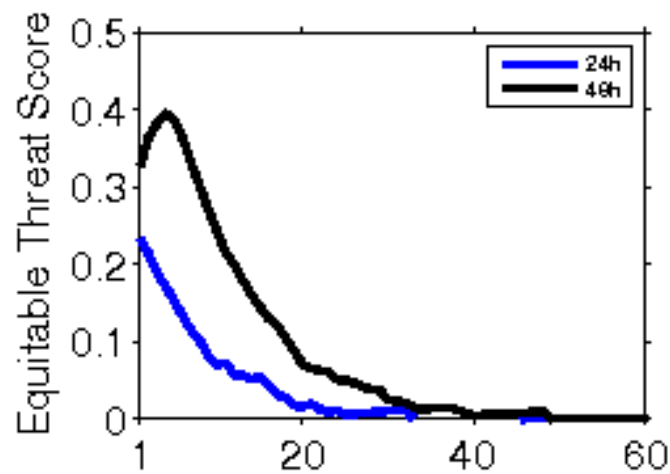

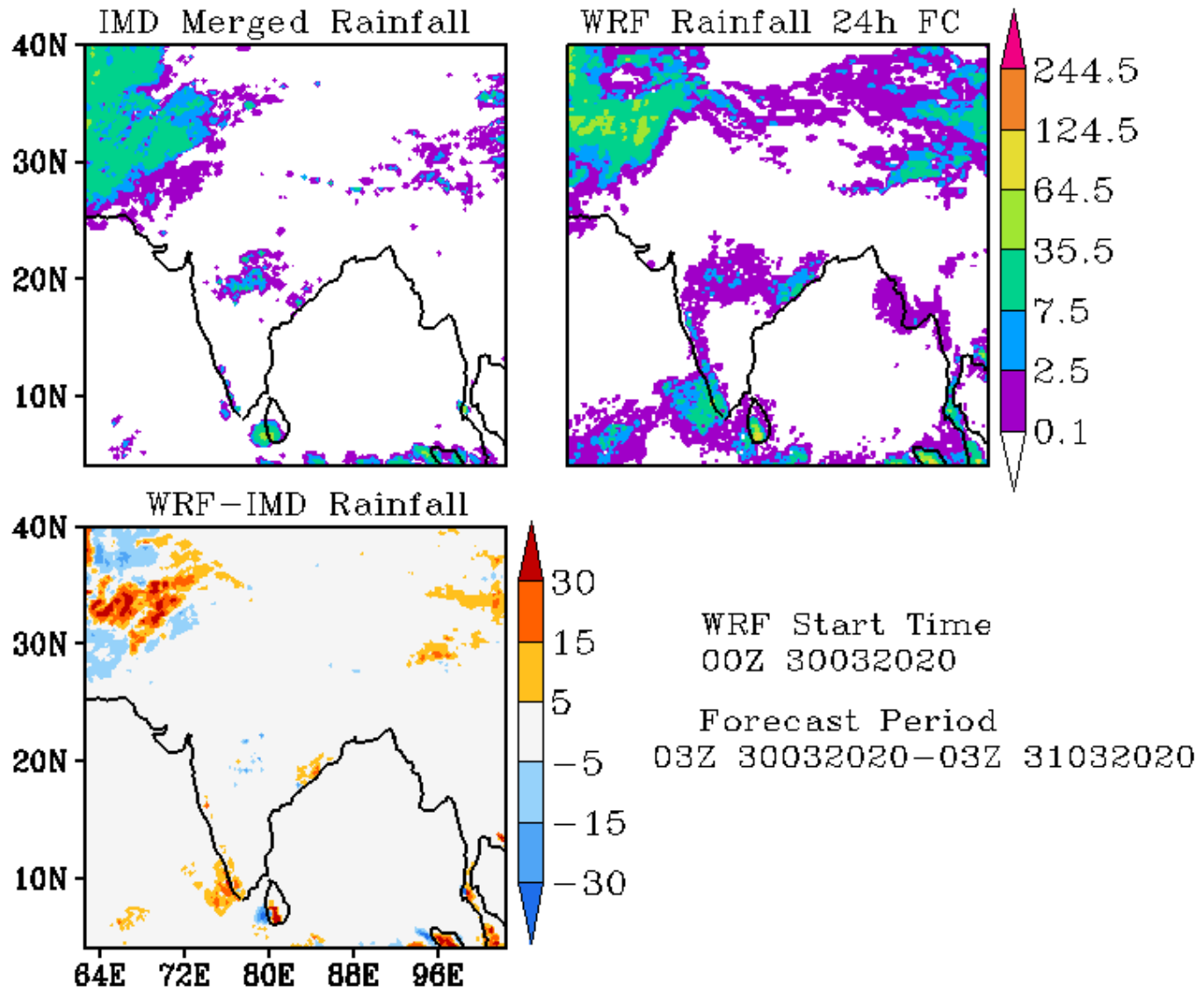

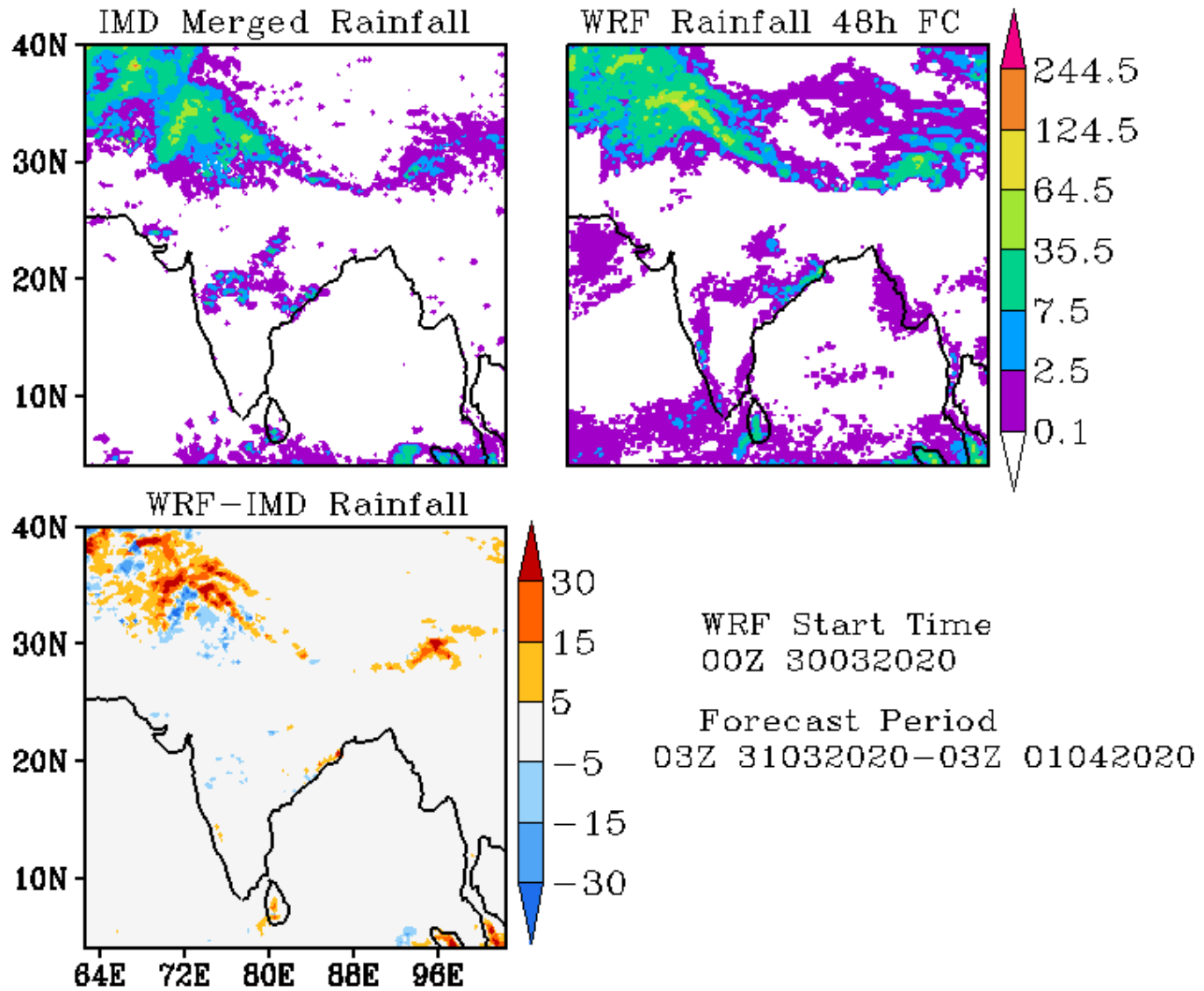

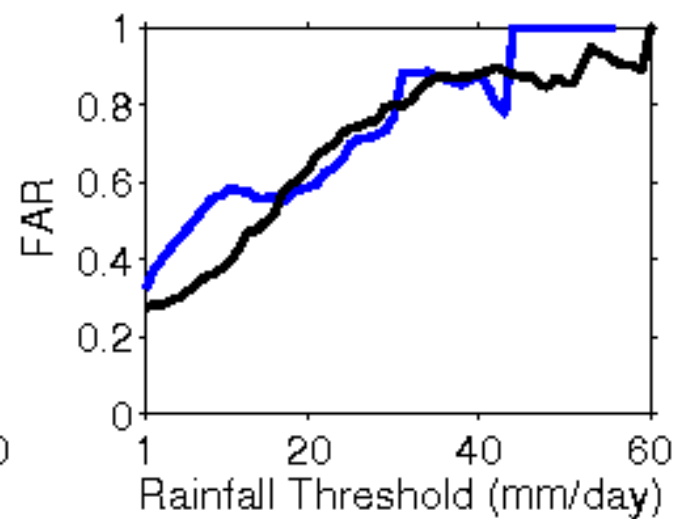
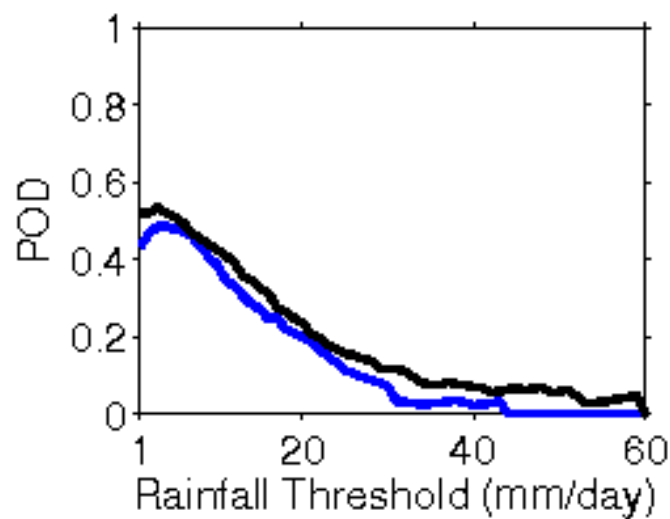
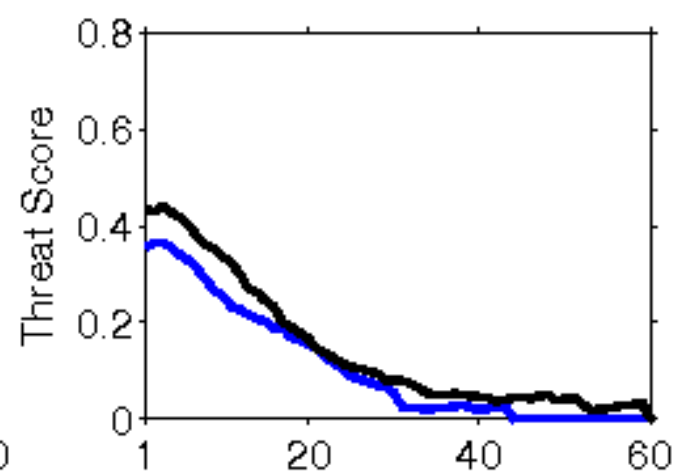
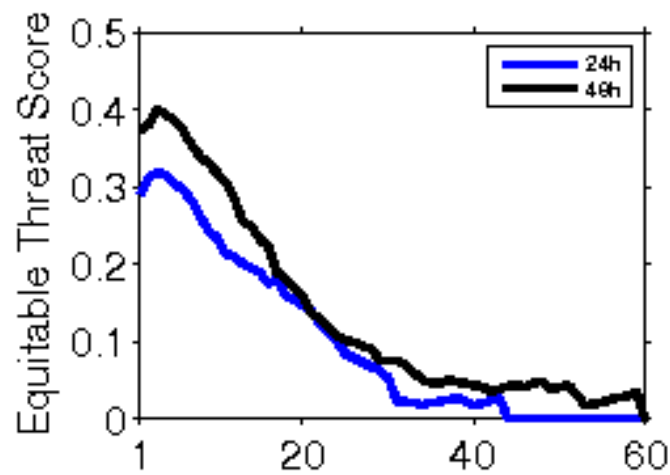

**Error Statistics in Surface Meteorological Parameter
Validation Time 0000 UTC 31-03-20
Domain [lon 67.8E-98E,lat 7N-38N] Resolution 5 Km**

Forecast Hour	Temperature (C)	Relative Humidity (%)	Wind Speed (m/s)
	Rmsd (Bias)	Rmsd (Bias)	Rmsd (Bias)
24 Hour	1.89(-0.57)	17.77(7.52)	2.43(1.22)
48 Hour	2.60(-0.34)	21.35(5.90)	2.80(1.46)
72 Hour	2.98(0.01)	22.65(6.20)	3.00(1.52)

