

**Error Statistics in Surface Meteorological Parameter
Validation Time 0000 UTC 01-06-20
Domain [lon 67.8E-98E,lat 7N-38N] Resolution 5 Km**

| Forecast Hour | Temperature (C) | Relative Humidity (%) | Wind Speed (m/s) |
|--------------------------|----------------------------|----------------------------------|-----------------------------|
| | Rmsd (Bias) | Rmsd (Bias) | Rmsd (Bias) |
| 24 Hour | 1.56(-0.11) | 12.00(1.01) | 2.68(1.66) |
| 48 Hour | 2.14(0.27) | 15.80(-0.34) | 3.59(1.83) |
| 72 Hour | 2.53(0.49) | 18.00(0.12) | 4.23(2.08) |

**Error Statistics in Surface Meteorological Parameter
Validation Time 0000 UTC 02-06-20
Domain [lon 67.8E-98E,lat 7N-38N] Resolution 5 Km**

| Forecast Hour | Temperature (C) | Relative Humidity (%) | Wind Speed (m/s) |
|--------------------------|----------------------------|----------------------------------|-----------------------------|
| | Rmsd (Bias) | Rmsd (Bias) | Rmsd (Bias) |
| 24 Hour | 1.58(0.05) | 11.95(1.57) | 2.81(1.69) |
| 48 Hour | 1.98(0.50) | 14.39(-0.49) | 3.27(2.03) |
| 72 Hour | 2.48(0.76) | 15.66(-0.92) | 3.37(2.21) |

**Error Statistics in Surface Meteorological Parameter
Validation Time 0000 UTC 03-06-20
Domain [lon 67.8E-98E,lat 7N-38N] Resolution 5 Km**

| Forecast Hour | Temperature (C) | Relative Humidity (%) | Wind Speed (m/s) |
|--------------------------|----------------------------|----------------------------------|-----------------------------|
| | Rmsd (Bias) | Rmsd (Bias) | Rmsd (Bias) |
| 24 Hour | 1.46(0.06) | 10.95(1.68) | 2.75(1.65) |
| 48 Hour | 1.86(0.34) | 13.23(0.34) | 3.27(1.70) |
| 72 Hour | 2.30(0.78) | 13.13(-1.35) | 3.59(2.14) |

**Error Statistics in Surface Meteorological Parameter
Validation Time 0000 UTC 04-06-20
Domain [lon 67.8E-98E,lat 7N-38N] Resolution 5 Km**

| Forecast Hour | Temperature (C) | Relative Humidity (%) | Wind Speed (m/s) |
|--------------------------|----------------------------|----------------------------------|-----------------------------|
| | Rmsd (Bias) | Rmsd (Bias) | Rmsd (Bias) |
| 24 Hour | 1.47(-0.02) | 10.93(1.48) | 2.61(1.59) |
| 48 Hour | 1.87(0.33) | 13.48(1.75) | 3.25(1.71) |
| 72 Hour | 2.37(0.83) | 14.60(0.26) | 3.53(1.76) |

**Error Statistics in Surface Meteorological Parameter
Validation Time 0000 UTC 05-06-20
Domain [lon 67.8E-98E,lat 7N-38N] Resolution 5 Km**

| Forecast Hour | Temperature (C) | Relative Humidity (%) | Wind Speed (m/s) |
|--------------------------|----------------------------|----------------------------------|-----------------------------|
| | Rmsd (Bias) | Rmsd (Bias) | Rmsd (Bias) |
| 24 Hour | 1.36(-0.02) | 10.07(1.82) | 2.62(1.60) |
| 48 Hour | 2.33(0.42) | 13.46(0.21) | 3.07(1.82) |
| 72 Hour | 3.02(1.00) | 17.47(-1.54) | 3.42(1.95) |

**Error Statistics in Surface Meteorological Parameter
Validation Time 0000 UTC 06-06-20
Domain [lon 67.8E-98E,lat 7N-38N] Resolution 5 Km**

| Forecast Hour | Temperature (C) | Relative Humidity (%) | Wind Speed (m/s) |
|------------------|--------------------|--------------------------|---------------------|
| | Rmsd (Bias) | Rmsd (Bias) | Rmsd (Bias) |
| 24 Hour | 1.43(0.07) | 10.10(1.20) | 2.70(1.69) |
| 48 Hour | 2.46(0.52) | 15.36(-0.65) | 3.22(1.93) |
| 72 Hour | 2.97(0.79) | 17.12(-1.18) | 3.48(2.07) |

**Error Statistics in Surface Meteorological Parameter
Validation Time 0000 UTC 07-06-20
Domain [lon 67.8E-98E,lat 7N-38N] Resolution 5 Km**

| Forecast Hour | Temperature (C) | Relative Humidity (%) | Wind Speed (m/s) |
|--------------------------|----------------------------|----------------------------------|-----------------------------|
| | Rmsd (Bias) | Rmsd (Bias) | Rmsd (Bias) |
| 24 Hour | 1.59(0.05) | 11.10(1.92) | 2.70(1.58) |
| 48 Hour | 2.20(0.48) | 14.19(1.27) | 2.95(1.95) |
| 72 Hour | 2.88(0.73) | 16.38(0.59) | 3.28(1.98) |

**Error Statistics in Surface Meteorological Parameter
Validation Time 0000 UTC 08-06-20
Domain [lon 67.8E-98E,lat 7N-38N] Resolution 5 Km**

| Forecast Hour | Temperature (C) | Relative Humidity (%) | Wind Speed (m/s) |
|--------------------------|----------------------------|----------------------------------|-----------------------------|
| | Rmsd (Bias) | Rmsd (Bias) | Rmsd (Bias) |
| 24 Hour | 1.45(0.07) | 11.78(2.29) | 2.48(1.37) |
| 48 Hour | 2.30(0.27) | 14.50(1.72) | 3.00(2.15) |
| 72 Hour | 2.81(0.67) | 15.72(1.37) | 3.47(2.48) |

**Error Statistics in Surface Meteorological Parameter
Validation Time 0000 UTC 09-06-20
Domain [lon 67.8E-98E,lat 7N-38N] Resolution 5 Km**

| Forecast Hour | Temperature (C) | Relative Humidity (%) | Wind Speed (m/s) |
|--------------------------|----------------------------|----------------------------------|-----------------------------|
| | Rmsd (Bias) | Rmsd (Bias) | Rmsd (Bias) |
| 24 Hour | 1.49(-0.01) | 11.26(2.80) | 2.41(1.31) |
| 48 Hour | 2.01(0.44) | 13.26(2.82) | 3.14(1.85) |
| 72 Hour | 2.26(0.66) | 14.10(0.15) | 3.72(2.51) |

**Error Statistics in Surface Meteorological Parameter
Validation Time 0000 UTC 10-06-20
Domain [lon 67.8E-98E,lat 7N-38N] Resolution 5 Km**

| Forecast Hour | Temperature (C) | Relative Humidity (%) | Wind Speed (m/s) |
|--------------------------|----------------------------|----------------------------------|-----------------------------|
| | Rmsd (Bias) | Rmsd (Bias) | Rmsd (Bias) |
| 24 Hour | 1.51(-0.11) | 11.92(2.72) | 2.52(1.43) |
| 48 Hour | 2.02(0.29) | 12.33(2.48) | 3.55(1.69) |
| 72 Hour | 2.19(0.55) | 13.27(1.65) | 3.79(2.02) |

**Error Statistics in Surface Meteorological Parameter
Validation Time 0000 UTC 11-06-20
Domain [lon 67.8E-98E,lat 7N-38N] Resolution 5 Km**

| Forecast Hour | Temperature (C) | Relative Humidity (%) | Wind Speed (m/s) |
|--------------------------|----------------------------|----------------------------------|-----------------------------|
| | Rmsd (Bias) | Rmsd (Bias) | Rmsd (Bias) |
| 24 Hour | 1.52(-0.24) | 11.34(2.95) | 2.51(1.25) |
| 48 Hour | 1.78(0.25) | 10.80(2.44) | 3.11(1.95) |
| 72 Hour | 2.07(0.32) | 12.61(2.70) | 3.22(1.95) |

**Error Statistics in Surface Meteorological Parameter
Validation Time 0000 UTC 12-06-20
Domain [lon 67.8E-98E,lat 7N-38N] Resolution 5 Km**

| Forecast Hour | Temperature (C) | Relative Humidity (%) | Wind Speed (m/s) |
|------------------|--------------------|--------------------------|---------------------|
| | Rmsd (Bias) | Rmsd (Bias) | Rmsd (Bias) |
| 24 Hour | 1.56(-0.13) | 10.48(2.85) | 2.61(1.50) |
| 48 Hour | 1.89(0.21) | 11.36(3.23) | 2.81(1.92) |
| 72 Hour | 2.48(0.27) | 12.48(2.76) | 3.00(2.02) |

**Error Statistics in Surface Meteorological Parameter
Validation Time 0000 UTC 13-06-20
Domain [lon 67.8E-98E,lat 7N-38N] Resolution 5 Km**

| Forecast Hour | Temperature (C) | Relative Humidity (%) | Wind Speed (m/s) |
|--------------------------|----------------------------|----------------------------------|-----------------------------|
| | Rmsd (Bias) | Rmsd (Bias) | Rmsd (Bias) |
| 24 Hour | 1.51(0.07) | 11.11(2.51) | 2.52(1.43) |
| 48 Hour | 2.23(0.47) | 12.26(2.28) | 3.03(1.91) |
| 72 Hour | 2.29(0.57) | 13.47(3.54) | 3.25(1.87) |

**Error Statistics in Surface Meteorological Parameter
Validation Time 0000 UTC 14-06-20
Domain [lon 67.8E-98E,lat 7N-38N] Resolution 5 Km**

| Forecast Hour | Temperature (C) | Relative Humidity (%) | Wind Speed (m/s) |
|--------------------------|----------------------------|----------------------------------|-----------------------------|
| | Rmsd (Bias) | Rmsd (Bias) | Rmsd (Bias) |
| 24 Hour | 1.82(0.09) | 11.63(1.49) | 2.51(1.53) |
| 48 Hour | 2.09(0.54) | 13.41(1.07) | 2.99(1.92) |
| 72 Hour | 1.83(0.83) | 14.49(1.73) | 3.85(1.88) |

**Error Statistics in Surface Meteorological Parameter
Validation Time 0000 UTC 15-06-20
Domain [lon 67.8E-98E,lat 7N-38N] Resolution 5 Km**

| Forecast Hour | Temperature (C) | Relative Humidity (%) | Wind Speed (m/s) |
|--------------------------|----------------------------|----------------------------------|-----------------------------|
| | Rmsd (Bias) | Rmsd (Bias) | Rmsd (Bias) |
| 24 Hour | 1.60(-0.16) | 10.88(2.25) | 2.37(1.34) |
| 48 Hour | 1.80(0.34) | 12.69(0.89) | 3.56(2.00) |
| 72 Hour | 2.06(0.63) | 15.18(1.18) | 4.12(2.24) |

**Error Statistics in Surface Meteorological Parameter
Validation Time 0000 UTC 16-06-20
Domain [lon 67.8E-98E,lat 7N-38N] Resolution 5 Km**

| Forecast Hour | Temperature (C) | Relative Humidity (%) | Wind Speed (m/s) |
|--------------------------|----------------------------|----------------------------------|-----------------------------|
| | Rmsd (Bias) | Rmsd (Bias) | Rmsd (Bias) |
| 24 Hour | 1.56(-0.11) | 9.89(1.73) | 2.74(1.57) |
| 48 Hour | 1.79(0.24) | 12.37(-0.07) | 3.29(2.08) |
| 72 Hour | 2.46(0.46) | 14.91(-0.68) | 3.76(2.25) |

**Error Statistics in Surface Meteorological Parameter
Validation Time 0000 UTC 17-06-20
Domain [lon 67.8E-98E,lat 7N-38N] Resolution 5 Km**

| Forecast Hour | Temperature (C) | Relative Humidity (%) | Wind Speed (m/s) |
|--------------------------|----------------------------|----------------------------------|-----------------------------|
| | Rmsd (Bias) | Rmsd (Bias) | Rmsd (Bias) |
| 24 Hour | 1.50(-0.09) | 9.45(2.03) | 2.62(1.41) |
| 48 Hour | 2.03(0.00) | 12.77(0.43) | 3.16(1.96) |
| 72 Hour | 2.56(0.38) | 15.85(-1.11) | 3.74(2.32) |

**Error Statistics in Surface Meteorological Parameter
Validation Time 0000 UTC 18-06-20
Domain [lon 67.8E-98E,lat 7N-38N] Resolution 5 Km**

| Forecast Hour | Temperature (C) | Relative Humidity (%) | Wind Speed (m/s) |
|--------------------------|----------------------------|----------------------------------|-----------------------------|
| | Rmsd (Bias) | Rmsd (Bias) | Rmsd (Bias) |
| 24 Hour | 1.61(-0.13) | 11.00(0.98) | 2.58(1.35) |
| 48 Hour | 2.09(0.21) | 13.79(-1.30) | 2.96(1.83) |
| 72 Hour | 2.49(0.50) | 15.01(-2.89) | 3.34(2.30) |

**Error Statistics in Surface Meteorological Parameter
Validation Time 0000 UTC 19-06-20
Domain [lon 67.8E-98E,lat 7N-38N] Resolution 5 Km**

| Forecast Hour | Temperature (C) | Relative Humidity (%) | Wind Speed (m/s) |
|--------------------------|----------------------------|----------------------------------|-----------------------------|
| | Rmsd (Bias) | Rmsd (Bias) | Rmsd (Bias) |
| 24 Hour | 1.59(-0.05) | 9.56(1.21) | 2.74(1.65) |
| 48 Hour | 2.15(0.39) | 12.45(-0.84) | 3.02(2.02) |
| 72 Hour | 2.41(0.46) | 14.04(-2.89) | 3.48(2.70) |

**Error Statistics in Surface Meteorological Parameter
Validation Time 0000 UTC 20-06-20
Domain [lon 67.8E-98E,lat 7N-38N] Resolution 5 Km**

| Forecast Hour | Temperature (C) | Relative Humidity (%) | Wind Speed (m/s) |
|--------------------------|----------------------------|----------------------------------|-----------------------------|
| | Rmsd (Bias) | Rmsd (Bias) | Rmsd (Bias) |
| 24 Hour | 1.49(-0.04) | 10.77(1.66) | 2.62(1.58) |
| 48 Hour | 1.88(0.28) | 12.73(0.03) | 3.08(2.25) |
| 72 Hour | 2.25(0.64) | 13.40(-1.48) | 3.32(2.50) |

**Error Statistics in Surface Meteorological Parameter
Validation Time 0000 UTC 21-06-20
Domain [lon 67.8E-98E,lat 7N-38N] Resolution 5 Km**

| Forecast Hour | Temperature (C) | Relative Humidity (%) | Wind Speed (m/s) |
|--------------------------|----------------------------|----------------------------------|-----------------------------|
| | Rmsd (Bias) | Rmsd (Bias) | Rmsd (Bias) |
| 24 Hour | 1.46(-0.14) | 10.86(2.15) | 2.60(1.54) |
| 48 Hour | 1.83(0.41) | 12.14(1.57) | 2.74(1.86) |
| 72 Hour | 2.39(0.65) | 13.66(-0.03) | 2.75(2.33) |

**Error Statistics in Surface Meteorological Parameter
Validation Time 0000 UTC 22-06-20
Domain [lon 67.8E-98E,lat 7N-38N] Resolution 5 Km**

| Forecast Hour | Temperature (C) | Relative Humidity (%) | Wind Speed (m/s) |
|------------------|--------------------|--------------------------|---------------------|
| | Rmsd (Bias) | Rmsd (Bias) | Rmsd (Bias) |
| 24 Hour | 1.46(0.05) | 10.64(1.84) | 2.59(1.68) |
| 48 Hour | 2.10(0.24) | 12.26(2.01) | 2.71(2.07) |
| 72 Hour | 2.82(0.75) | 16.57(1.35) | 2.83(2.70) |

**Error Statistics in Surface Meteorological Parameter
Validation Time 0000 UTC 23-06-20
Domain [lon 67.8E-98E,lat 7N-38N] Resolution 5 Km**

| Forecast Hour | Temperature (C) | Relative Humidity (%) | Wind Speed (m/s) |
|--------------------------|----------------------------|----------------------------------|-----------------------------|
| | Rmsd (Bias) | Rmsd (Bias) | Rmsd (Bias) |
| 24 Hour | 1.30(0.05) | 10.43(1.83) | 2.39(1.38) |
| 48 Hour | 2.16(0.29) | 13.71(2.01) | 2.74(1.77) |
| 72 Hour | 2.38(0.26) | 17.33(1.49) | 3.42(2.12) |

**Error Statistics in Surface Meteorological Parameter
Validation Time 0000 UTC 24-06-20
Domain [lon 67.8E-98E,lat 7N-38N] Resolution 5 Km**

| Forecast Hour | Temperature (C) | Relative Humidity (%) | Wind Speed (m/s) |
|--------------------------|----------------------------|----------------------------------|-----------------------------|
| | Rmsd (Bias) | Rmsd (Bias) | Rmsd (Bias) |
| 24 Hour | 1.46(-0.04) | 9.83(2.05) | 2.50(1.34) |
| 48 Hour | 1.99(0.41) | 16.32(1.08) | 3.15(1.90) |
| 72 Hour | 2.55(0.61) | 18.25(0.39) | 3.87(2.18) |

**Error Statistics in Surface Meteorological Parameter
Validation Time 0000 UTC 25-06-20
Domain [lon 67.8E-98E,lat 7N-38N] Resolution 5 Km**

| Forecast Hour | Temperature (C) | Relative Humidity (%) | Wind Speed (m/s) |
|--------------------------|----------------------------|----------------------------------|-----------------------------|
| | Rmsd (Bias) | Rmsd (Bias) | Rmsd (Bias) |
| 24 Hour | 1.62(-0.01) | 11.54(0.63) | 2.58(1.53) |
| 48 Hour | 2.22(0.24) | 14.35(0.79) | 3.48(2.05) |
| 72 Hour | 2.59(0.38) | 17.82(0.51) | 4.52(2.69) |

**Error Statistics in Surface Meteorological Parameter
Validation Time 0000 UTC 26-06-20
Domain [lon 67.8E-98E,lat 7N-38N] Resolution 5 Km**

| Forecast Hour | Temperature (C) | Relative Humidity (%) | Wind Speed (m/s) |
|--------------------------|----------------------------|----------------------------------|-----------------------------|
| | Rmsd (Bias) | Rmsd (Bias) | Rmsd (Bias) |
| 24 Hour | 1.64(-0.01) | 11.16(0.27) | 2.67(1.57) |
| 48 Hour | 2.48(0.42) | 15.53(-1.68) | 3.50(2.25) |
| 72 Hour | 2.63(0.32) | 17.73(-0.71) | 3.76(2.56) |

**Error Statistics in Surface Meteorological Parameter
Validation Time 0000 UTC 27-06-20
Domain [lon 67.8E-98E,lat 7N-38N] Resolution 5 Km**

| Forecast Hour | Temperature (C) | Relative Humidity (%) | Wind Speed (m/s) |
|--------------------------|----------------------------|----------------------------------|-----------------------------|
| | Rmsd (Bias) | Rmsd (Bias) | Rmsd (Bias) |
| 24 Hour | 1.71(0.12) | 11.00(1.54) | 2.66(1.61) |
| 48 Hour | 2.29(0.47) | 15.12(-0.50) | 3.28(2.28) |
| 72 Hour | 2.58(0.64) | 16.21(-1.70) | 3.40(2.87) |

**Error Statistics in Surface Meteorological Parameter
Validation Time 0000 UTC 28-06-20
Domain [lon 67.8E-98E,lat 7N-38N] Resolution 5 Km**

| Forecast Hour | Temperature (C) | Relative Humidity (%) | Wind Speed (m/s) |
|--------------------------|----------------------------|----------------------------------|-----------------------------|
| | Rmsd (Bias) | Rmsd (Bias) | Rmsd (Bias) |
| 24 Hour | 1.63(-0.06) | 11.64(1.06) | 2.55(1.41) |
| 48 Hour | 2.14(0.20) | 15.74(-0.73) | 3.00(2.18) |
| 72 Hour | 1.92(0.26) | 14.35(-0.86) | 3.02(2.32) |

**Error Statistics in Surface Meteorological Parameter
Validation Time 0000 UTC 29-06-20
Domain [lon 67.8E-98E,lat 7N-38N] Resolution 5 Km**

| Forecast Hour | Temperature (C) | Relative Humidity (%) | Wind Speed (m/s) |
|------------------|--------------------|--------------------------|---------------------|
| | Rmsd (Bias) | Rmsd (Bias) | Rmsd (Bias) |
| 24 Hour | 1.67(-0.22) | 11.08(2.27) | 2.55(1.55) |
| 48 Hour | 2.01(0.07) | 12.88(0.10) | 2.84(2.10) |
| 72 Hour | 2.45(0.20) | 14.75(0.25) | 3.46(2.29) |

**Error Statistics in Surface Meteorological Parameter
Validation Time 0000 UTC 30-06-20
Domain [lon 67.8E-98E,lat 7N-38N] Resolution 5 Km**

| Forecast Hour | Temperature (C) | Relative Humidity (%) | Wind Speed (m/s) |
|--------------------------|----------------------------|----------------------------------|-----------------------------|
| | Rmsd (Bias) | Rmsd (Bias) | Rmsd (Bias) |
| 24 Hour | 1.60(-0.21) | 10.53(2.68) | 2.55(1.56) |
| 48 Hour | 2.04(0.18) | 13.17(2.59) | 3.02(1.99) |
| 72 Hour | 2.57(0.38) | 16.14(1.43) | 4.25(2.20) |

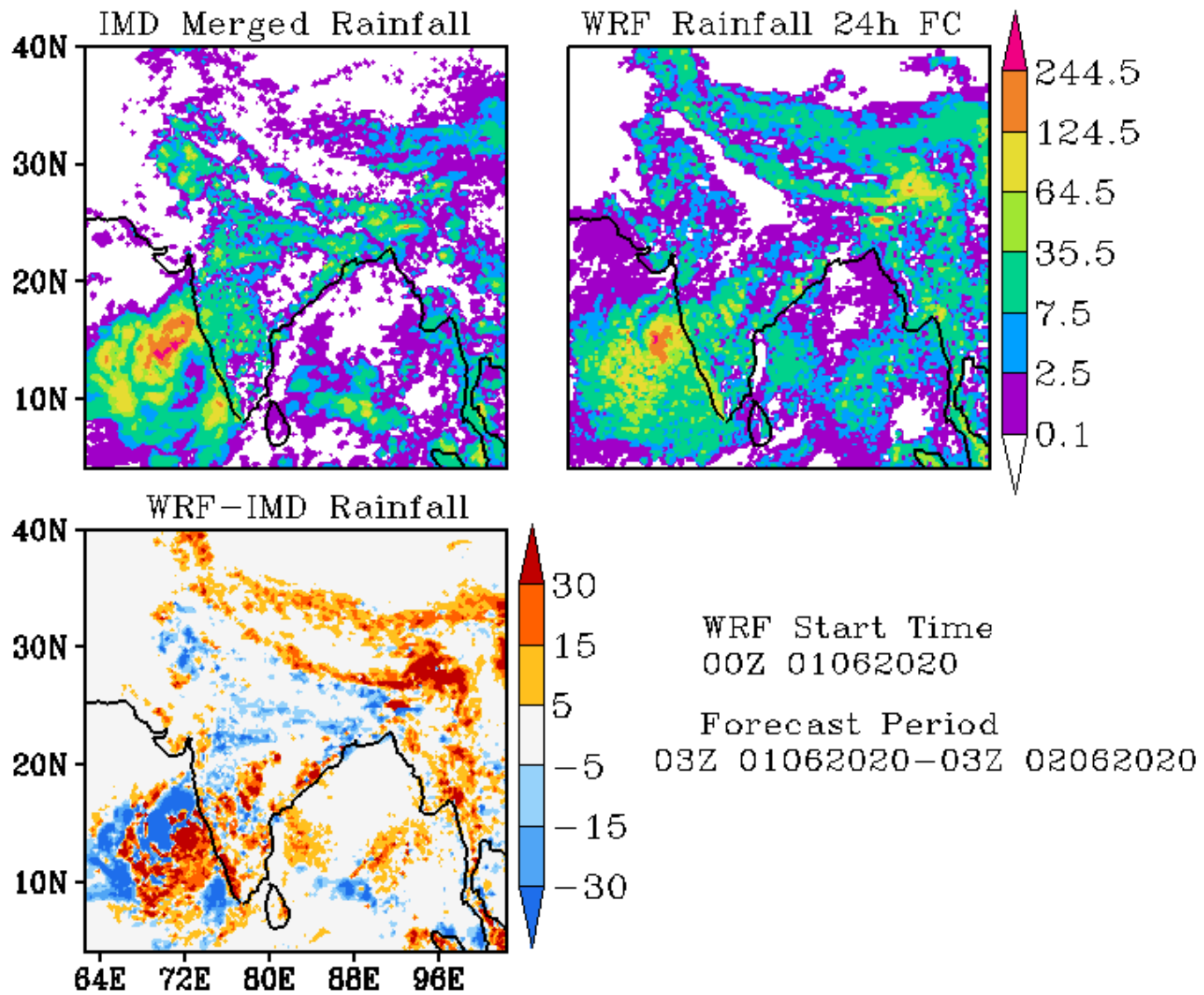

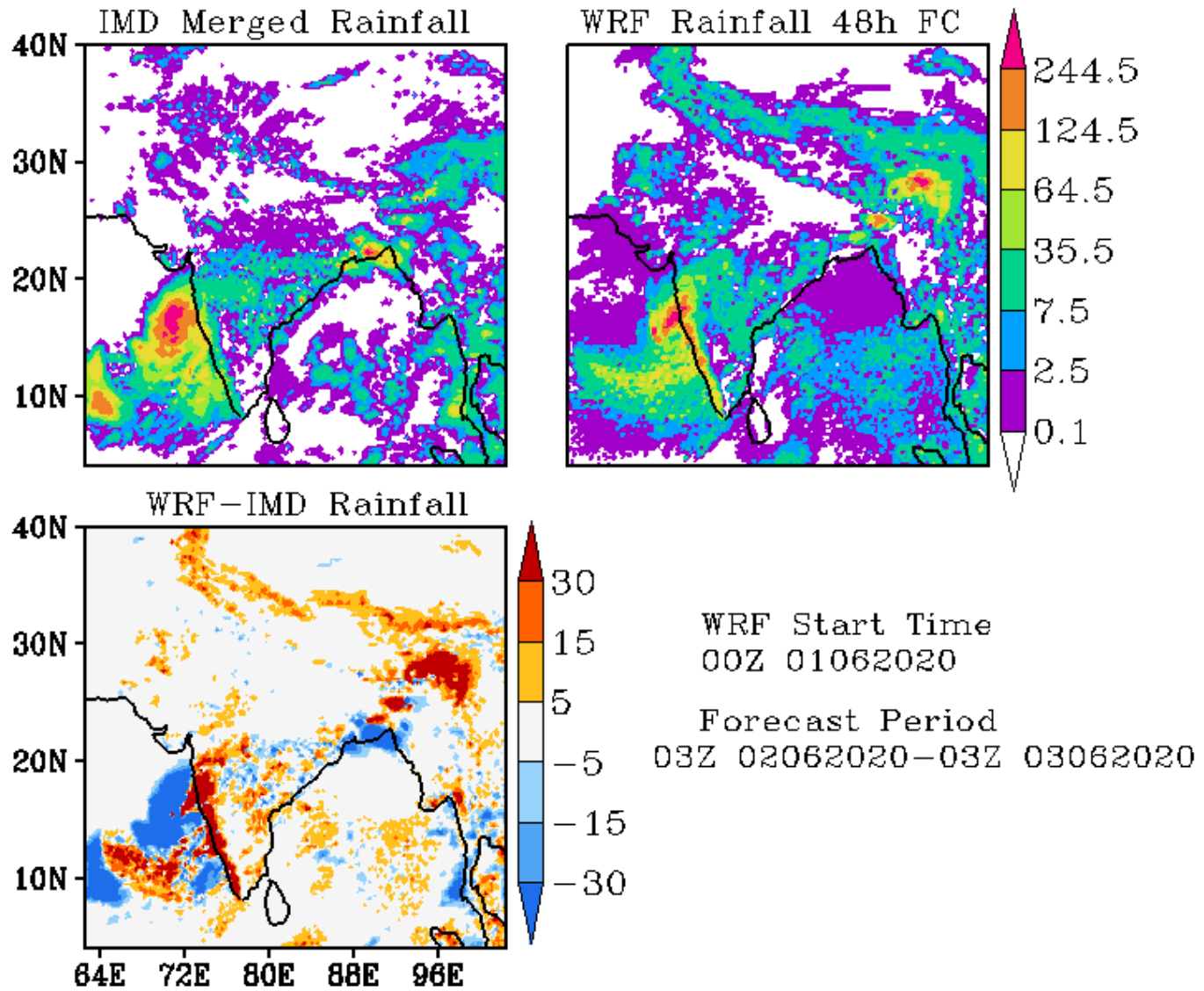

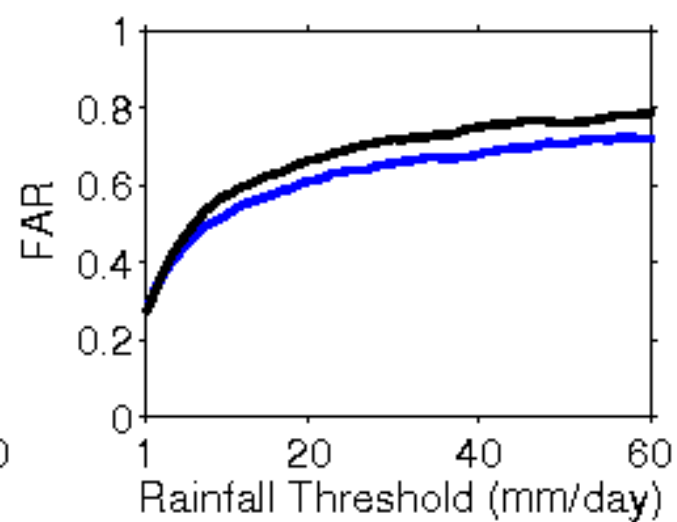
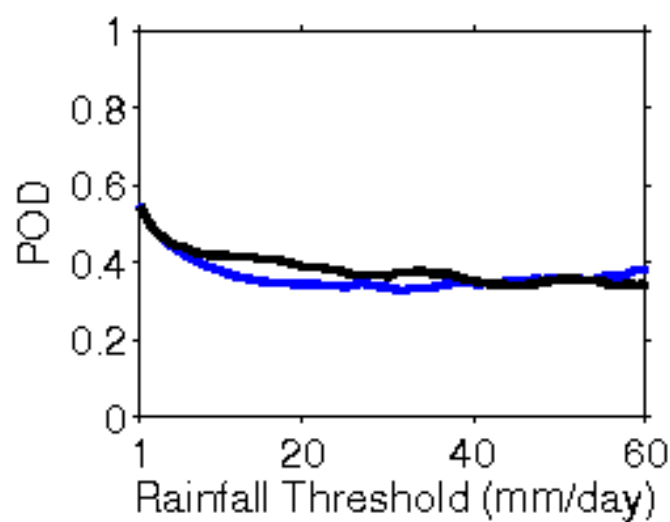
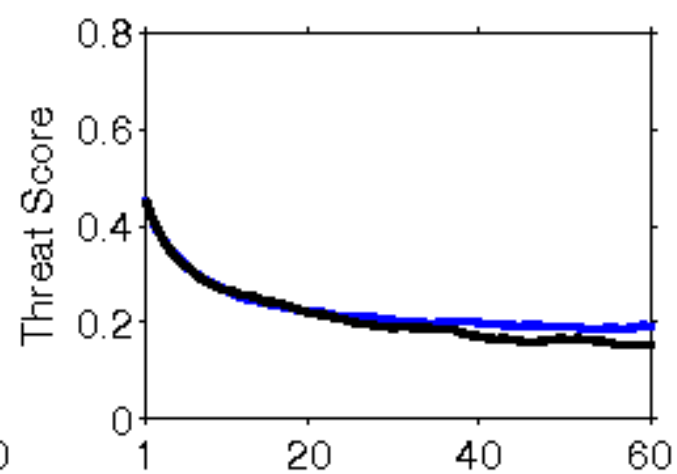
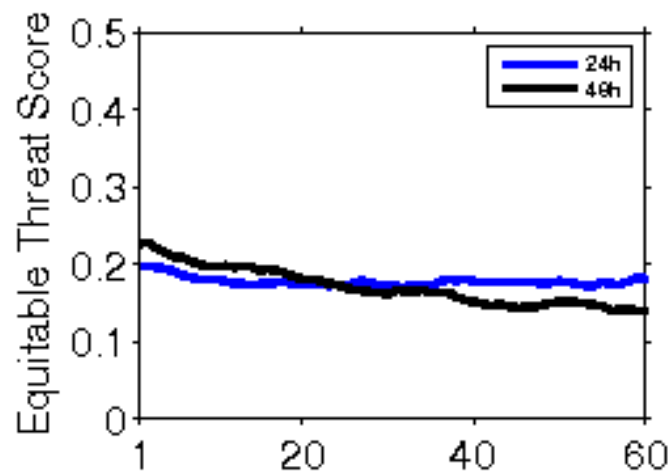

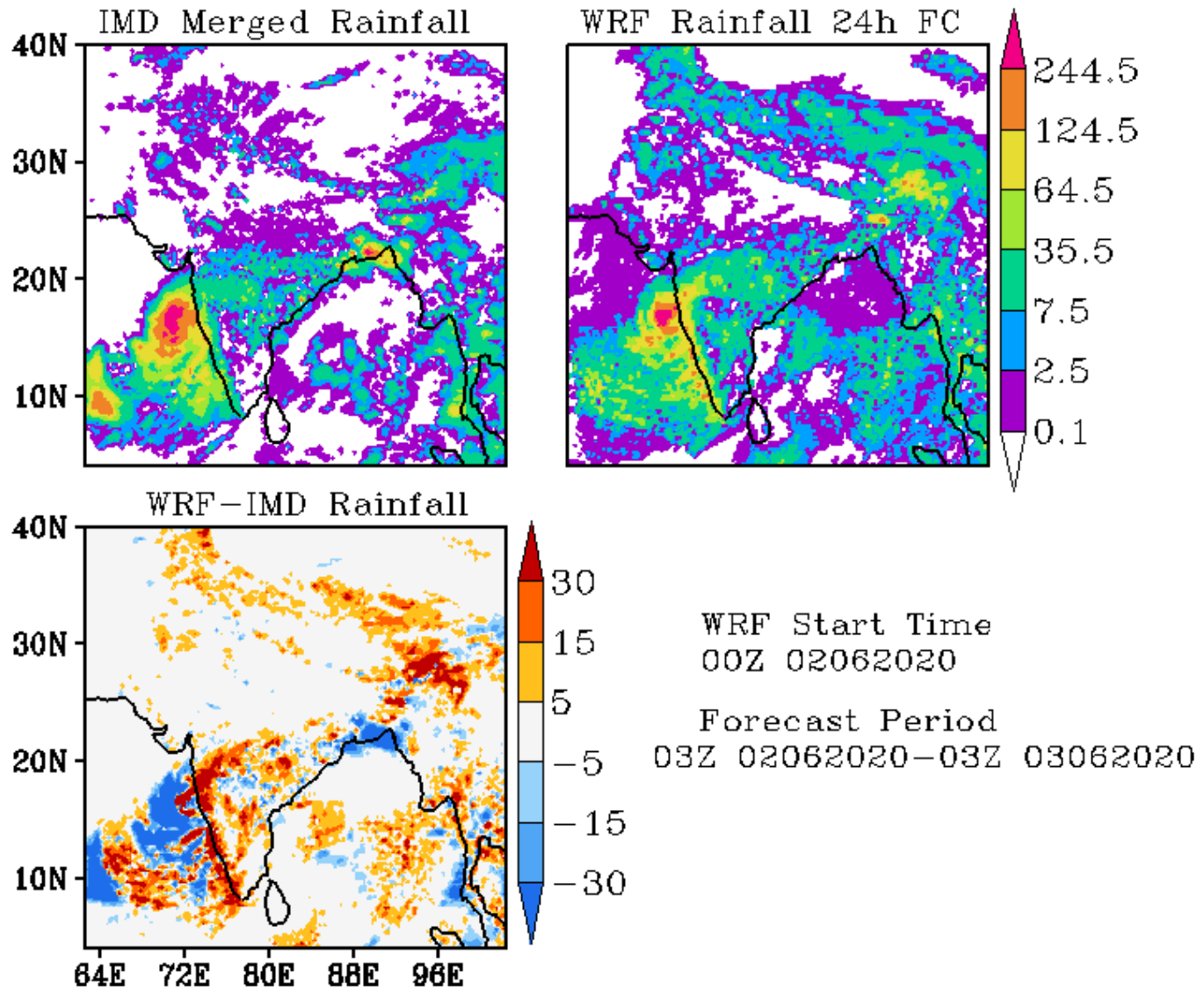

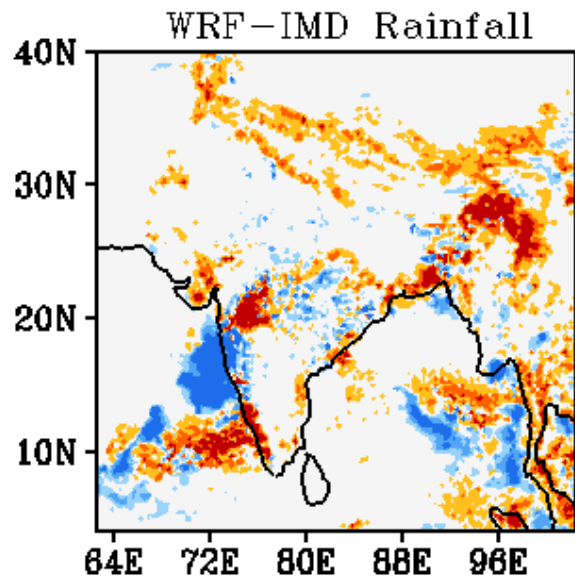
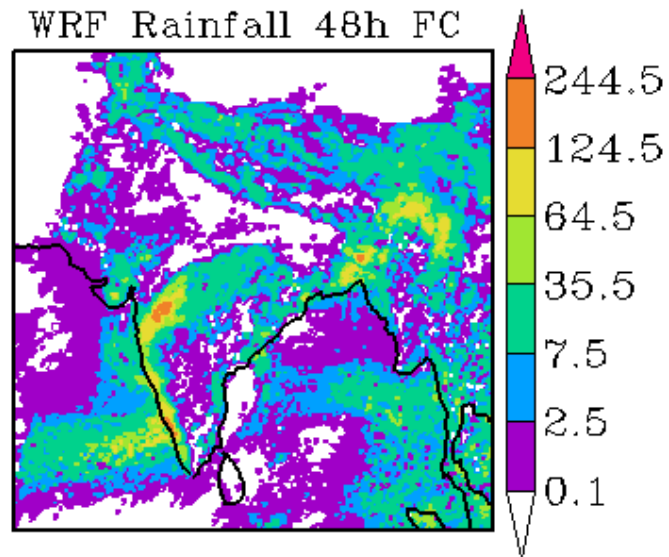
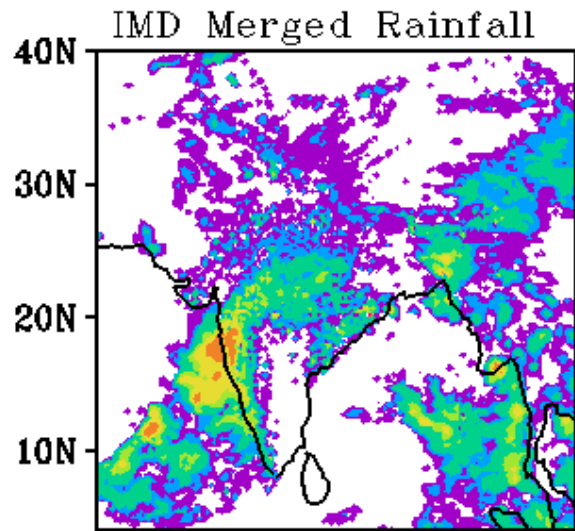

WRF Start Time
00Z 02062020

Forecast Period
03Z 03062020-03Z 04062020

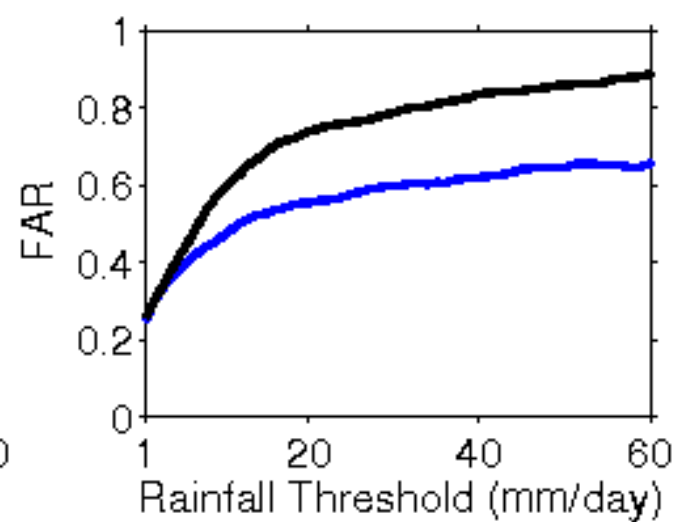
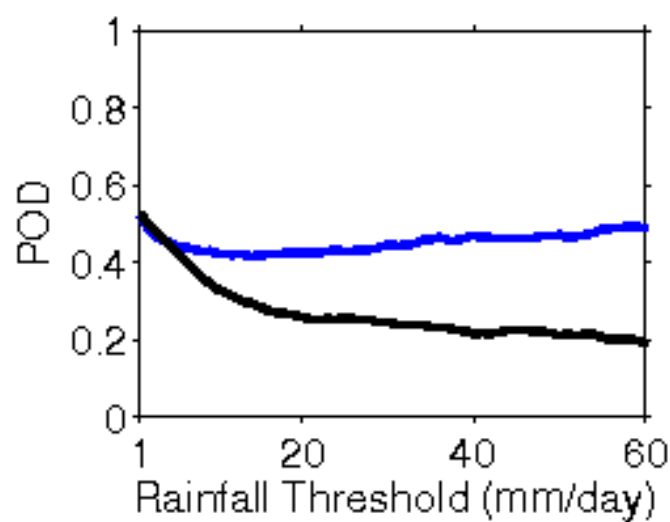
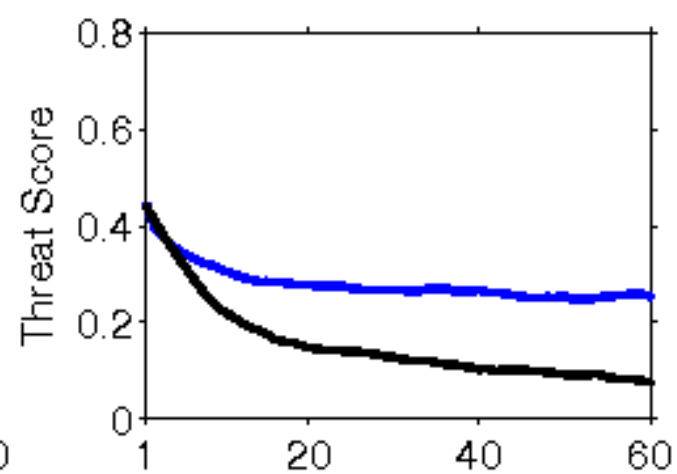
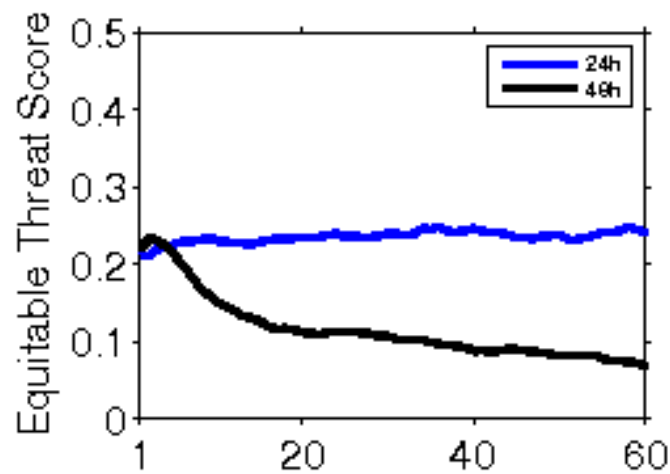

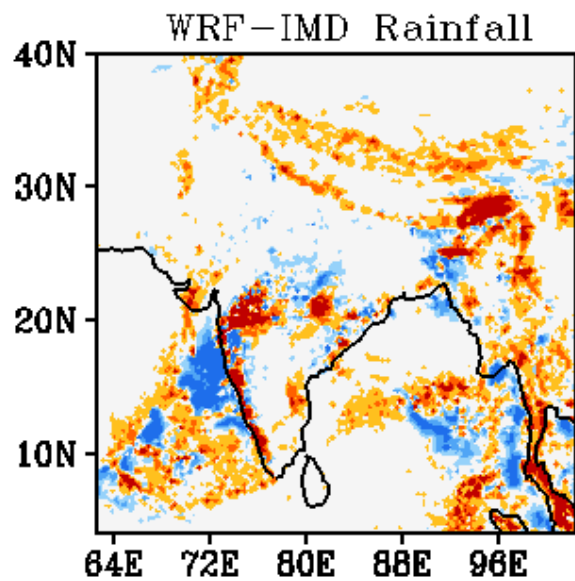
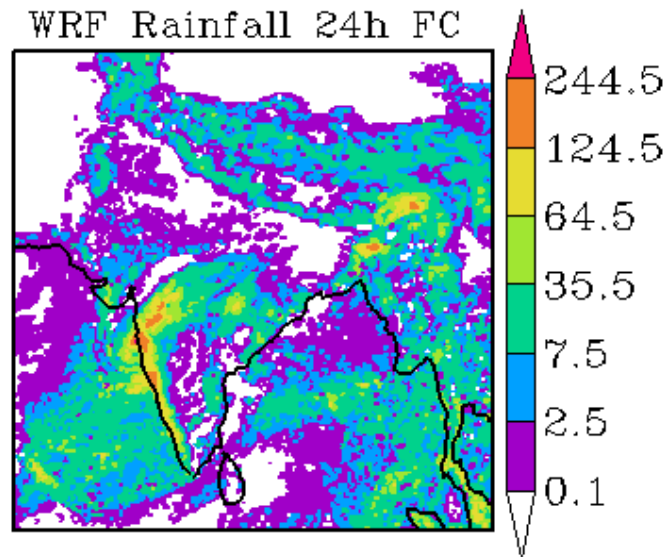
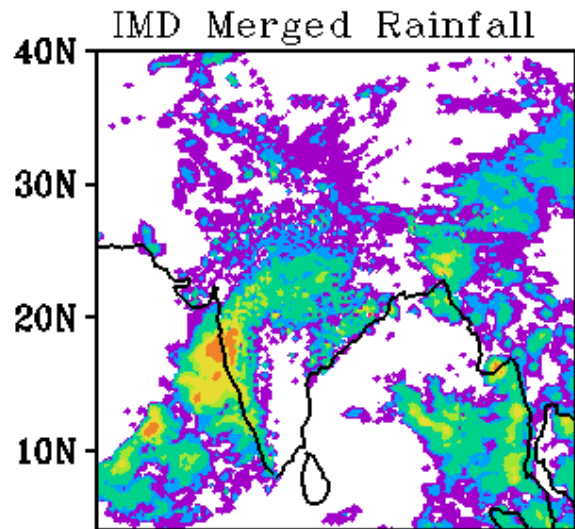

WRF Start Time
00Z 03062020

Forecast Period
03Z 03062020-03Z 04062020

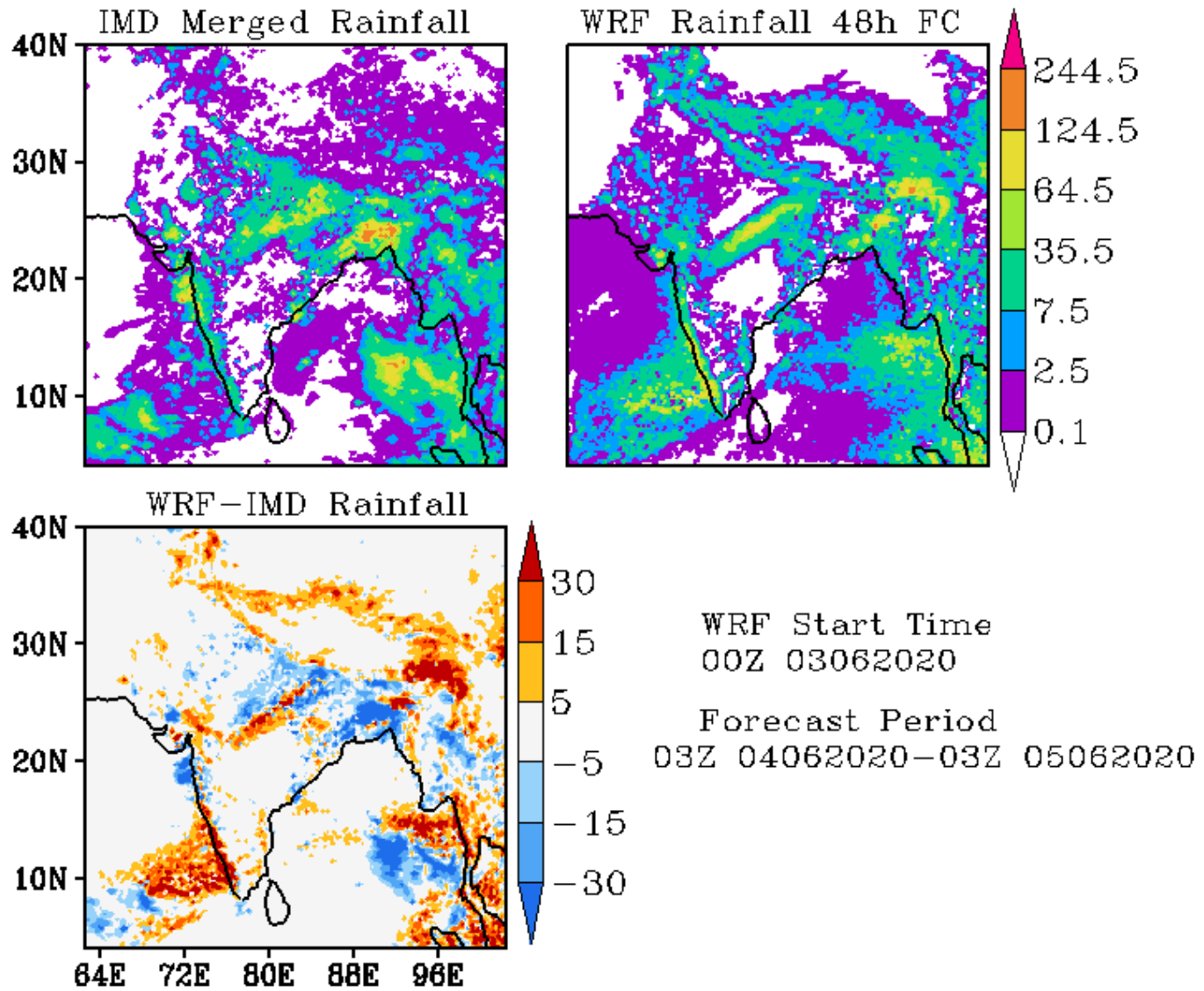

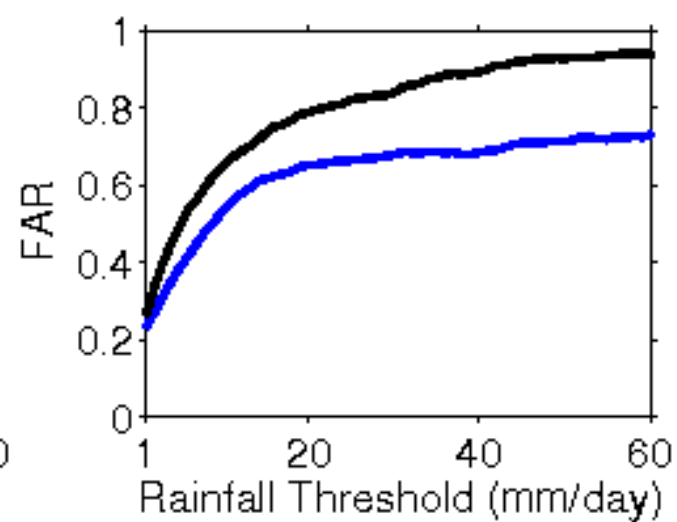
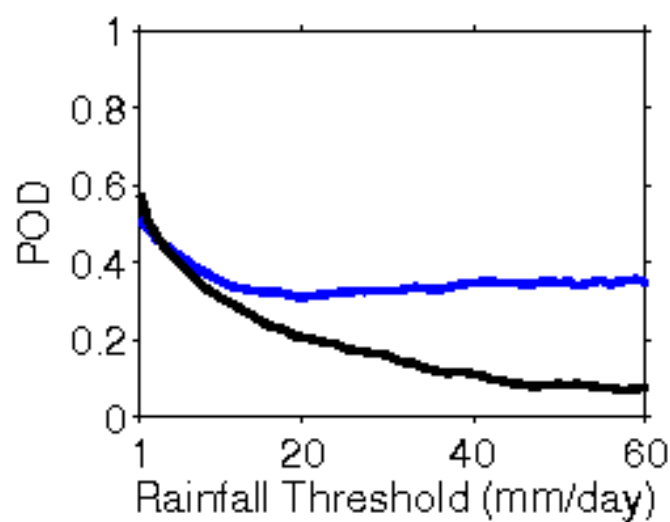
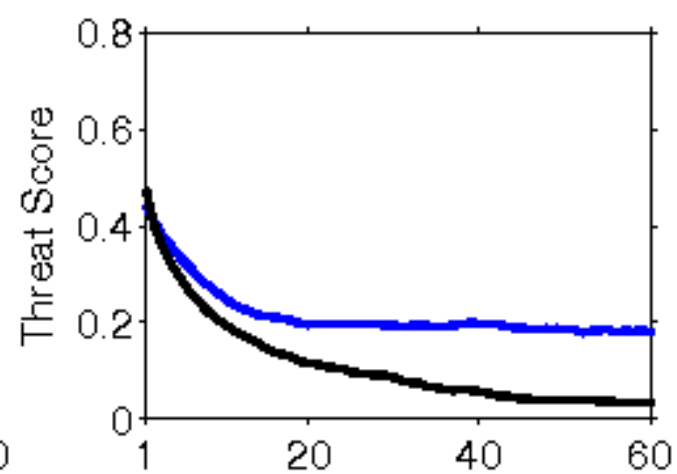
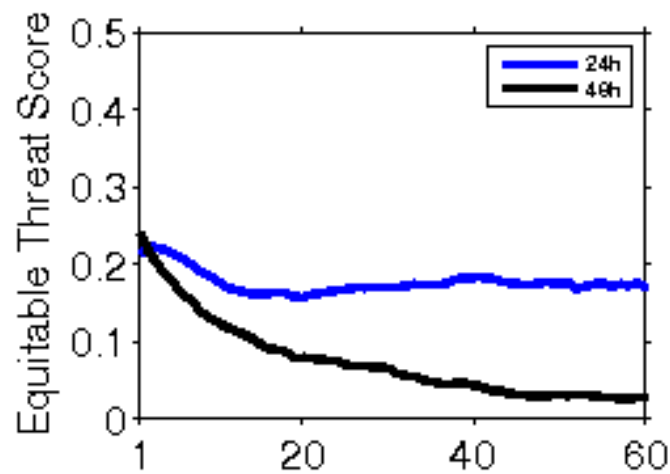

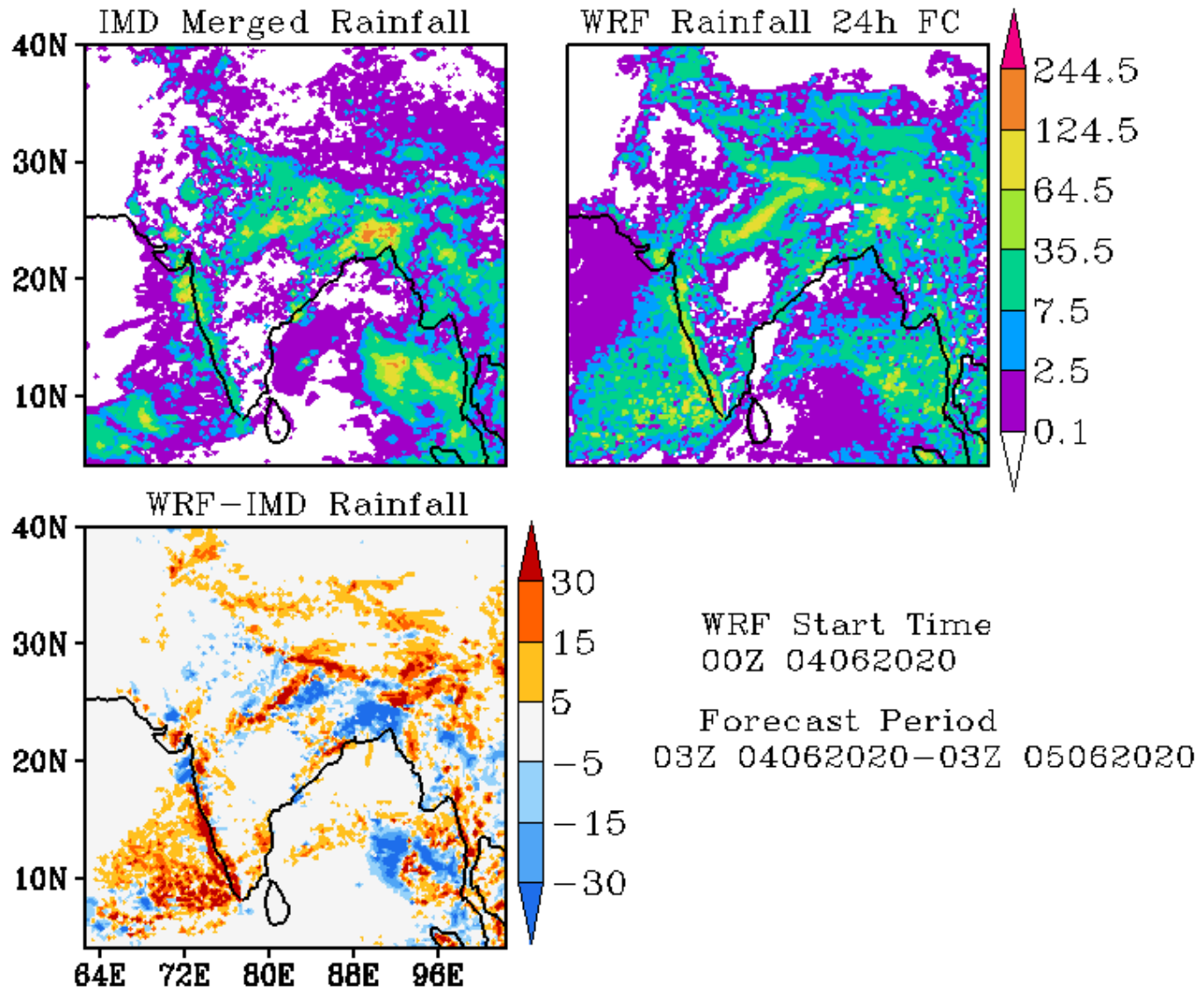

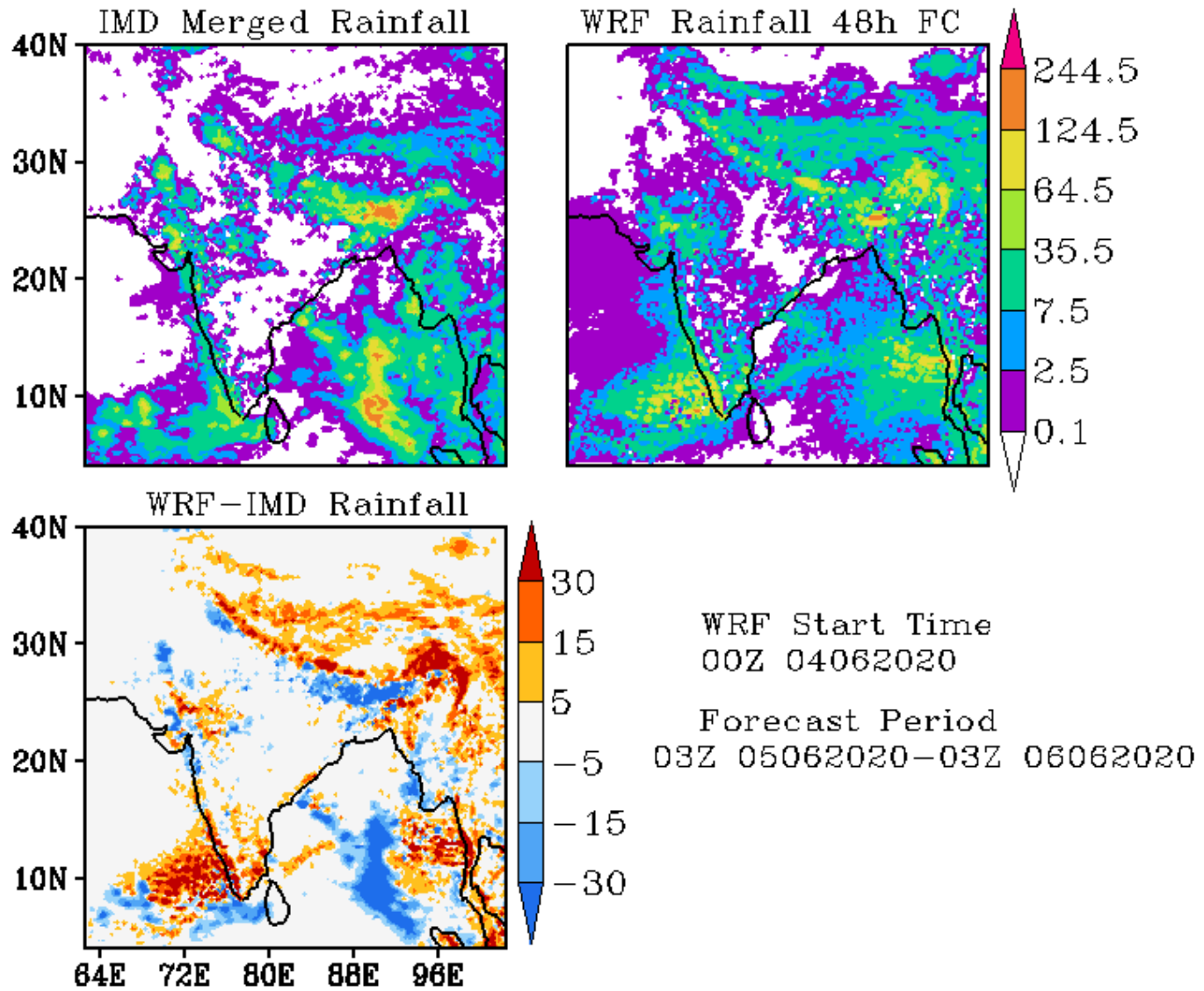

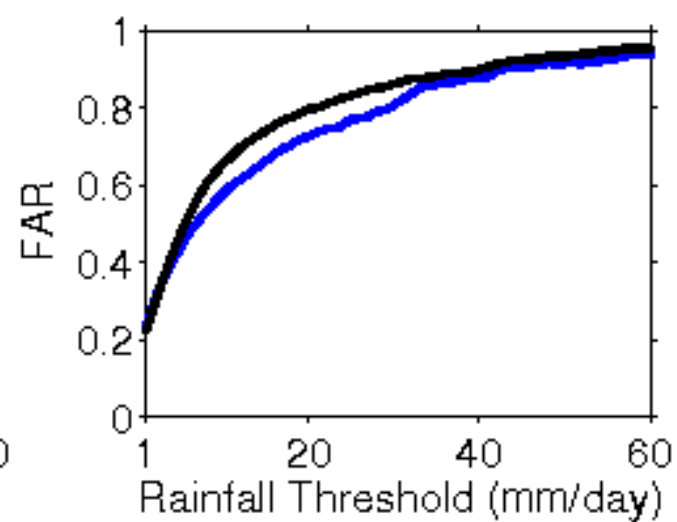
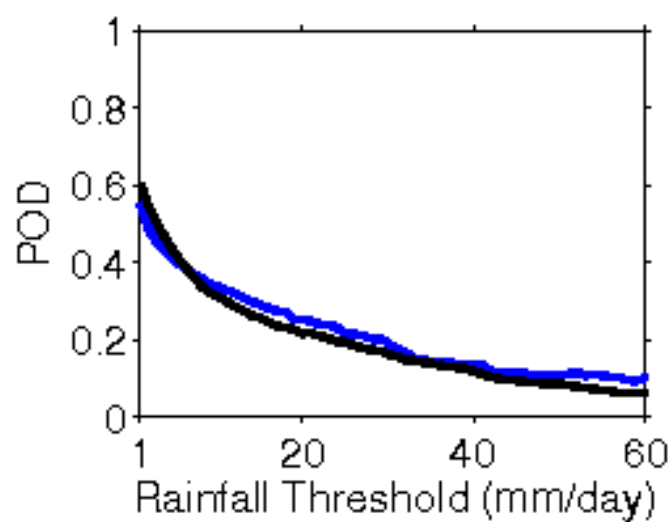
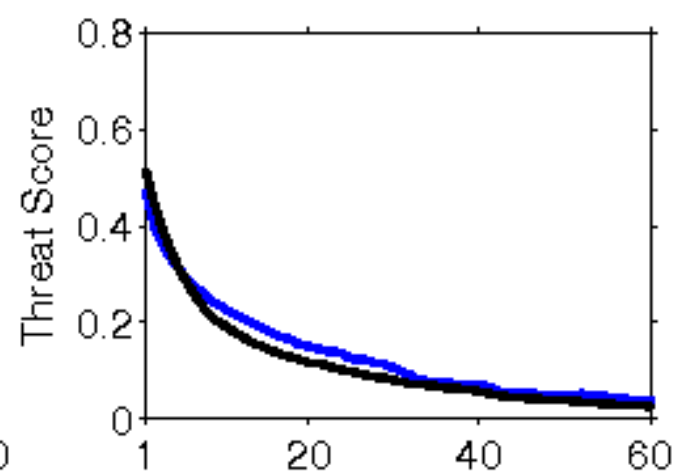
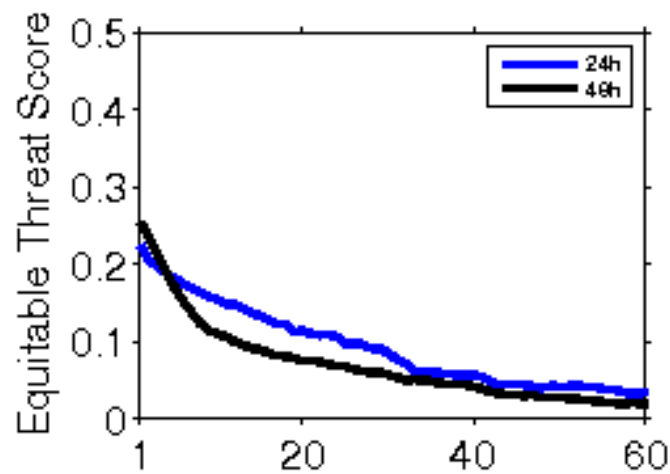

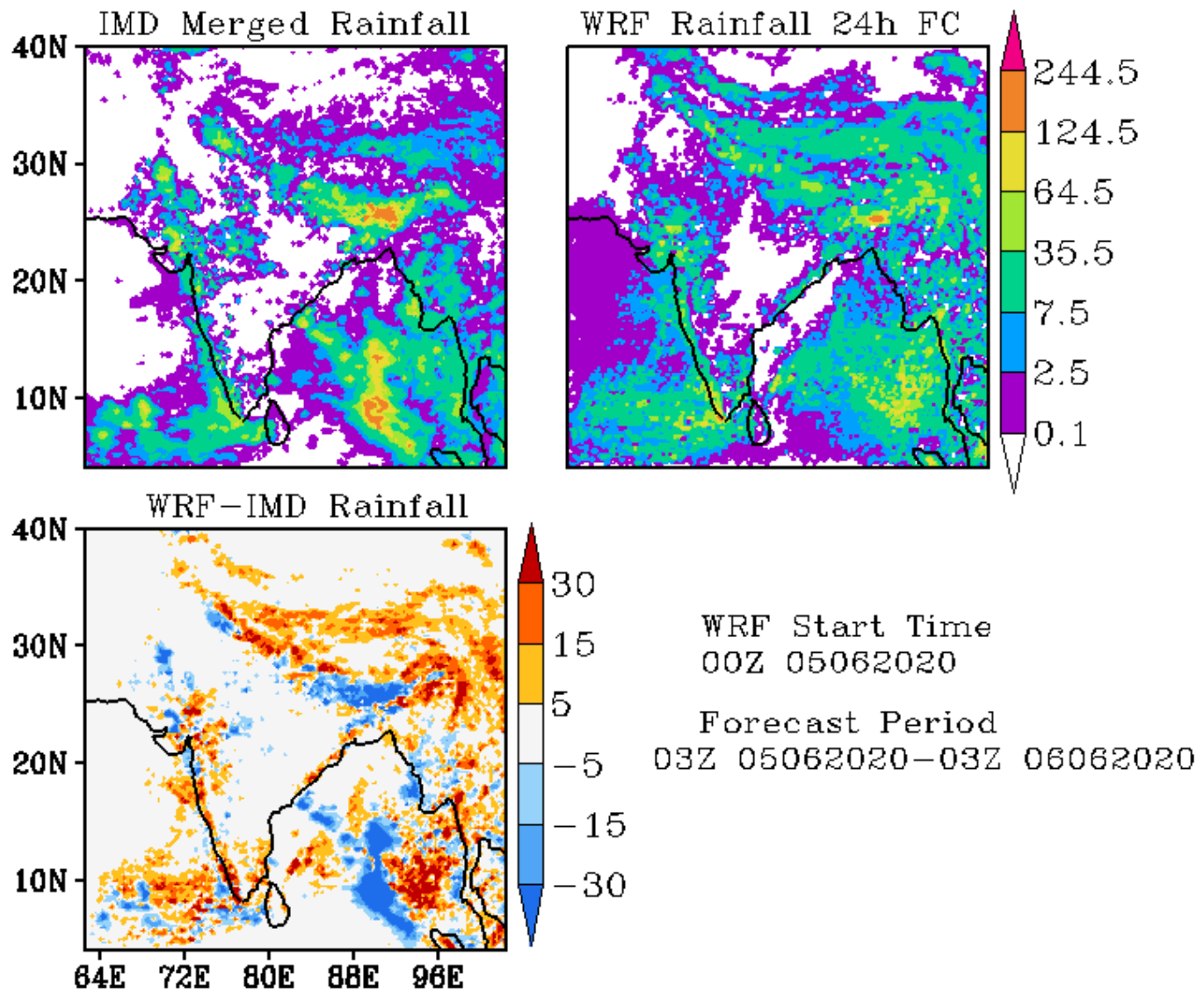

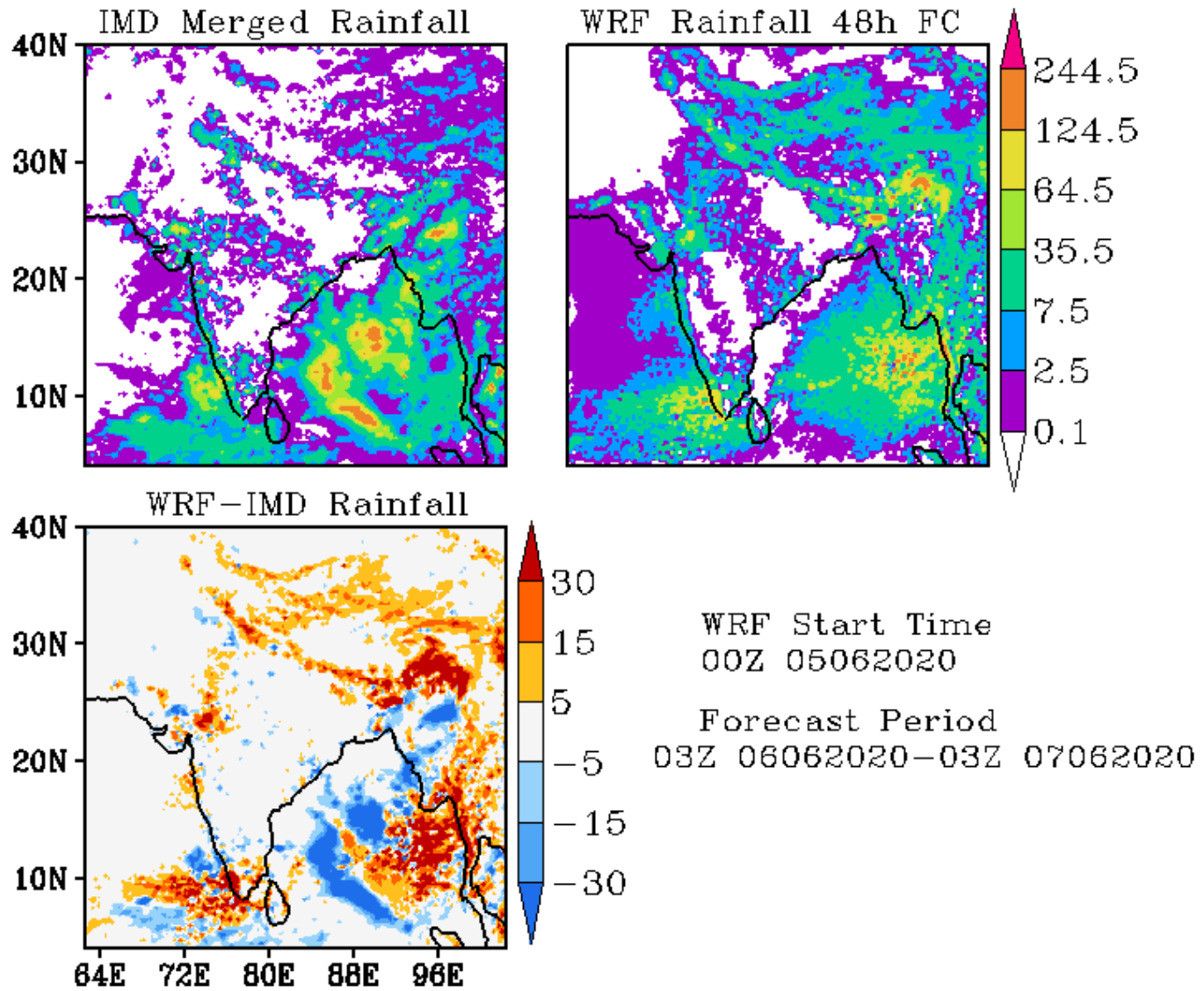

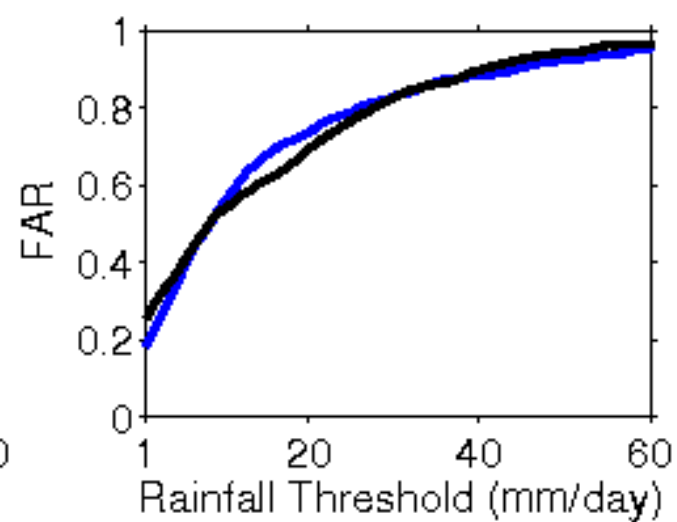
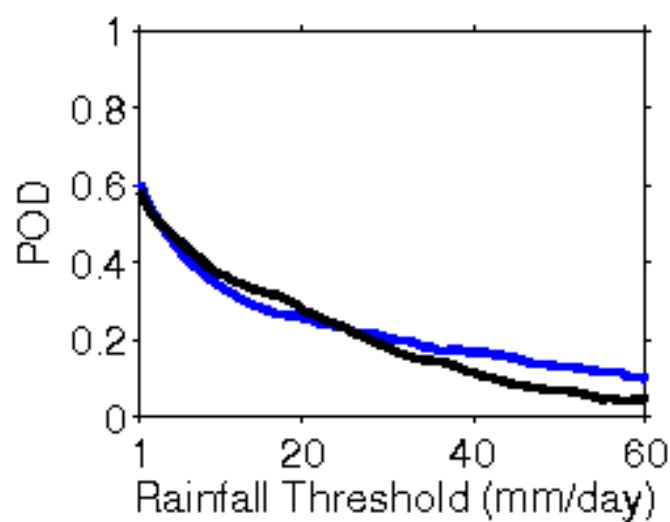
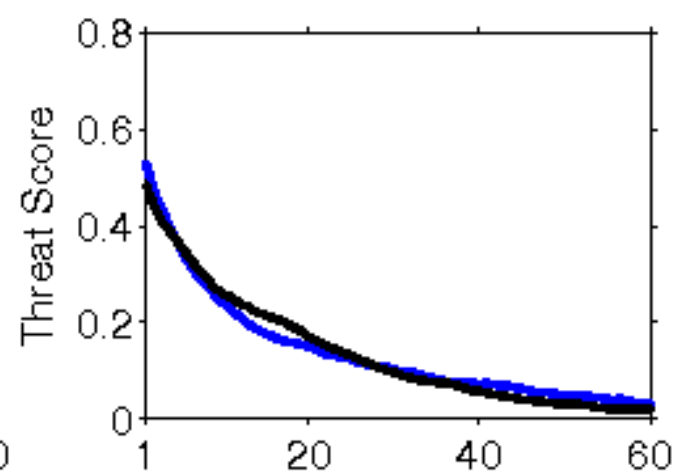
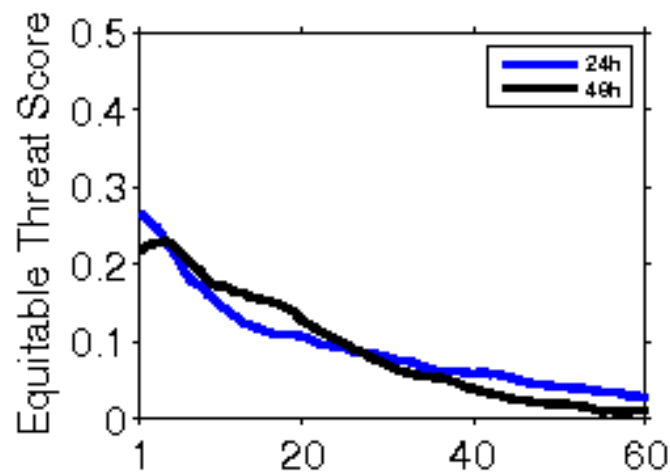

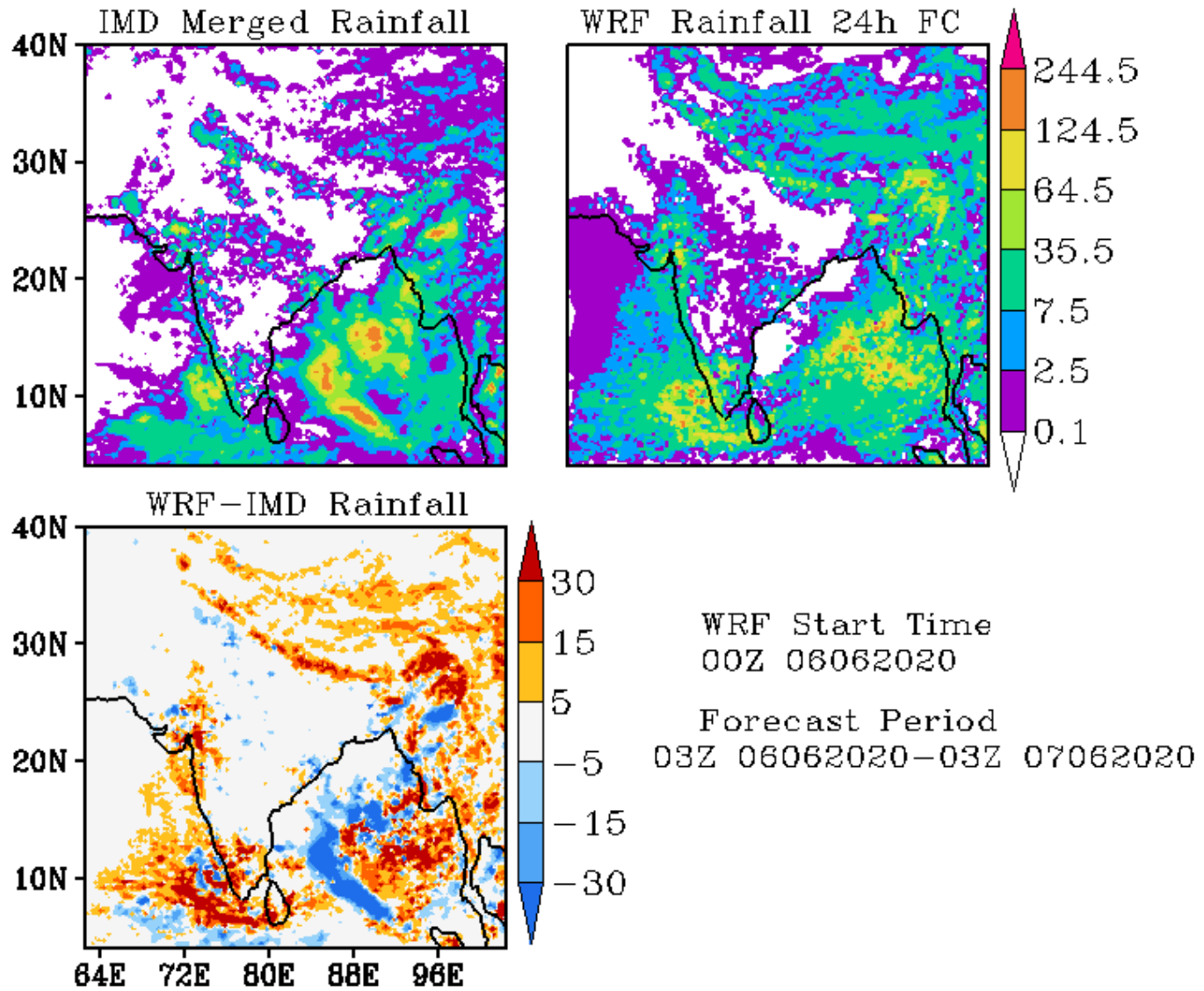

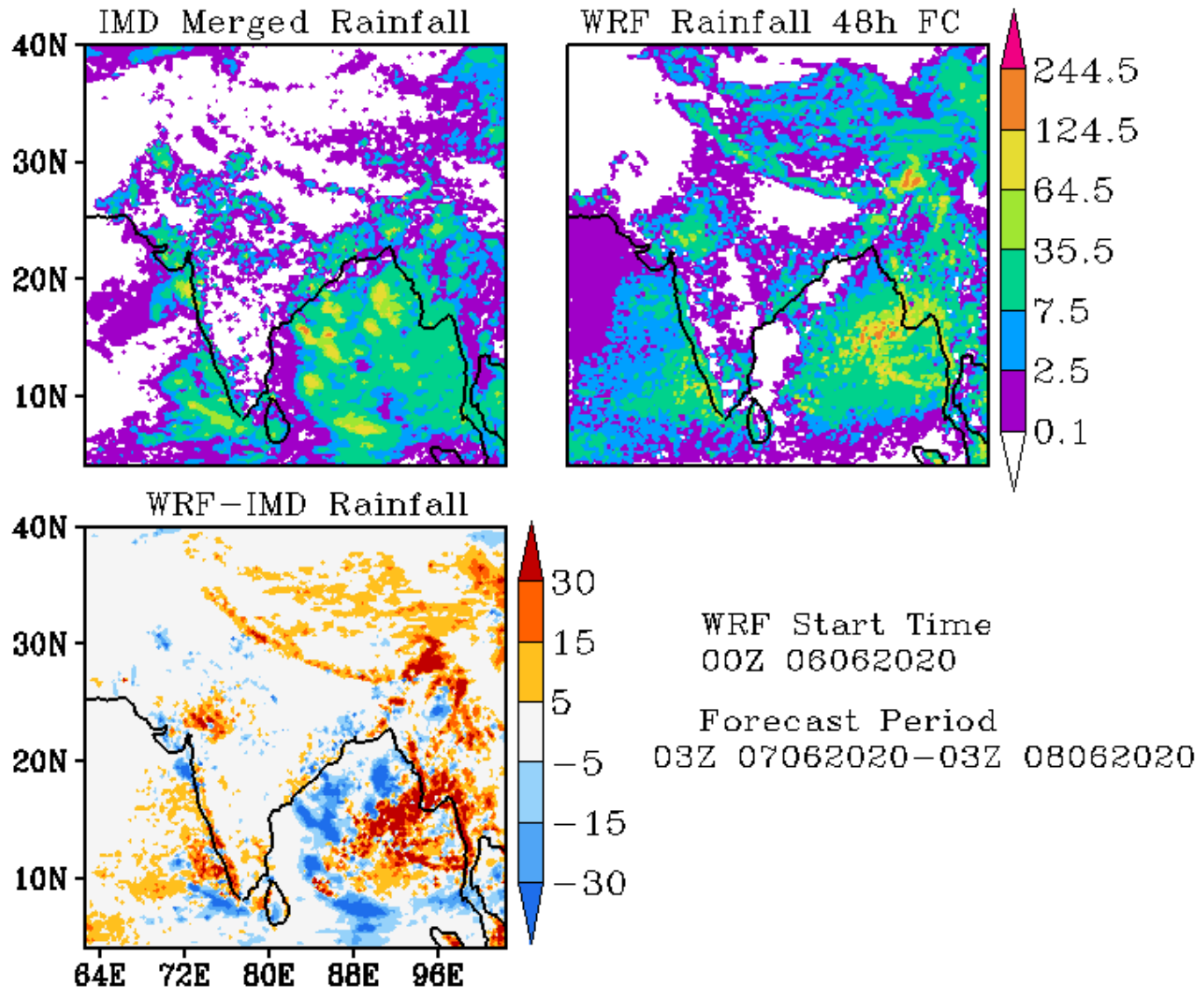

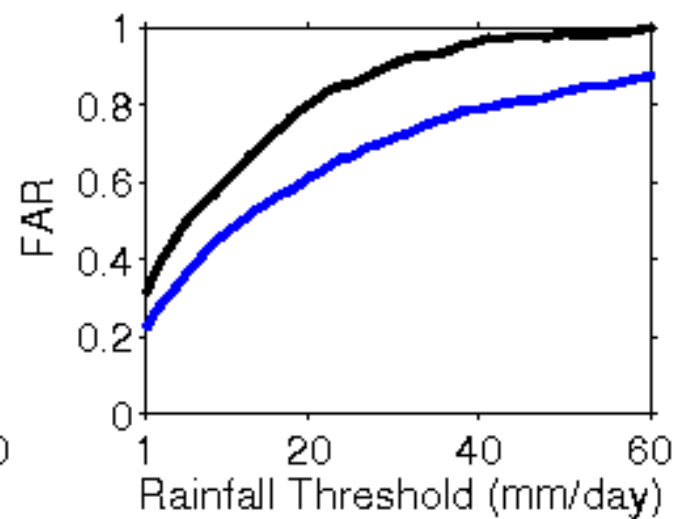
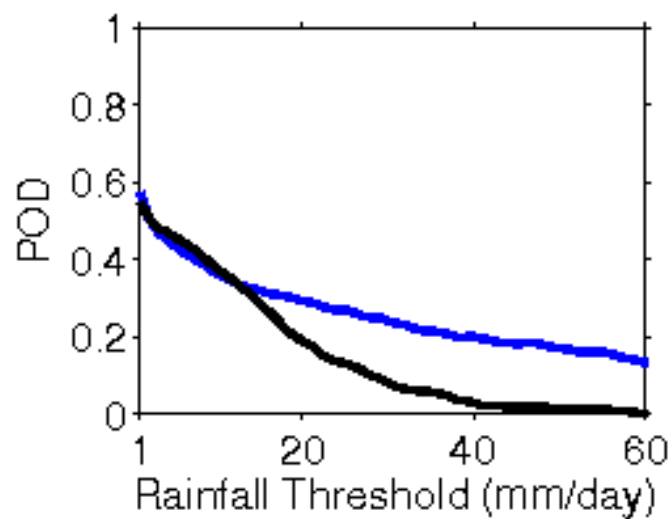
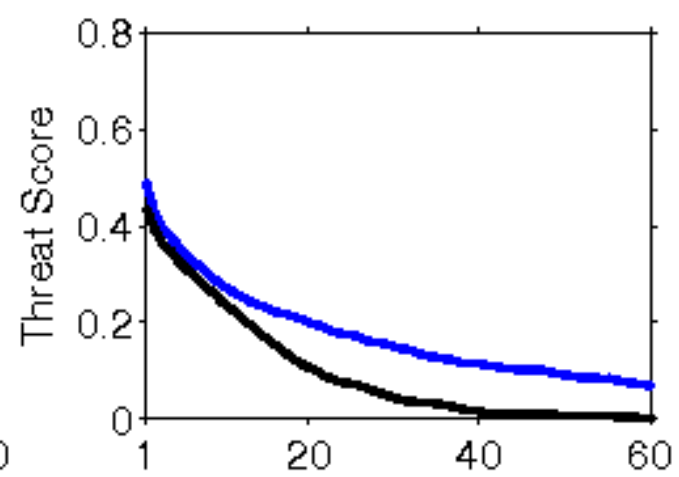
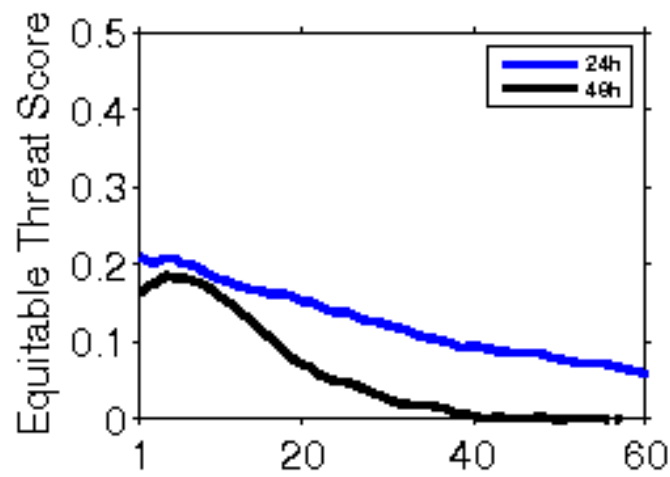

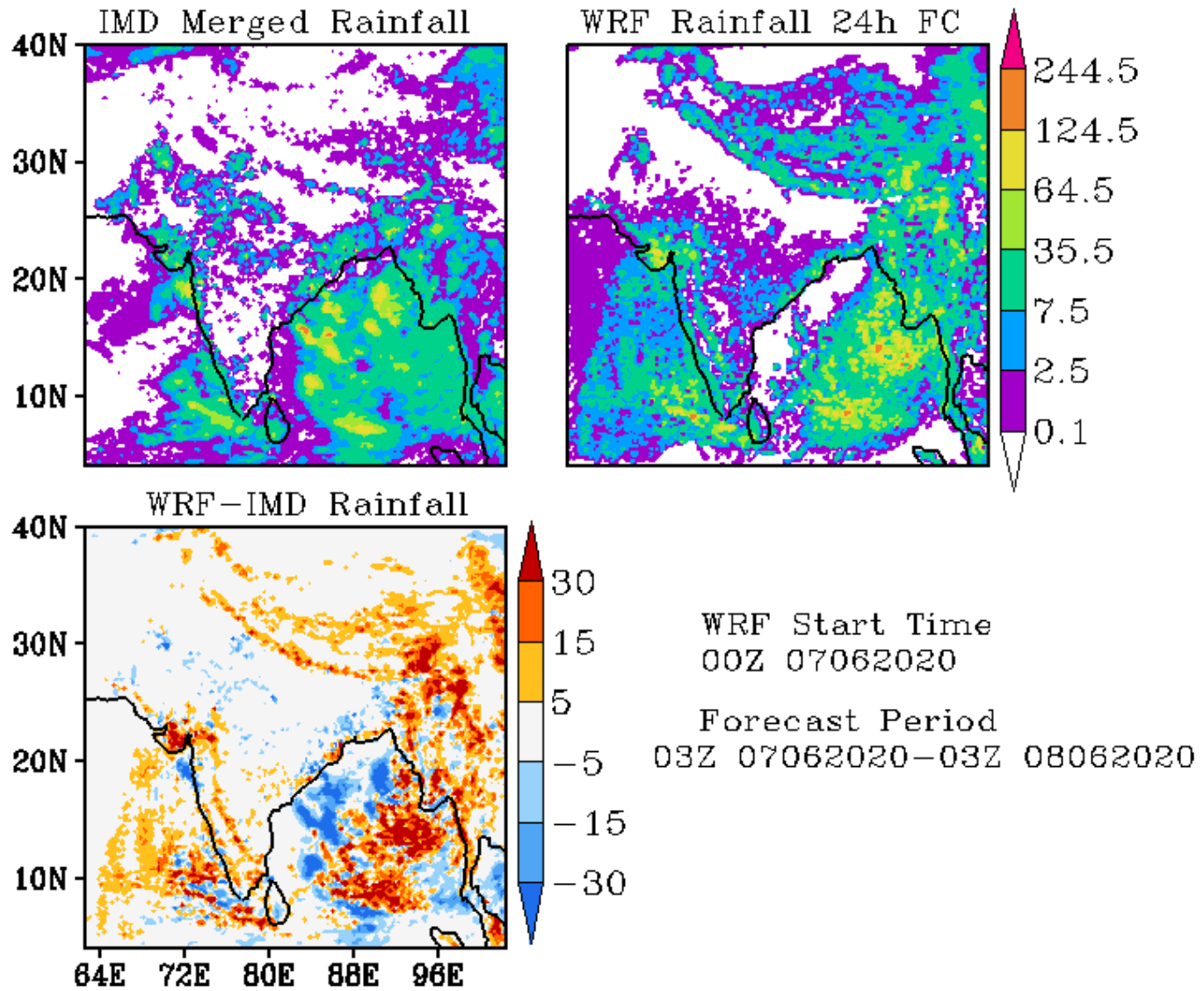

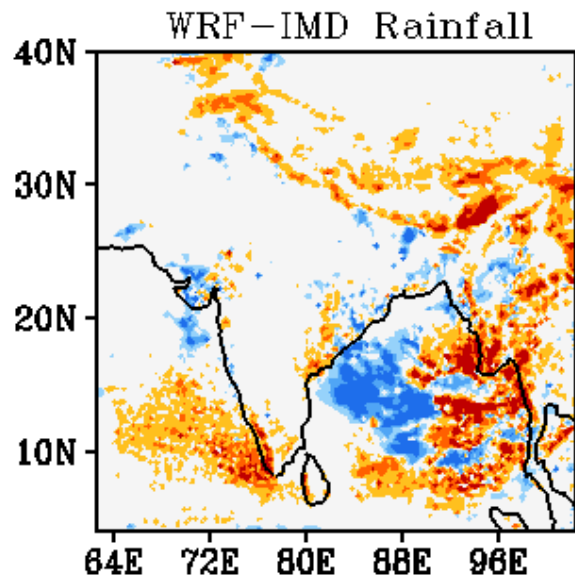
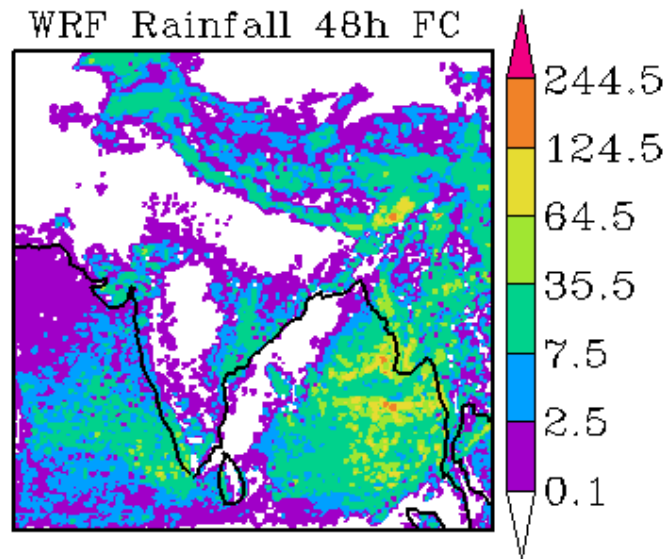
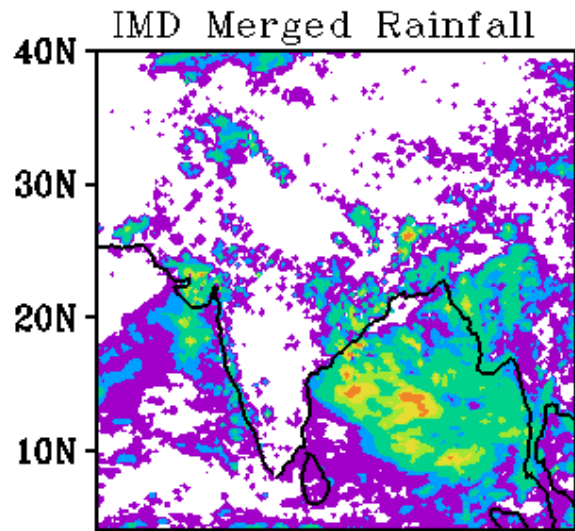

WRF Start Time
00Z 07062020

Forecast Period
03Z 08062020-03Z 09062020

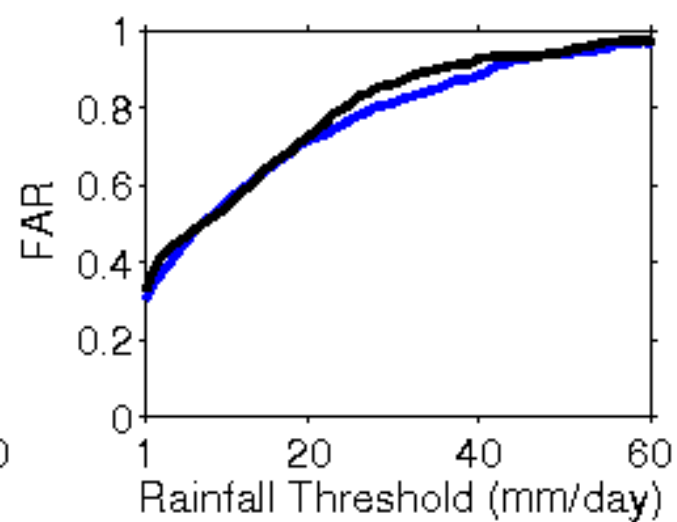
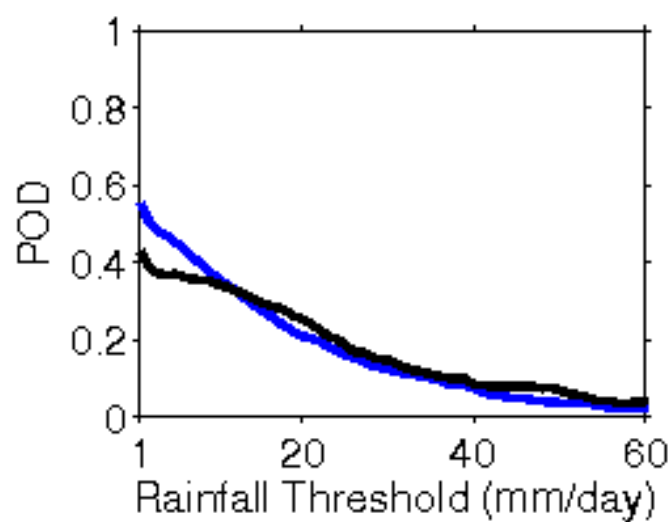
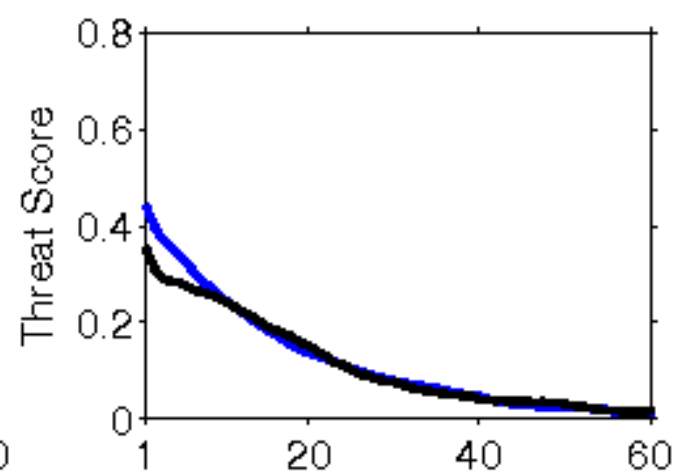
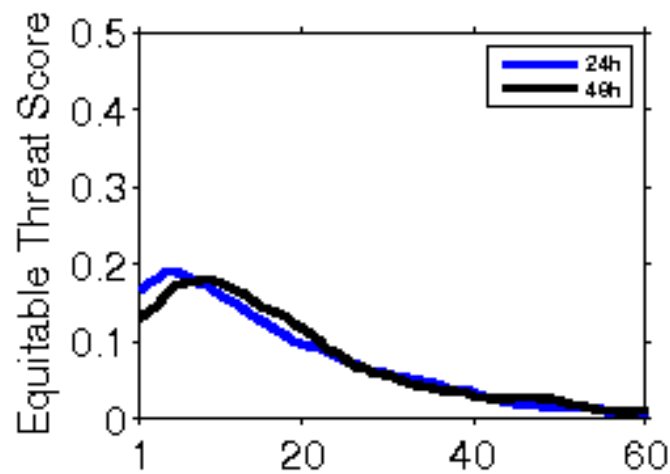

IMD Merged Rainfall

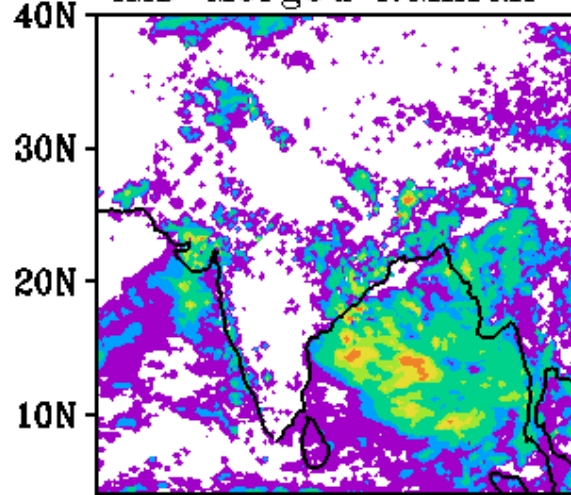

WRF Rainfall 24h FC

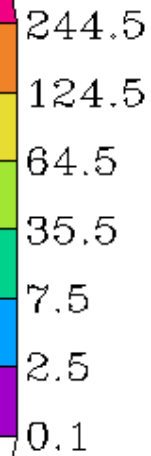
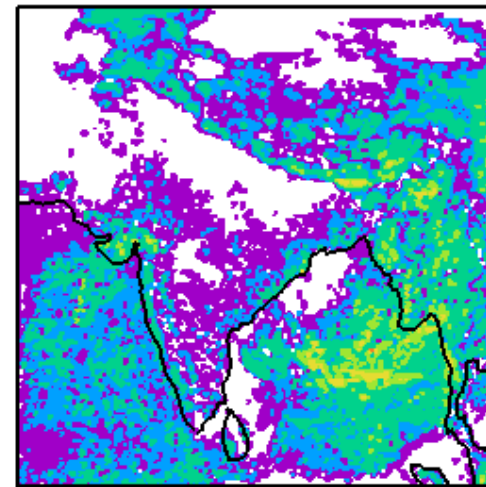

WRF-IMD Rainfall

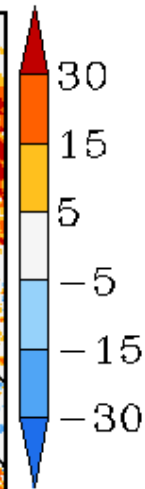
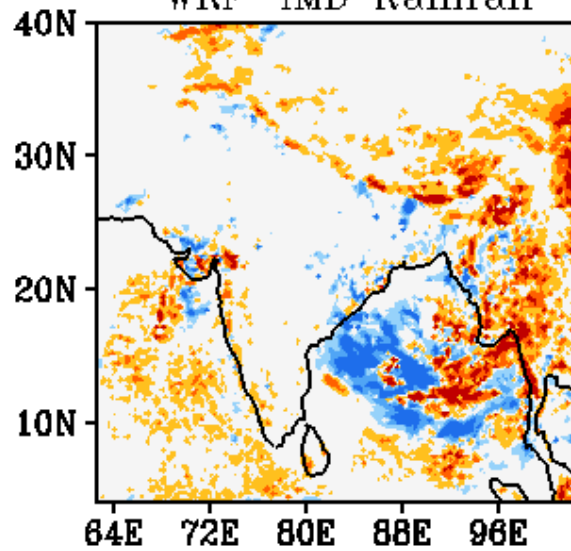

WRF Start Time
00Z 08062020

Forecast Period
03Z 08062020-03Z 09062020

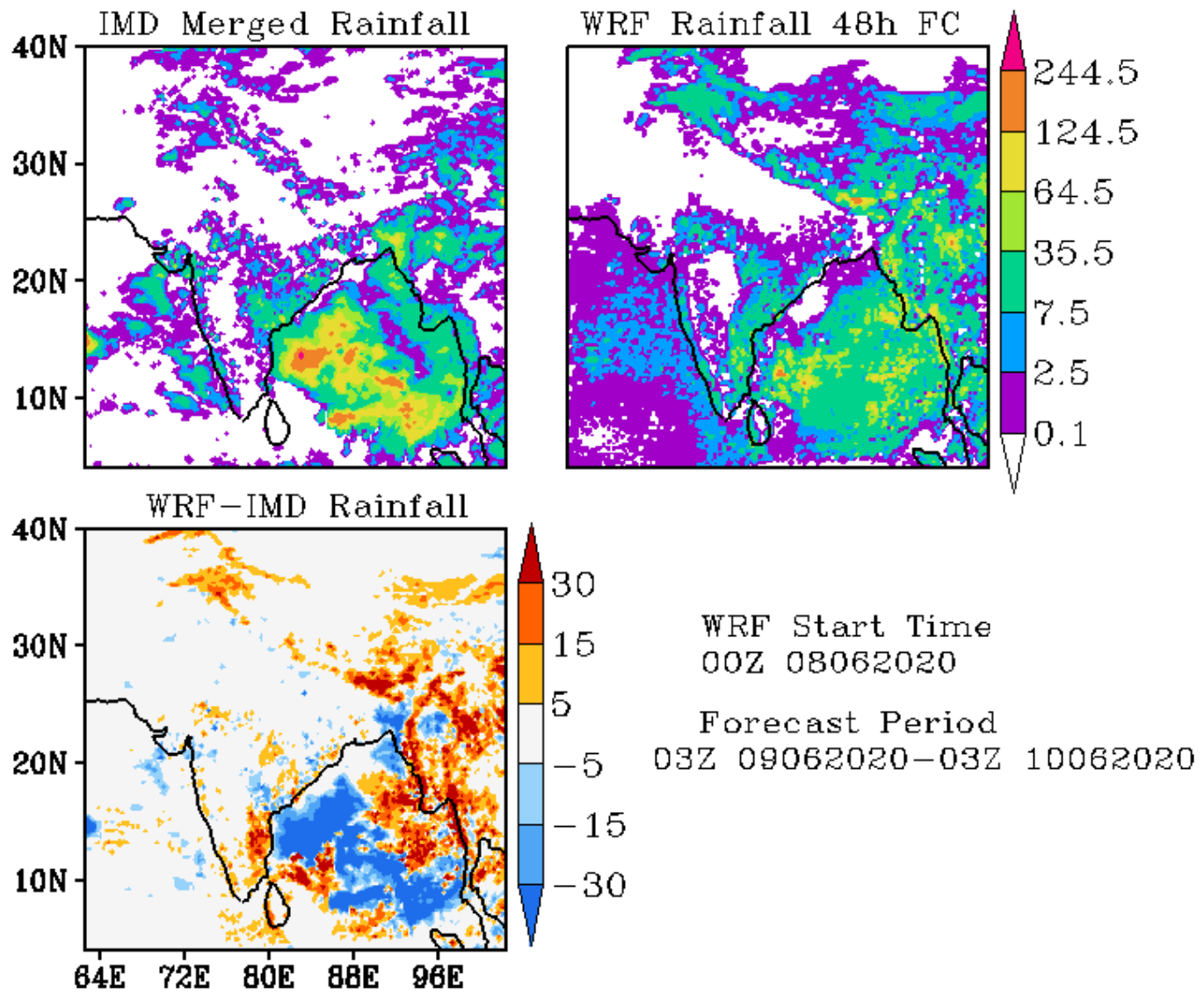

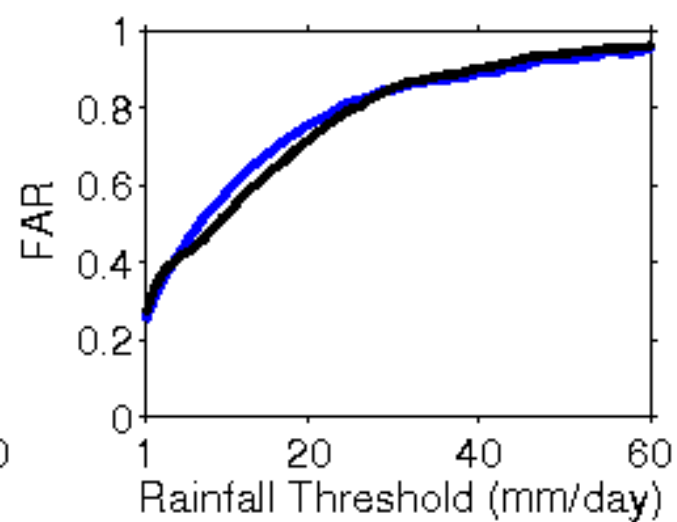
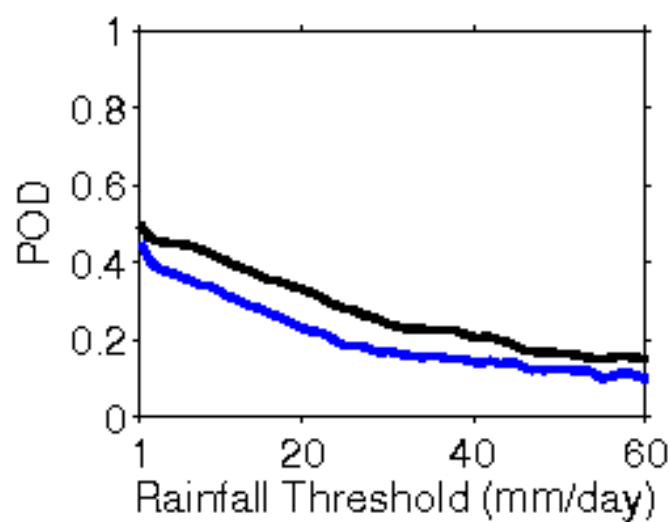
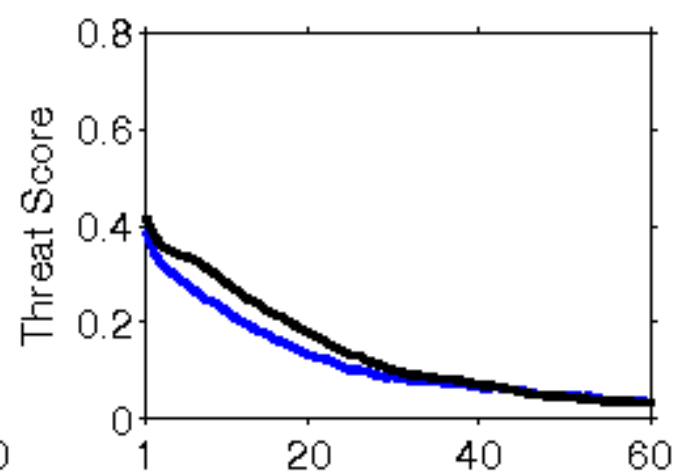
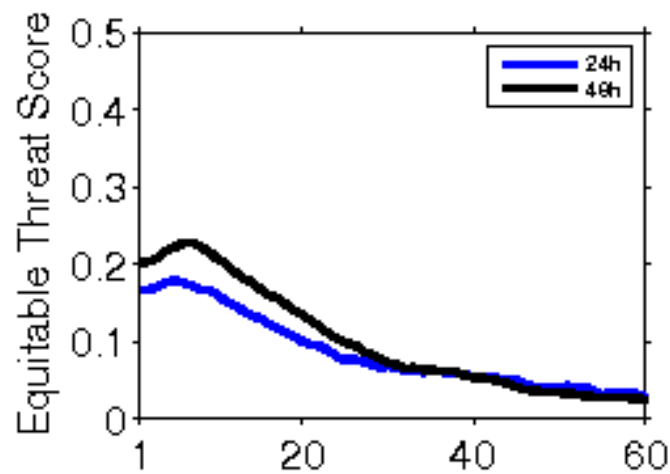

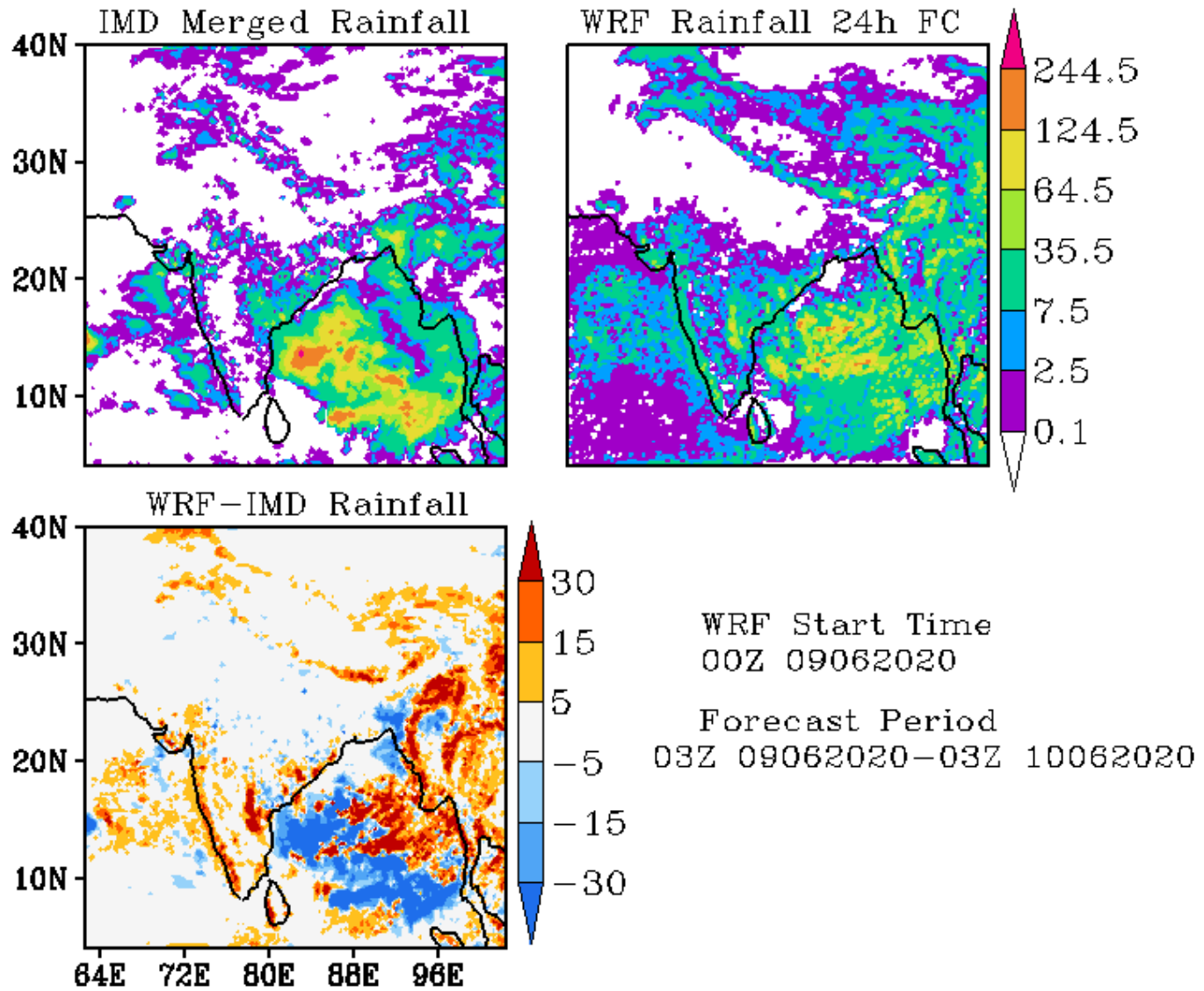

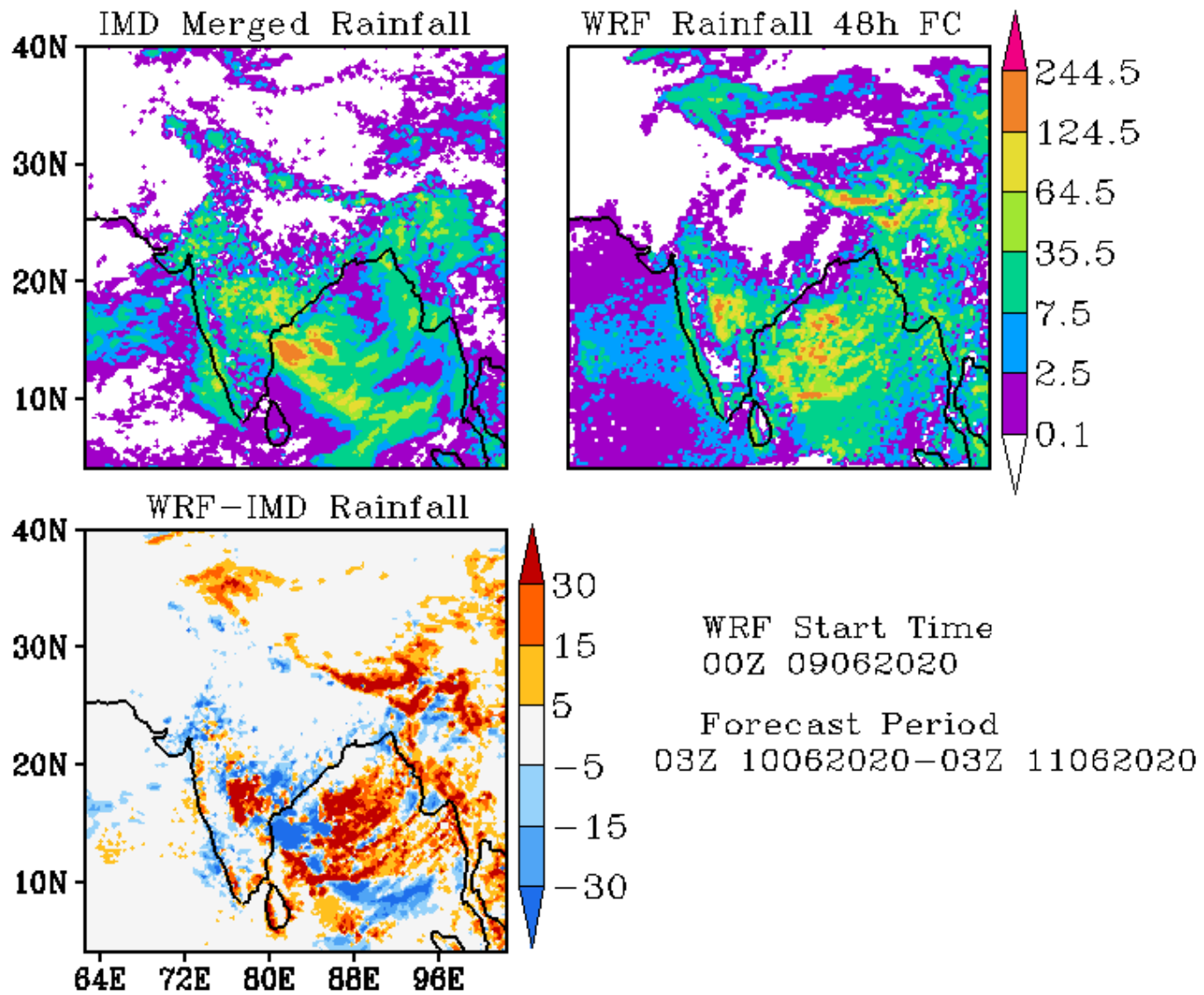

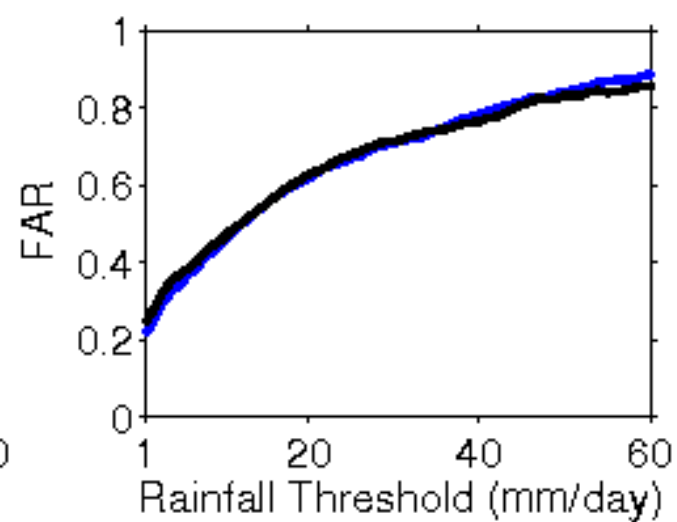
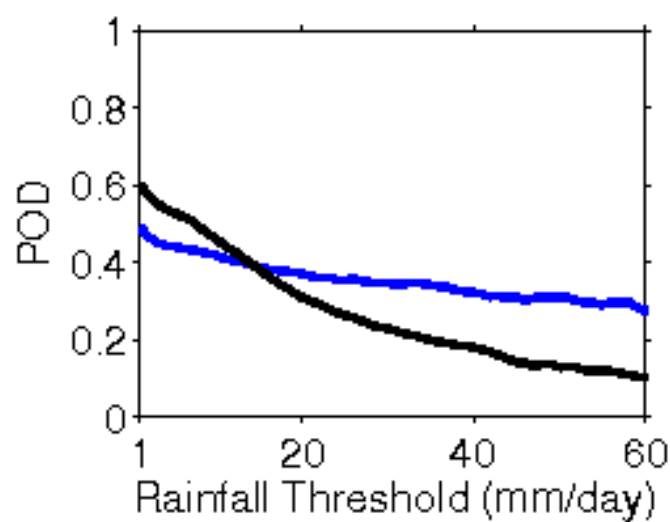
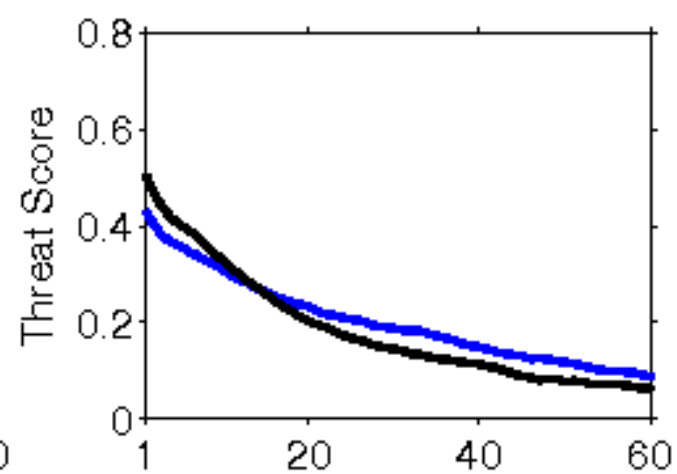
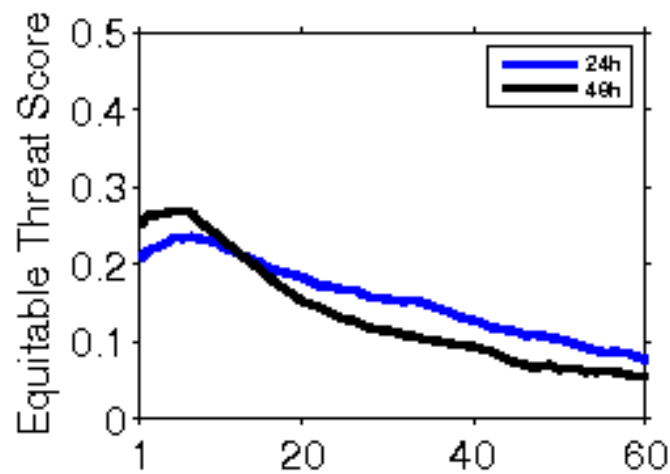

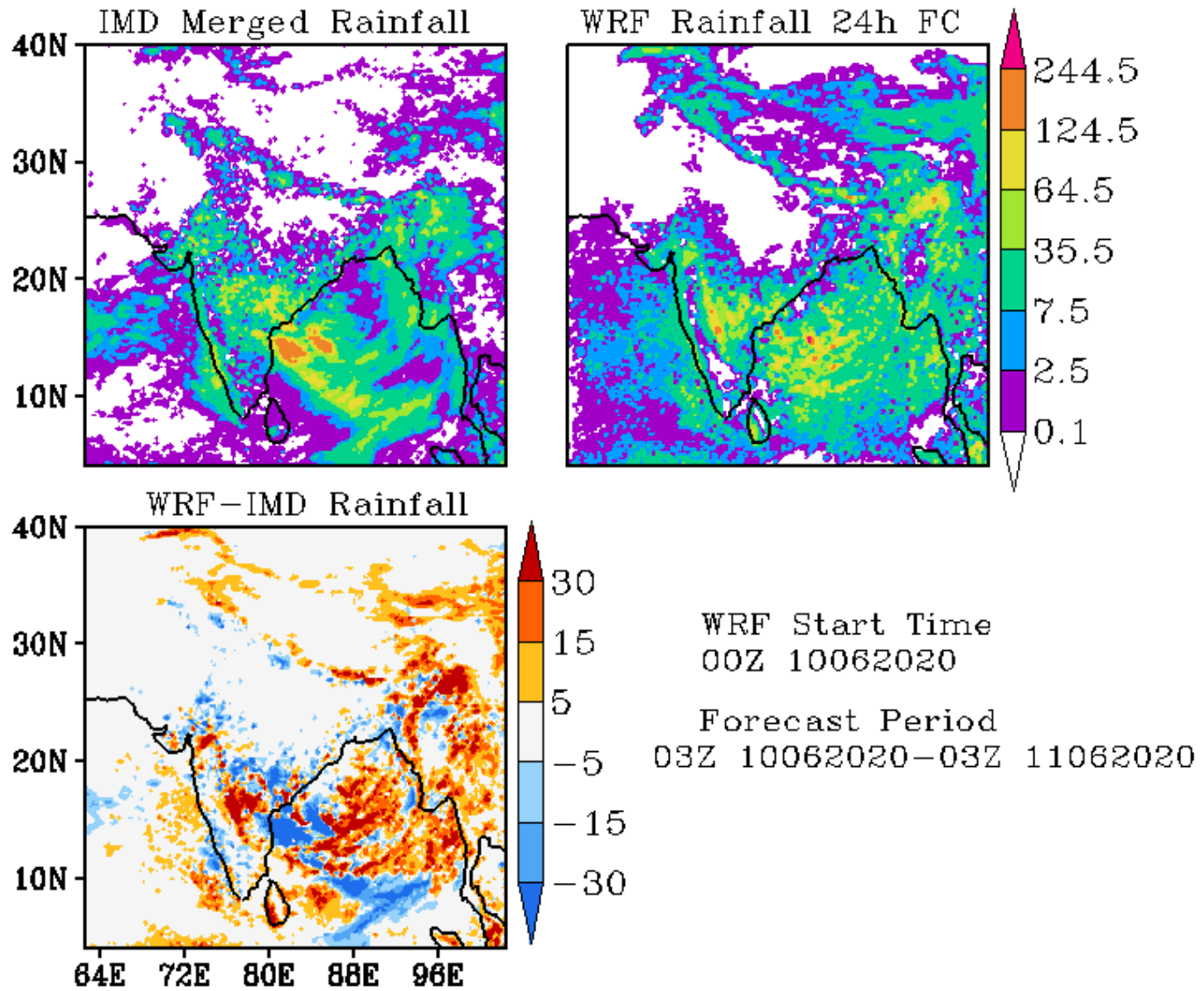

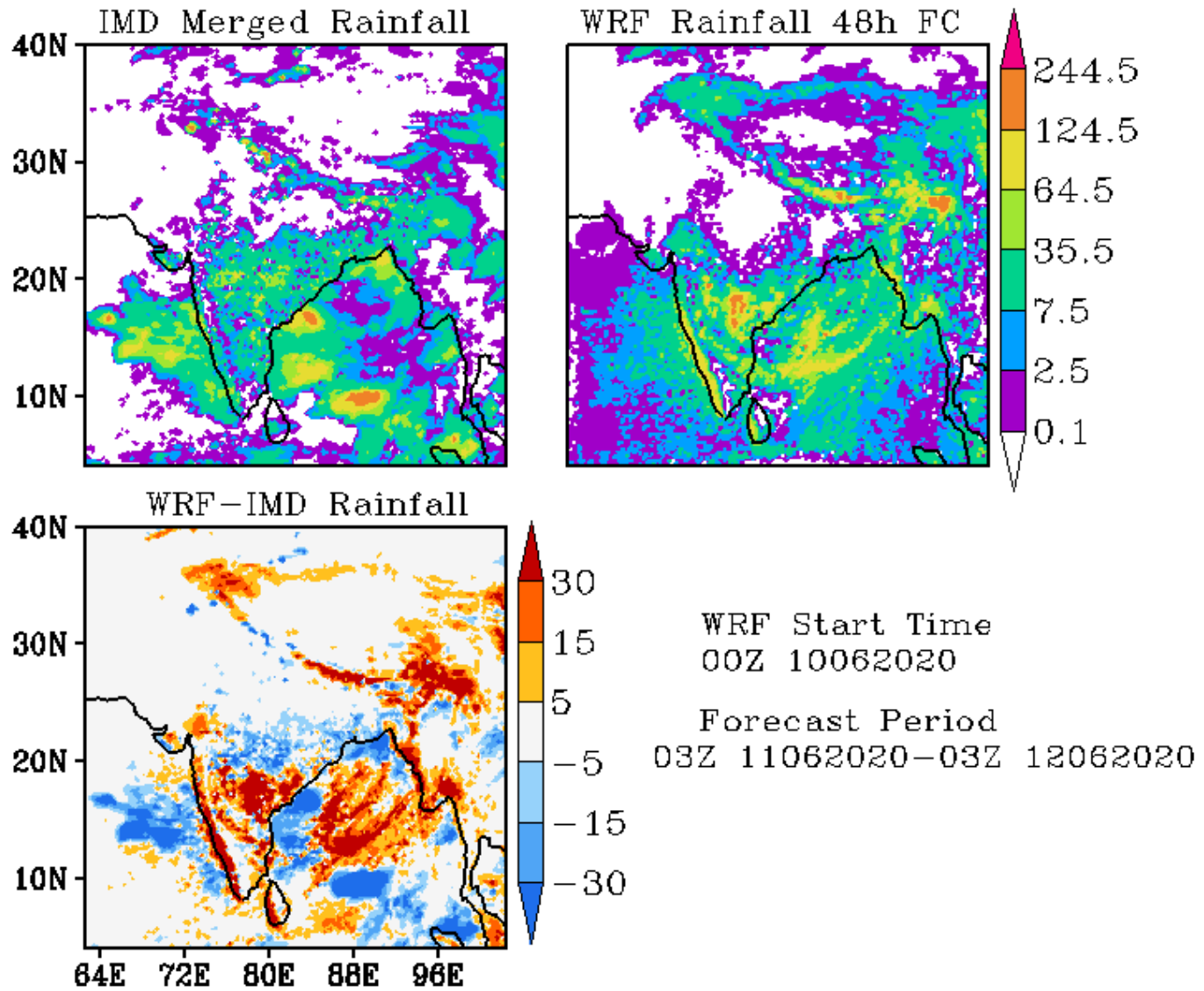

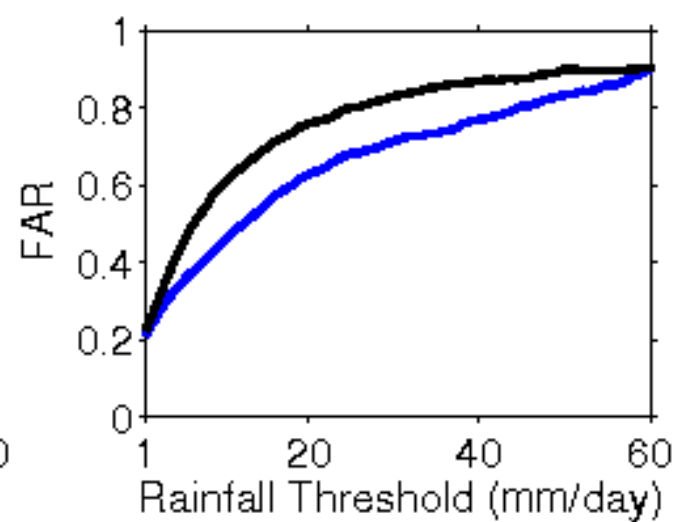
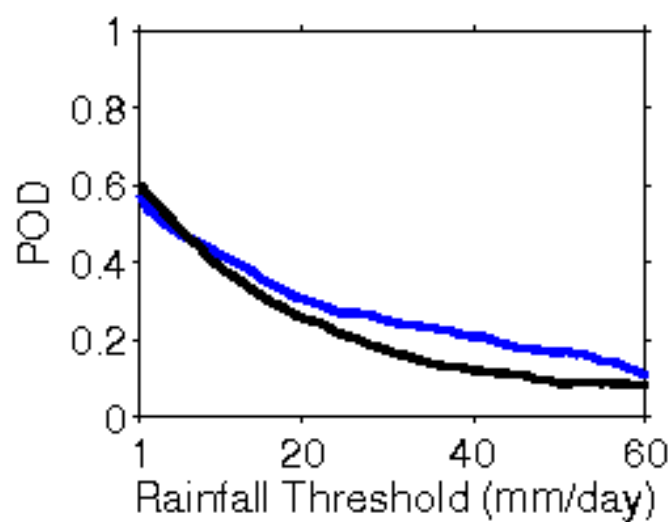
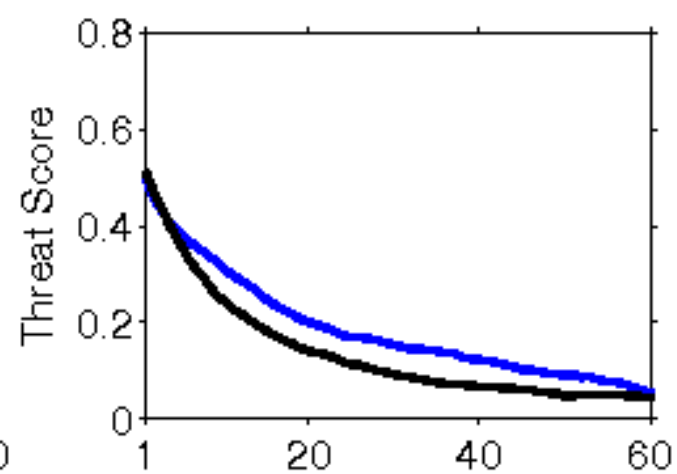
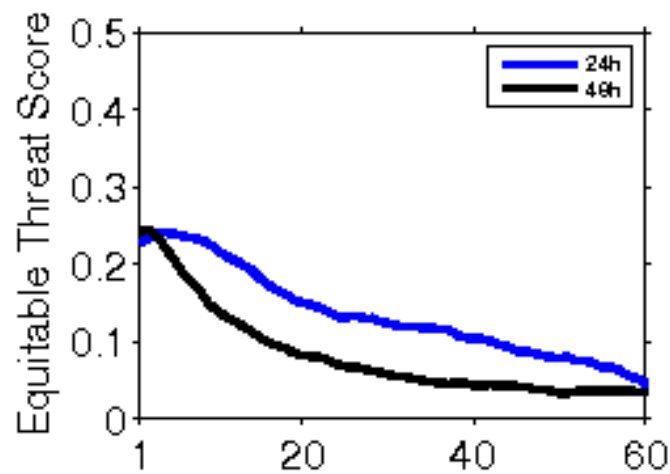

IMD Merged Rainfall

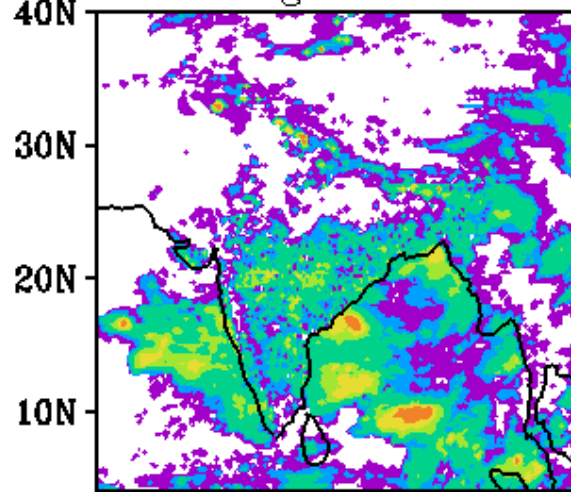

WRF Rainfall 24h FC

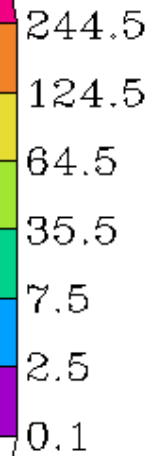
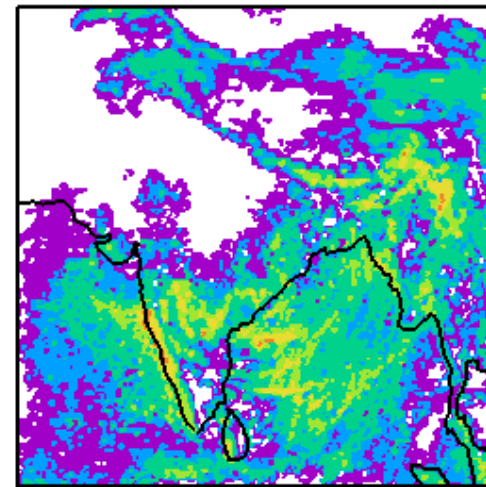

WRF-IMD Rainfall

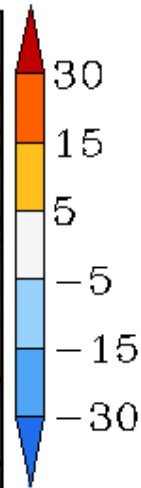
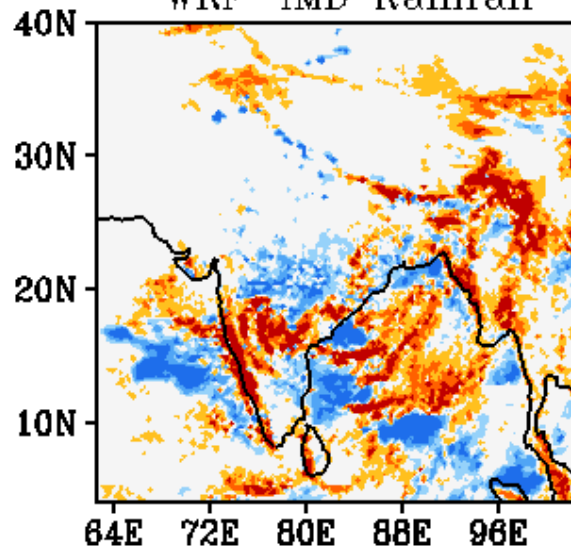

WRF Start Time
00Z 11062020

Forecast Period
03Z 11062020-03Z 12062020

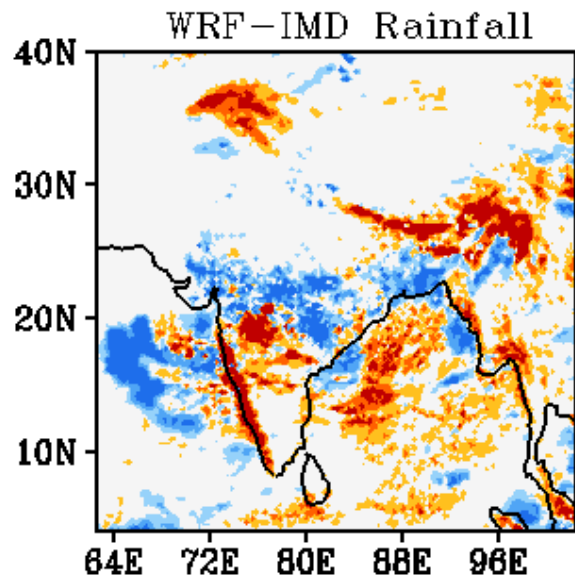
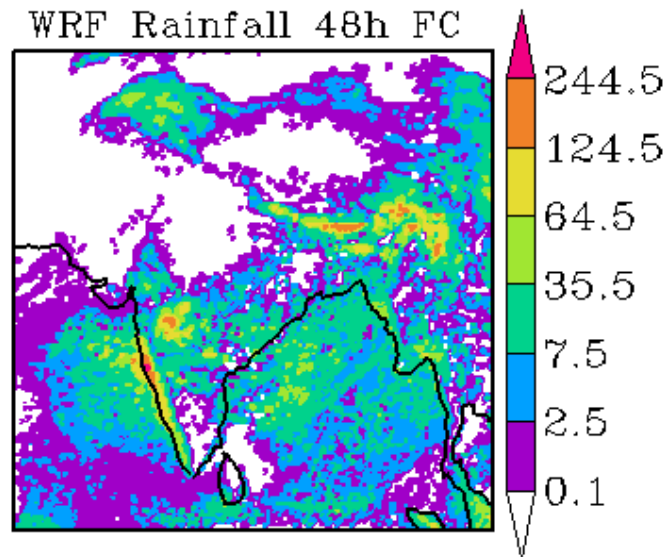
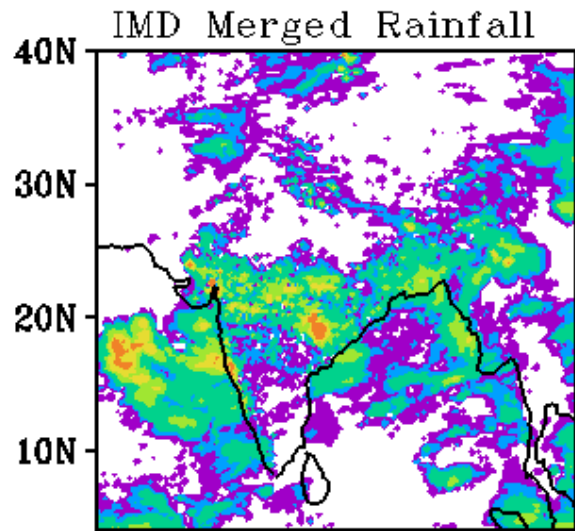

WRF Start Time
00Z 11062020

Forecast Period
03Z 12062020-03Z 13062020

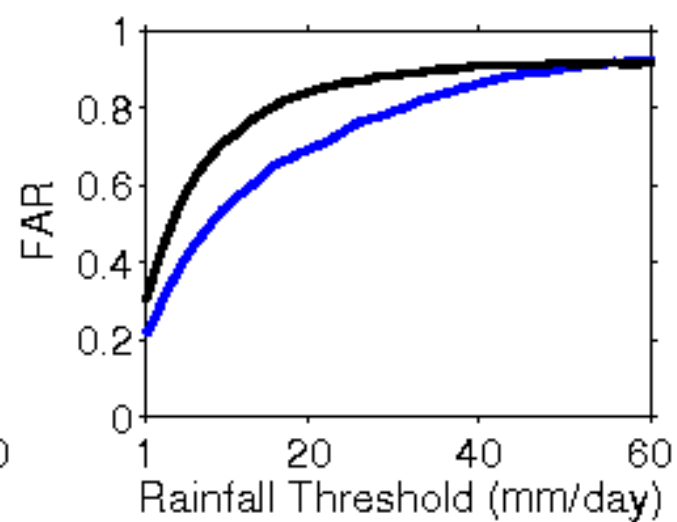
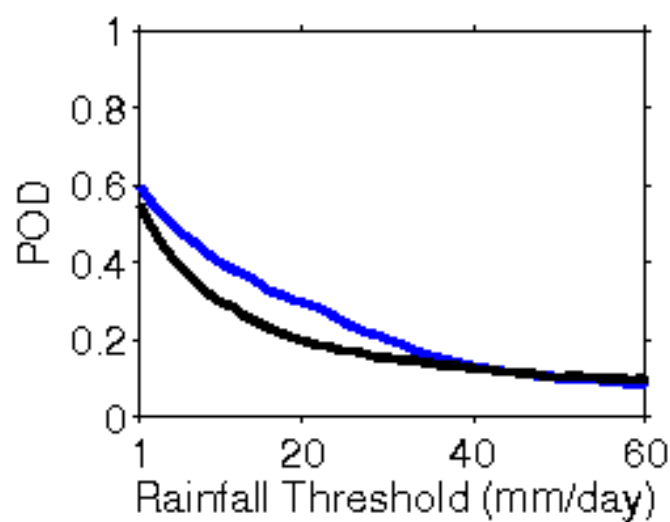
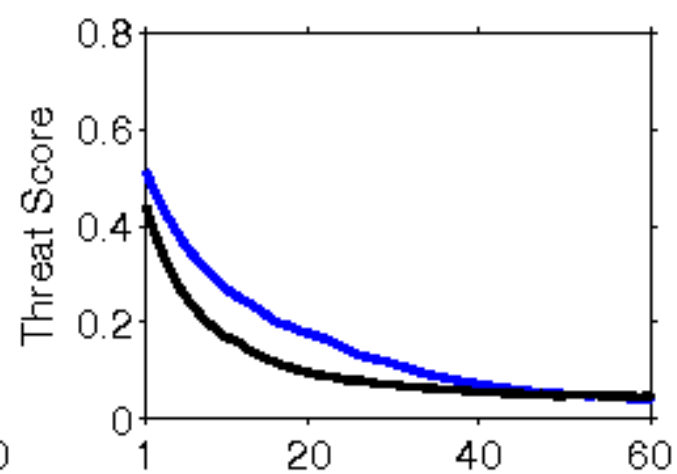
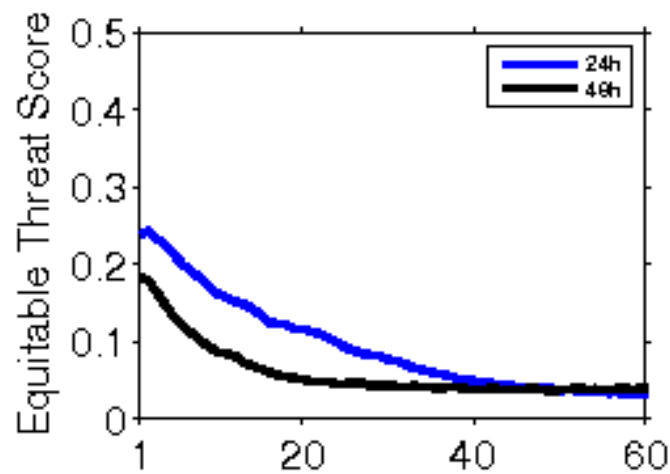

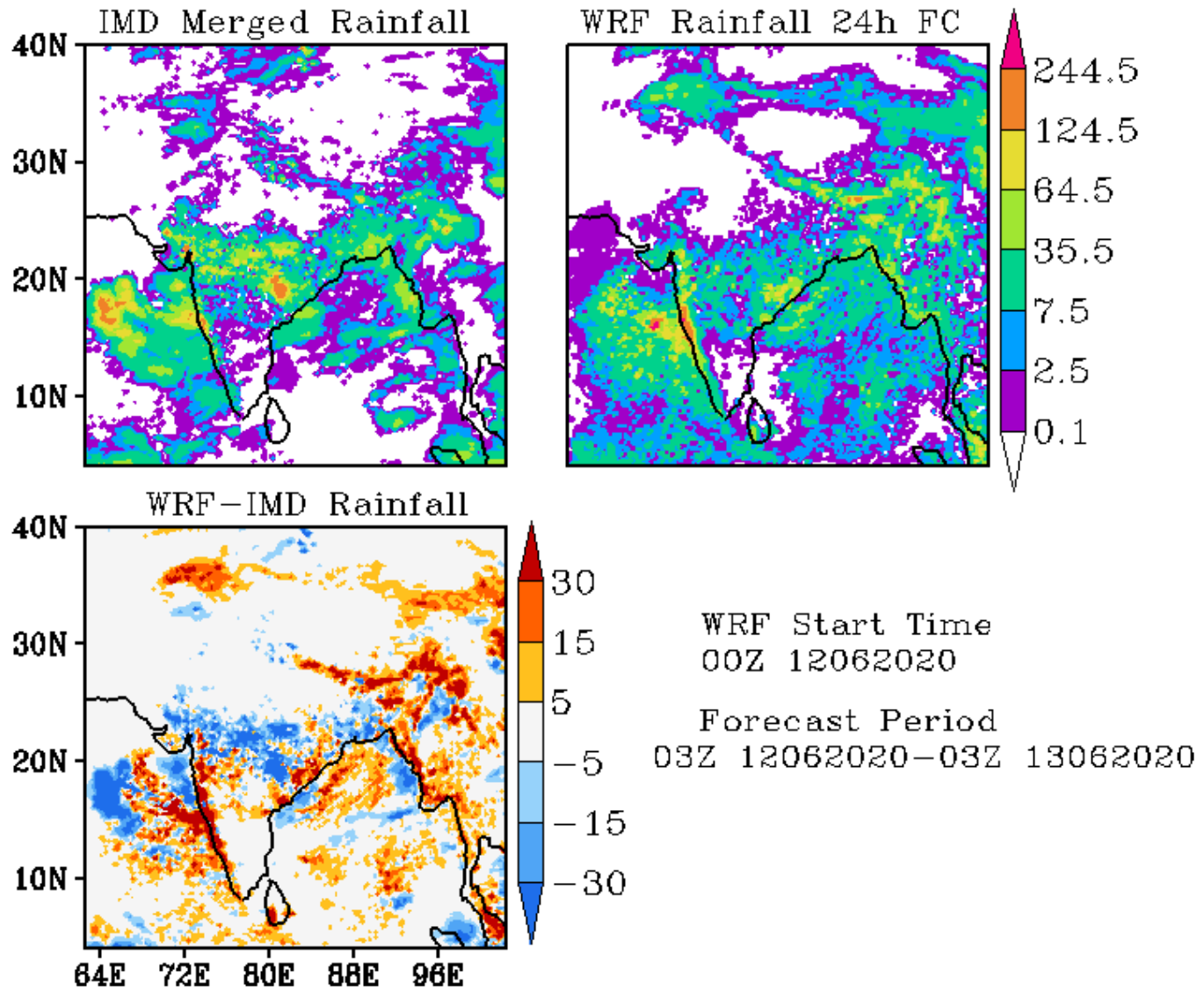

IMD Merged Rainfall

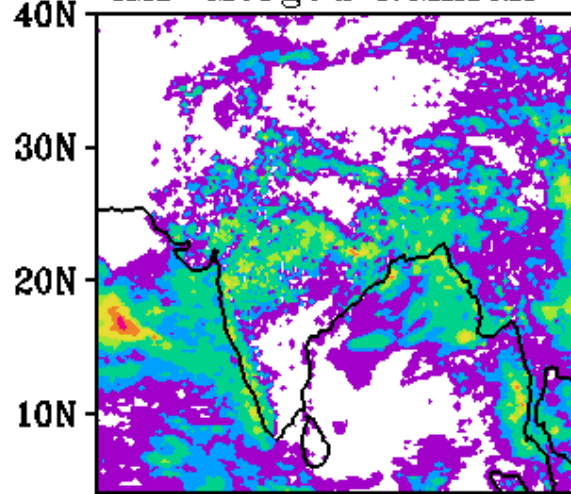

WRF Rainfall 48h FC

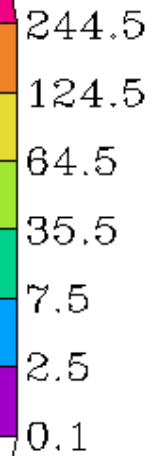
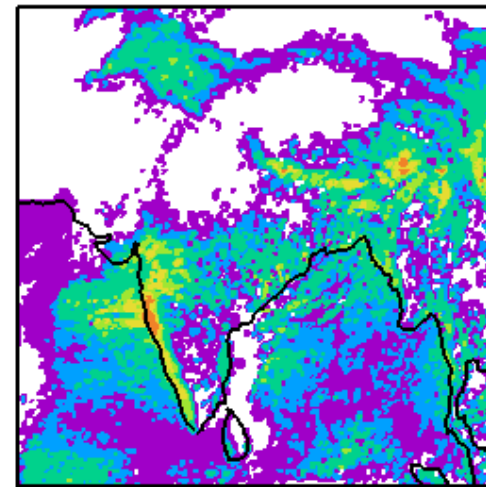

WRF-IMD Rainfall

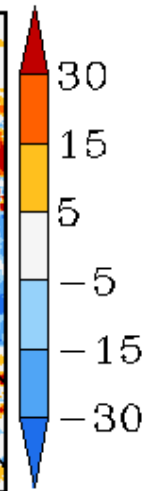
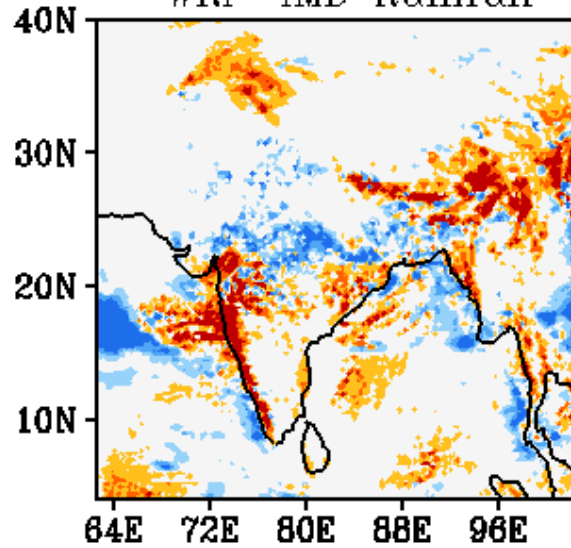

WRF Start Time
00Z 12062020

Forecast Period
03Z 13062020-03Z 14062020

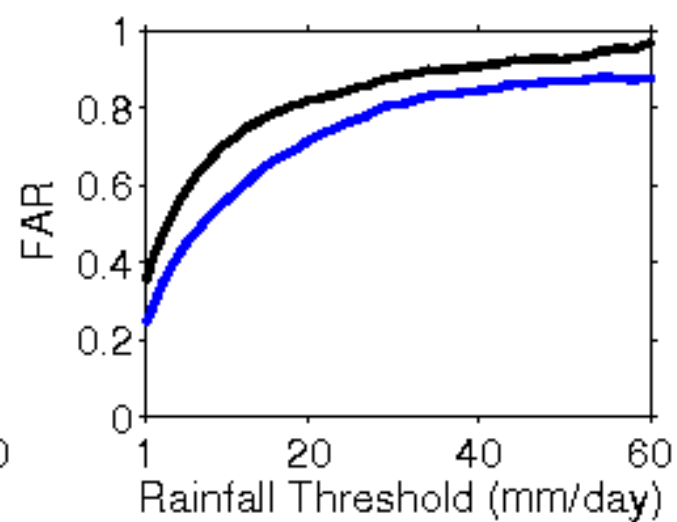
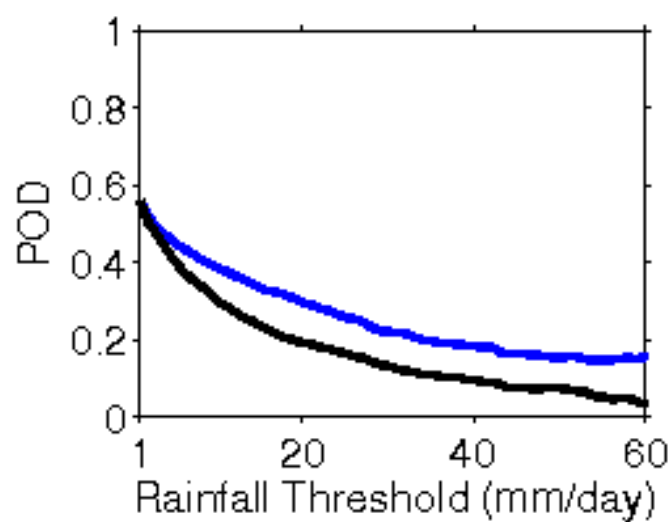
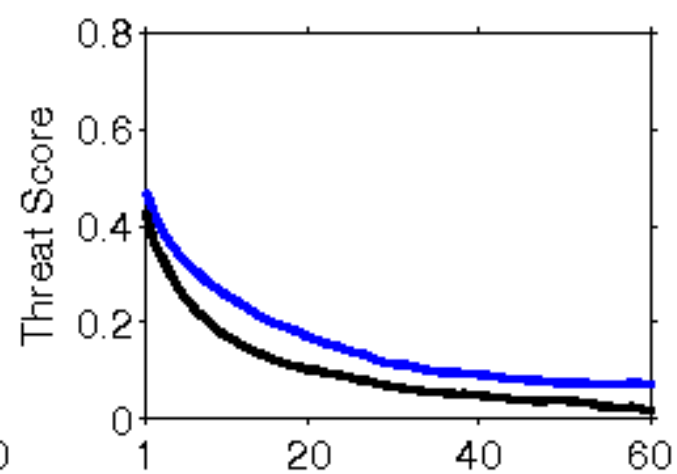
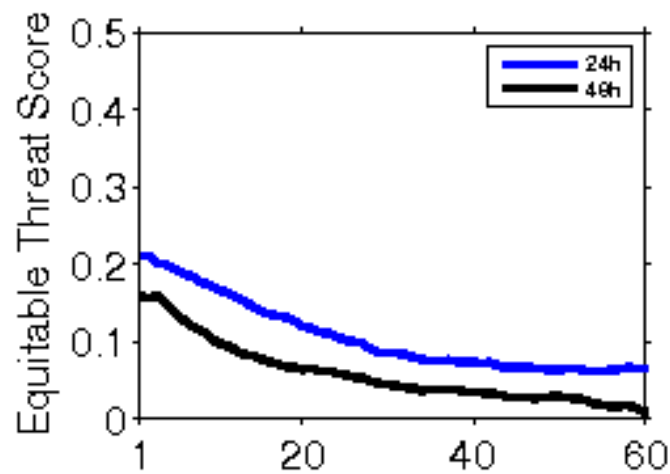

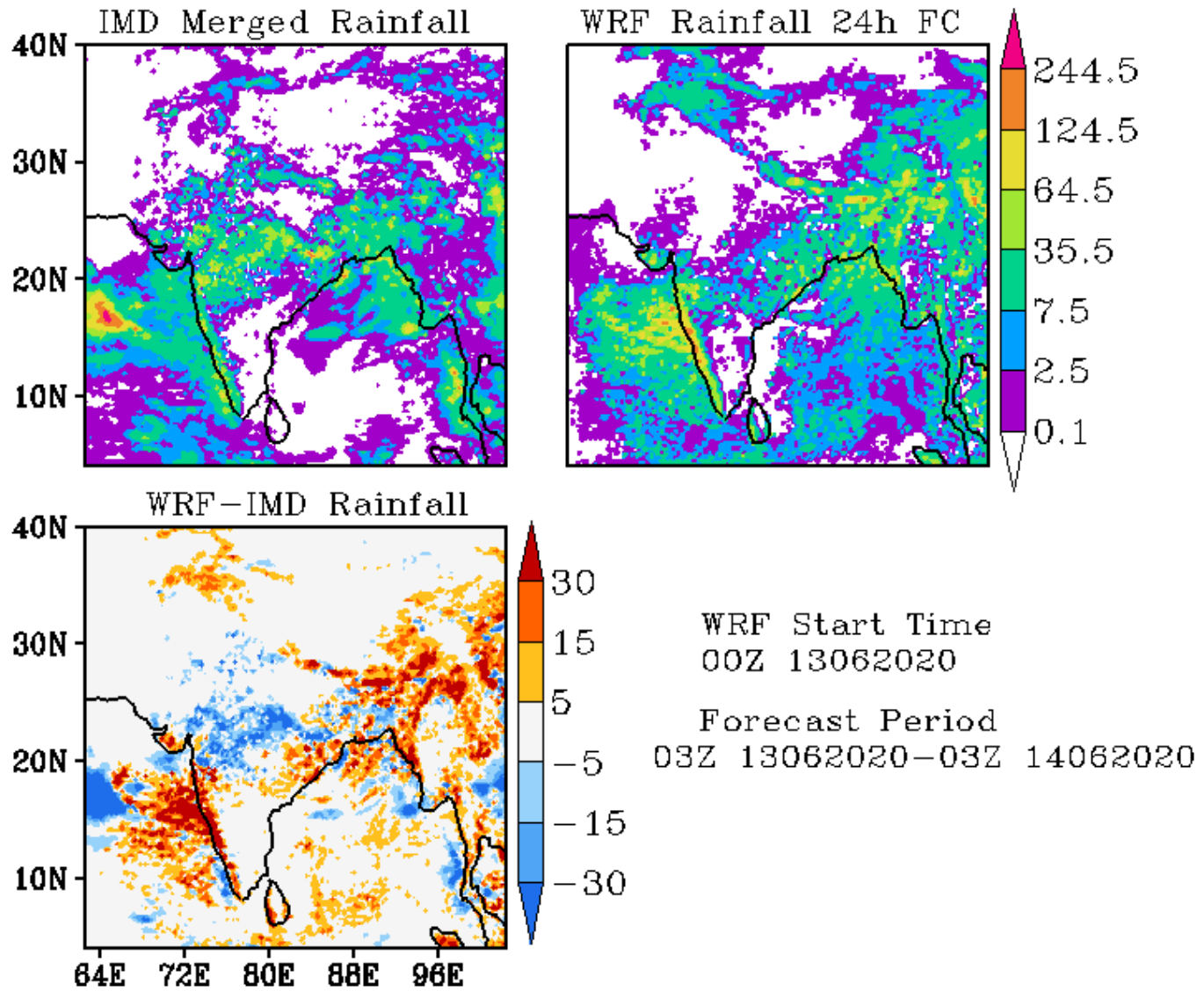

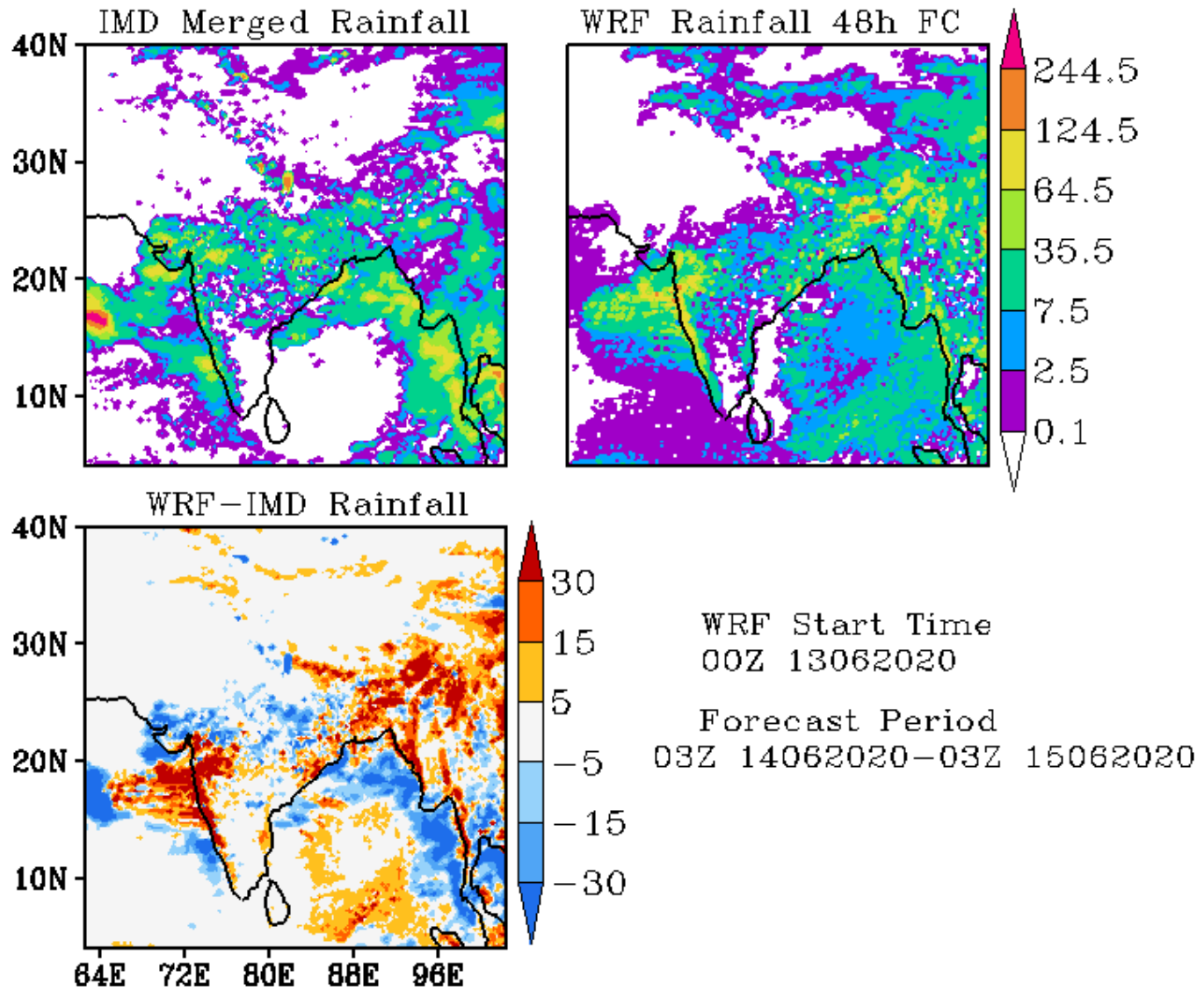

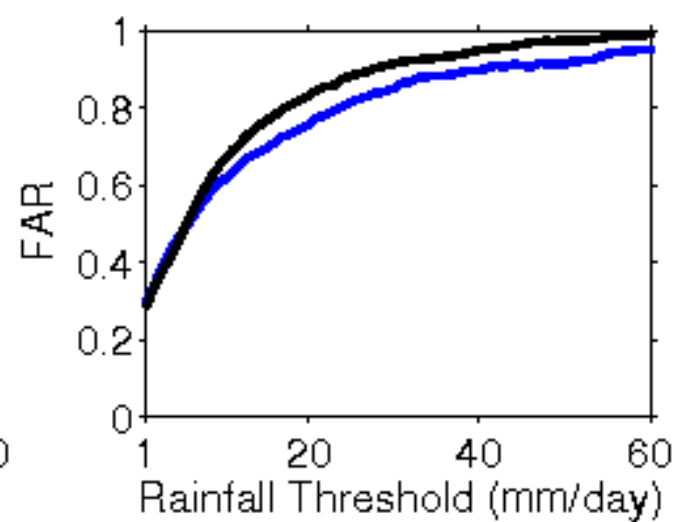
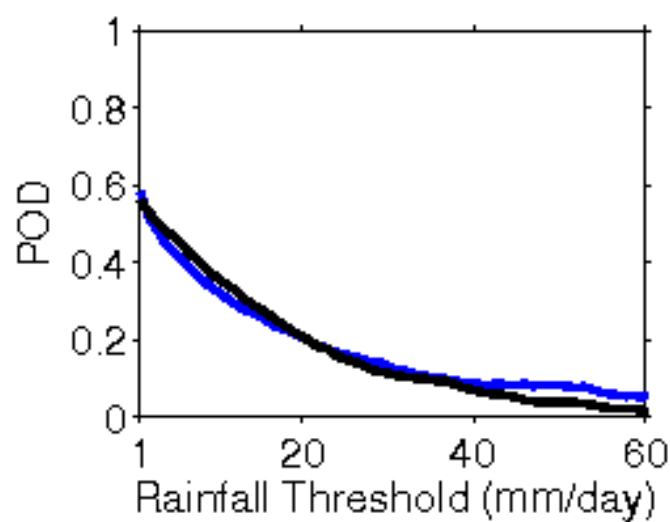
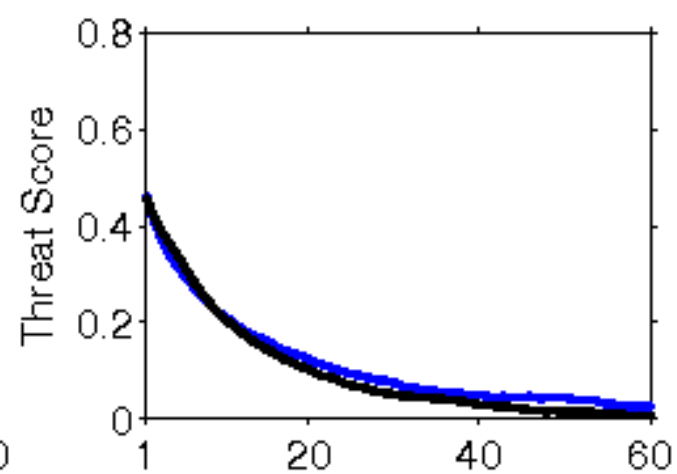
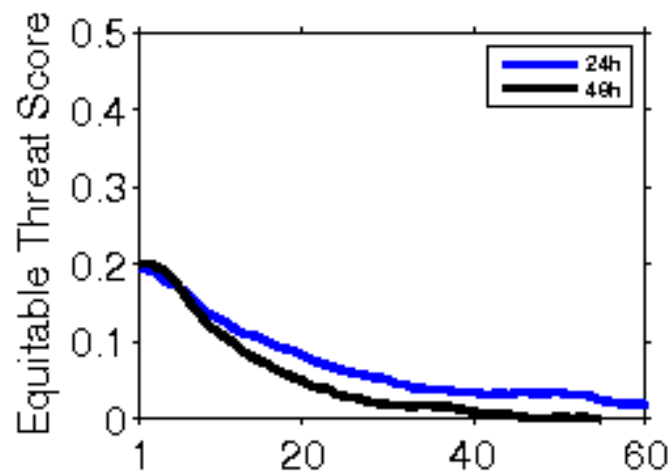

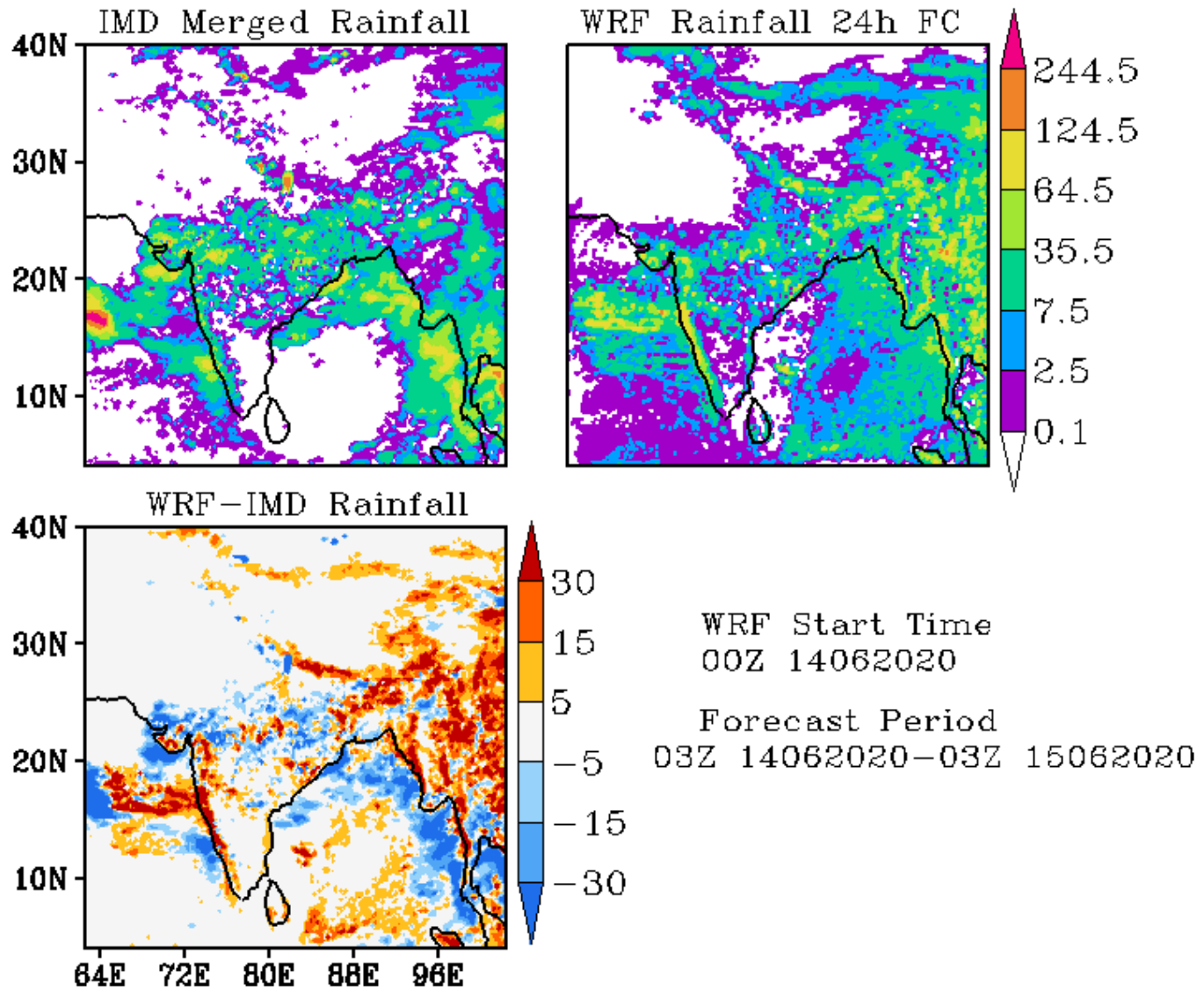

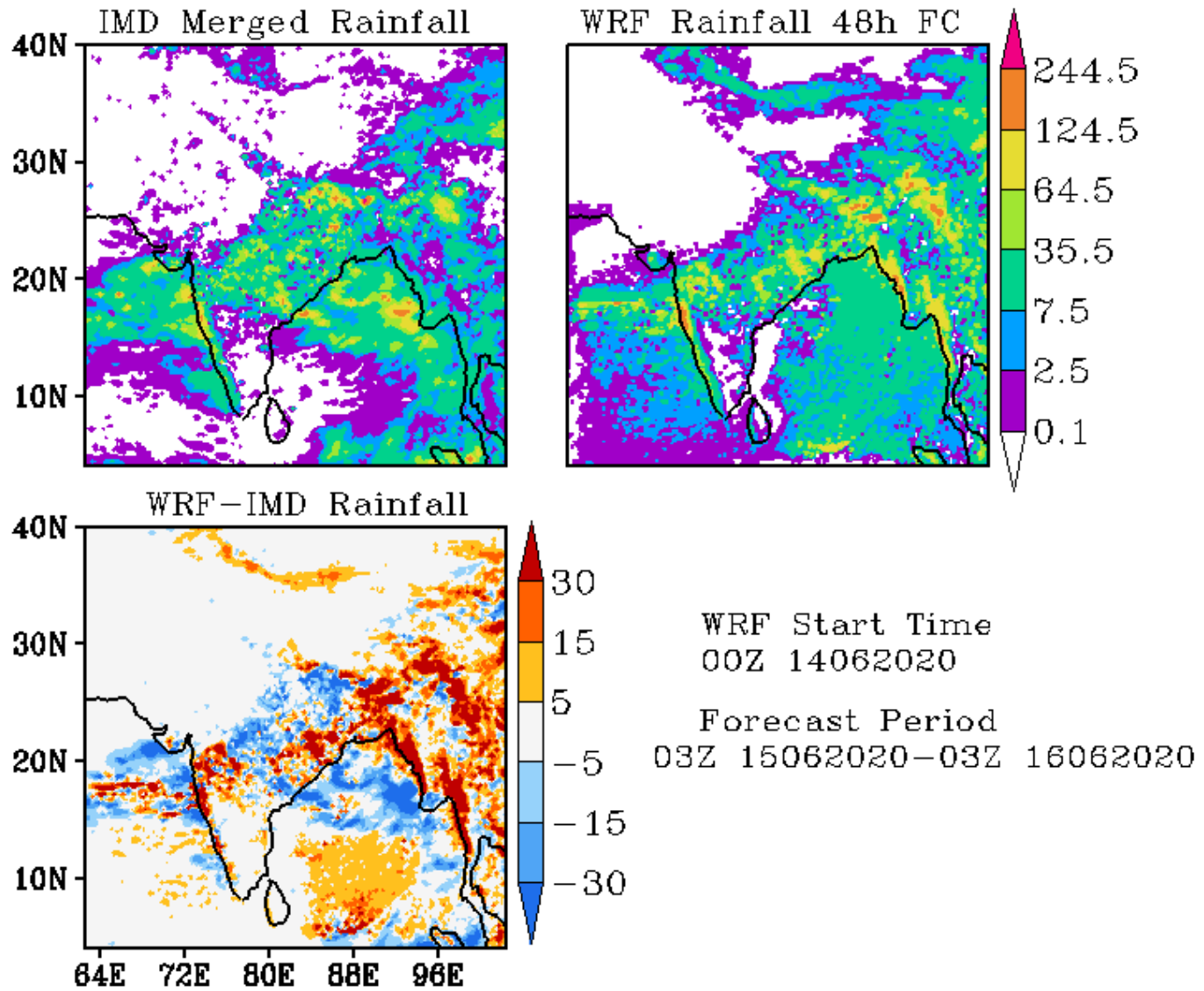

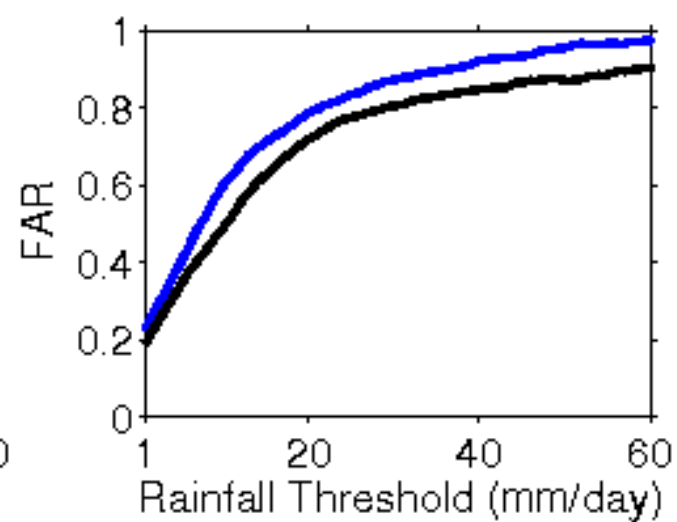
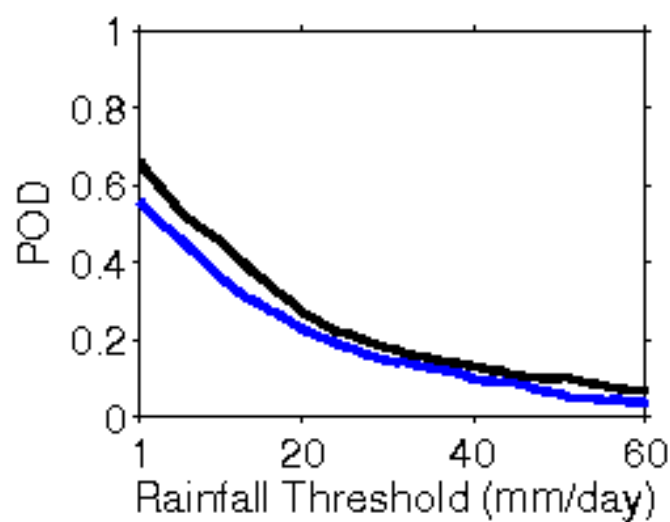
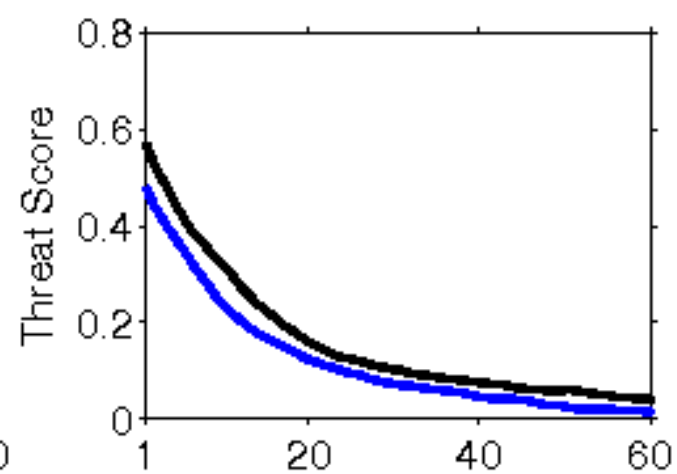
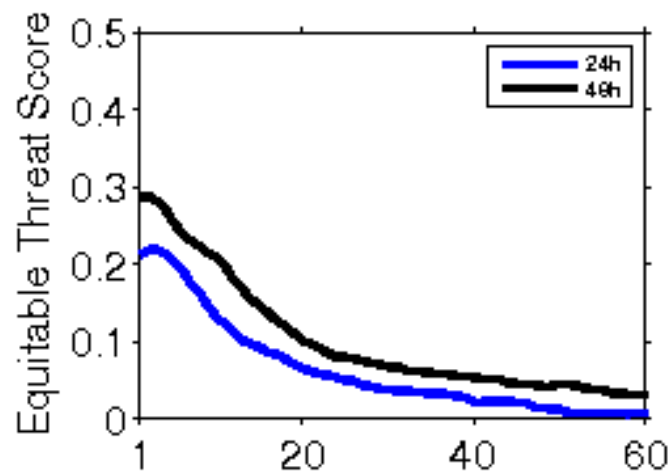

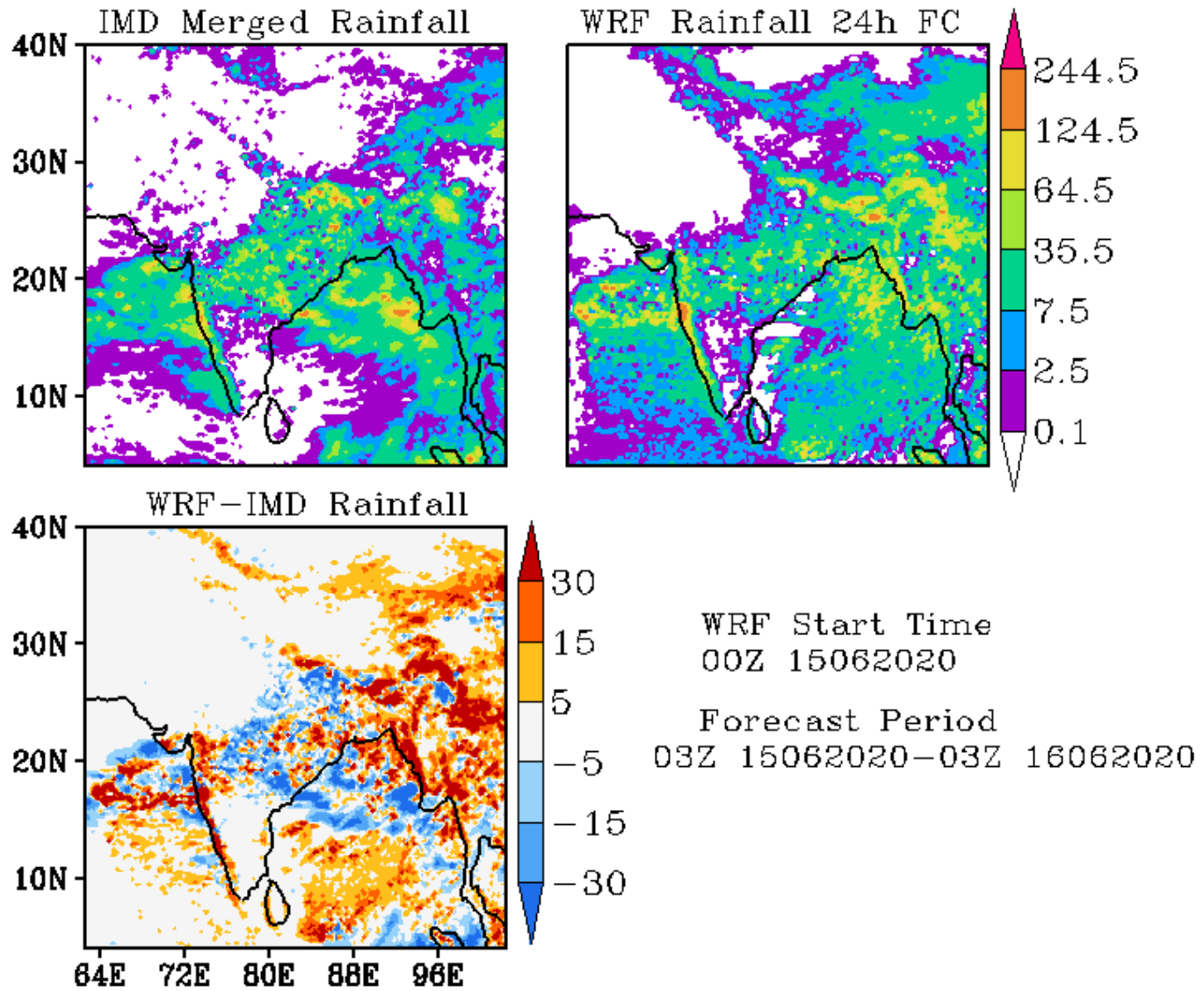

IMD Merged Rainfall

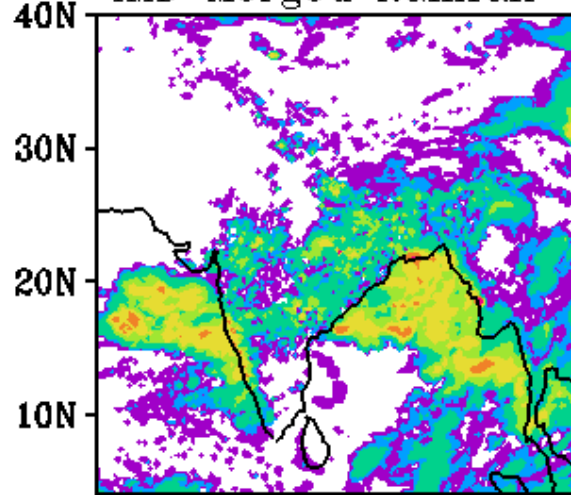

WRF Rainfall 48h FC

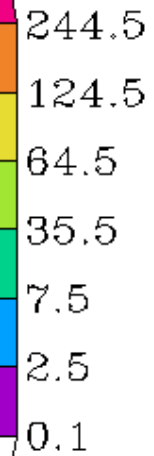
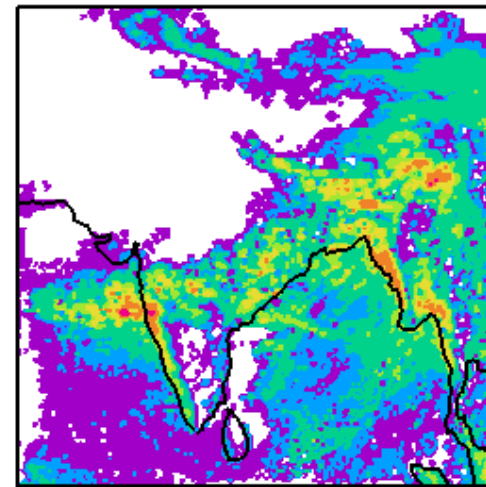

WRF-IMD Rainfall

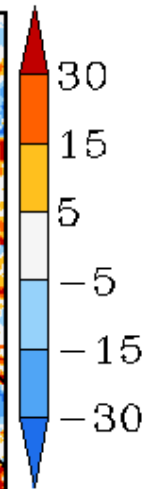
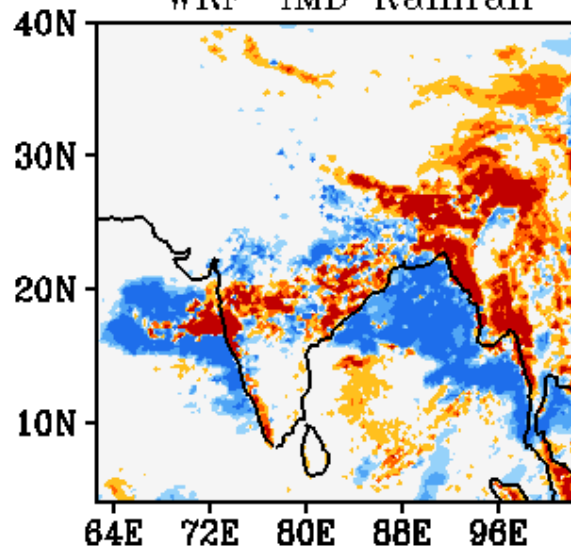

WRF Start Time
00Z 15062020

Forecast Period
03Z 16062020-03Z 17062020

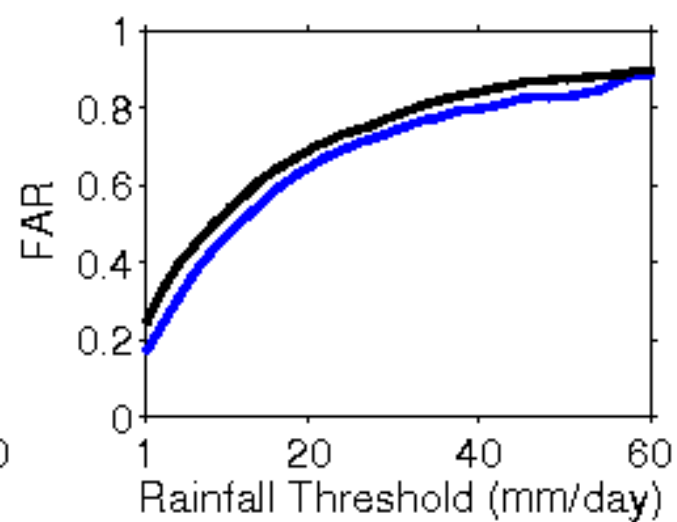
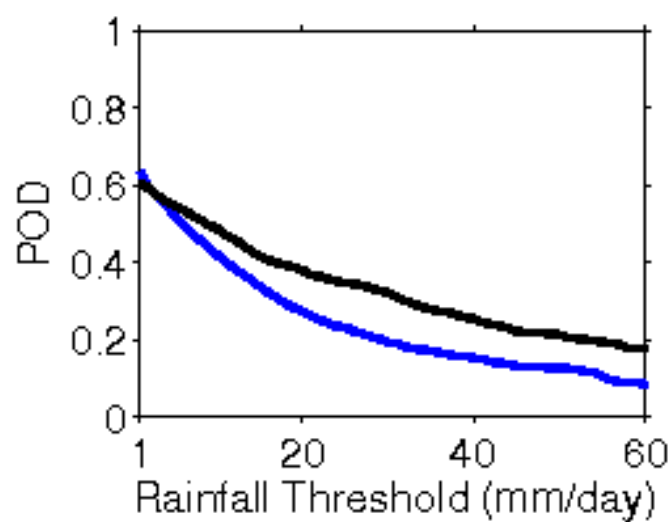
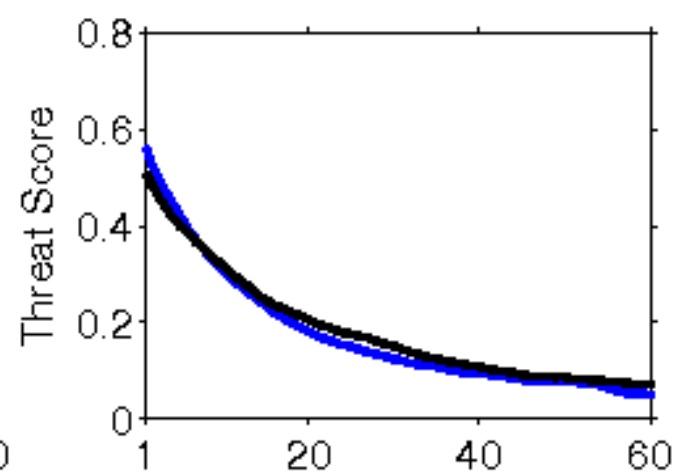
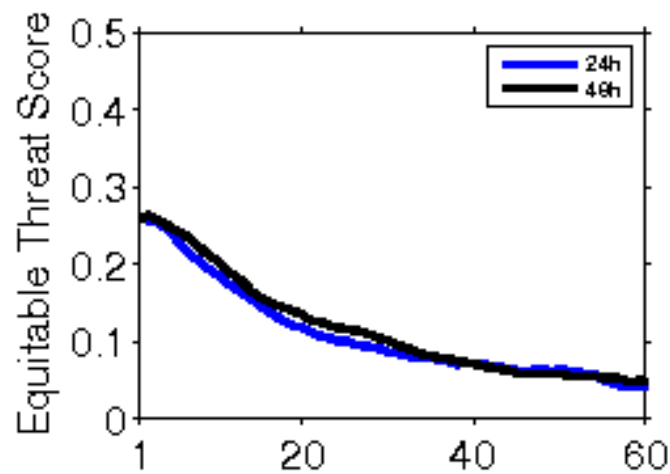

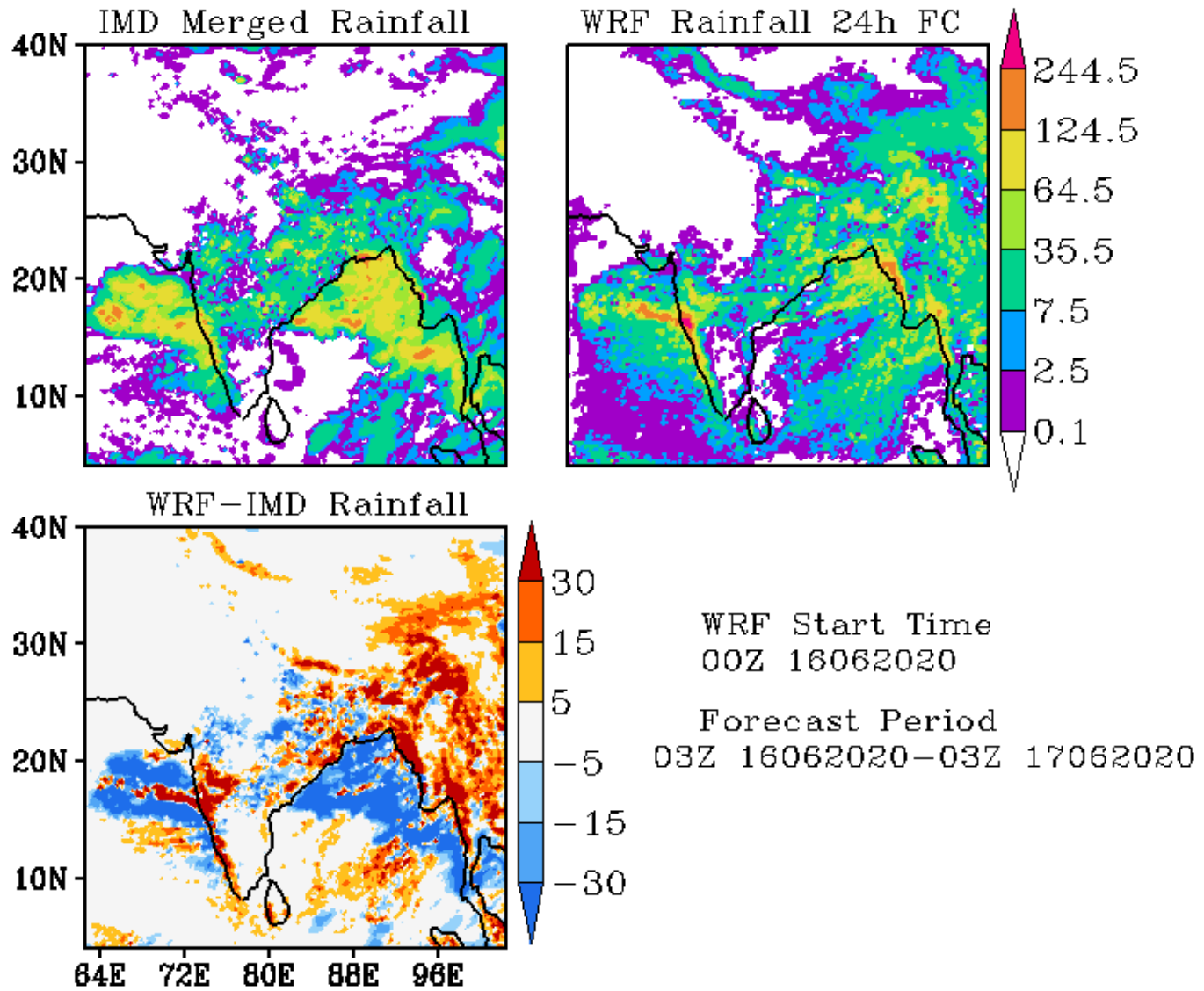

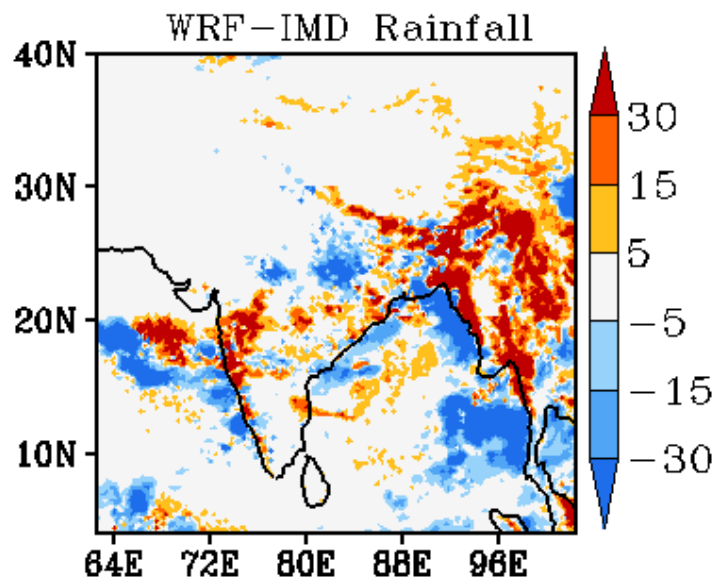
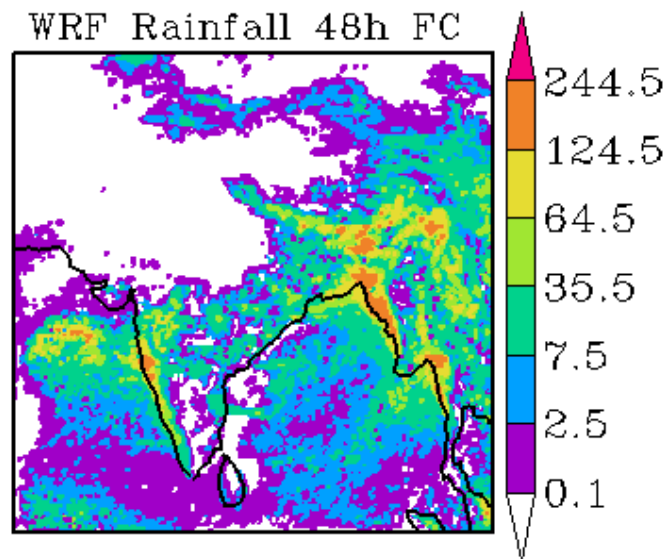
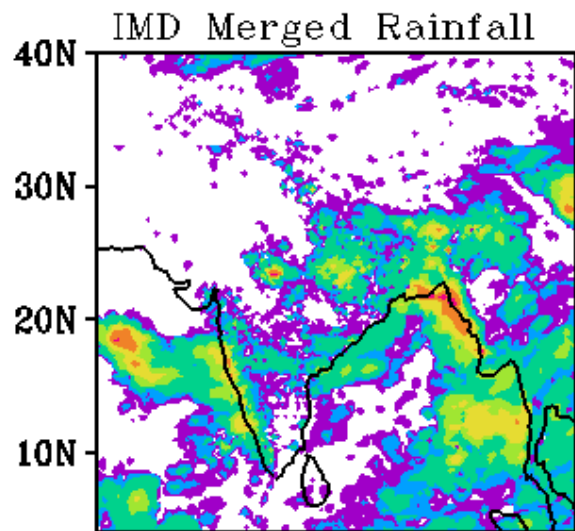

WRF Start Time
00Z 16062020

Forecast Period
03Z 17062020-03Z 18062020

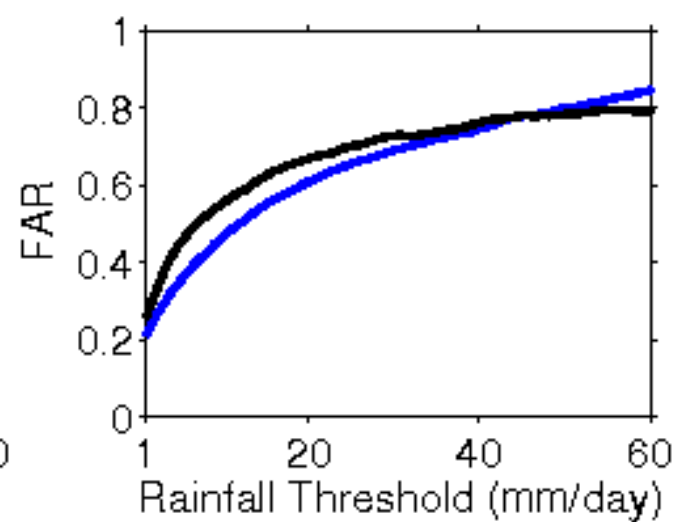
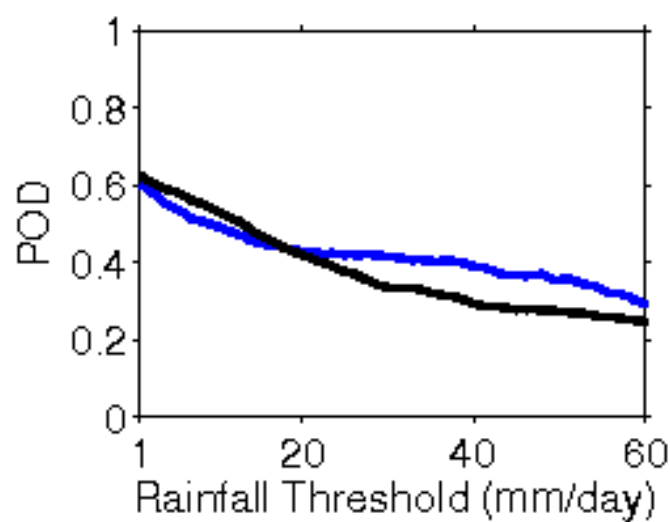
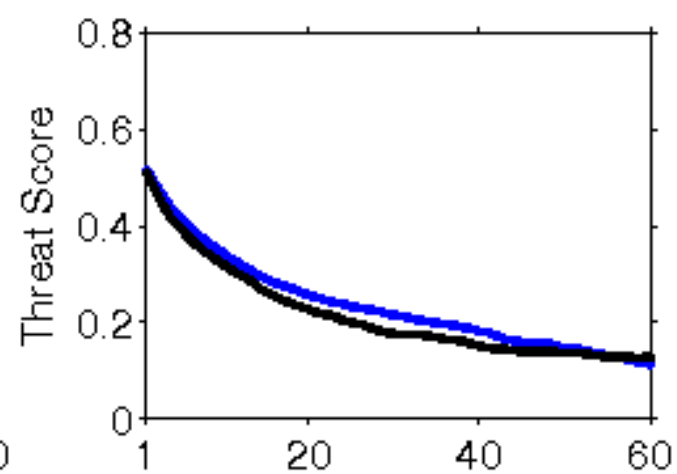
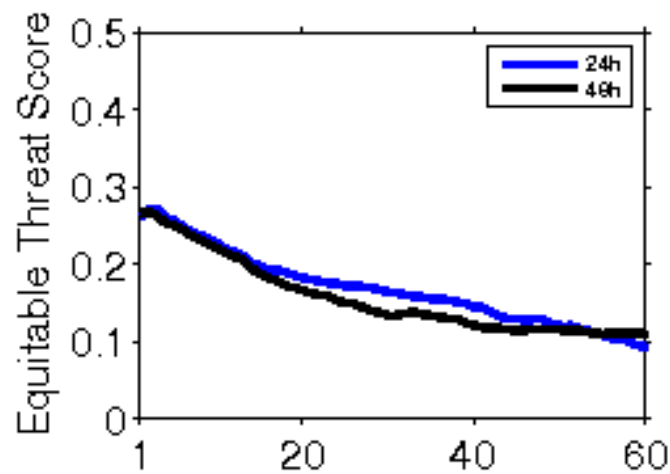

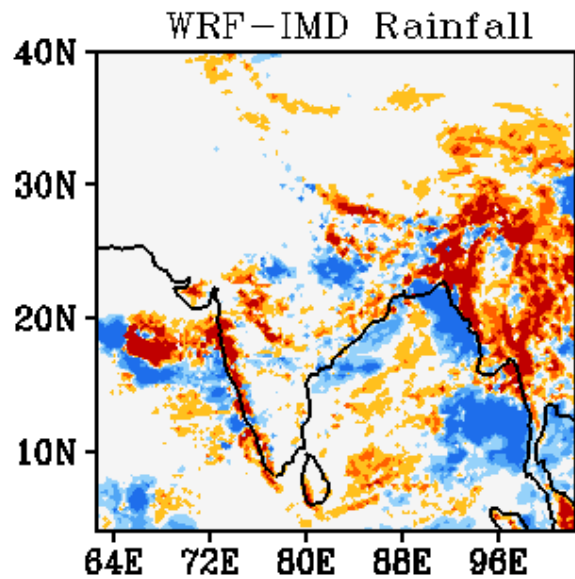
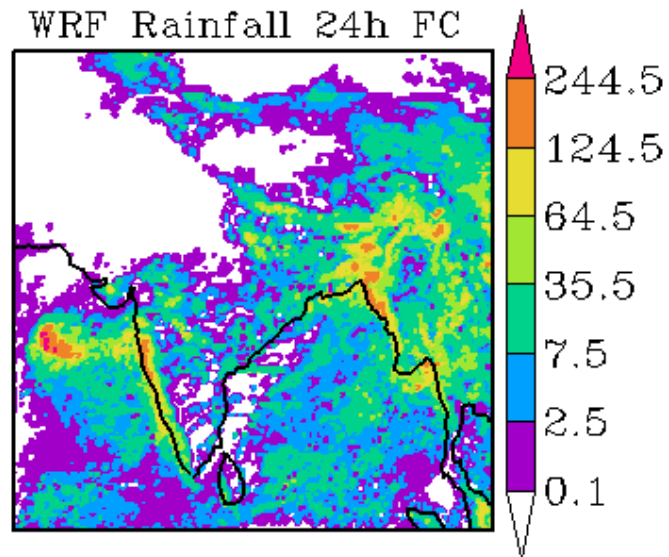
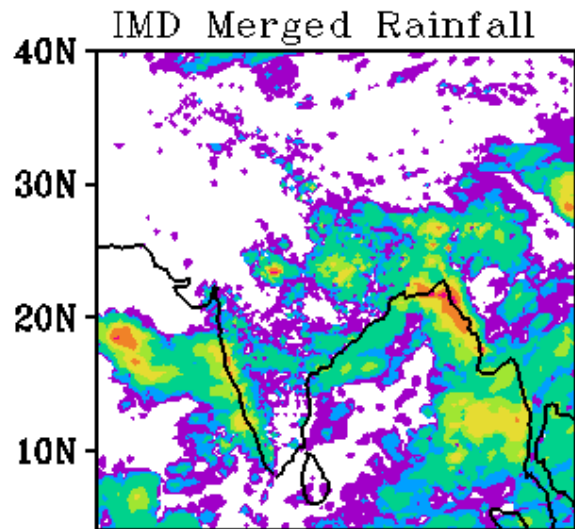

WRF Start Time
00Z 17062020

Forecast Period
03Z 17062020-03Z 18062020

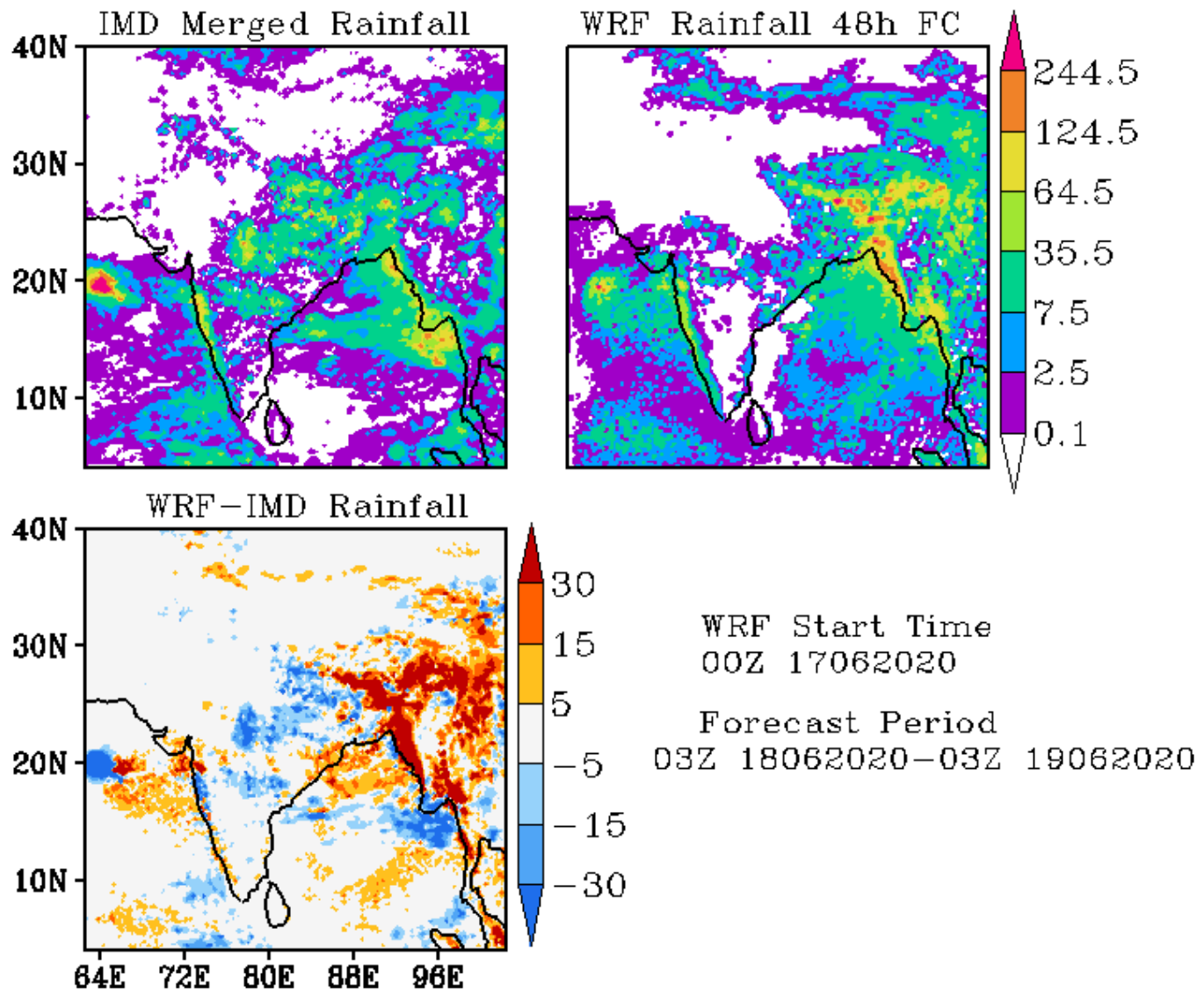

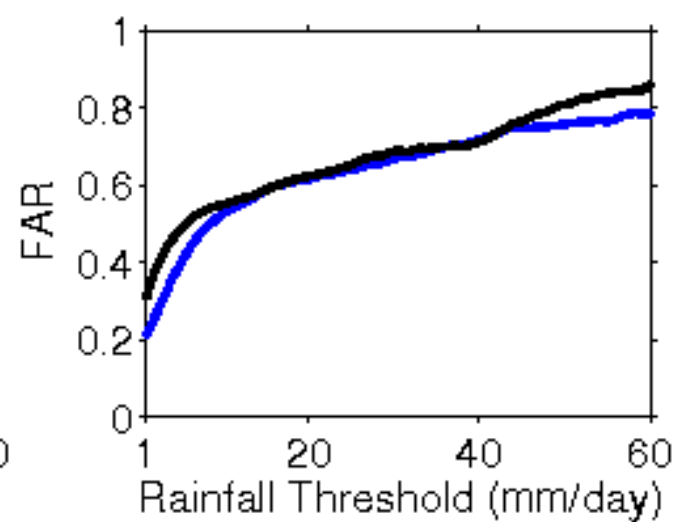
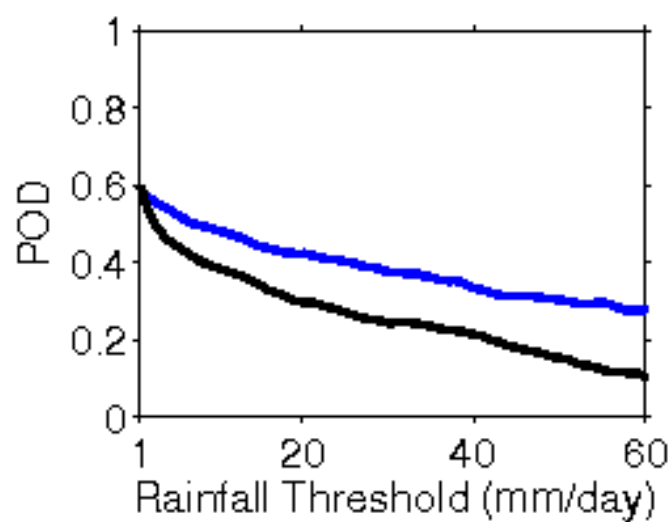
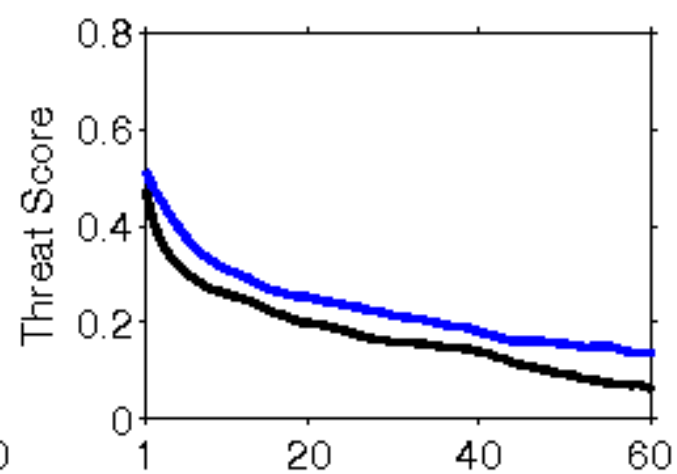
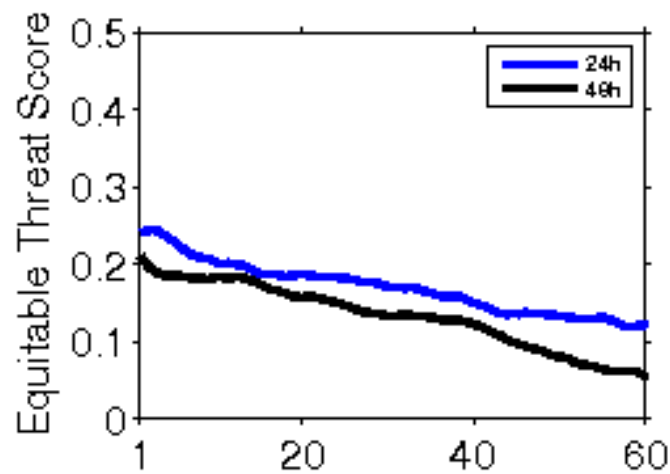

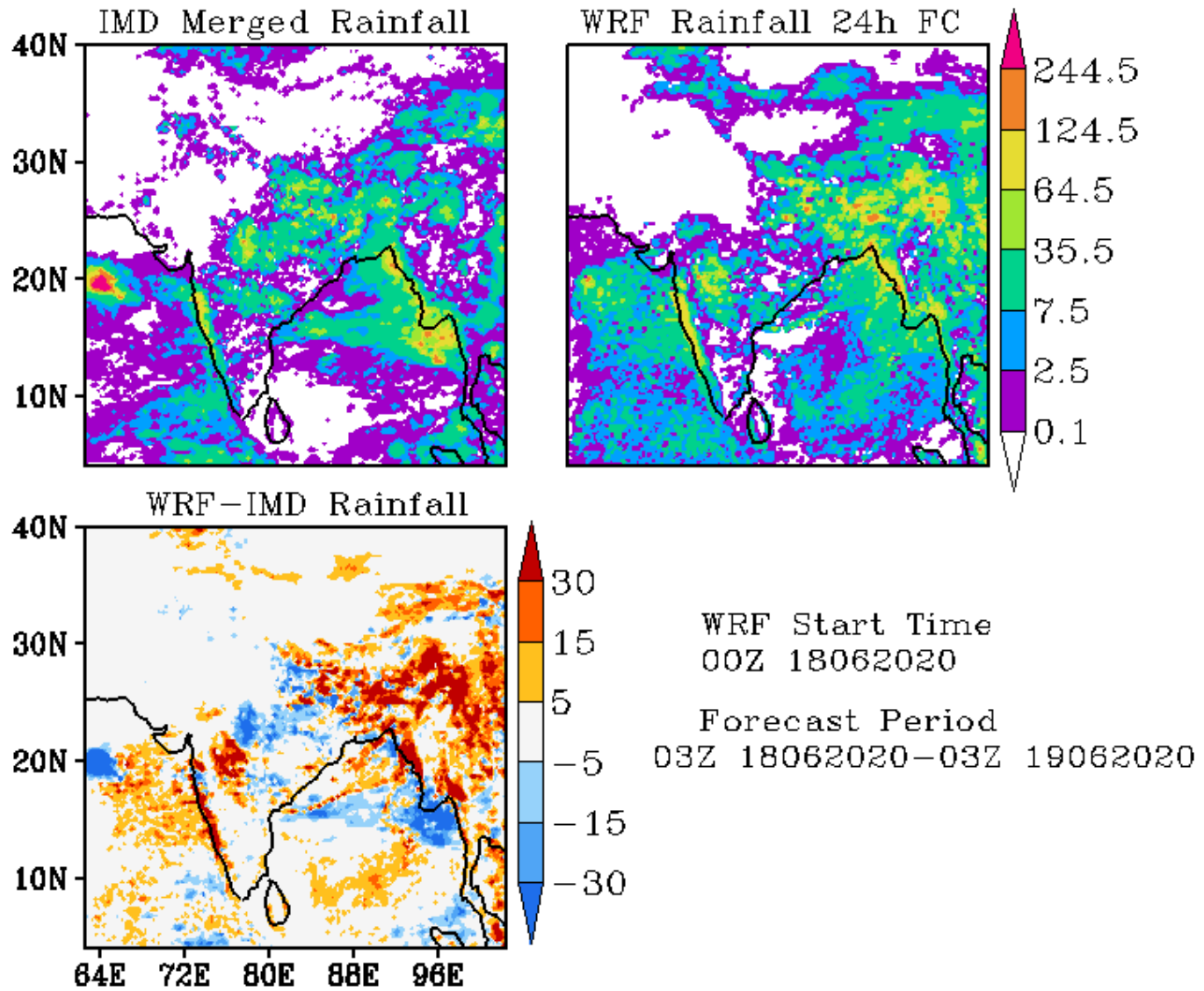

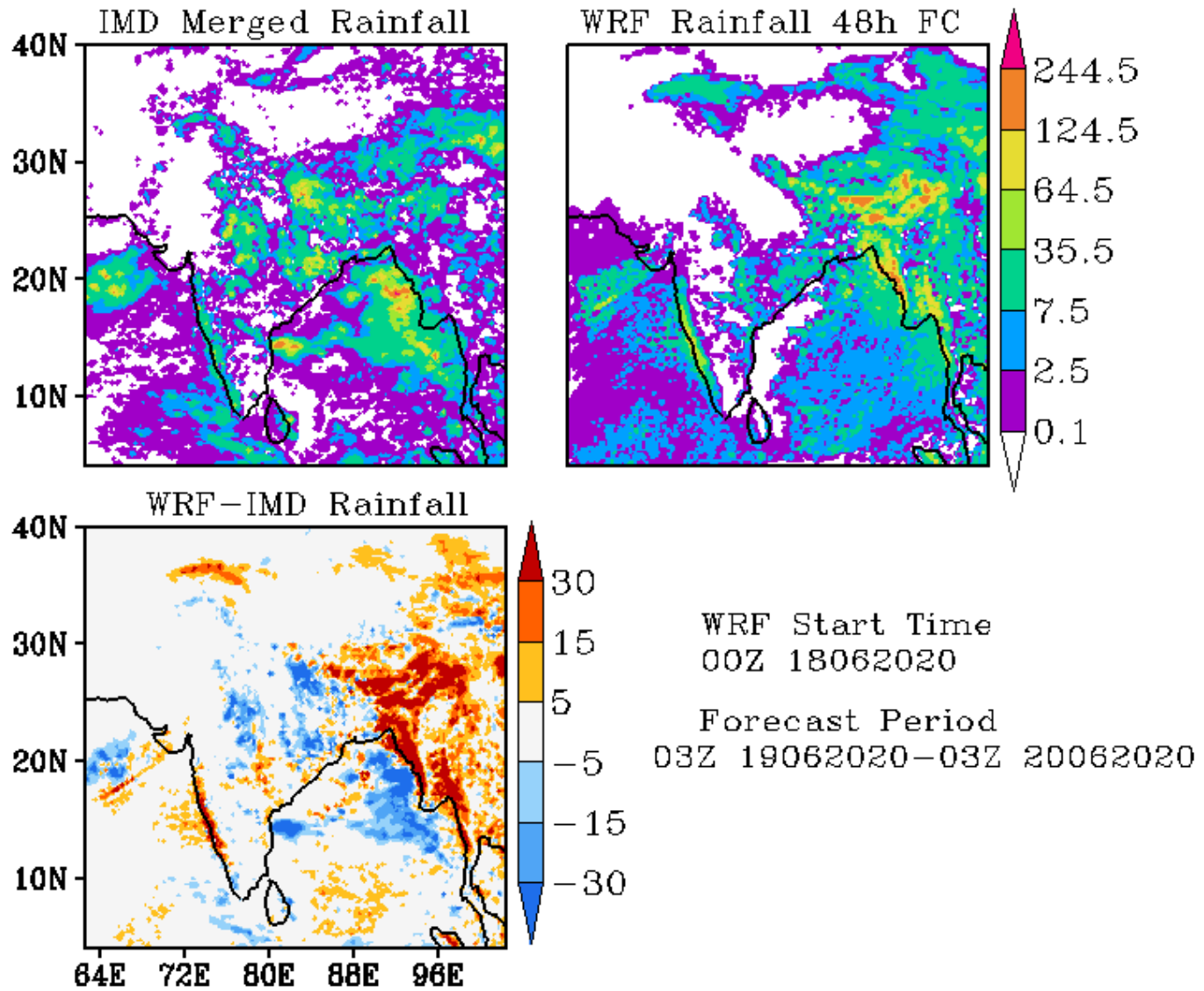

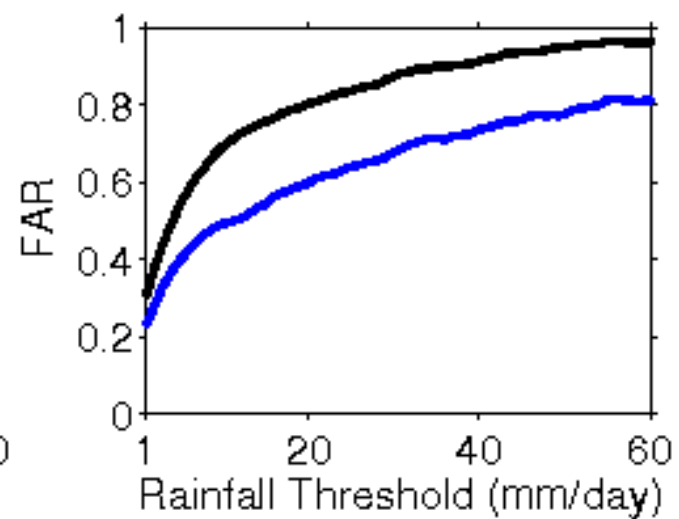
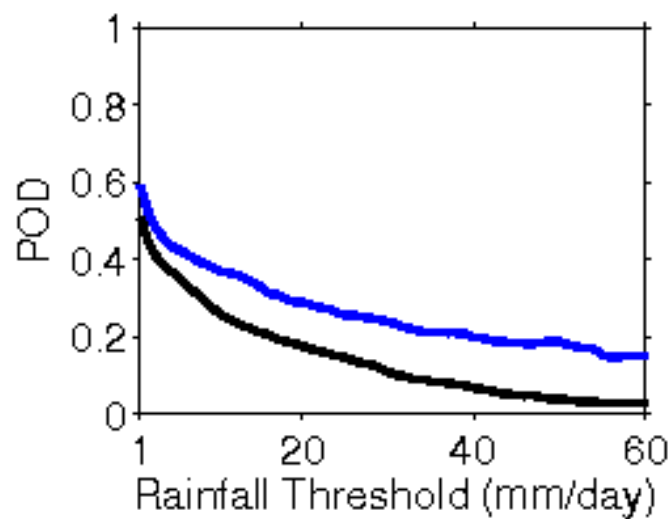
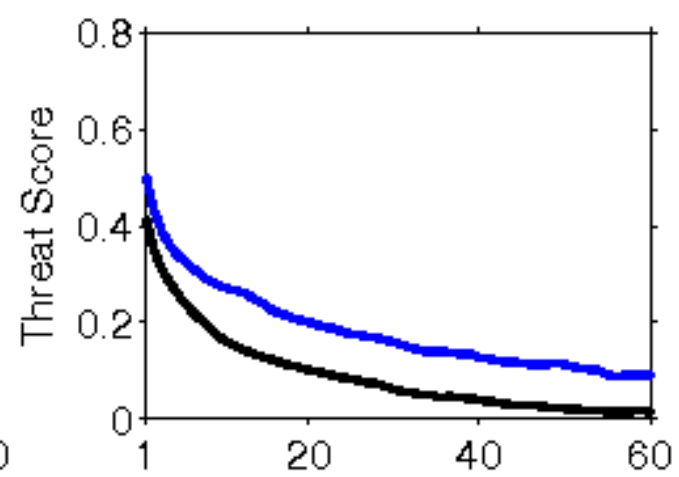
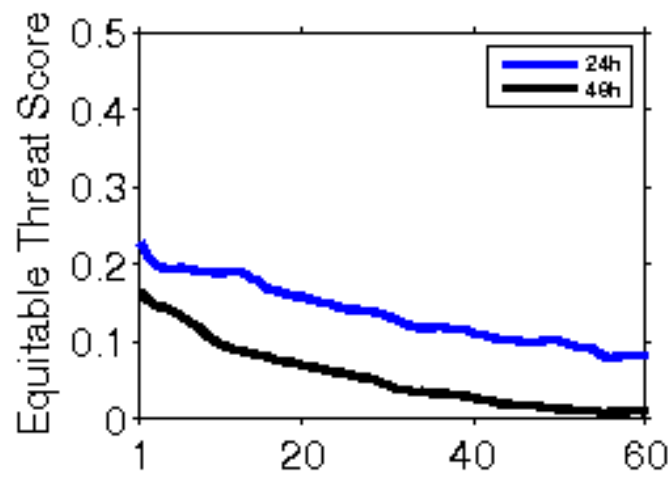

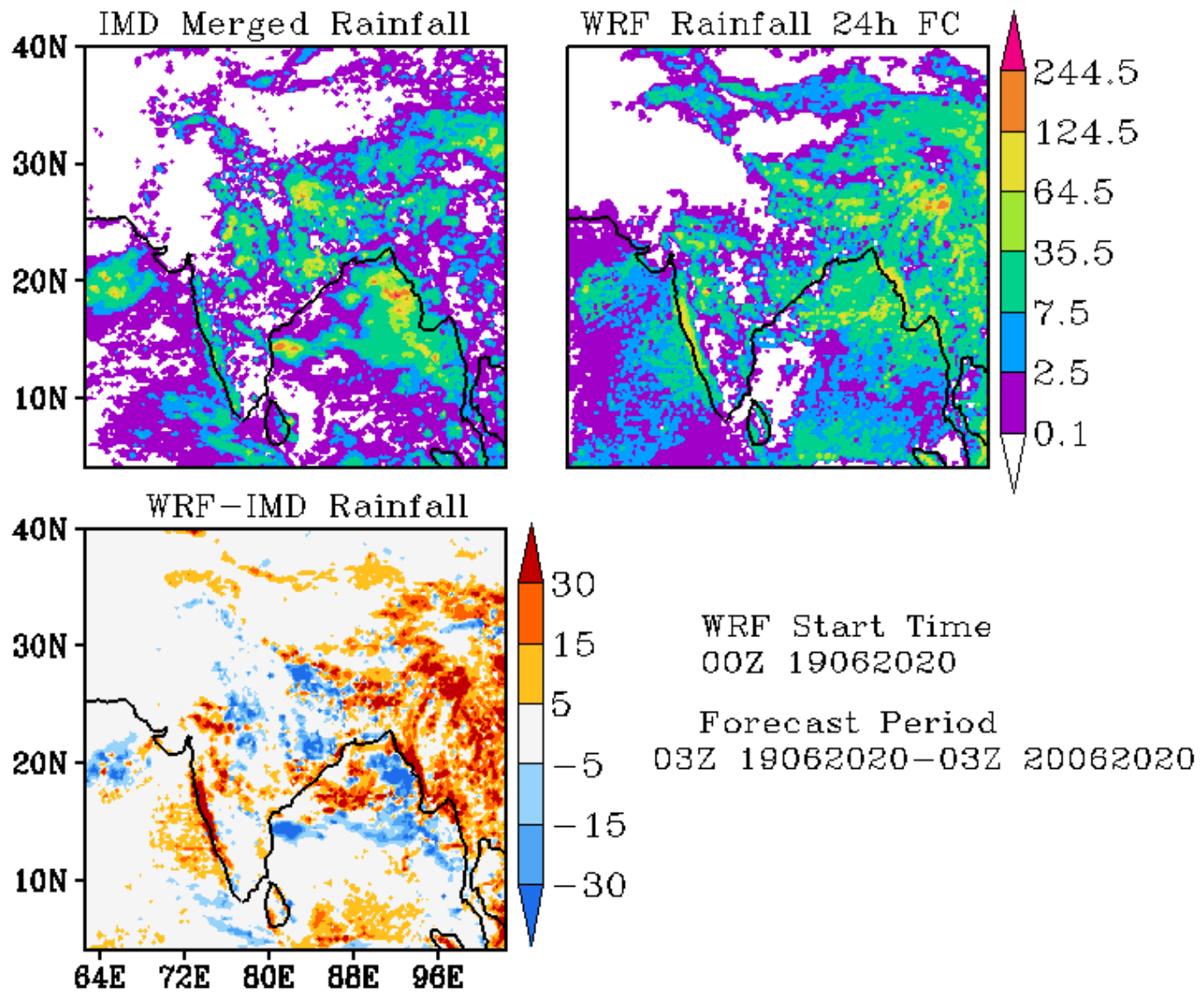

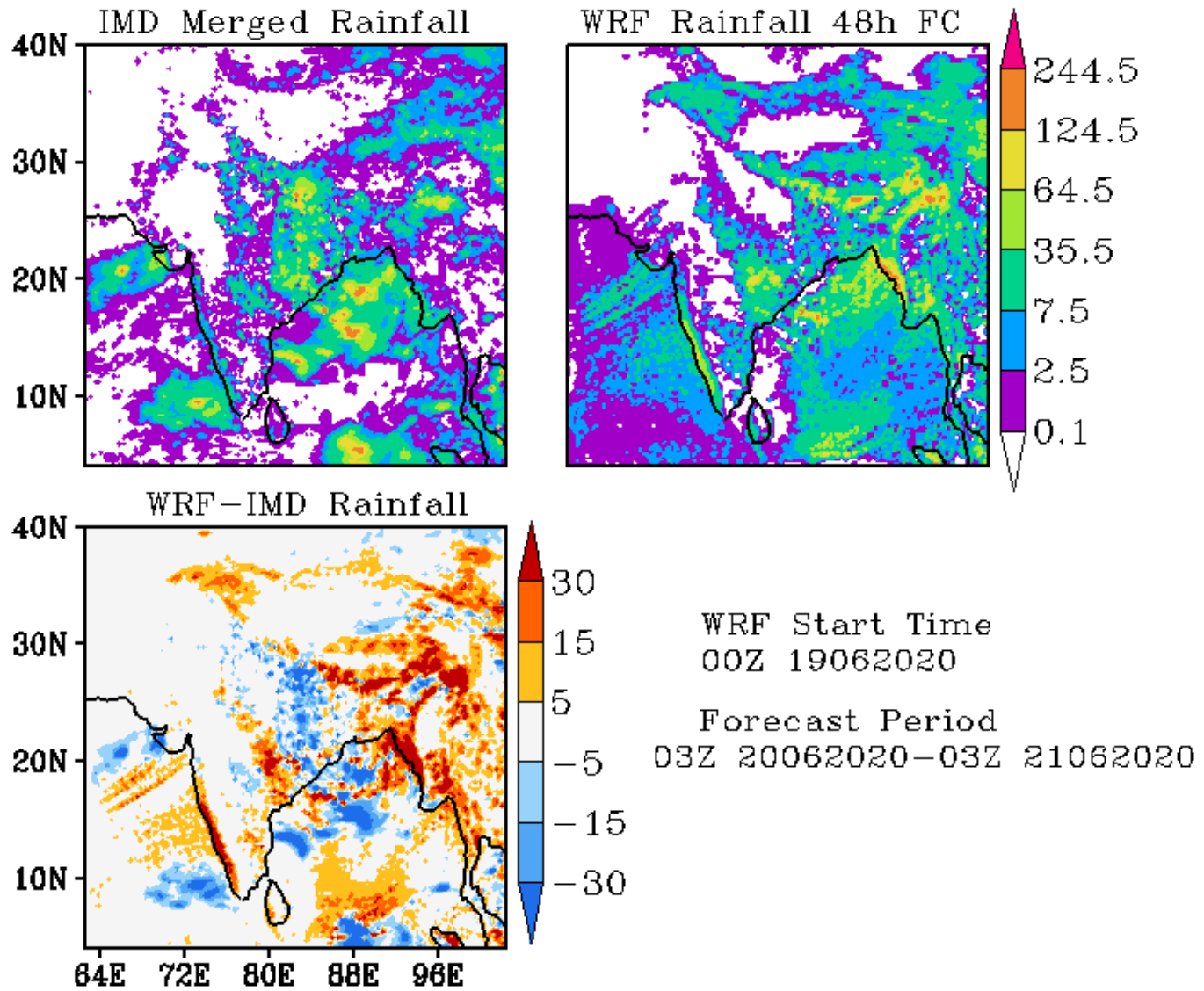

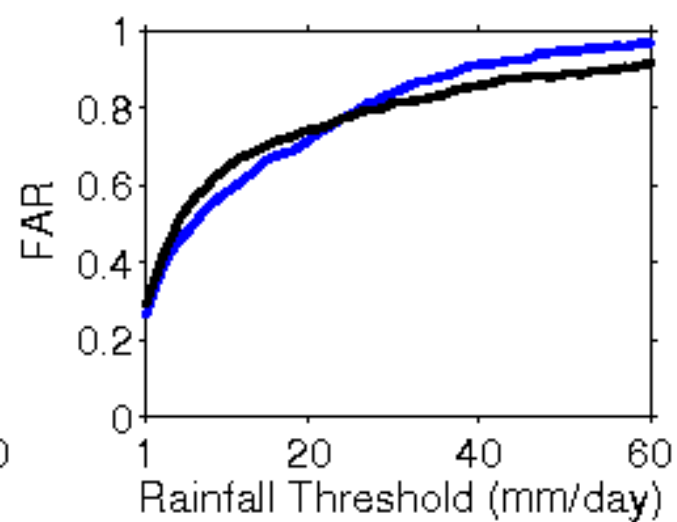
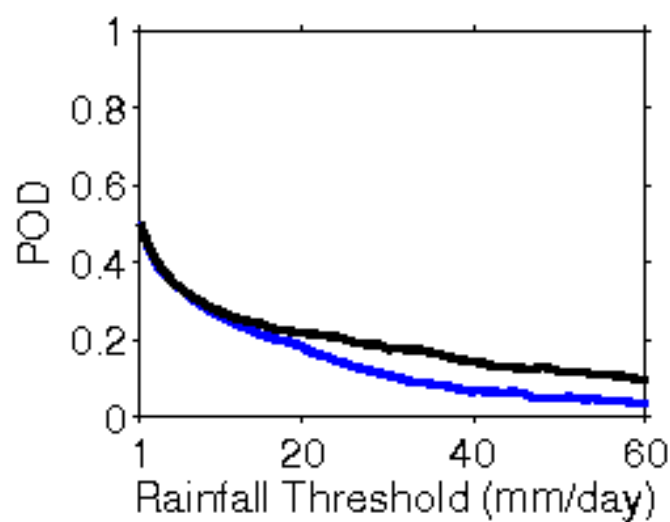
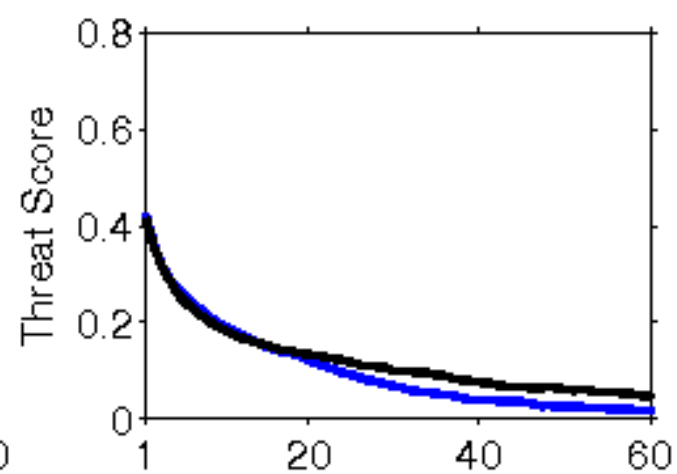
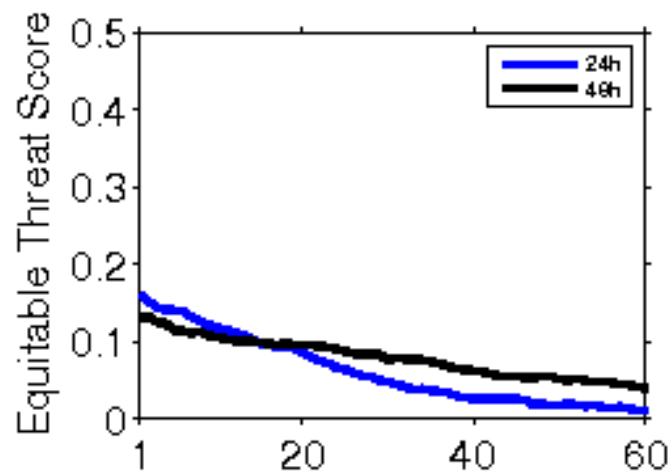

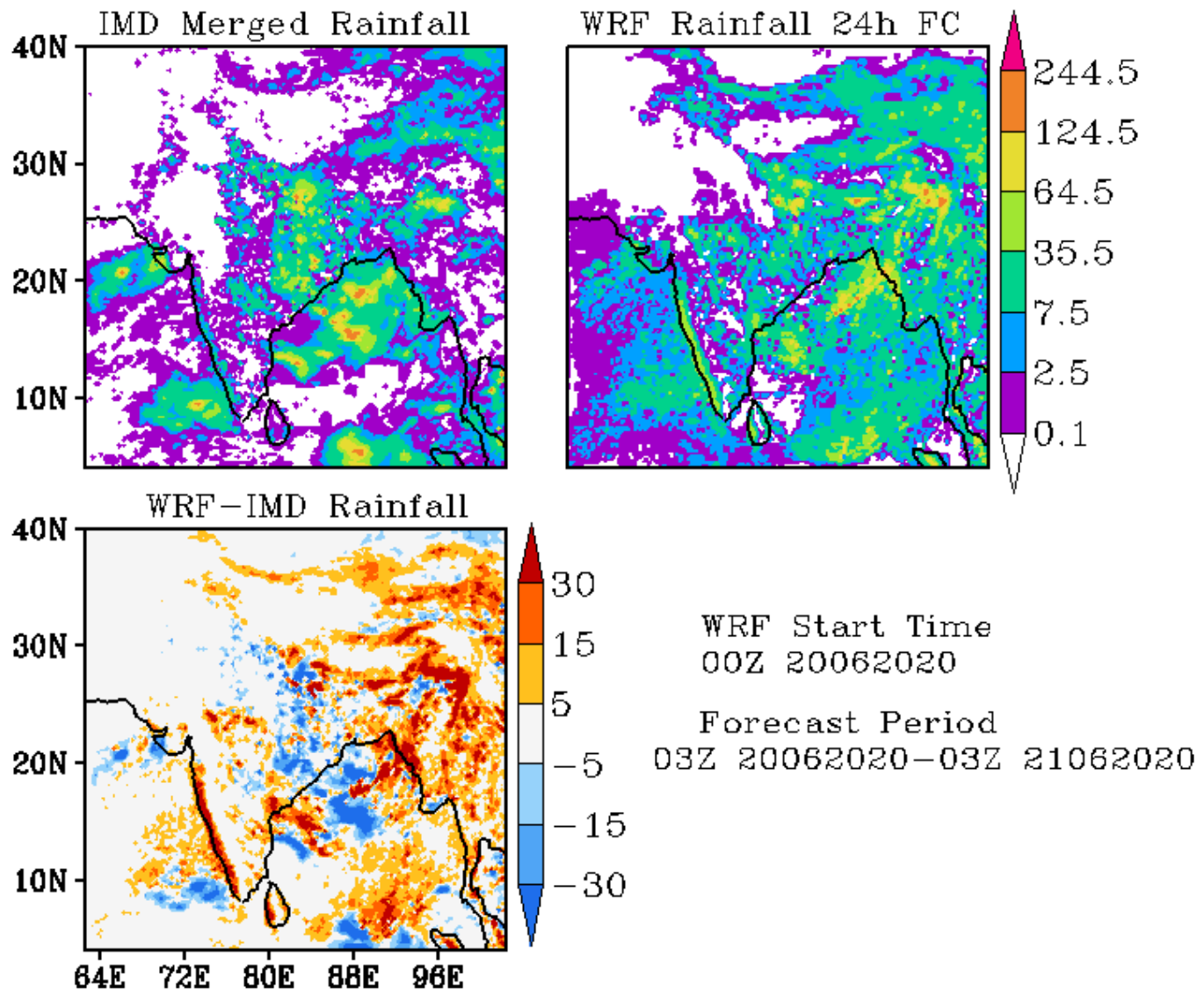

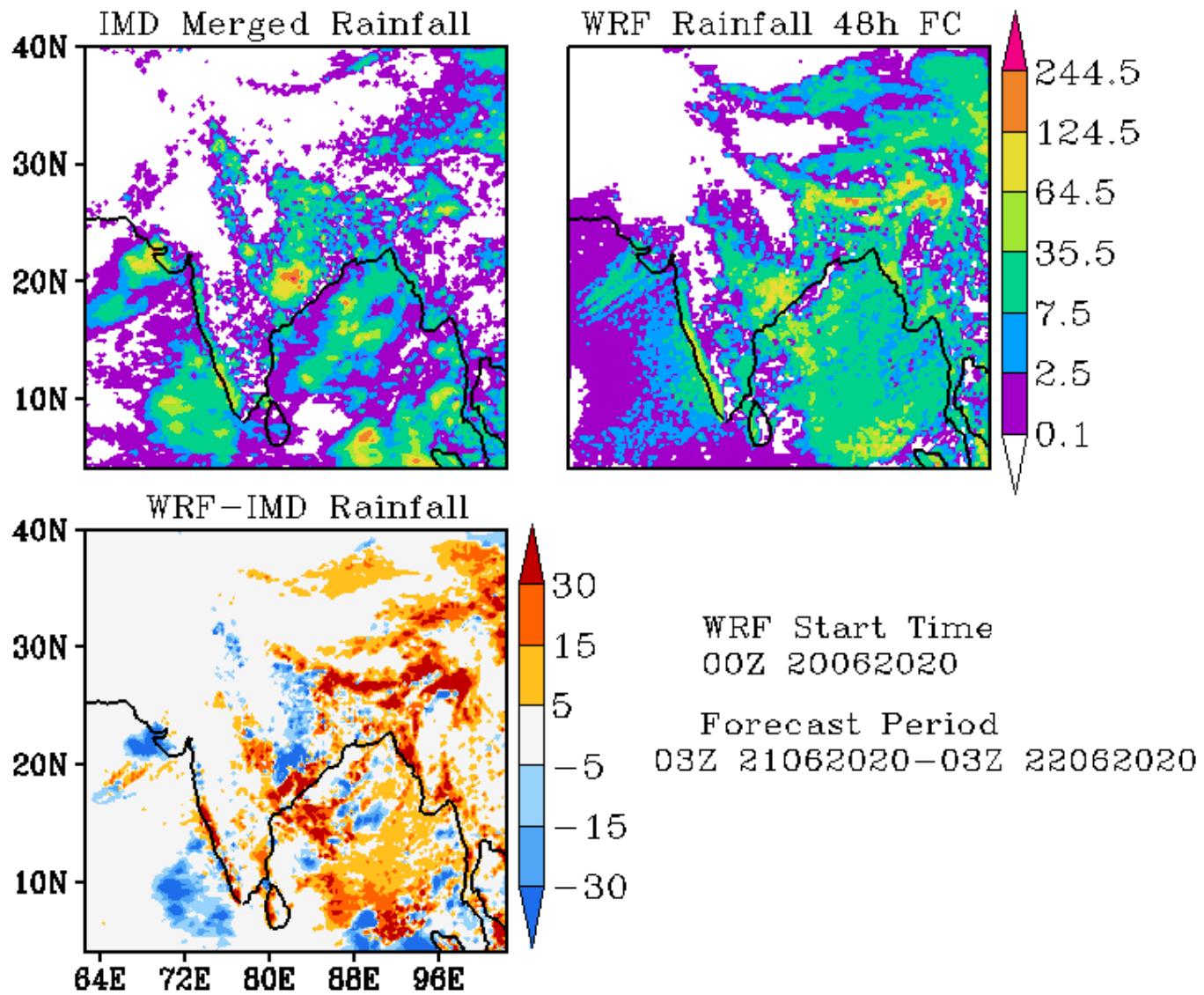

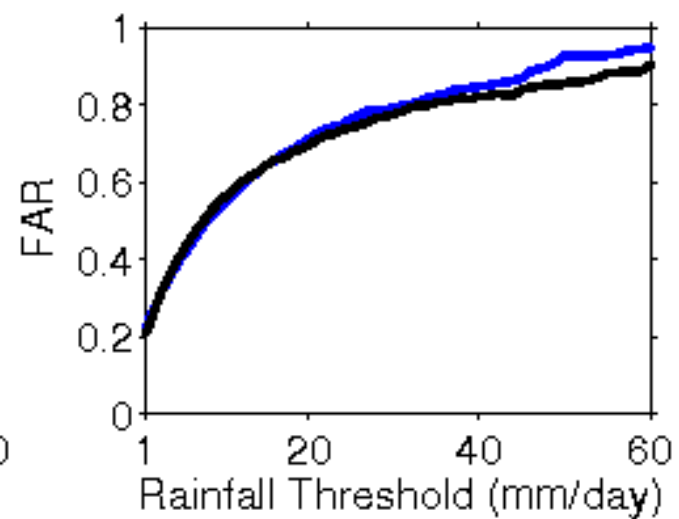
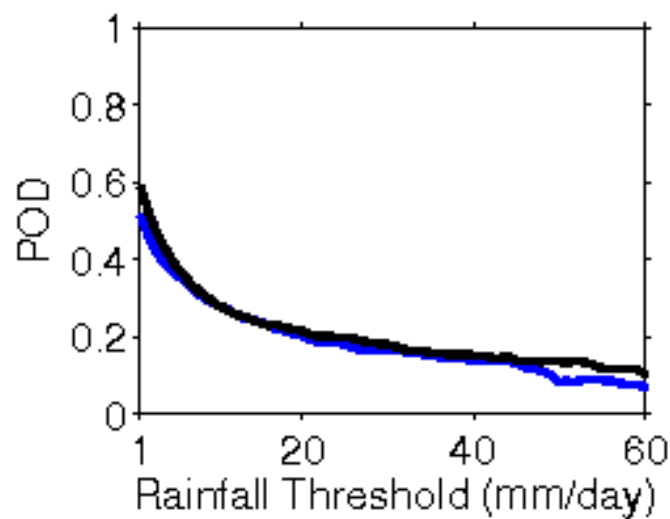
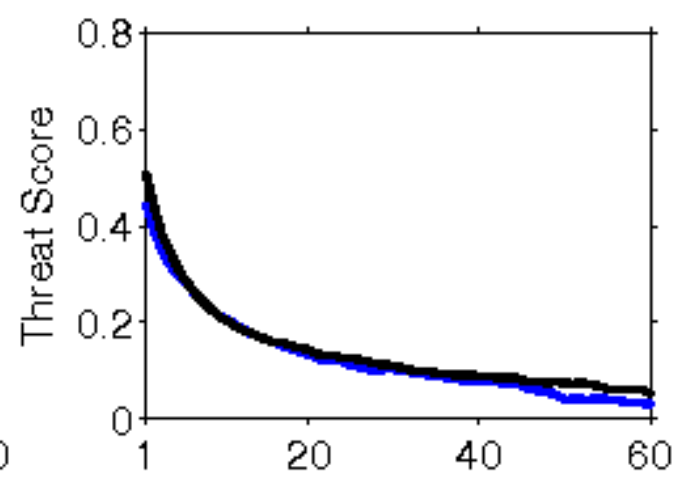
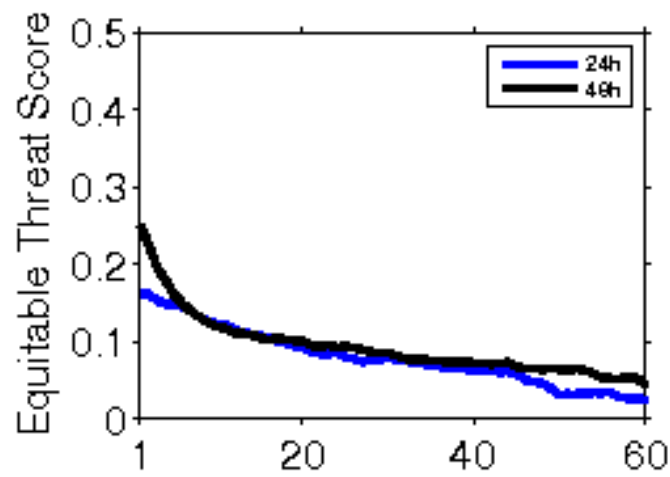

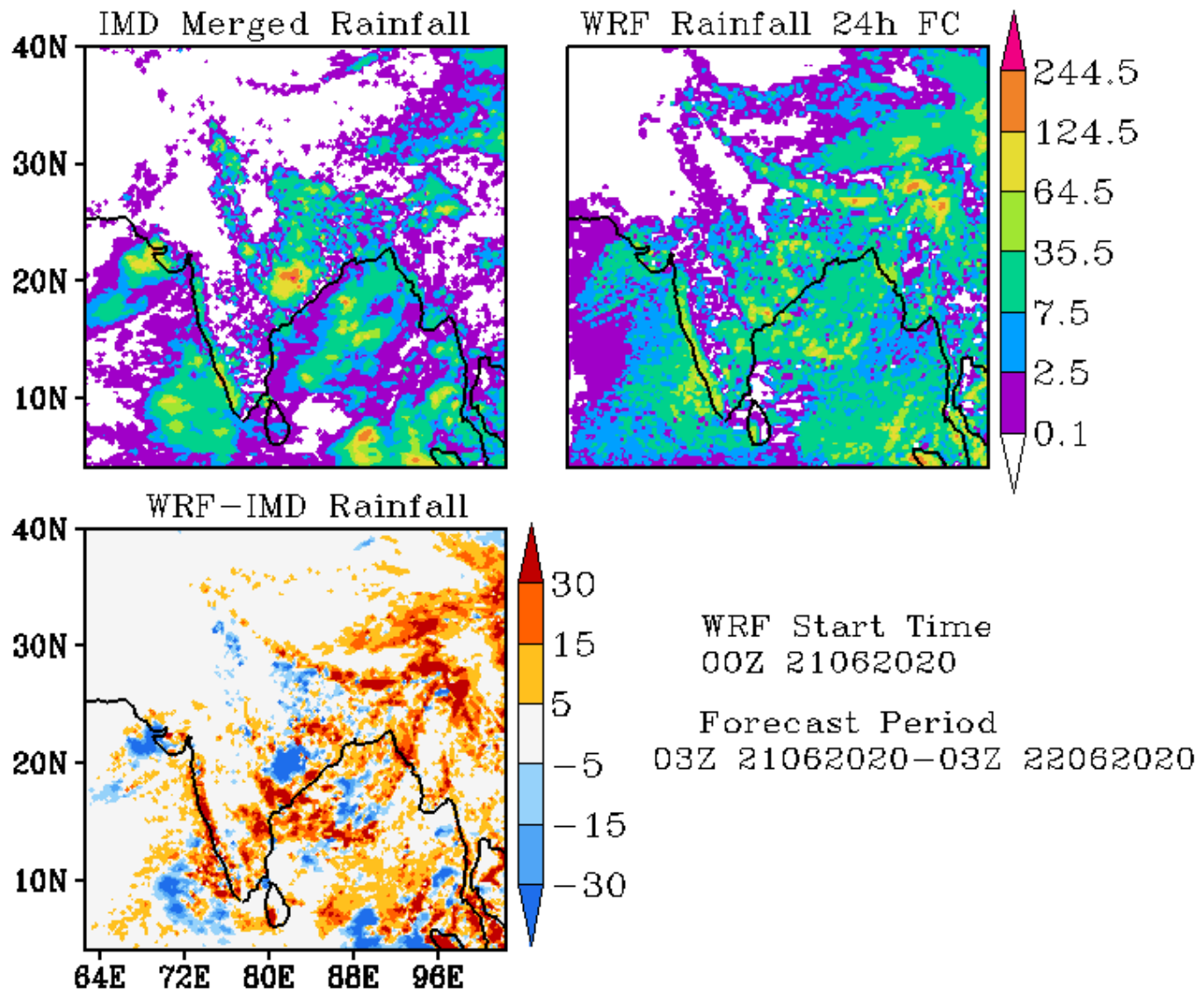

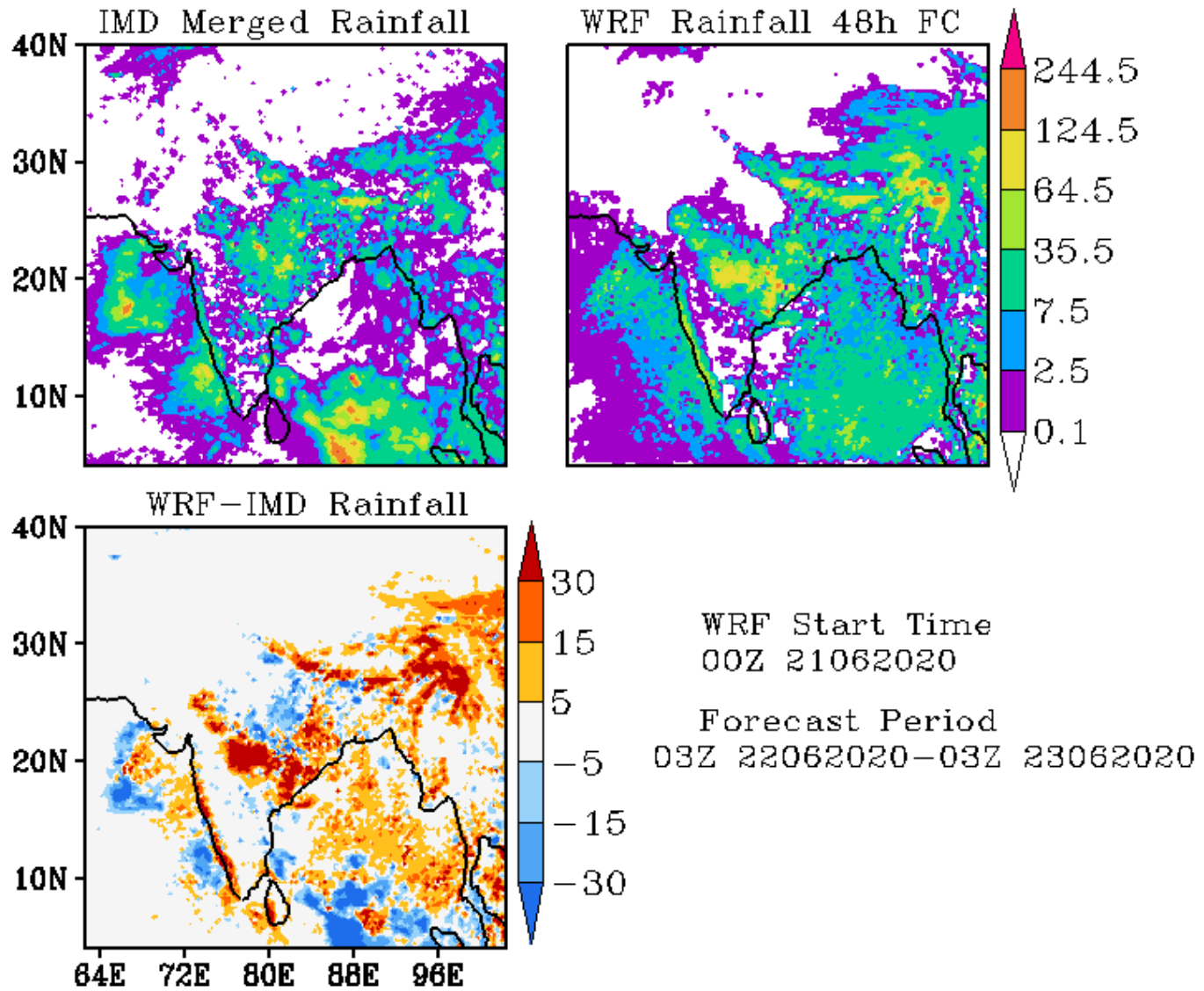

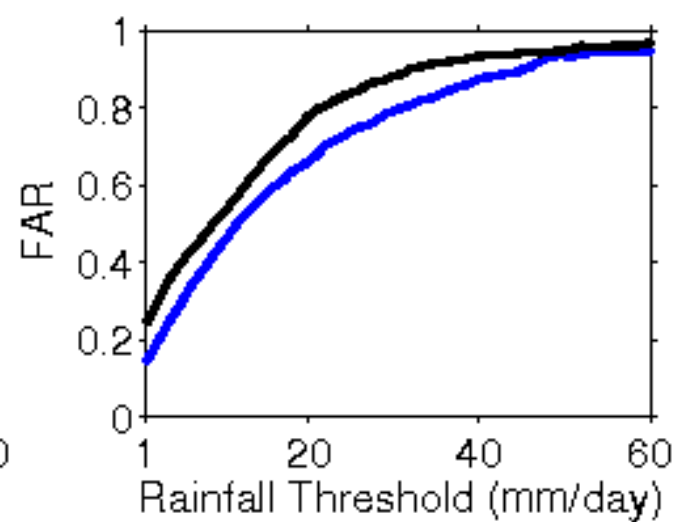
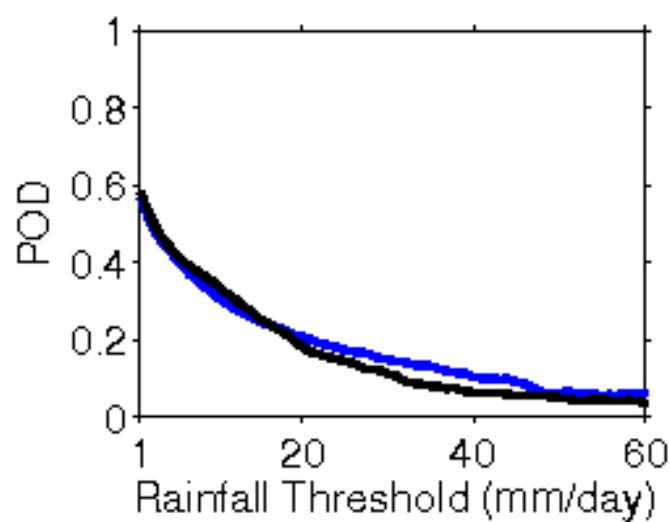
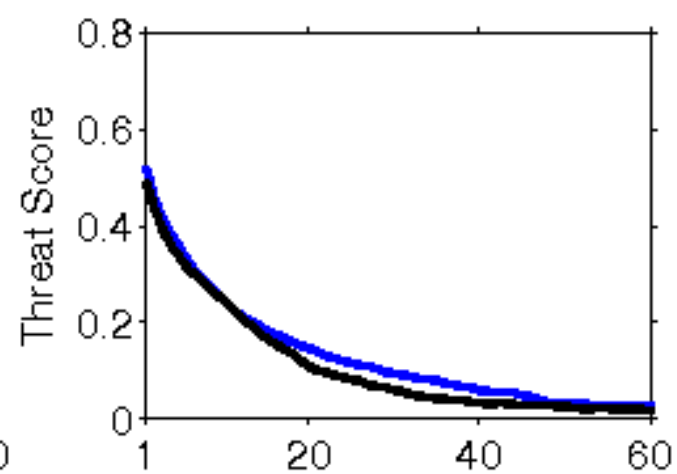
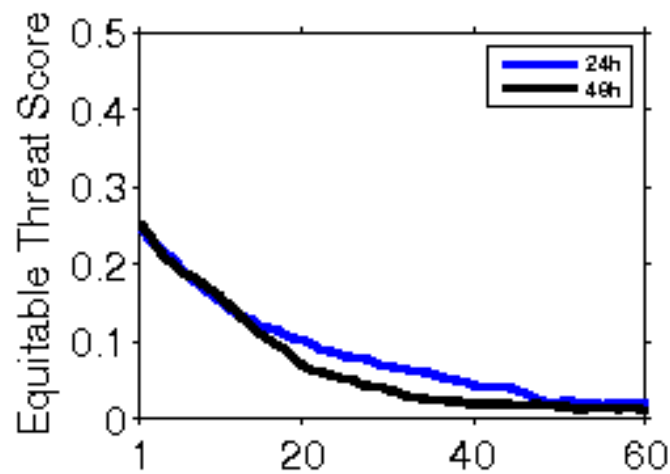

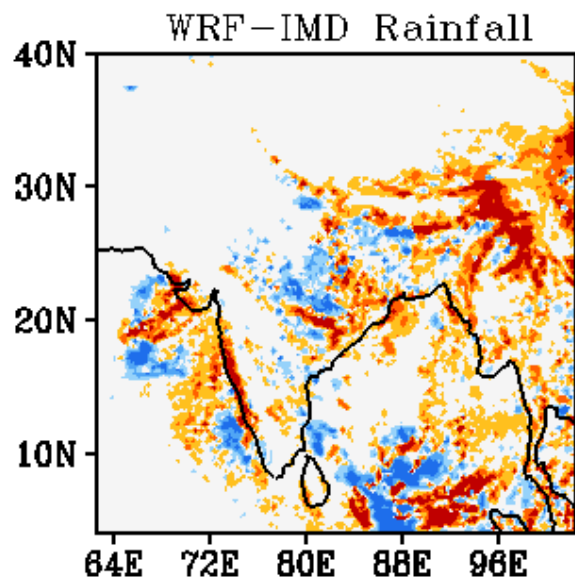
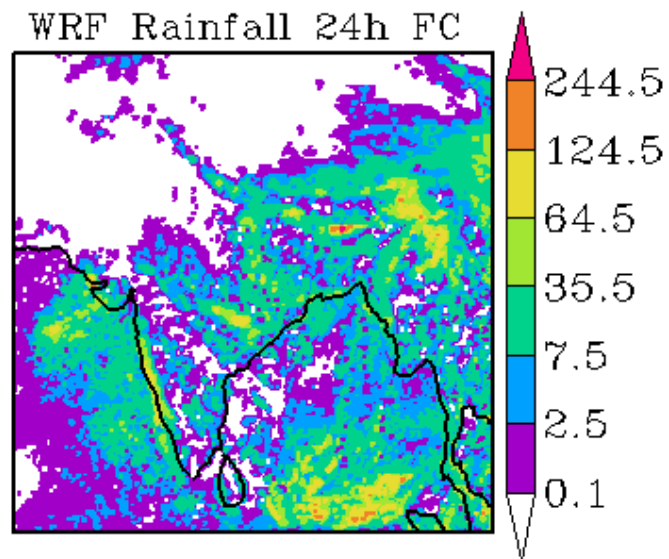
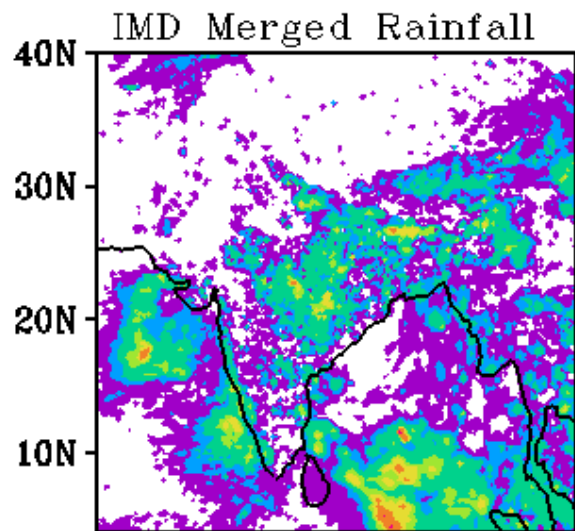

WRF Start Time
00Z 22062020

Forecast Period
03Z 22062020-03Z 23062020

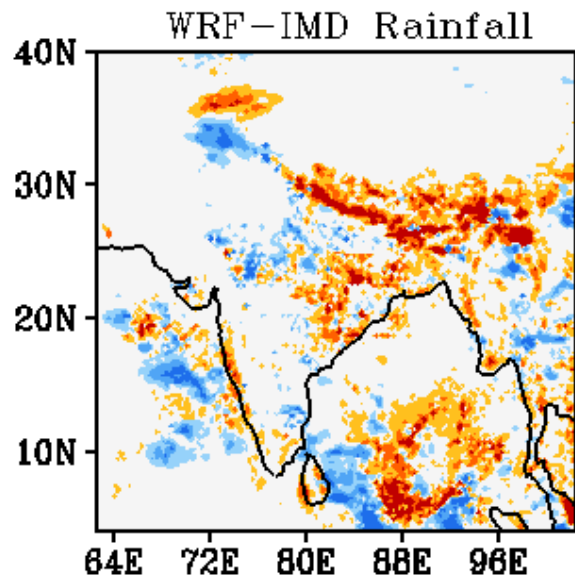
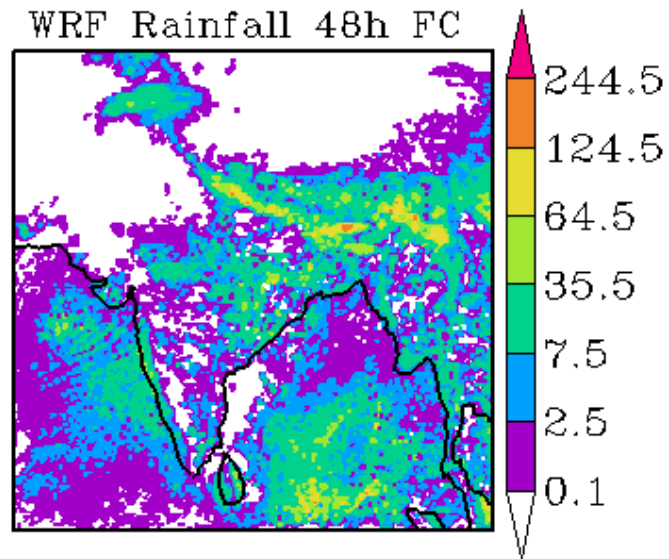
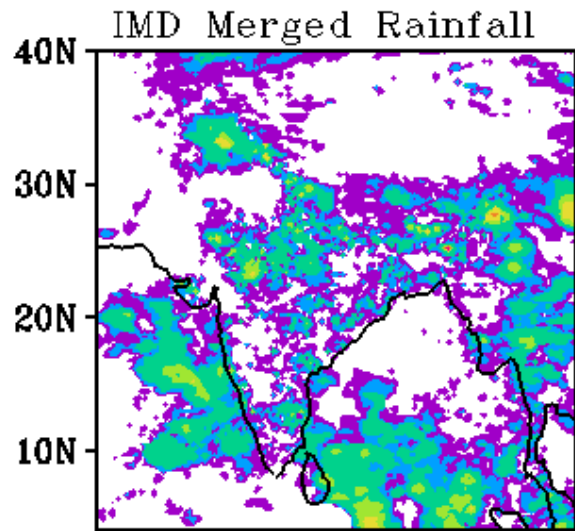

WRF Start Time
00Z 22062020

Forecast Period
03Z 23062020-03Z 24062020

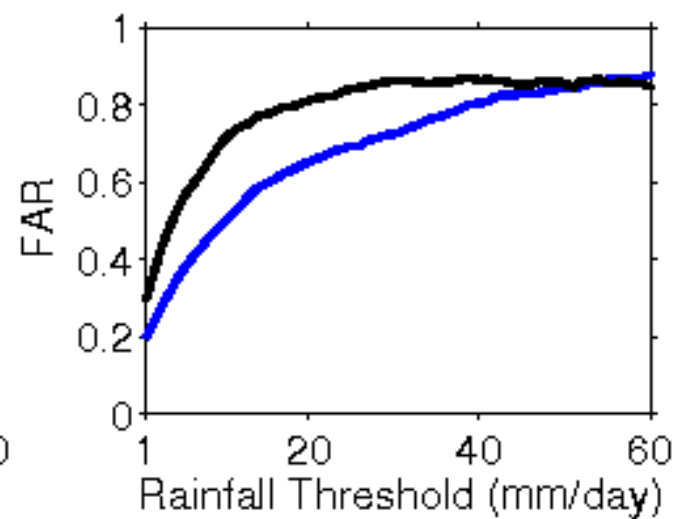
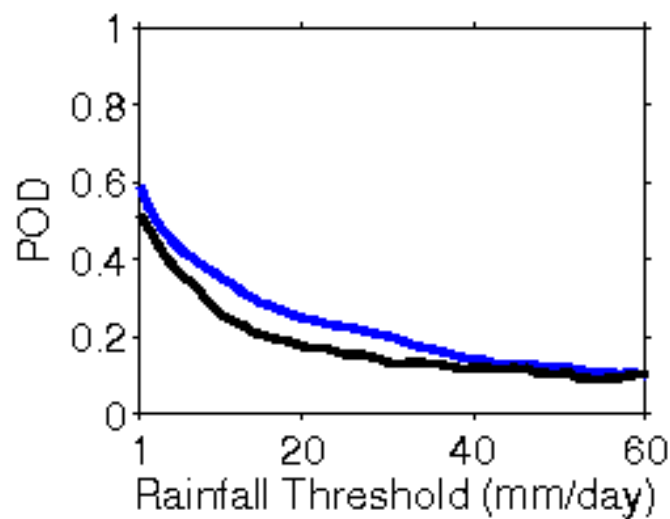
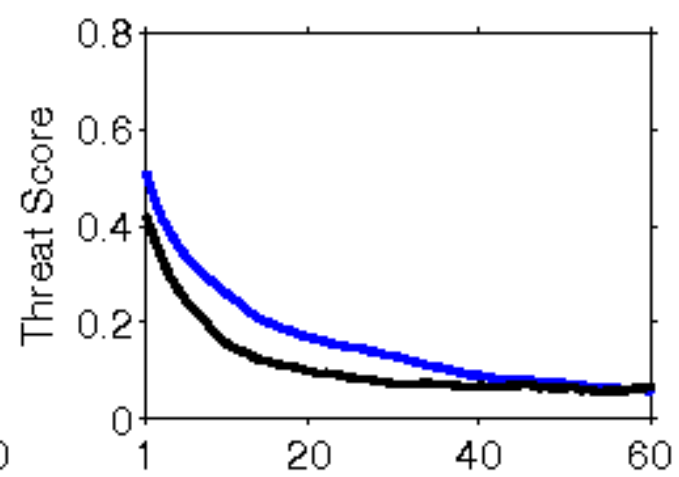
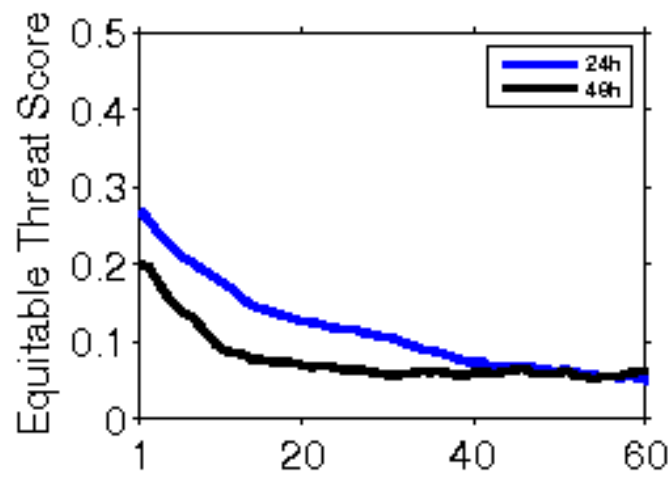

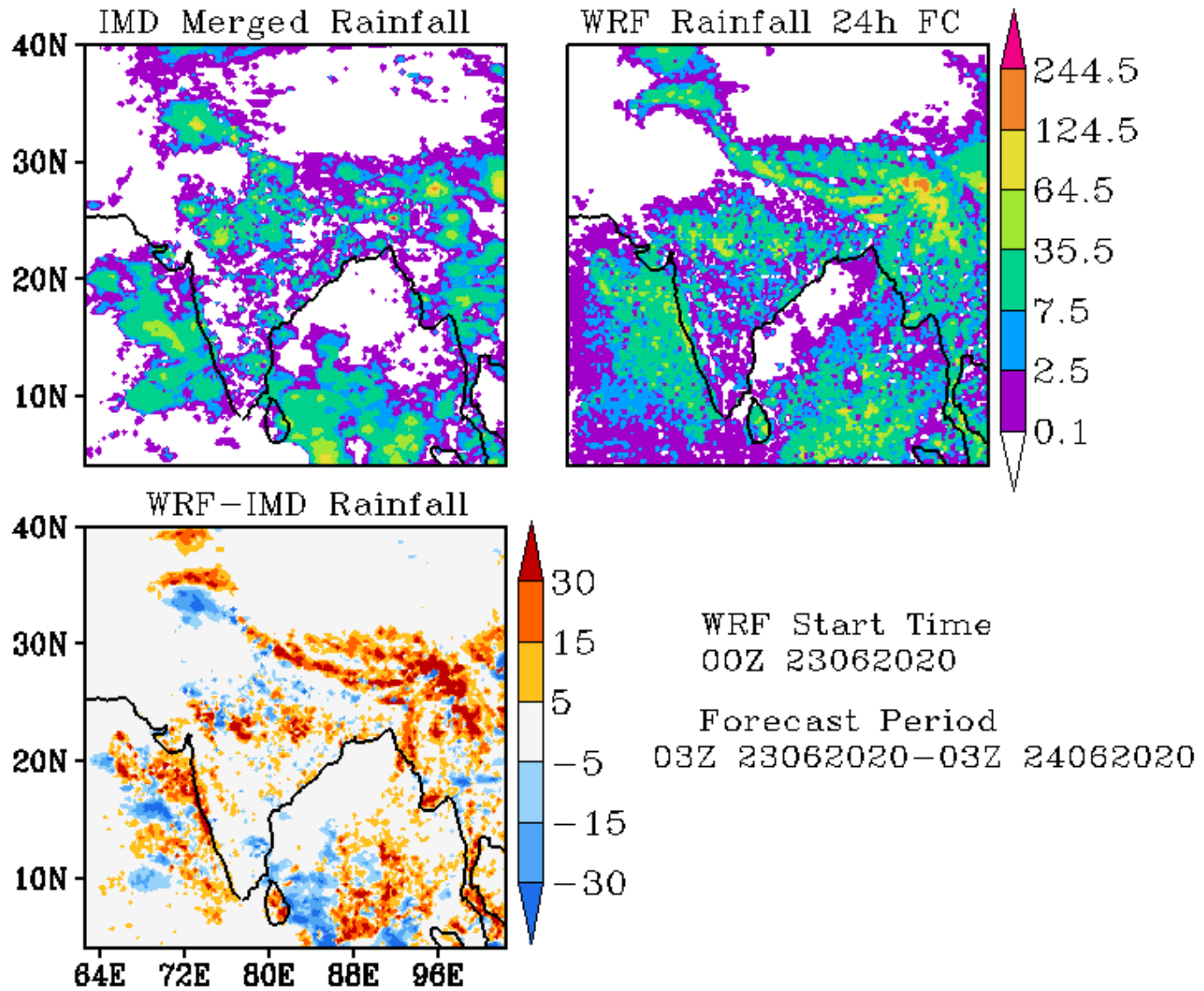

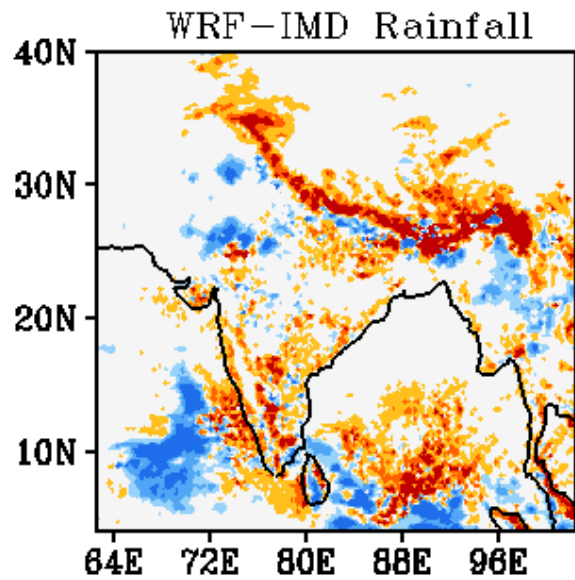
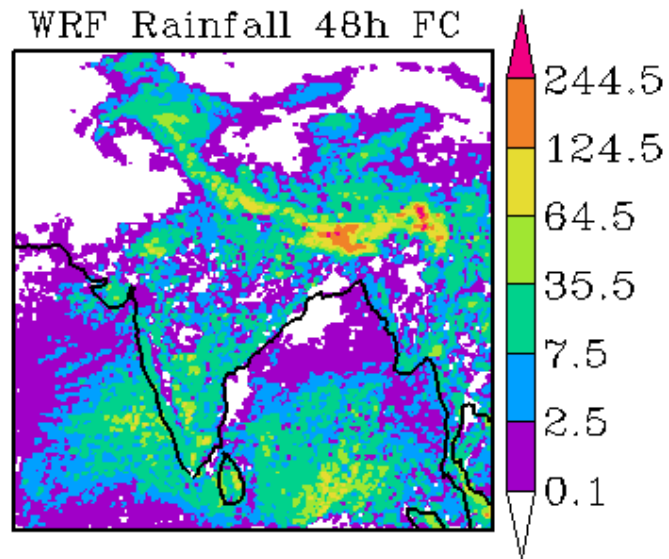
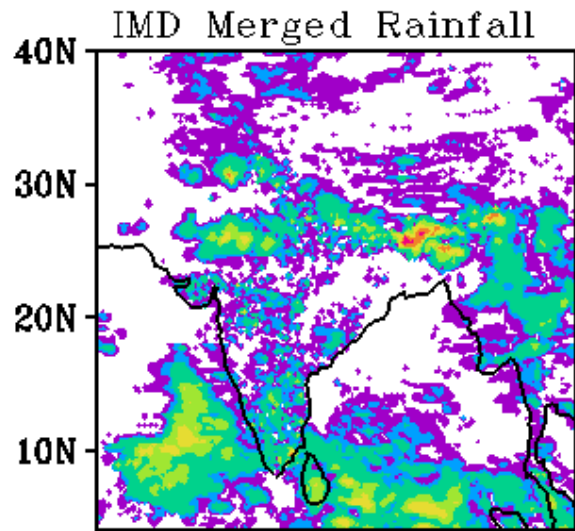

WRF Start Time
00Z 23062020

Forecast Period
03Z 24062020-03Z 25062020

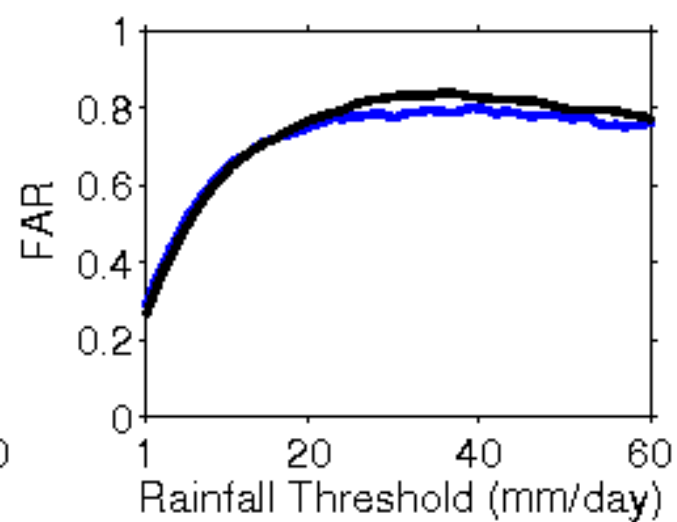
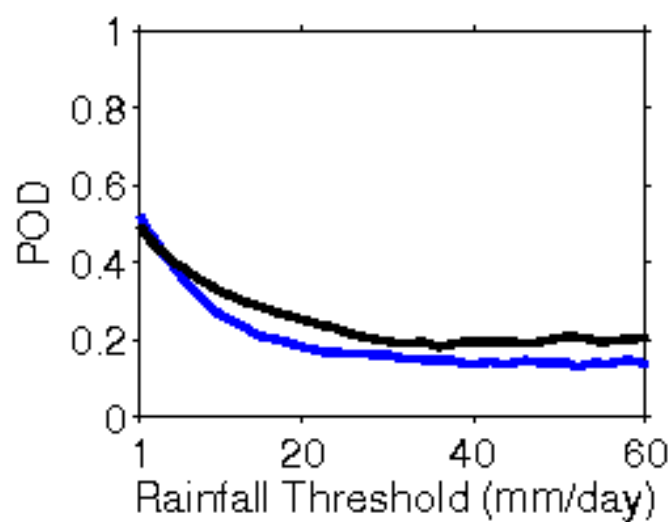
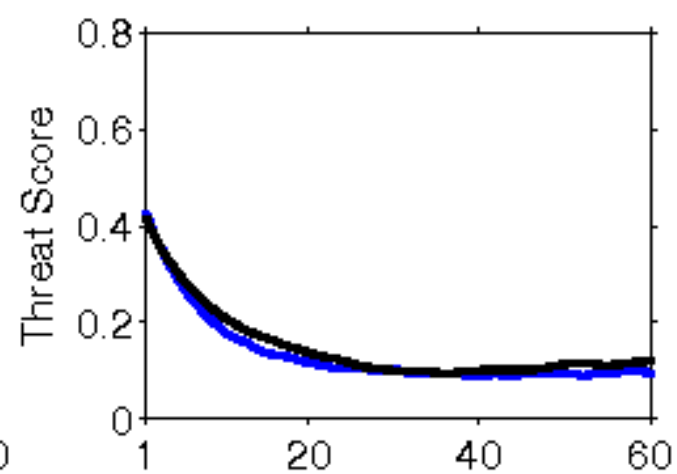
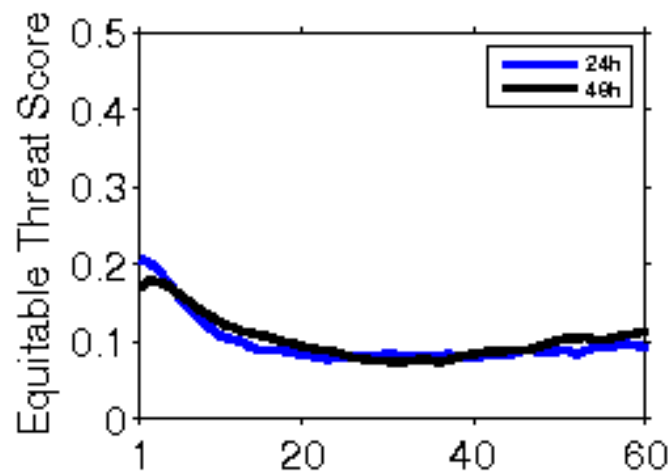

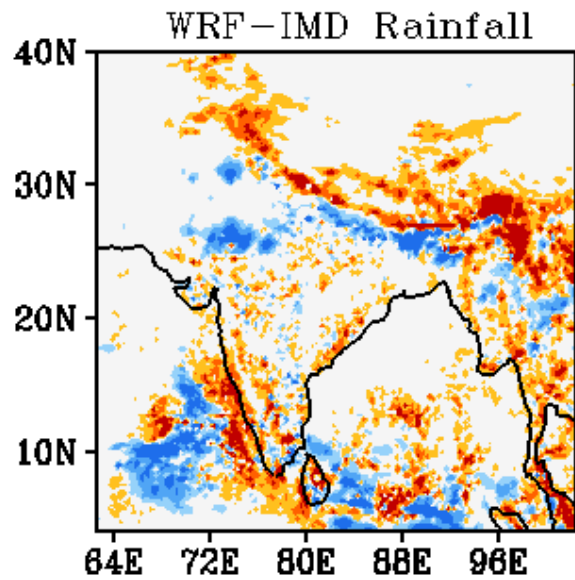
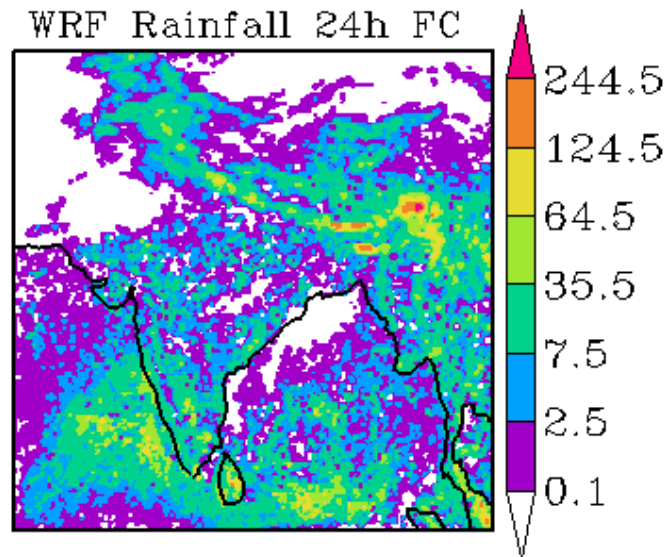
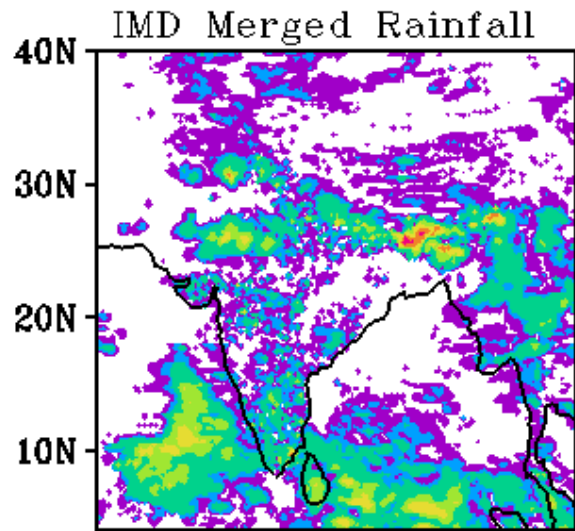

WRF Start Time
00Z 24062020

Forecast Period
03Z 24062020-03Z 25062020

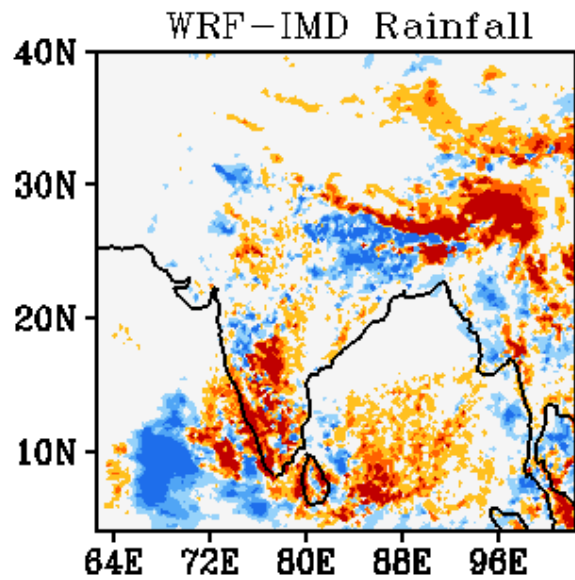
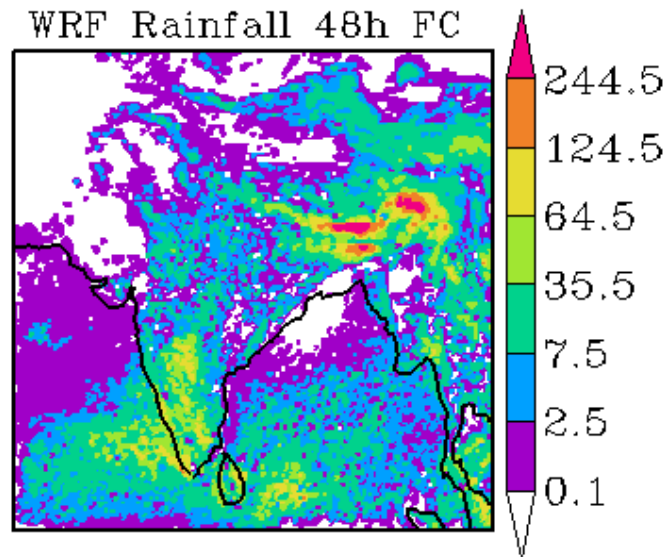
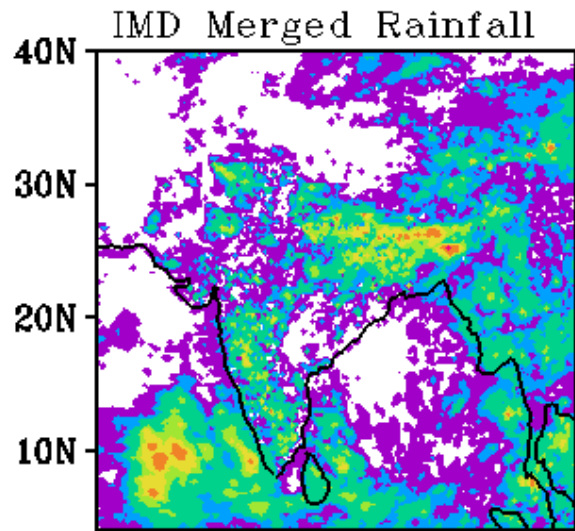

WRF Start Time
00Z 24062020

Forecast Period
03Z 25062020-03Z 26062020

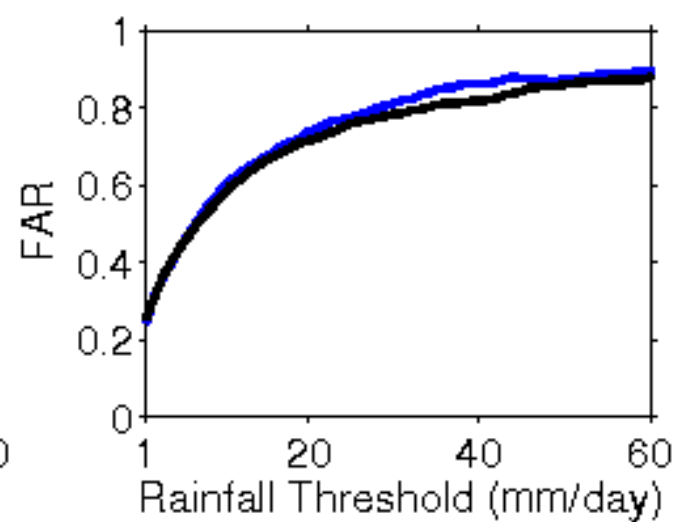
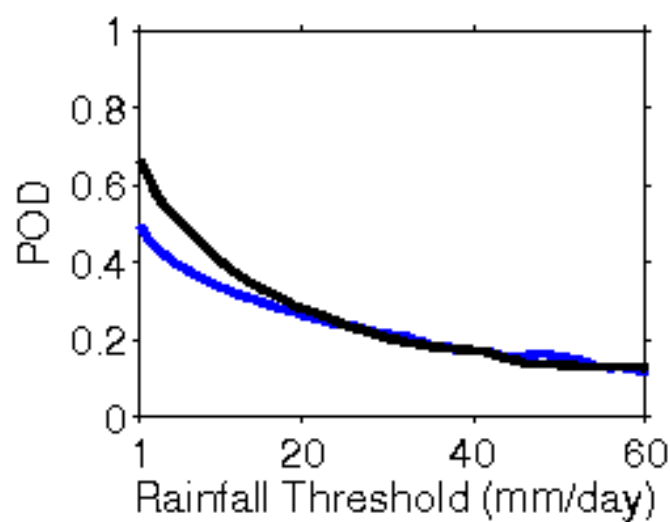
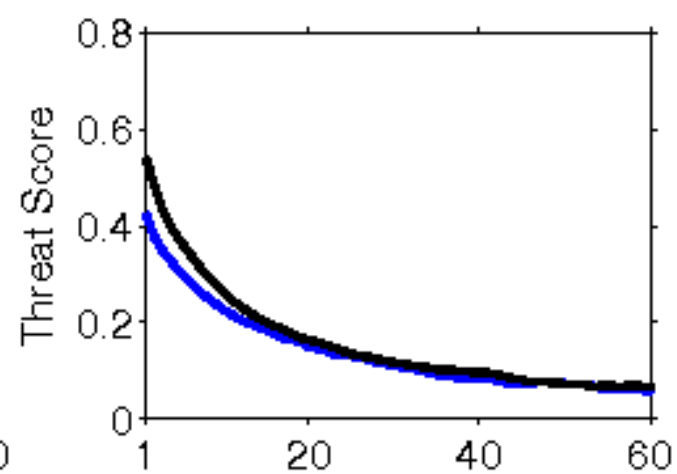
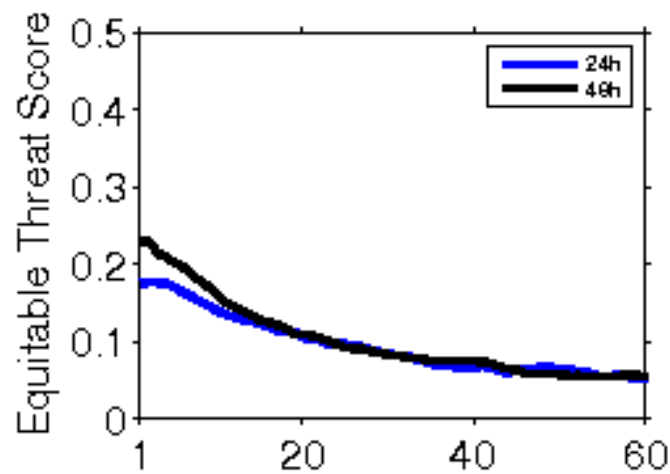

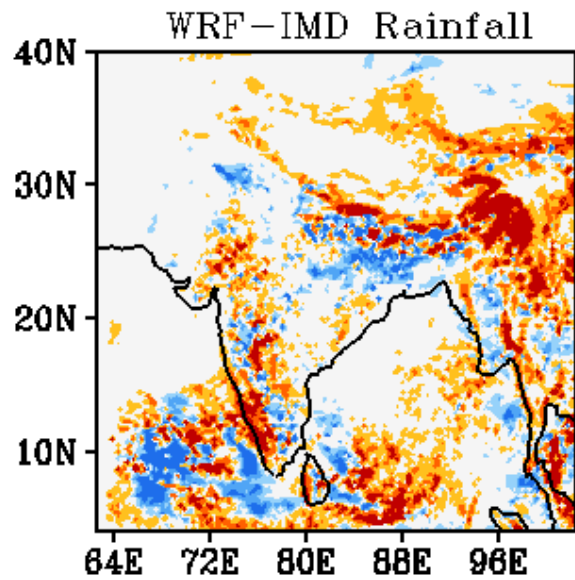
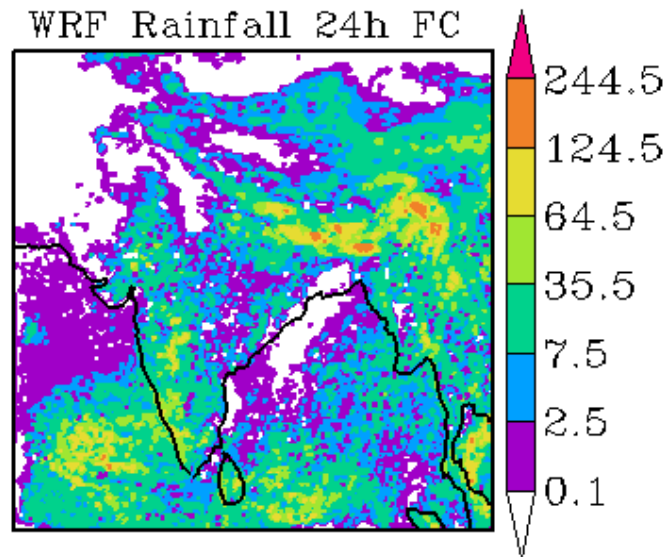
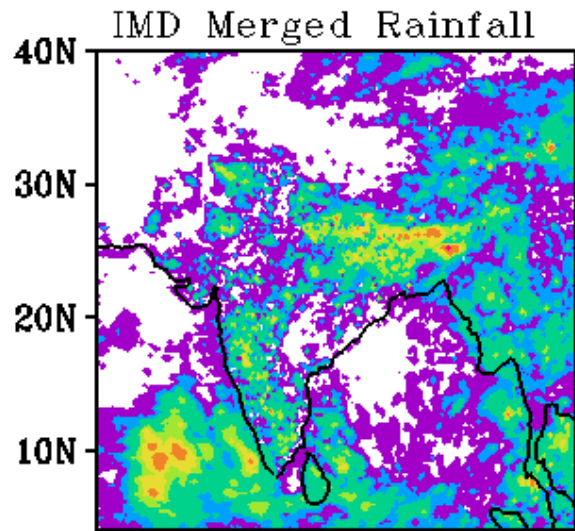

WRF Start Time
00Z 25062020

Forecast Period
03Z 25062020-03Z 26062020

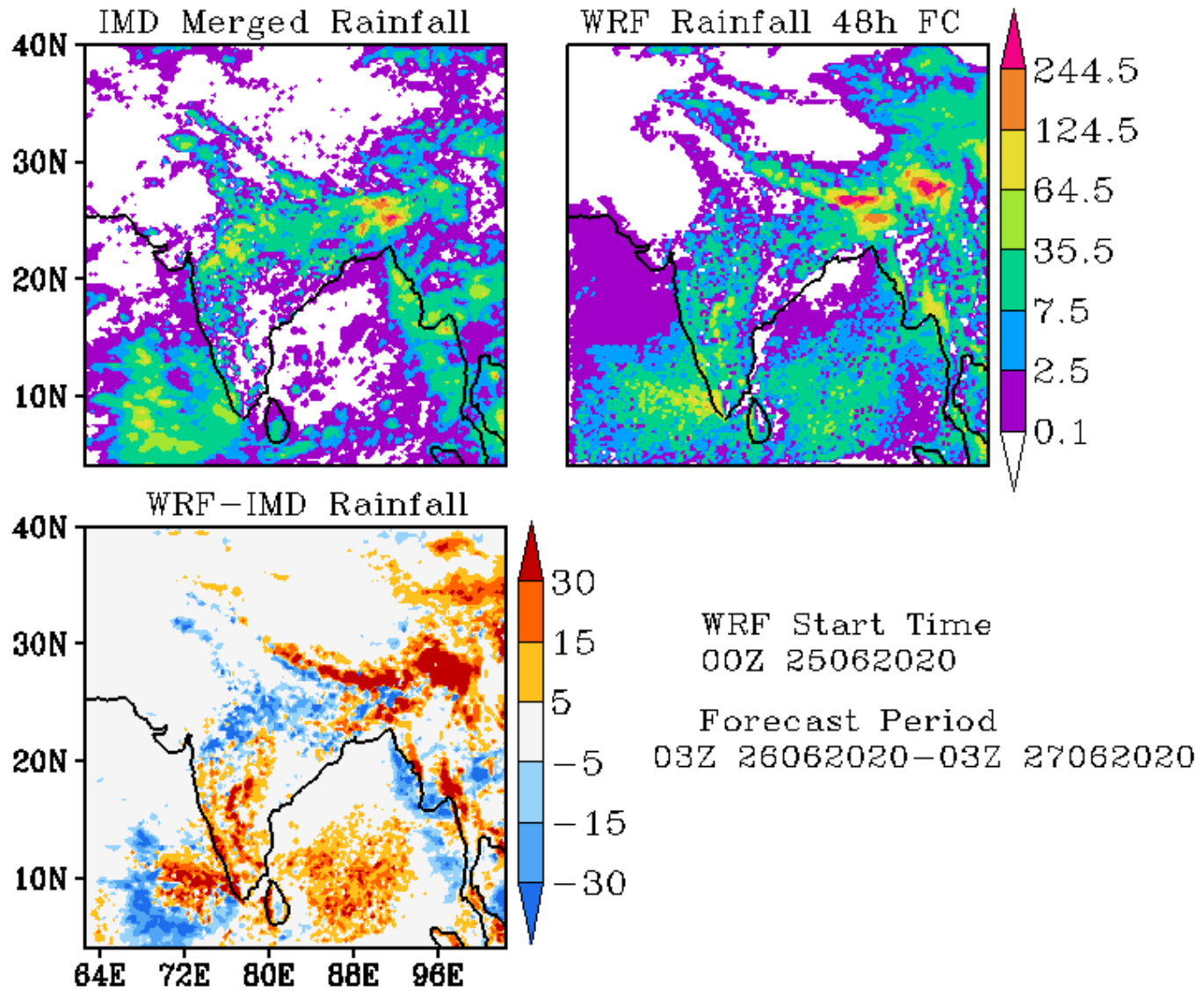

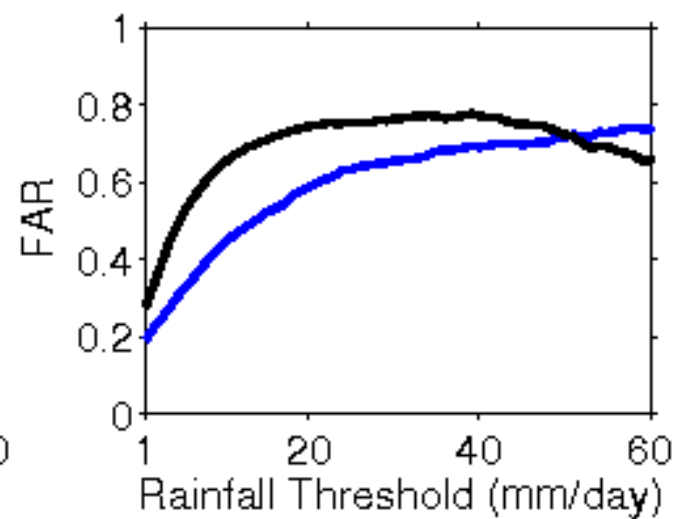
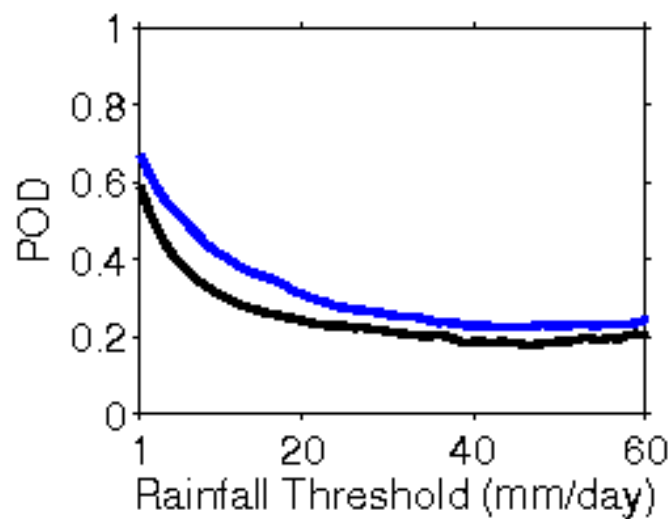
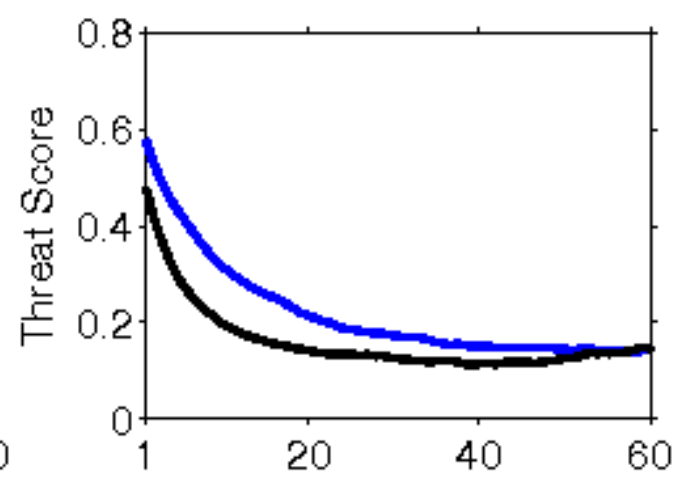
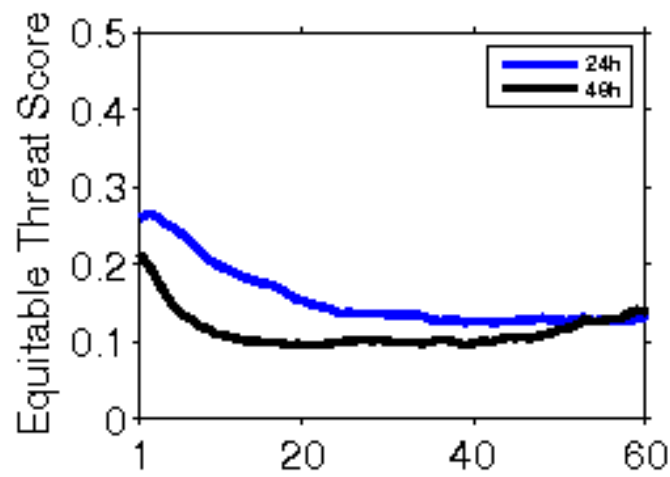

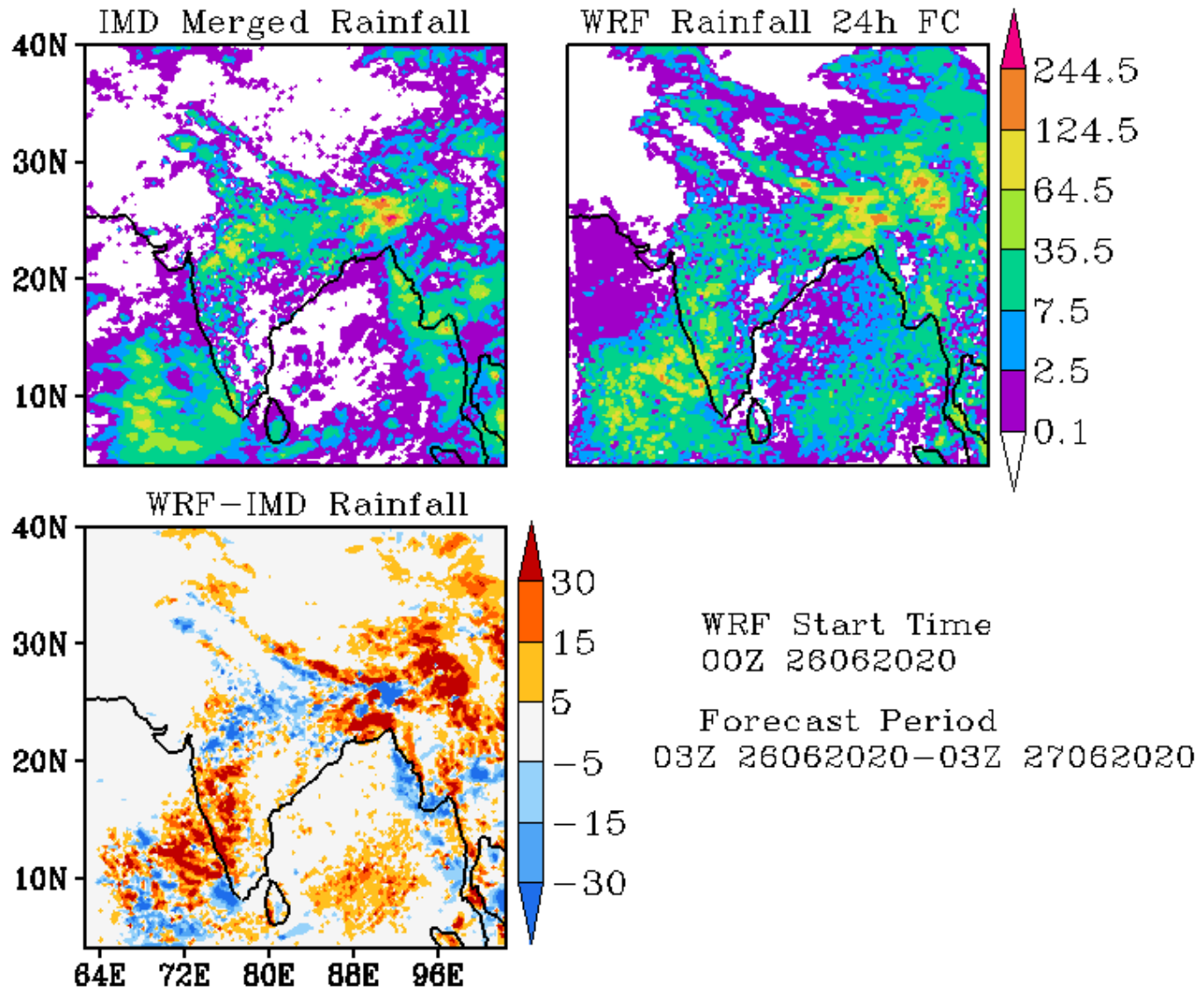

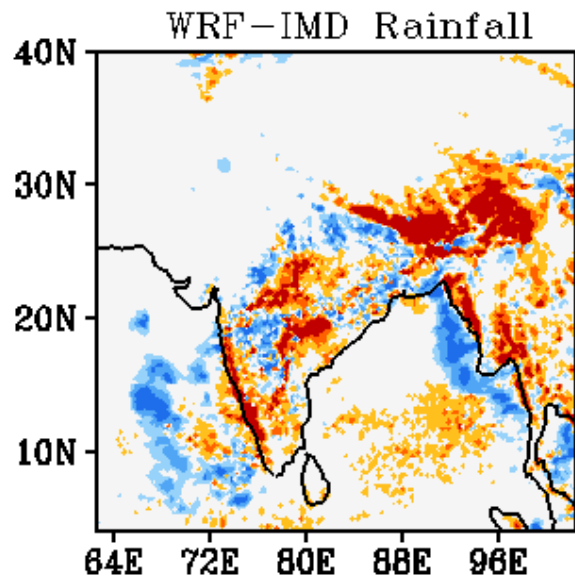
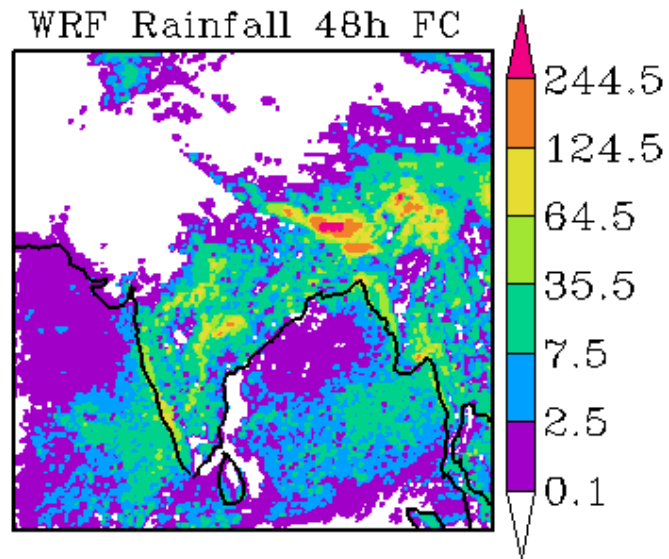
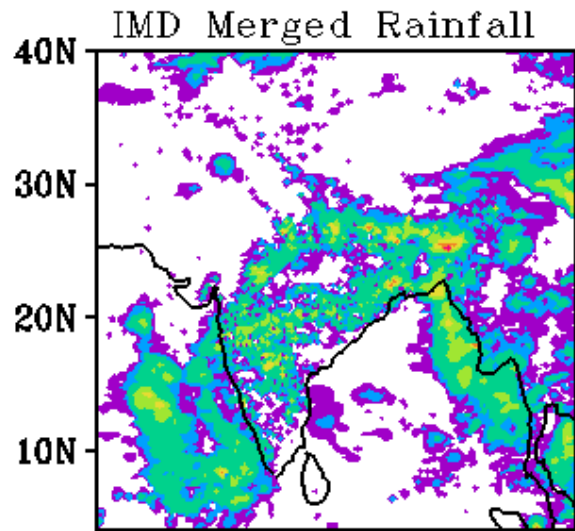

WRF Start Time
00Z 26062020

Forecast Period
03Z 27062020-03Z 28062020

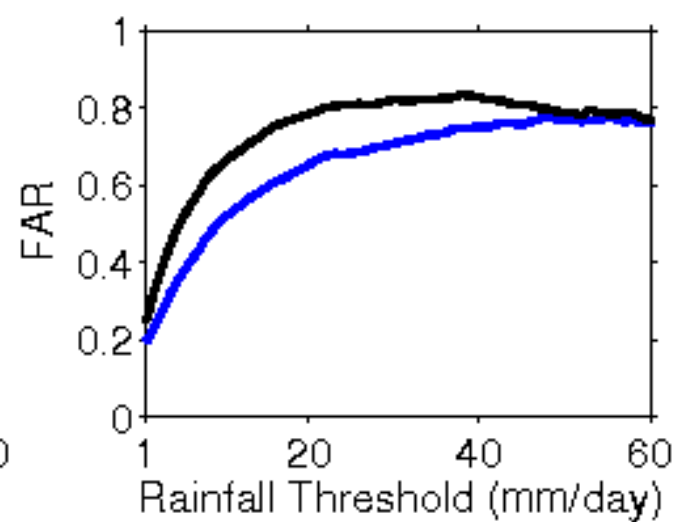
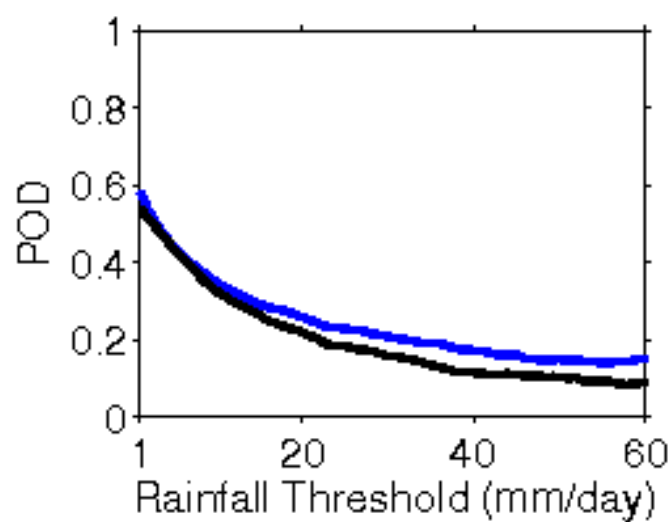
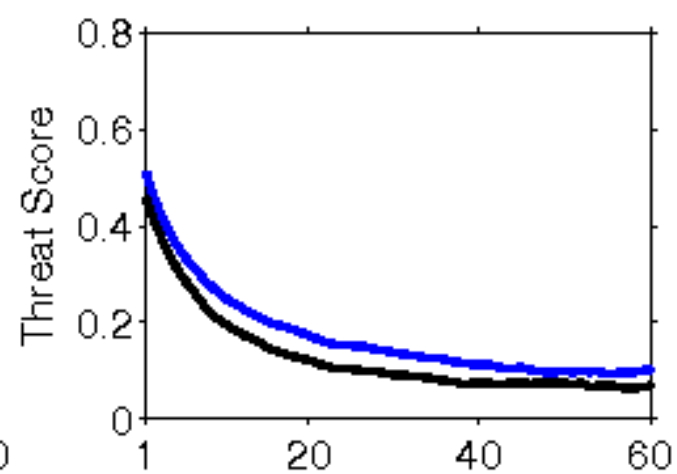
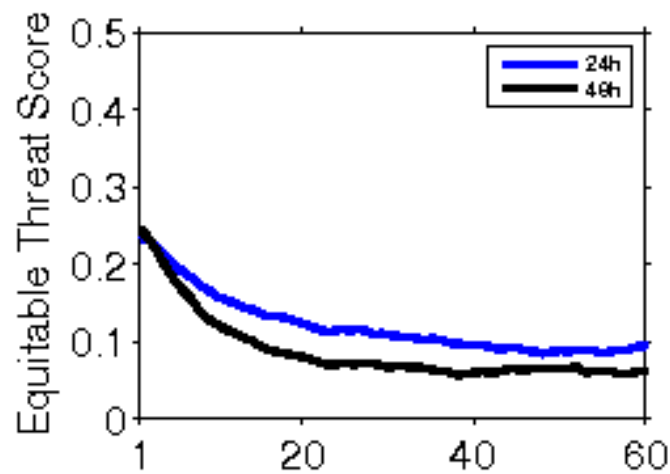

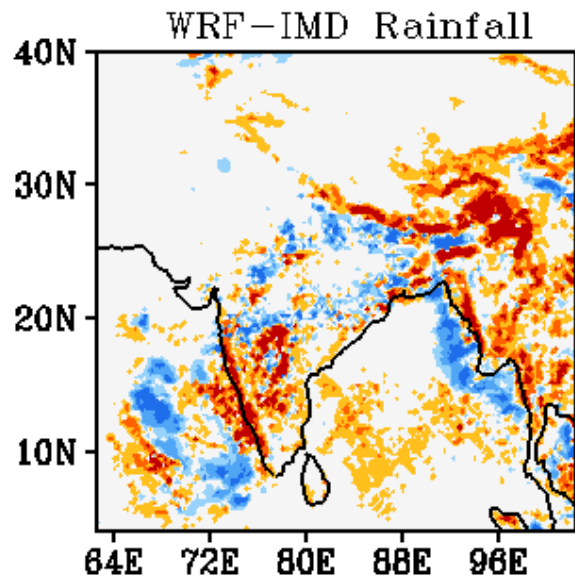
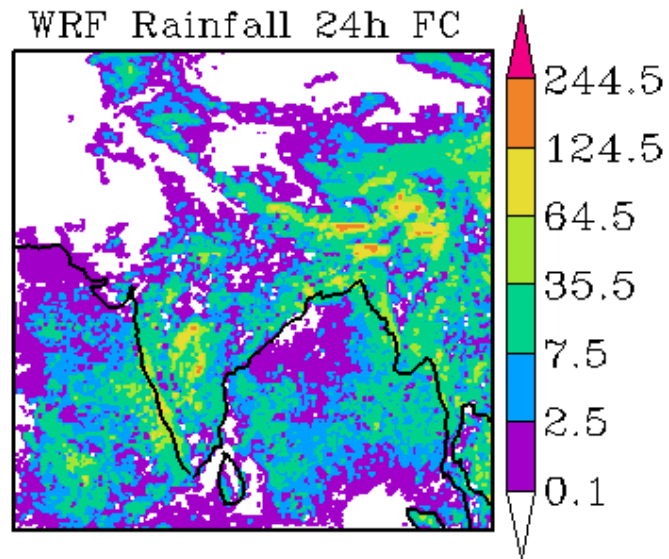
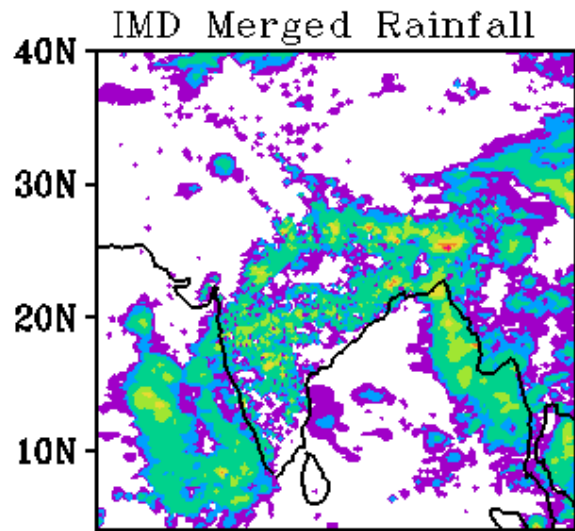

WRF Start Time
00Z 27062020

Forecast Period
03Z 27062020-03Z 28062020

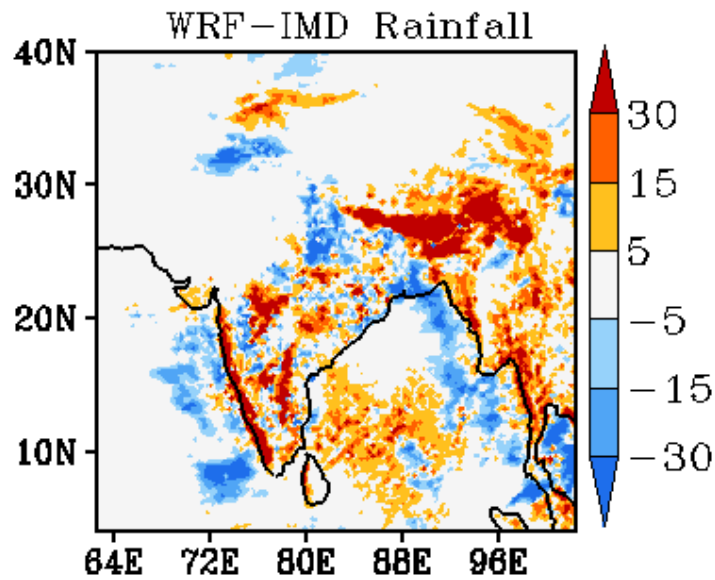
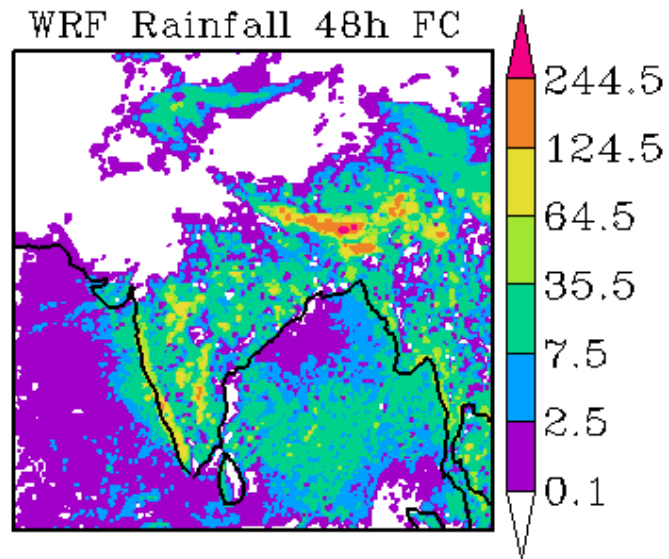
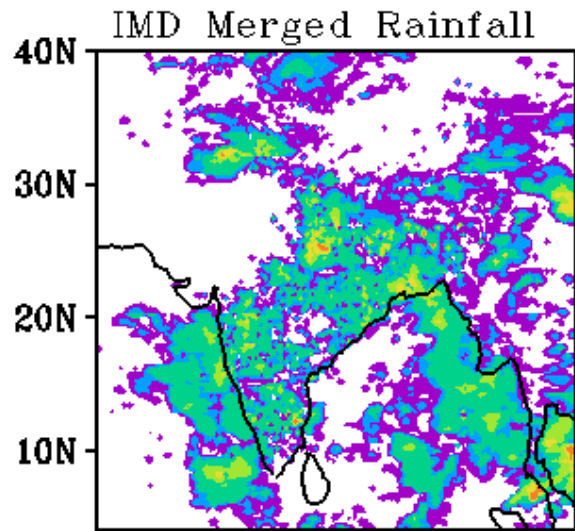

WRF Start Time
00Z 27062020

Forecast Period
03Z 28062020-03Z 29062020

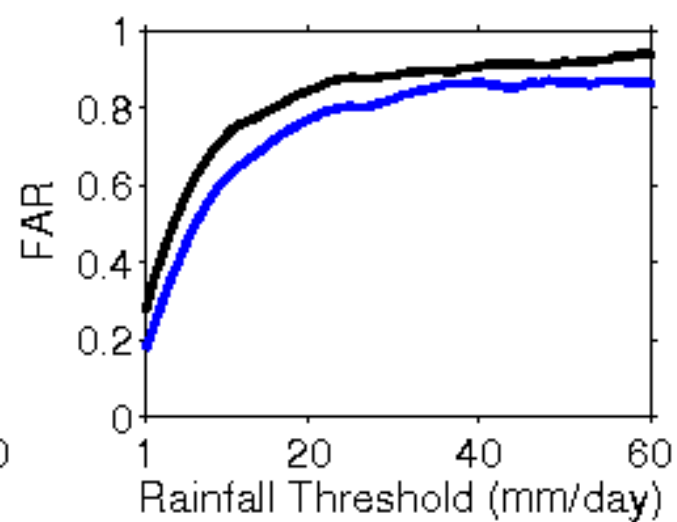
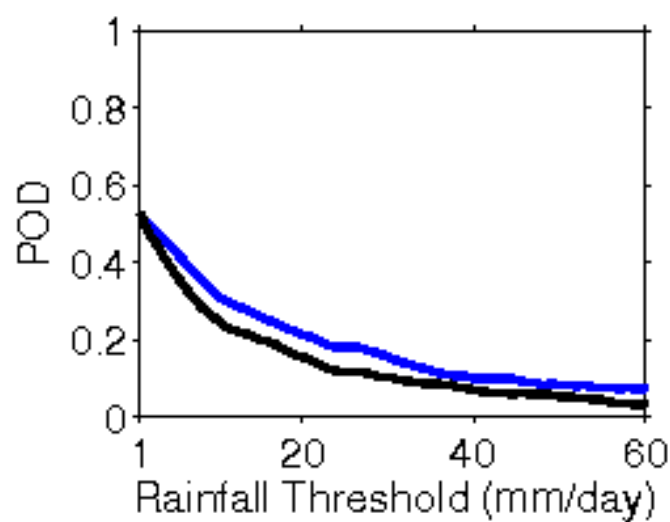
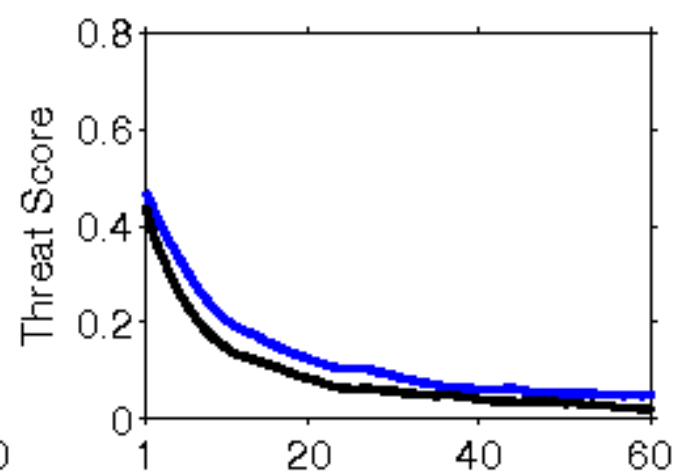
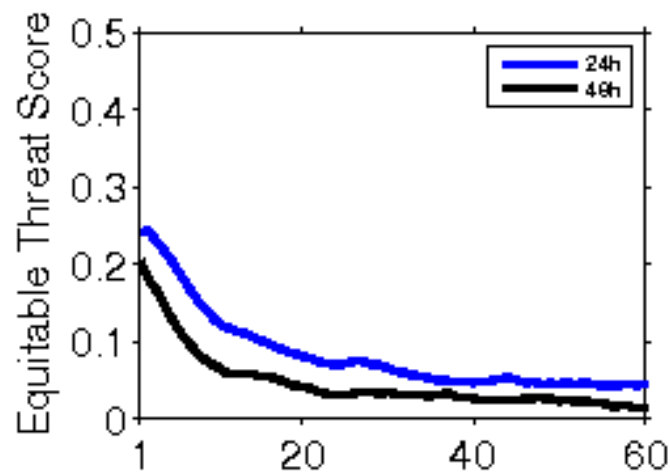

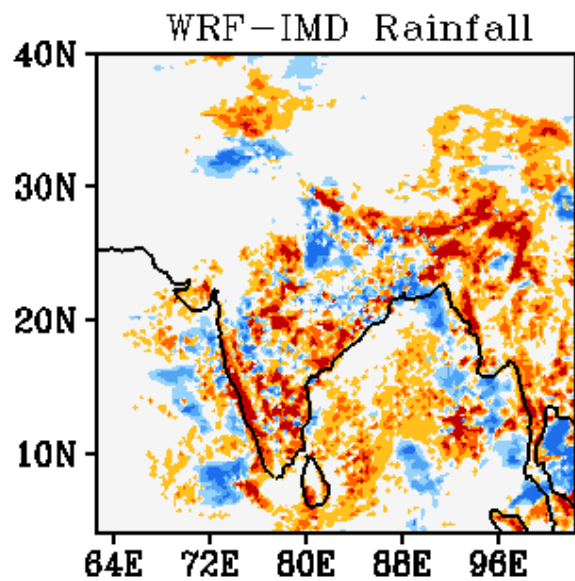
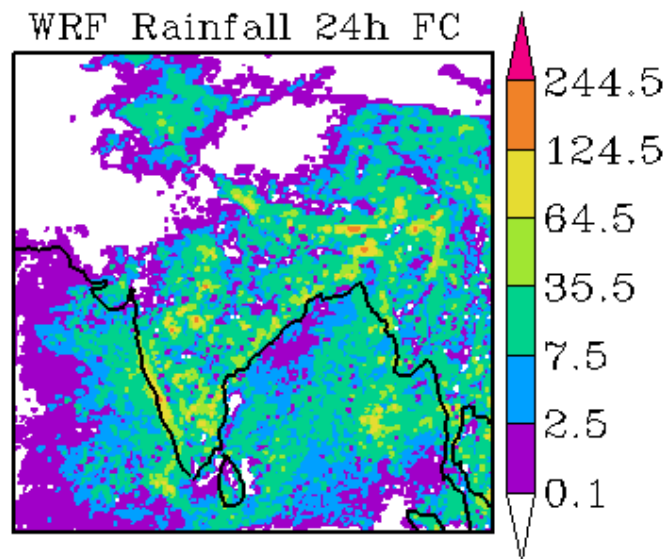
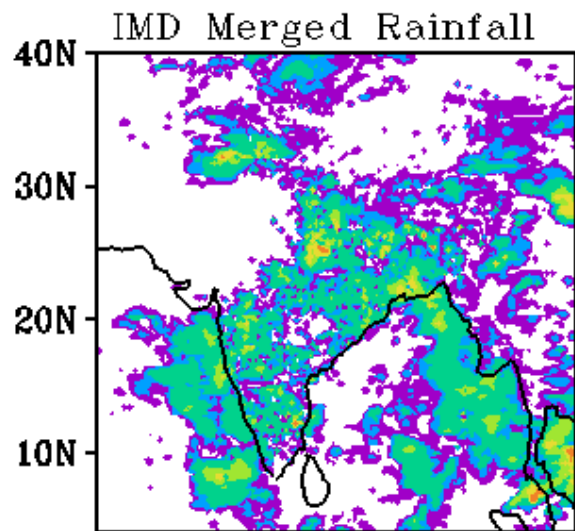

WRF Start Time
00Z 28062020

Forecast Period
03Z 28062020-03Z 29062020

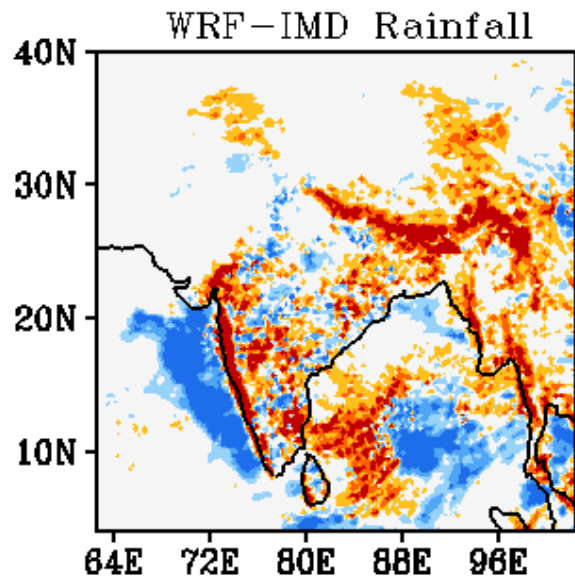
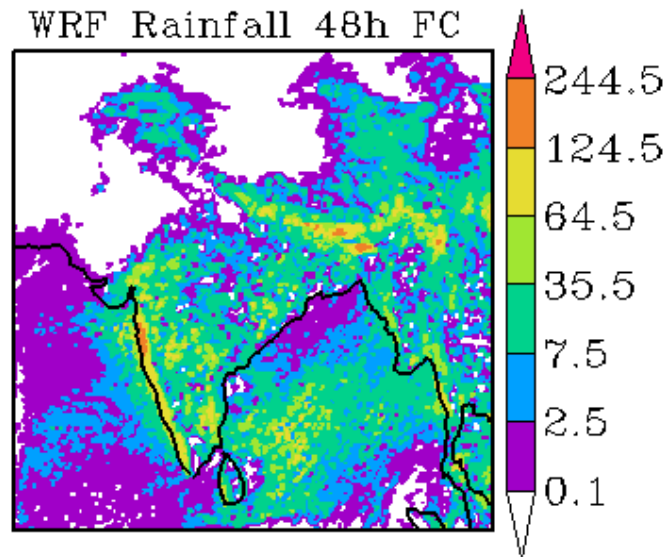
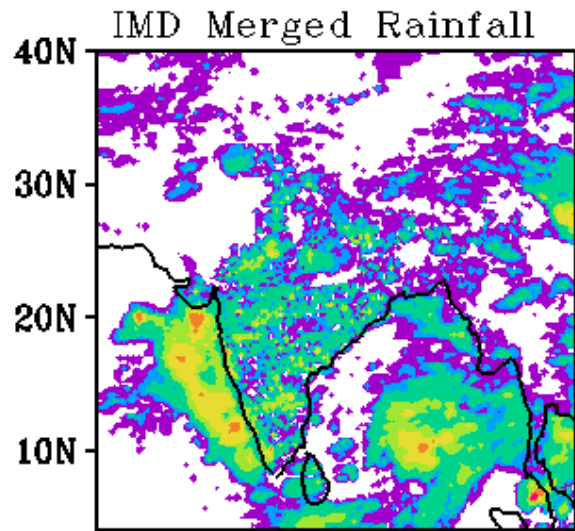

WRF Start Time
00Z 28062020

Forecast Period
03Z 29062020-03Z 30062020

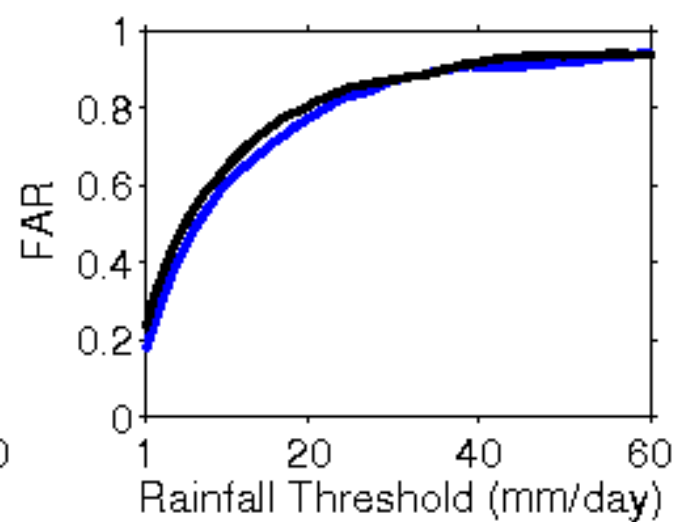
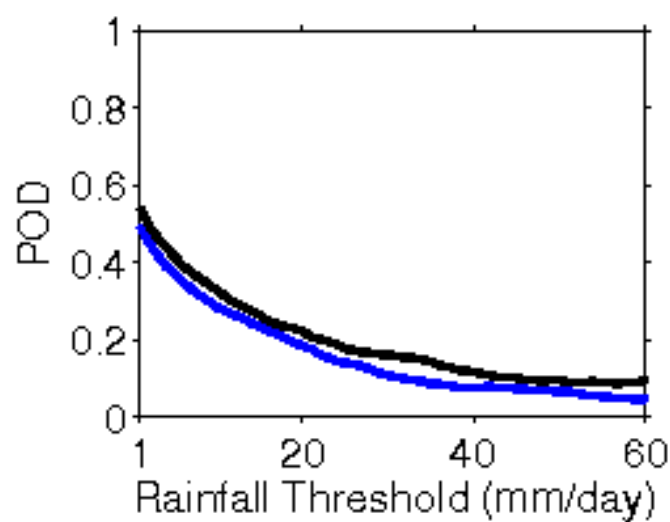
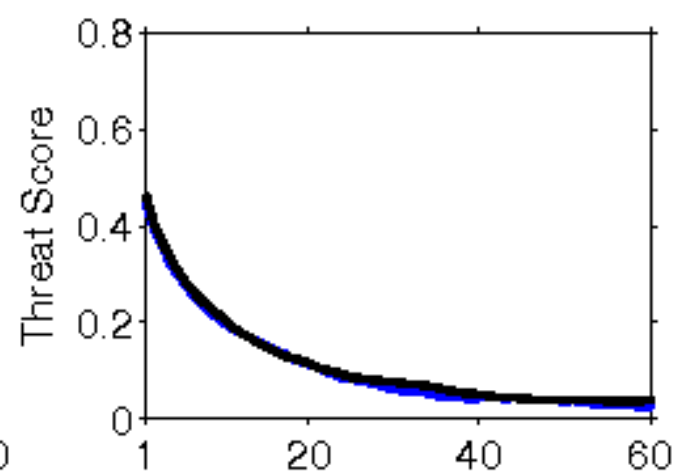
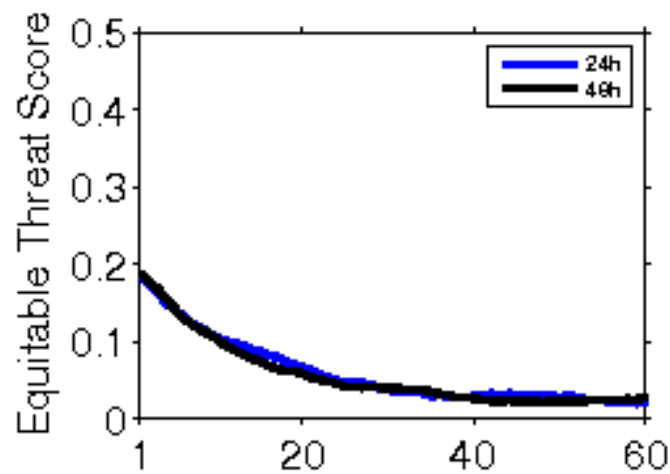

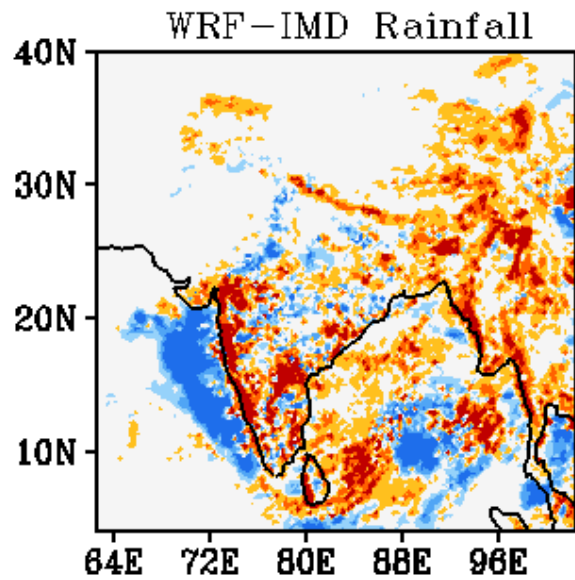
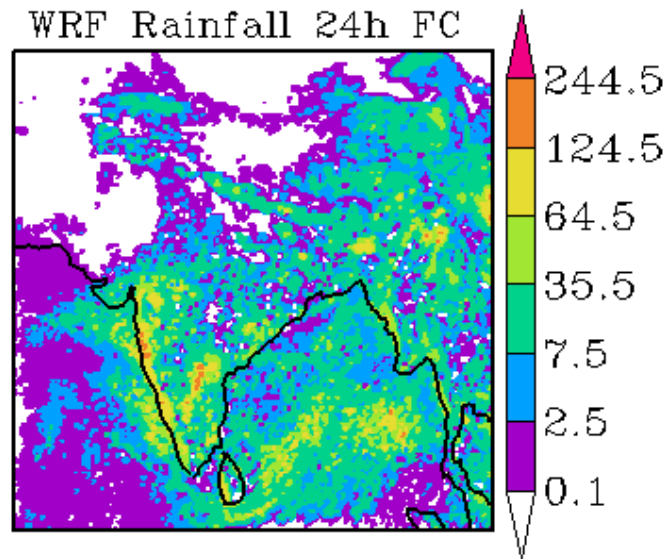
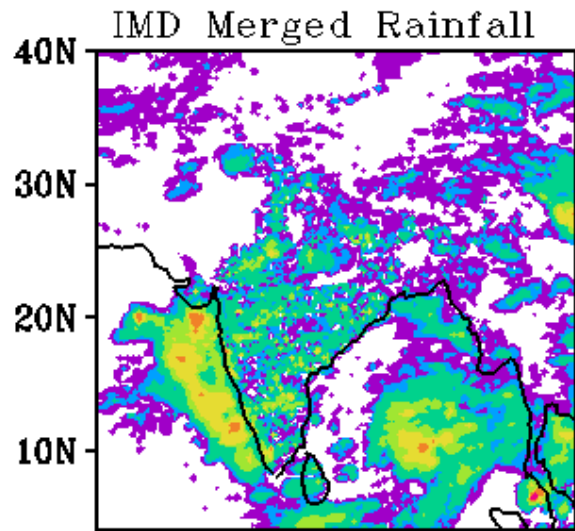

WRF Start Time
00Z 29062020

Forecast Period
03Z 29062020-03Z 30062020

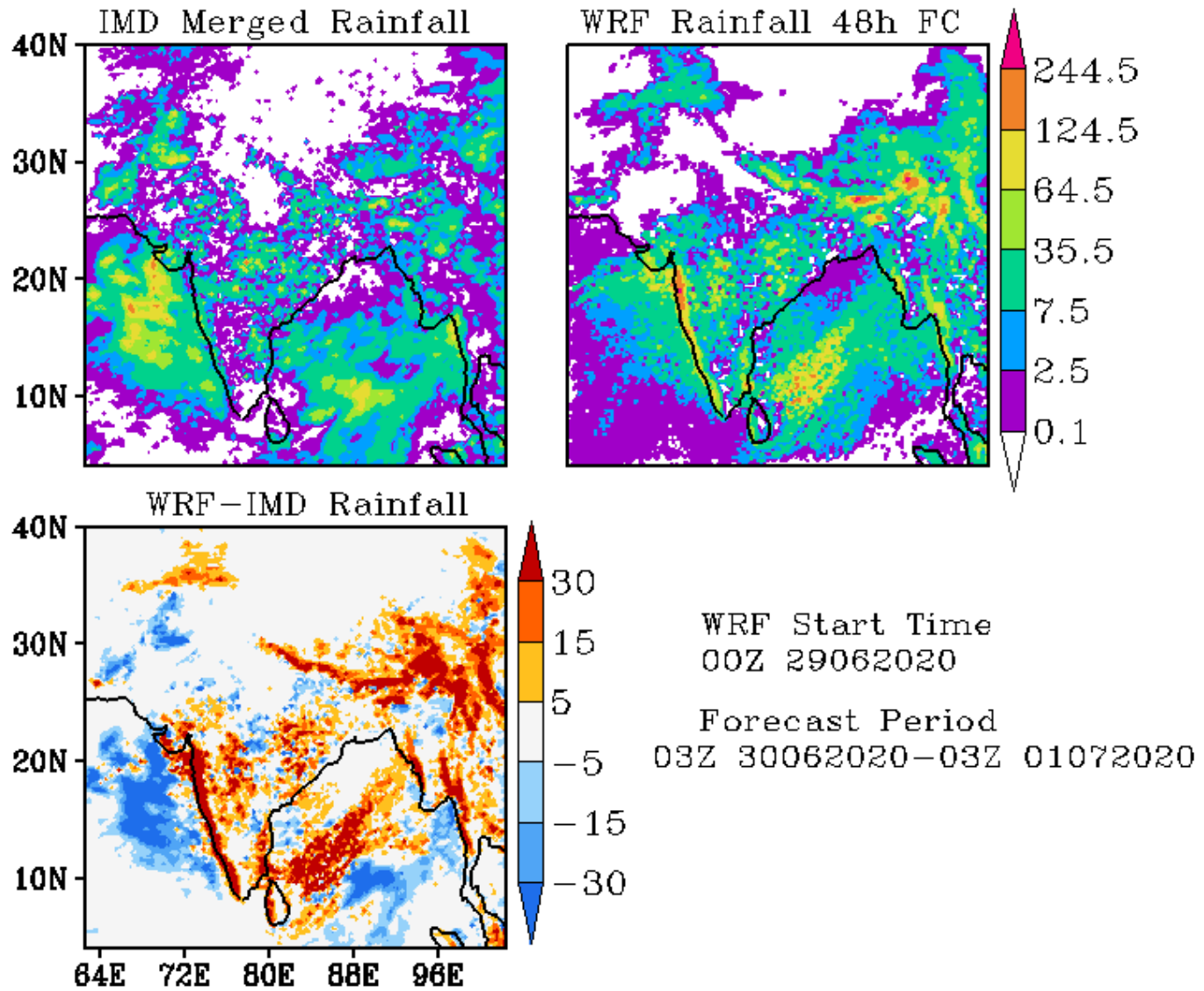

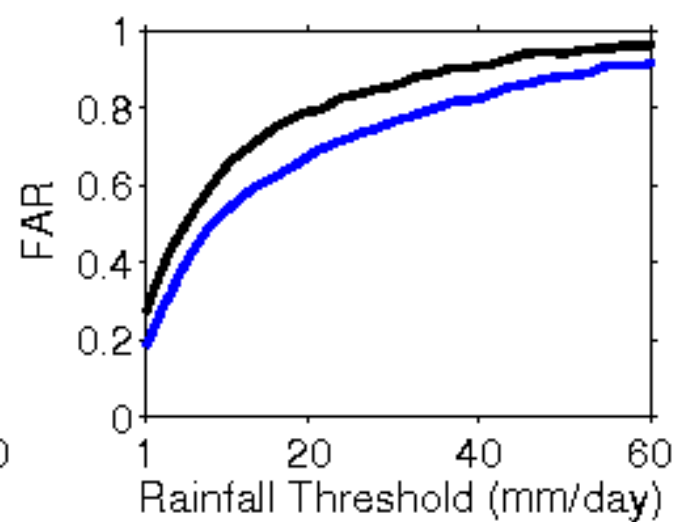
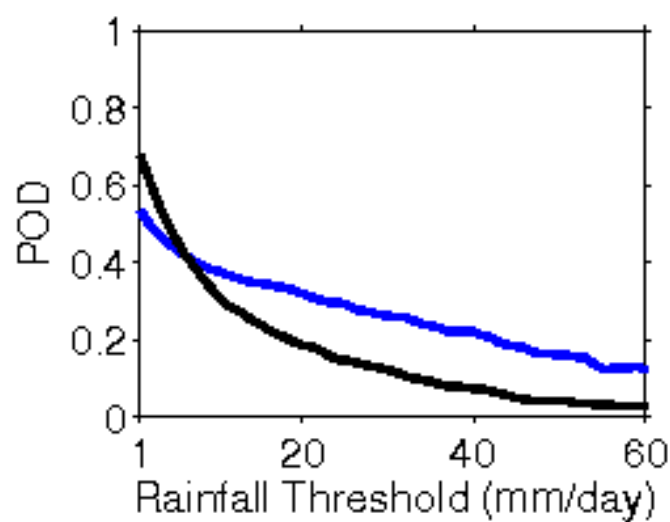
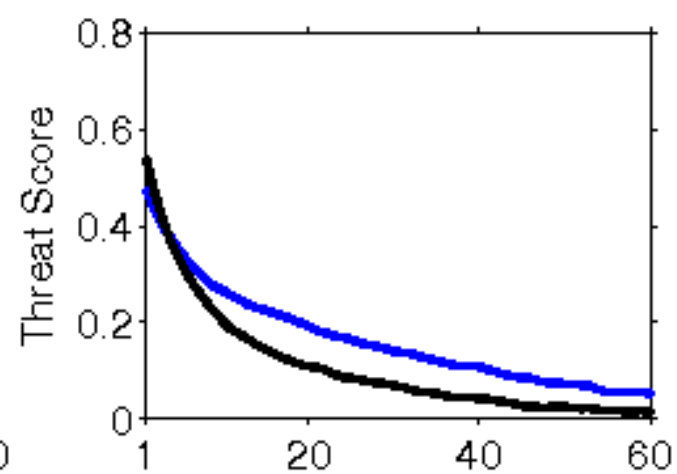
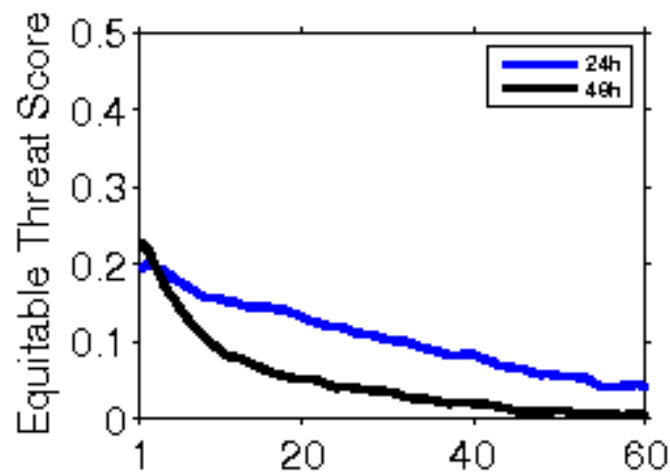

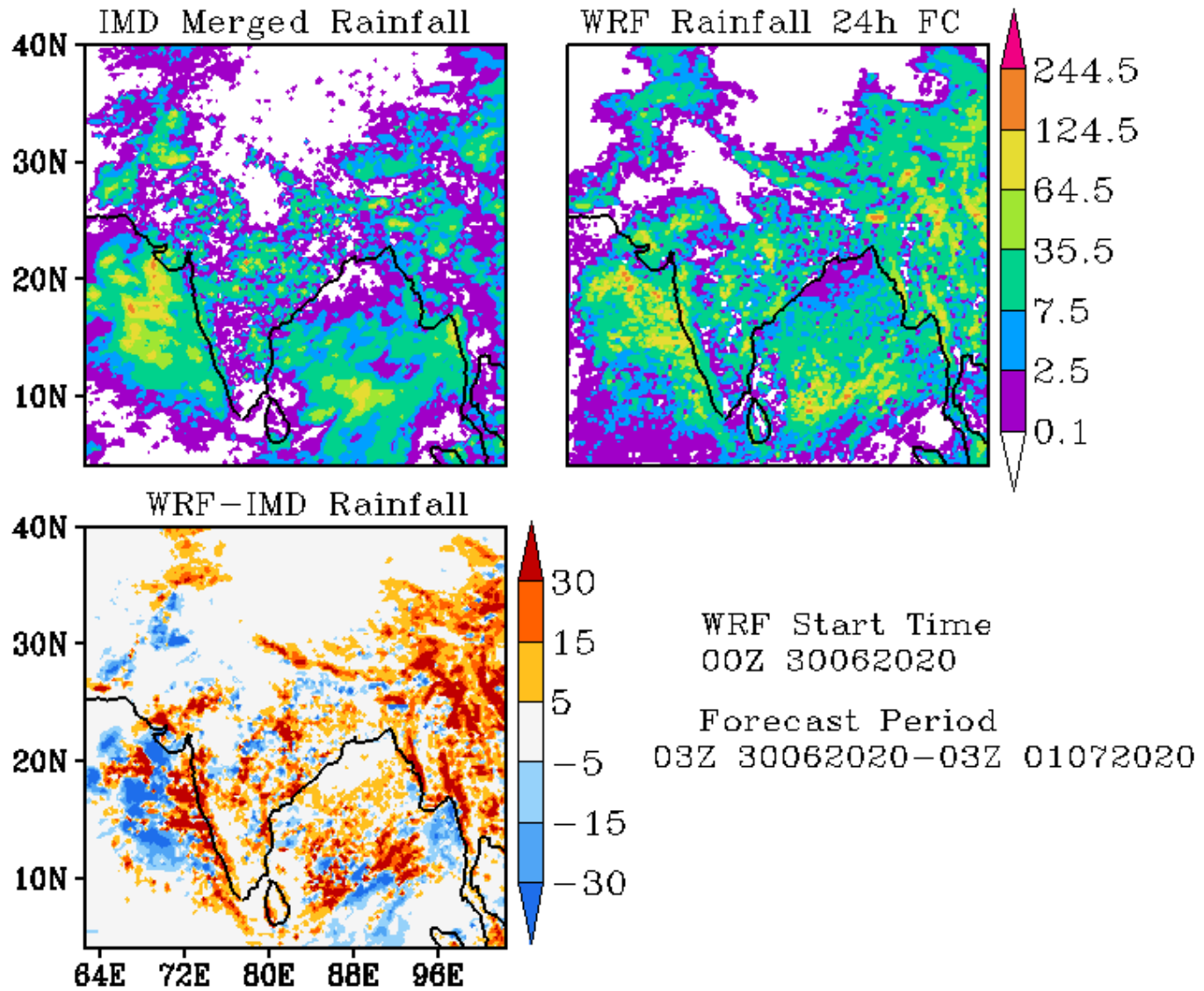

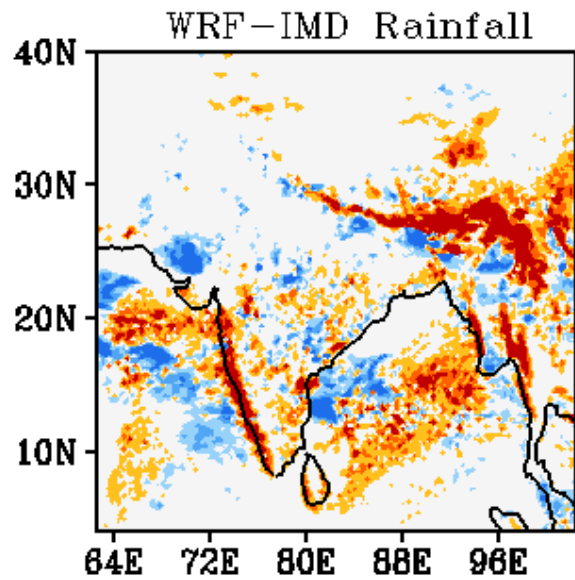
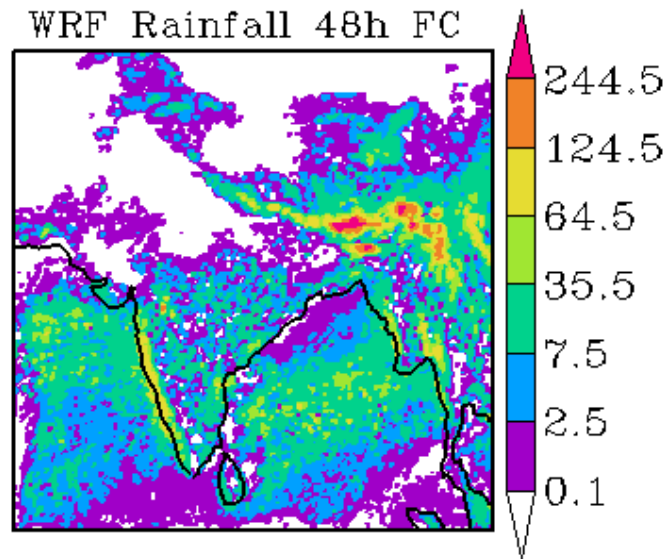
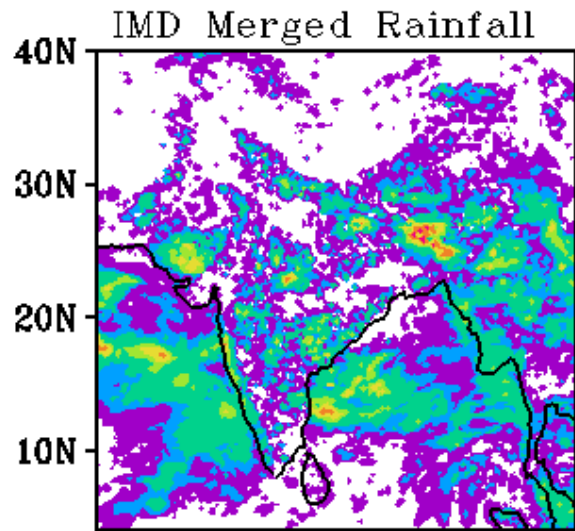

WRF Start Time
00Z 30062020

Forecast Period
03Z 01072020-03Z 02072020

