

**Error Statistics in Surface Meteorological Parameter
Validation Time 0000 UTC 01-05-18
Domain [lon 67.8E-98E,lat 7N-38N] Resolution 5 Km**

Forecast Hour	Temperature (C)	Relative Humidity (%)	Wind Speed (m/s)
	Rmsd (Bias)	Rmsd (Bias)	Rmsd (Bias)
24 Hour	1.90(-0.67)	13.64(7.70)	2.21(1.13)
48 Hour	2.23(-0.30)	16.95(6.83)	2.57(1.29)
72 Hour	2.78(-0.11)	20.21(6.99)	2.66(1.56)

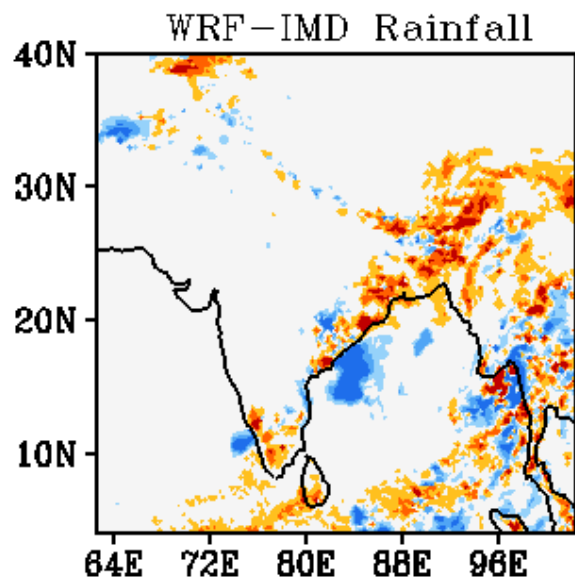
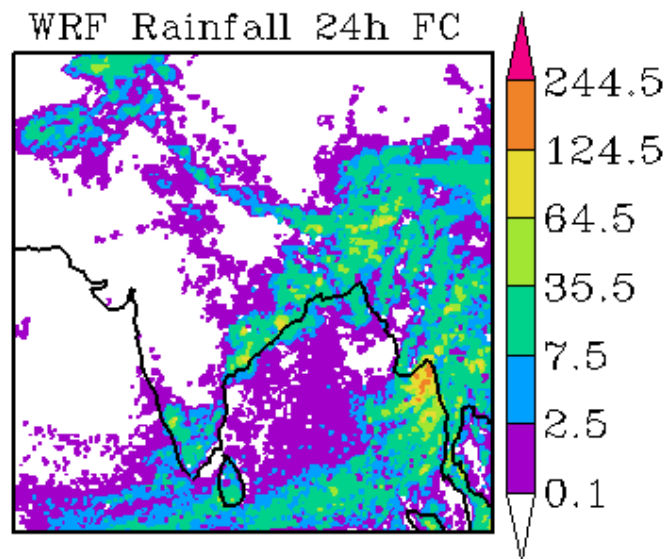
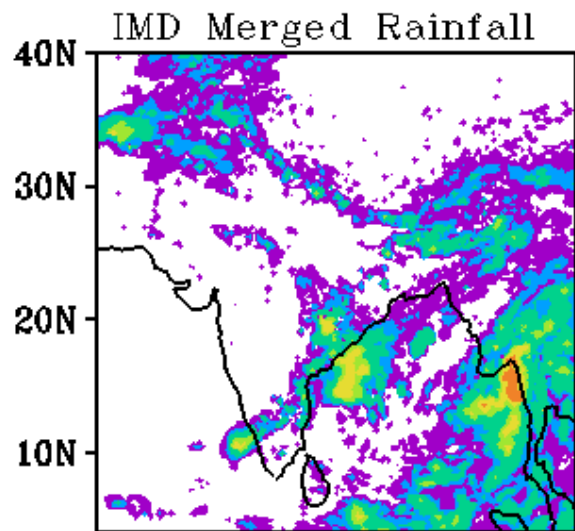

WRF Start Time
00Z 01052018

Forecast Period
03Z 01052018-03Z 02052018

IMD Merged Rainfall

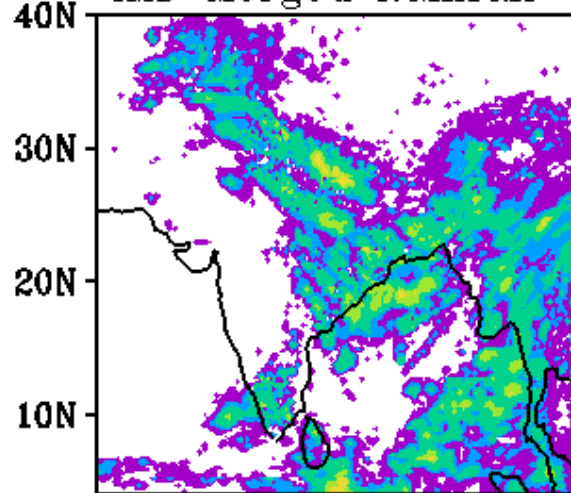

WRF Rainfall 48h FC

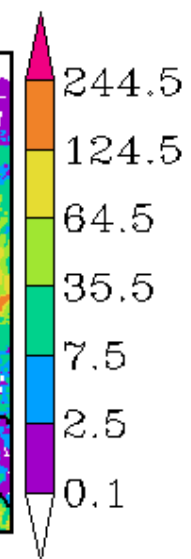
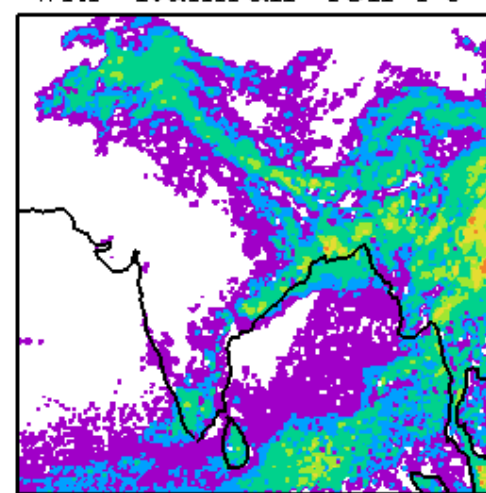

WRF-IMD Rainfall

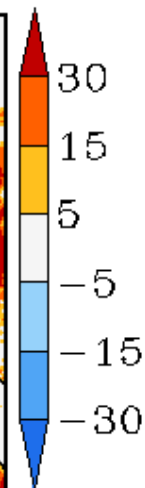
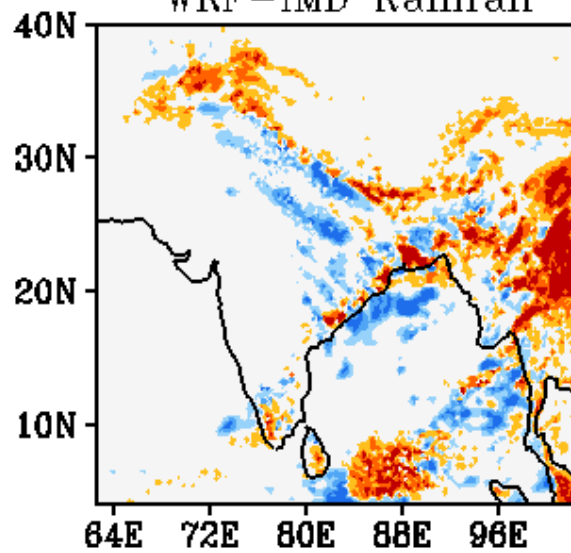

WRF Start Time
00Z 01052018

Forecast Period
03Z 02052018-03Z 03052018

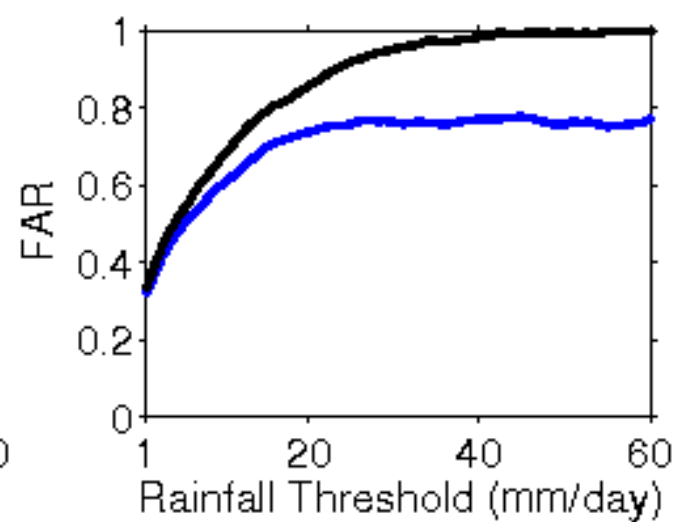
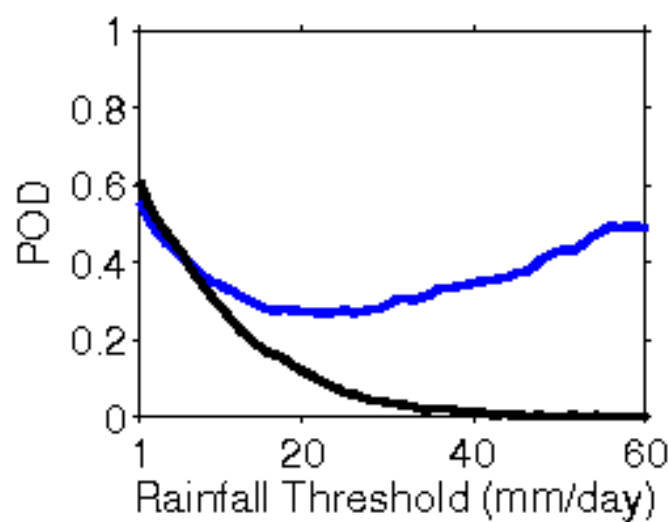
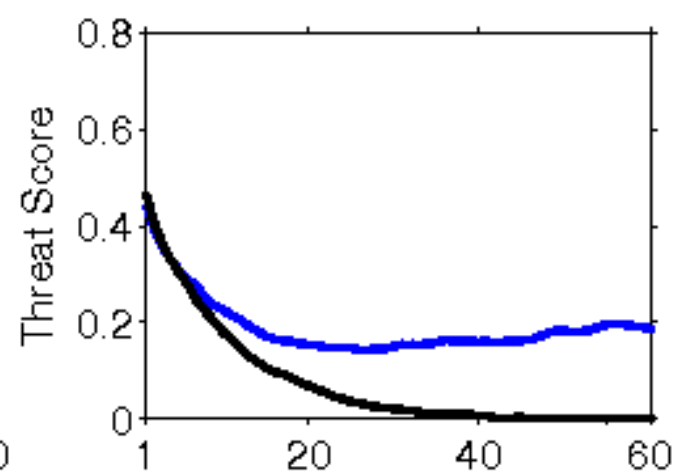
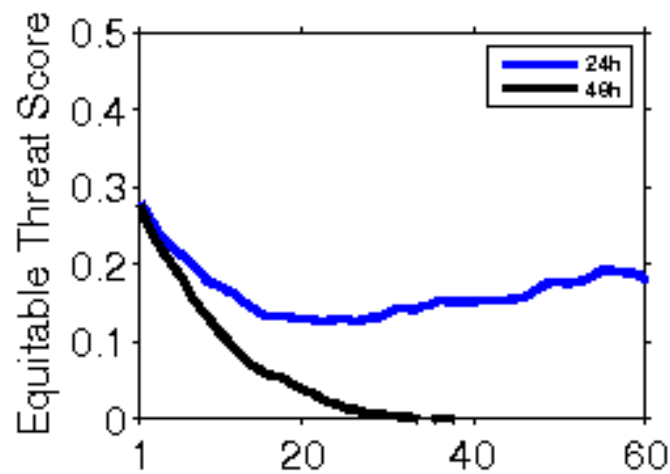

**Error Statistics in Surface Meteorological Parameter
Validation Time 0000 UTC 02-05-18
Domain [lon 67.8E-98E,lat 7N-38N] Resolution 5 Km**

Forecast Hour	Temperature (C)	Relative Humidity (%)	Wind Speed (m/s)
	Rmsd (Bias)	Rmsd (Bias)	Rmsd (Bias)
24 Hour	1.73(-0.53)	14.87(8.96)	2.35(1.39)
48 Hour	2.37(-0.31)	19.52(9.48)	2.65(1.63)
72 Hour	2.44(-0.08)	19.41(8.37)	3.34(1.84)

IMD Merged Rainfall

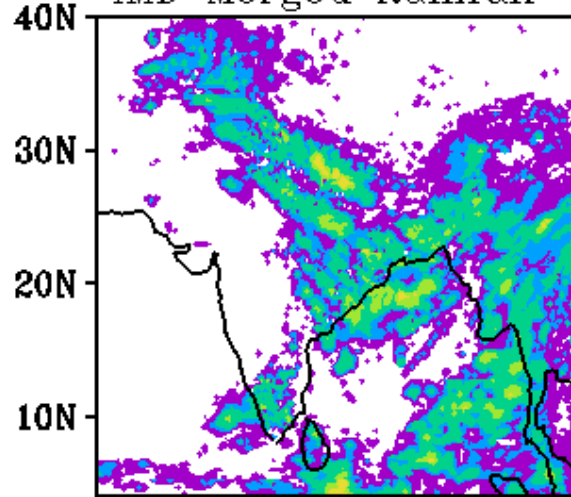

WRF Rainfall 24h FC

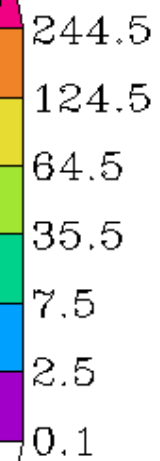
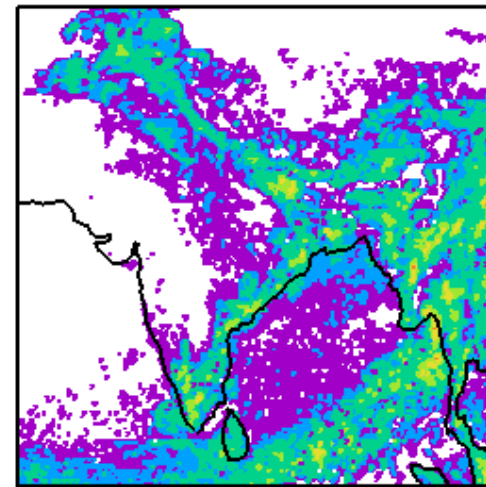

WRF-IMD Rainfall

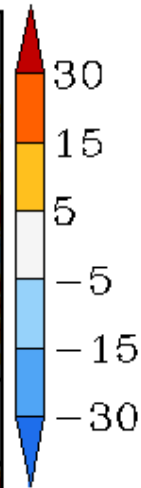
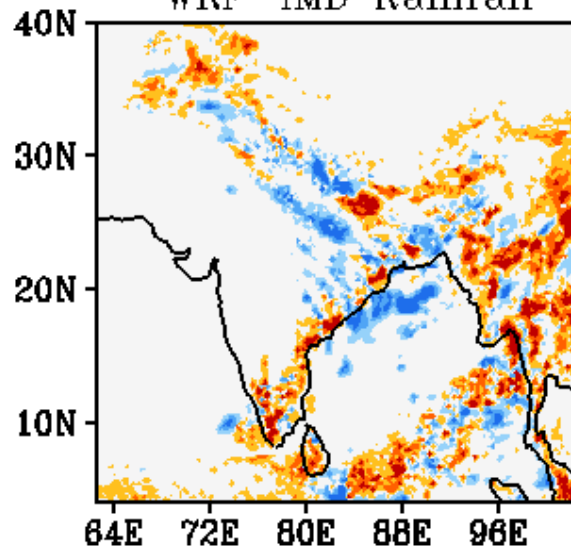

WRF Start Time
00Z 02052018

Forecast Period
03Z 02052018-03Z 03052018

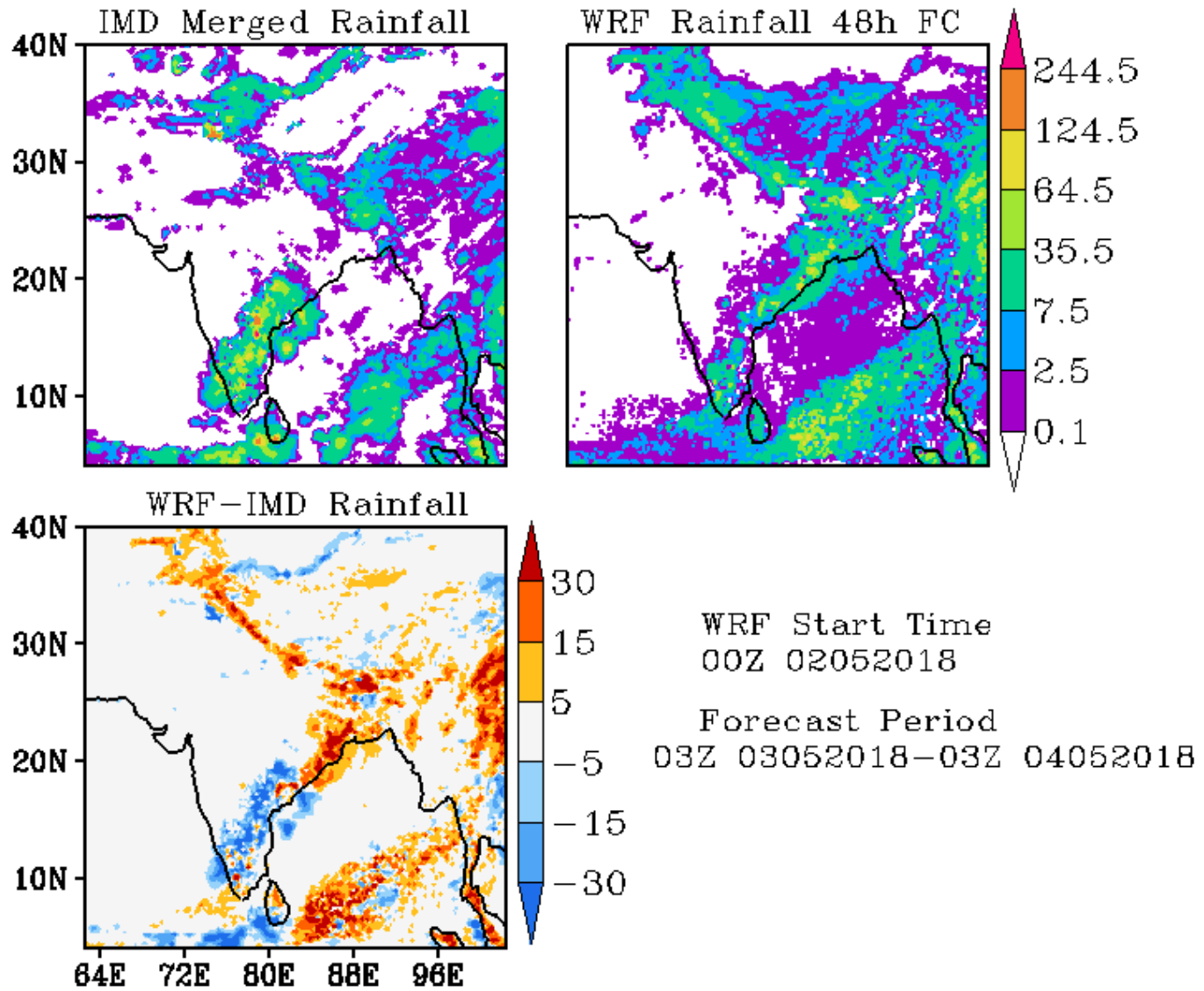

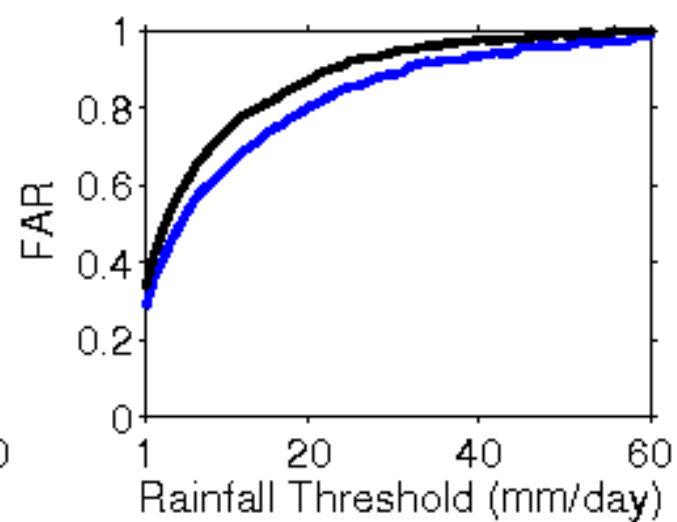
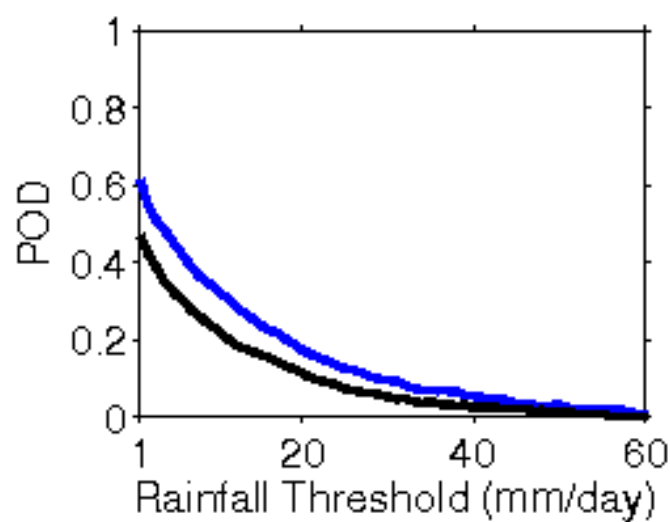
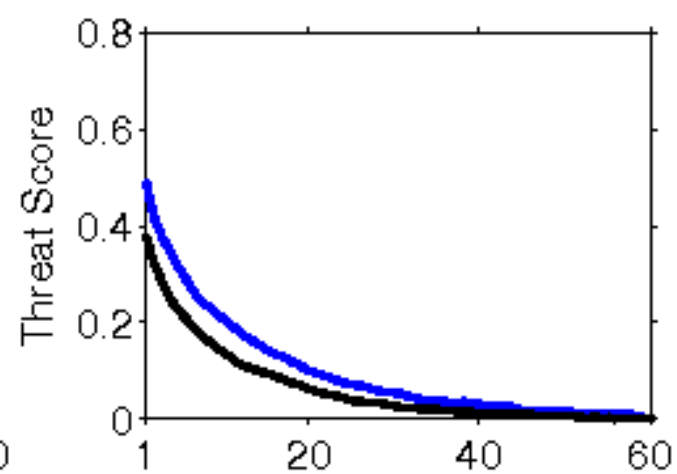
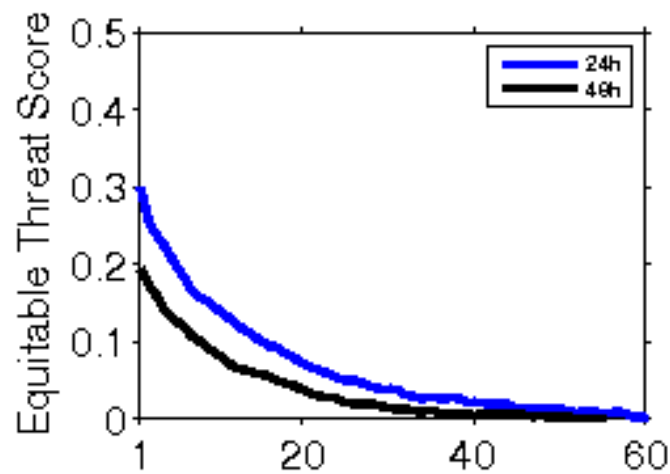

**Error Statistics in Surface Meteorological Parameter
Validation Time 0000 UTC 03-05-18
Domain [lon 67.8E-98E,lat 7N-38N] Resolution 5 Km**

Forecast Hour	Temperature (C)	Relative Humidity (%)	Wind Speed (m/s)
	Rmsd (Bias)	Rmsd (Bias)	Rmsd (Bias)
24 Hour	1.93(-0.87)	14.67(8.95)	2.14(1.06)
48 Hour	2.16(-0.44)	17.62(9.25)	2.78(1.31)
72 Hour	2.28(-0.19)	17.93(8.97)	2.51(1.45)

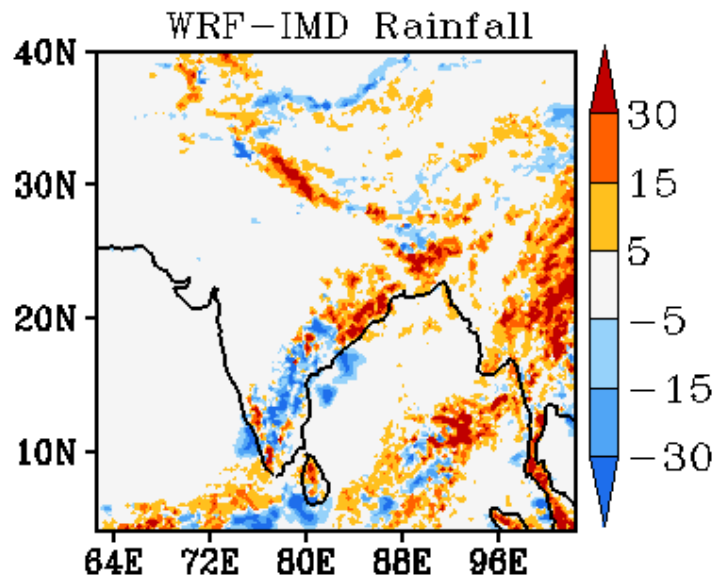
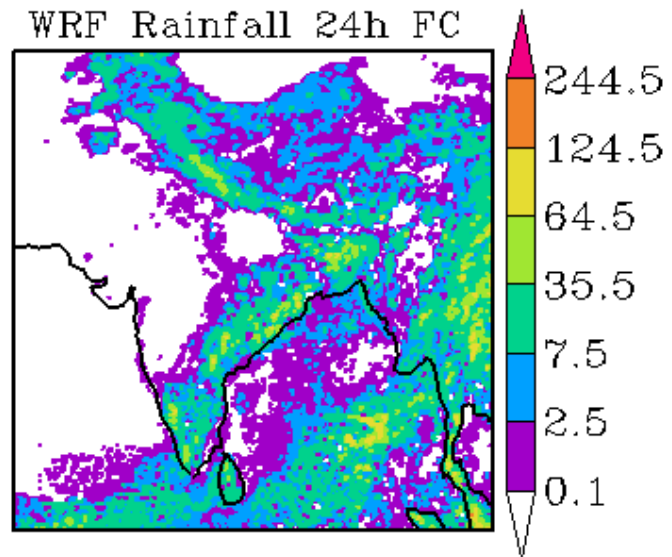
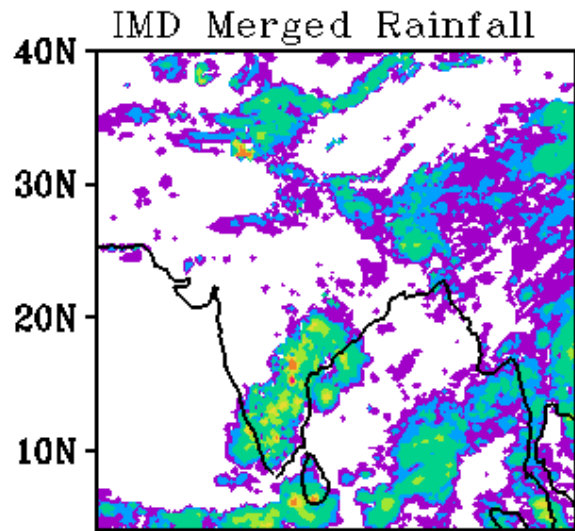

WRF Start Time
00Z 03052018

Forecast Period
03Z 03052018-03Z 04052018

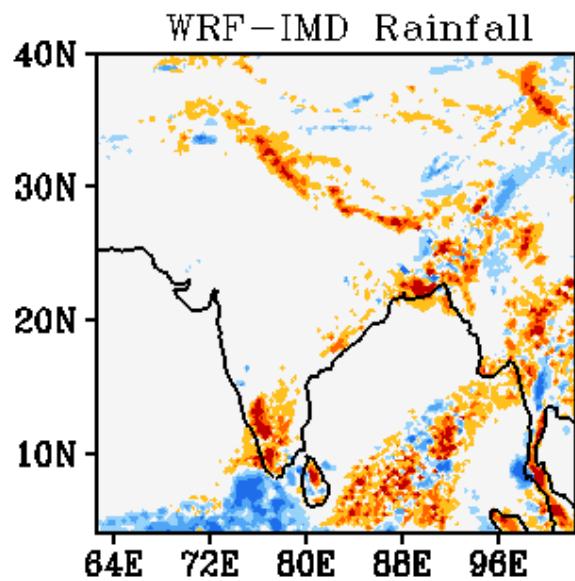
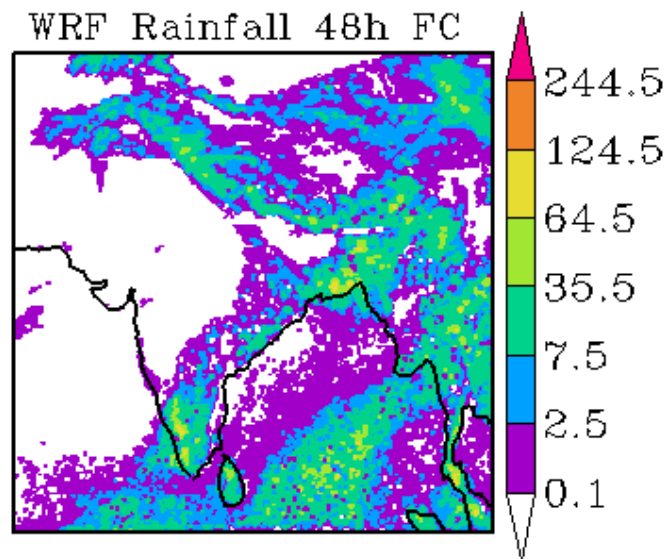
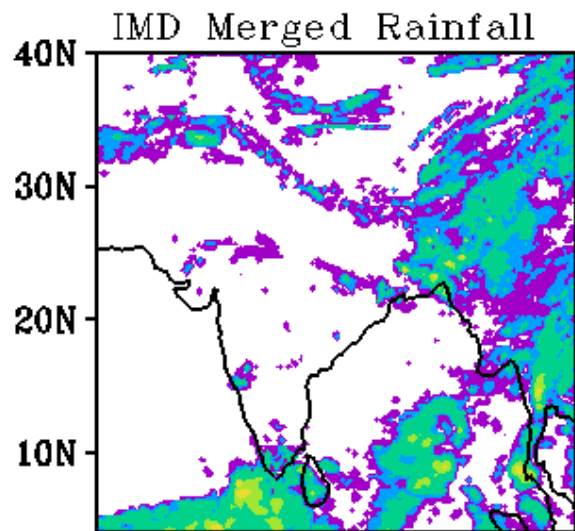

WRF Start Time
00Z 03052018

Forecast Period
03Z 04052018-03Z 05052018

**Error Statistics in Surface Meteorological Parameter
Validation Time 0000 UTC 04-05-18
Domain [lon 67.8E-98E,lat 7N-38N] Resolution 5 Km**

Forecast Hour	Temperature (C)	Relative Humidity (%)	Wind Speed (m/s)
	Rmsd (Bias)	Rmsd (Bias)	Rmsd (Bias)
24 Hour	1.94(-0.65)	13.86(7.46)	2.35(1.04)
48 Hour	2.19(-0.29)	14.67(6.79)	2.61(1.27)
72 Hour	2.57(-0.16)	16.93(6.30)	3.20(1.67)

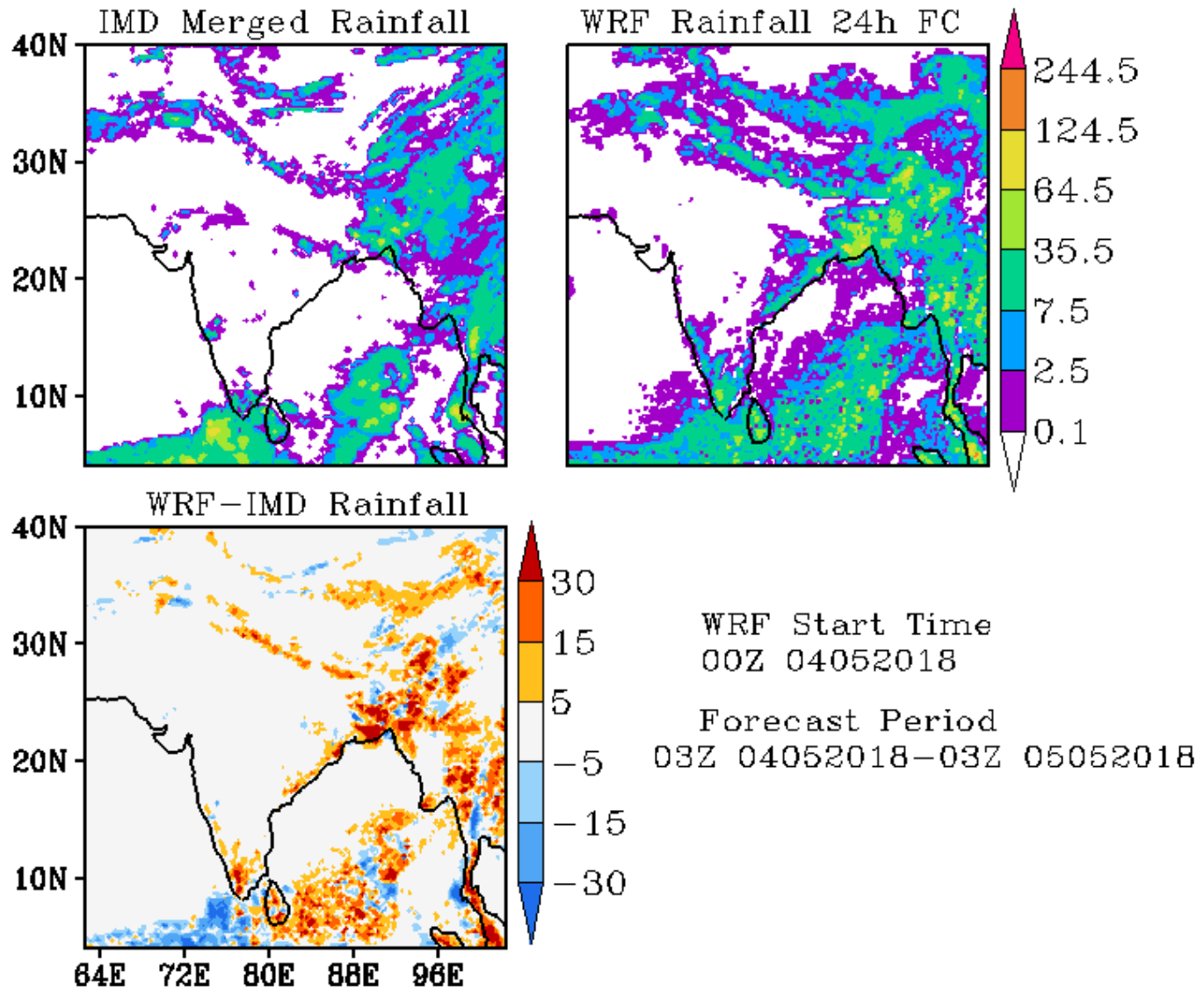

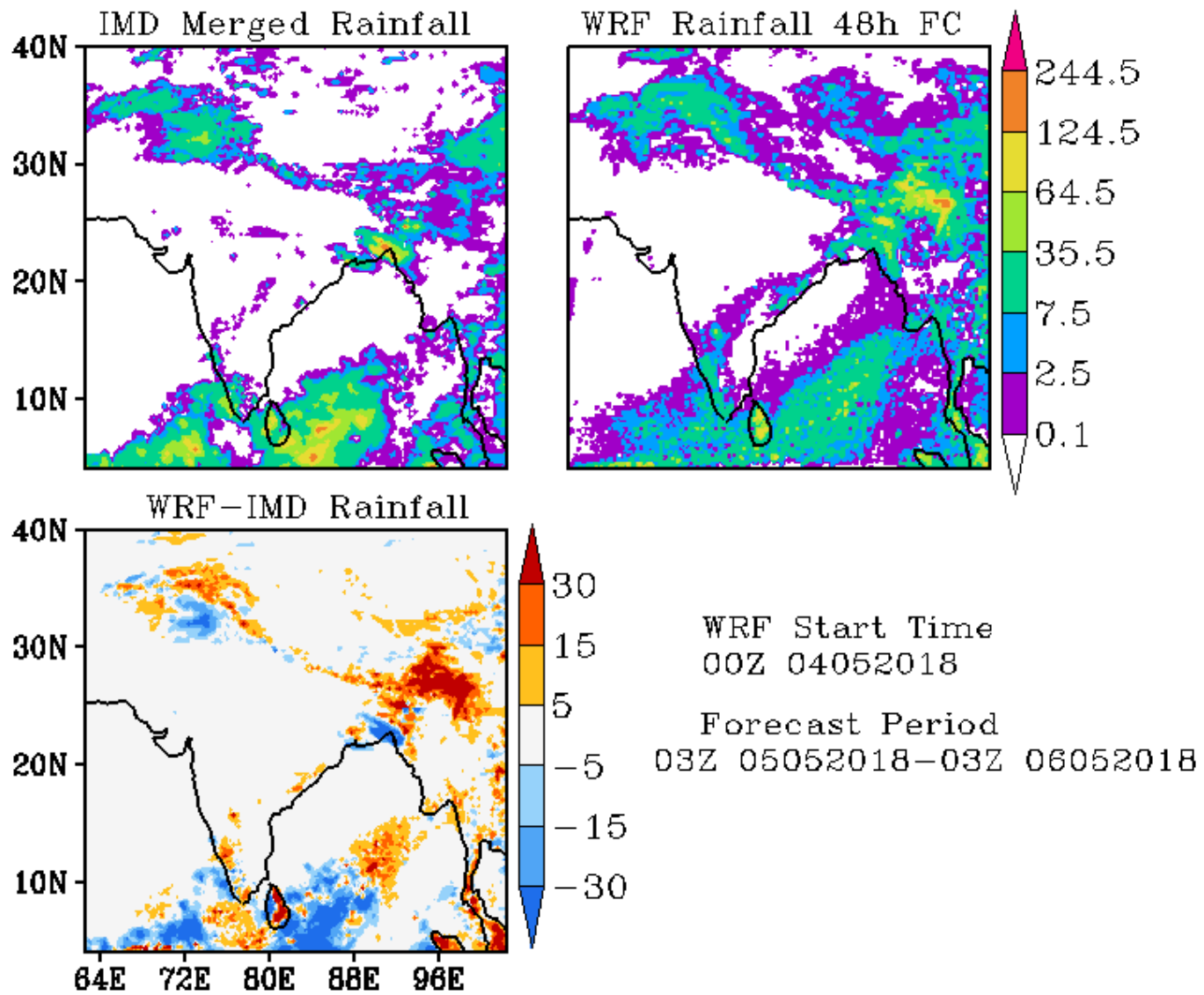

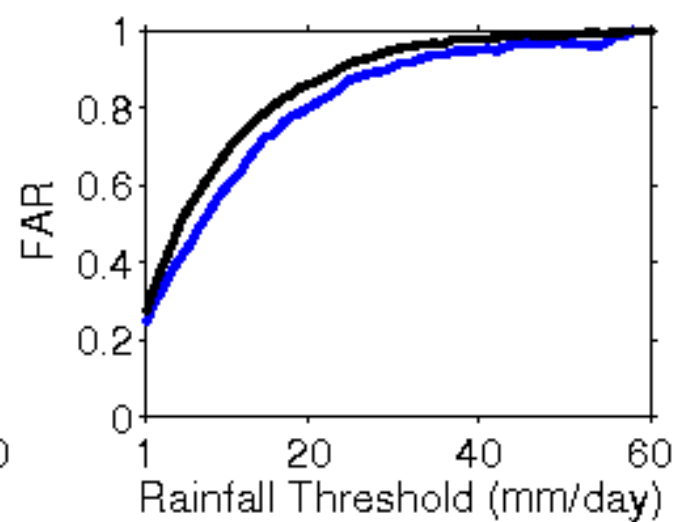
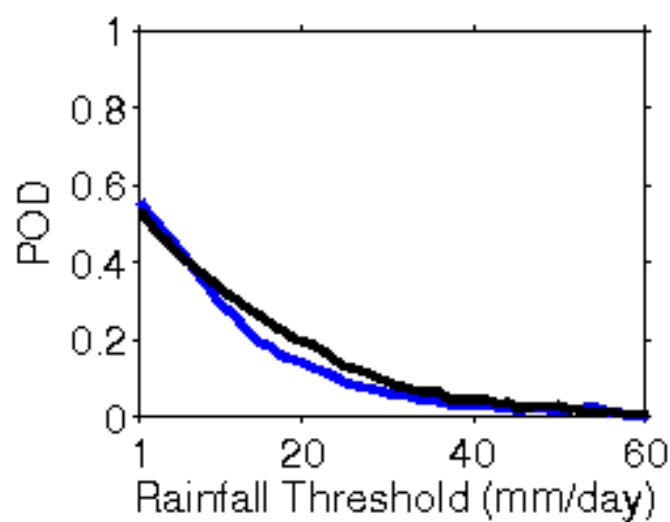
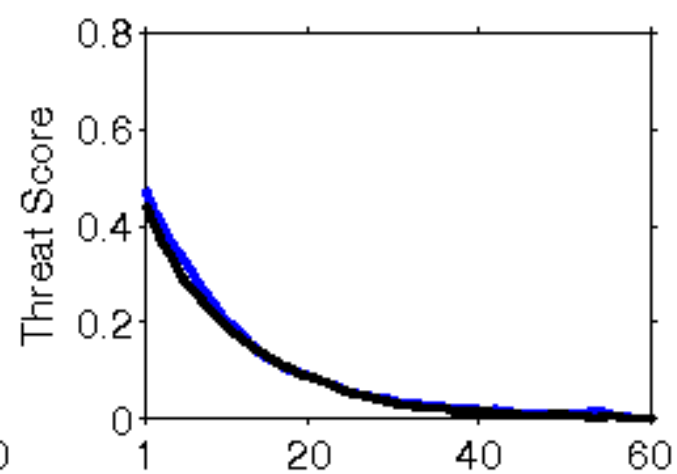
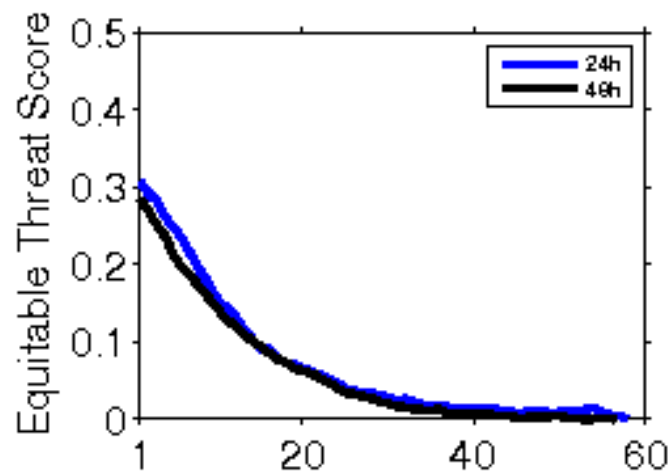

**Error Statistics in Surface Meteorological Parameter
Validation Time 0000 UTC 05-05-18
Domain [lon 67.8E-98E,lat 7N-38N] Resolution 5 Km**

Forecast Hour	Temperature (C)	Relative Humidity (%)	Wind Speed (m/s)
	Rmsd (Bias)	Rmsd (Bias)	Rmsd (Bias)
24 Hour	1.83(-0.76)	13.31(7.44)	2.36(1.36)
48 Hour	2.40(-0.15)	16.08(8.32)	3.21(1.42)
72 Hour	2.99(0.04)	18.31(7.80)	3.96(1.45)

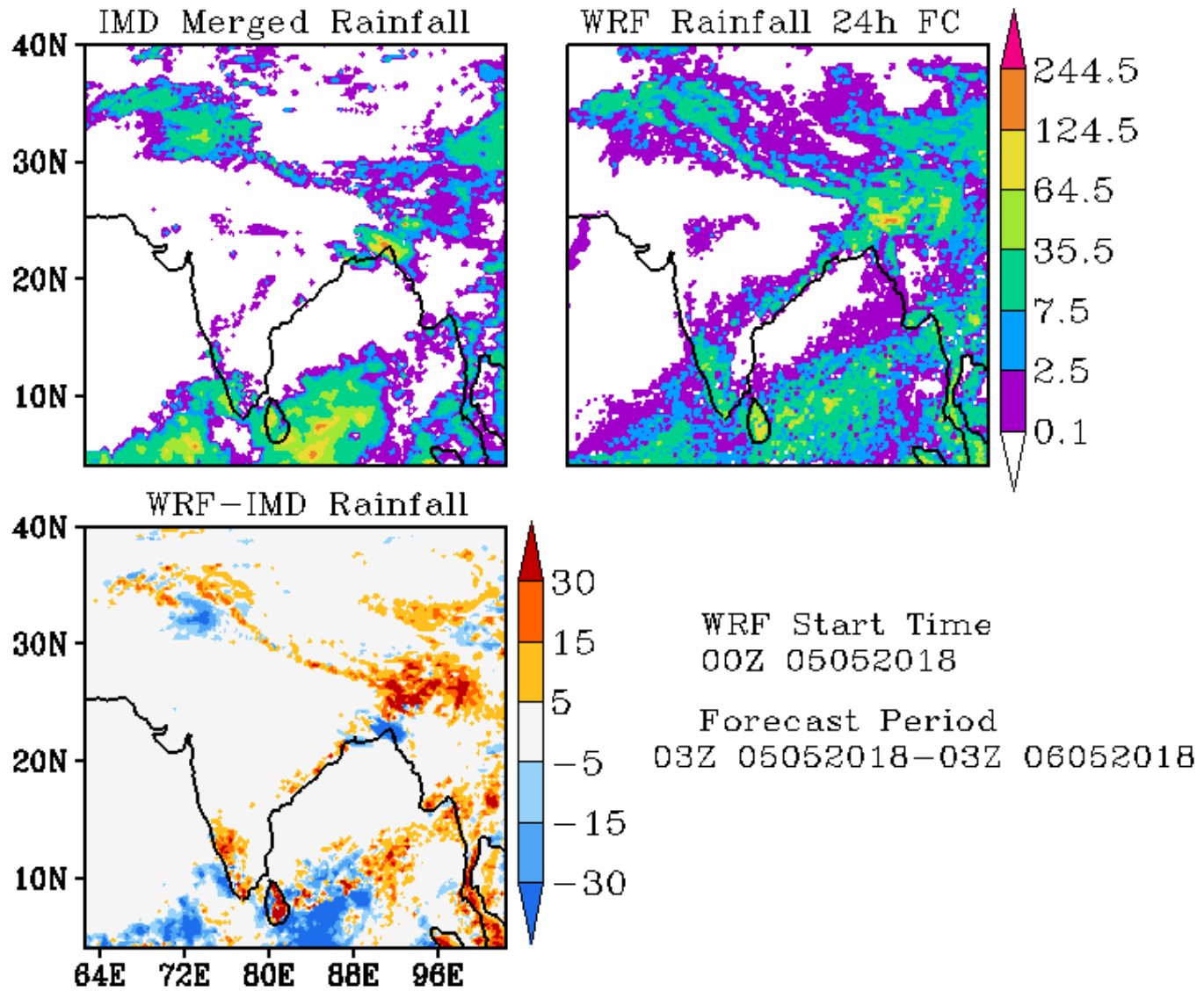

IMD Merged Rainfall

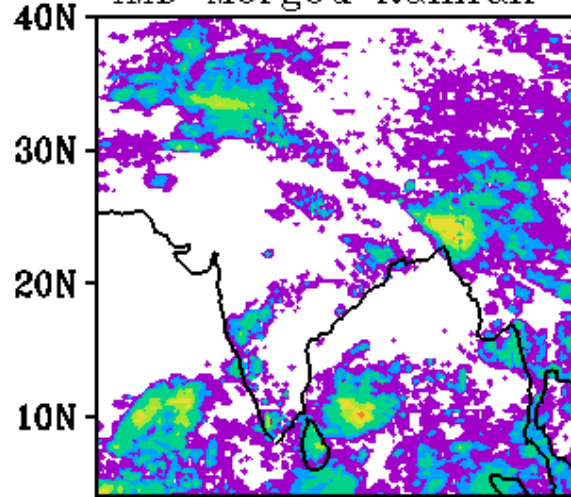

WRF Rainfall 48h FC

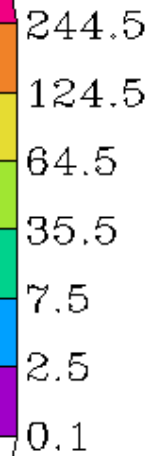
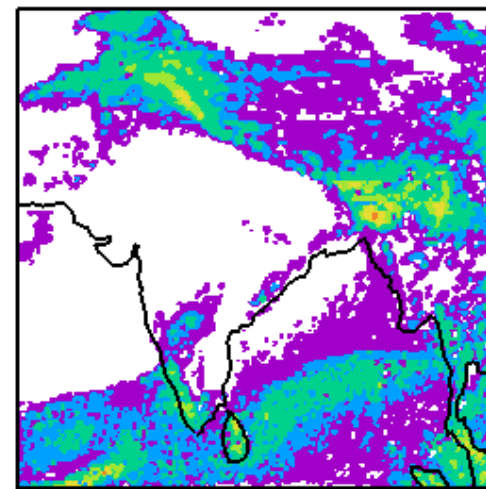

WRF-IMD Rainfall

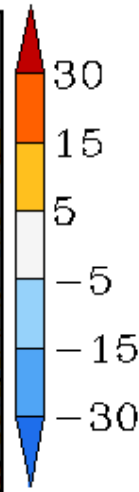
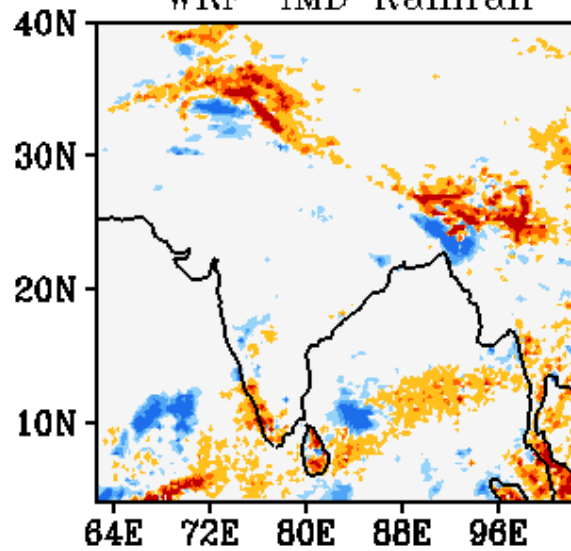

WRF Start Time
00Z 05052018

Forecast Period
03Z 06052018-03Z 07052018

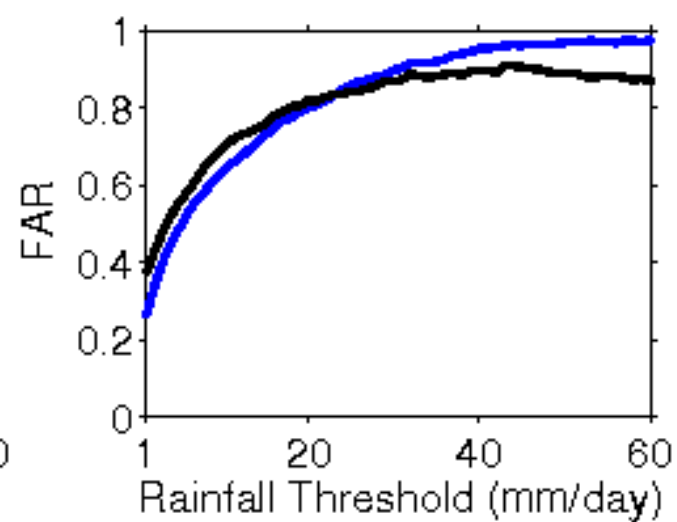
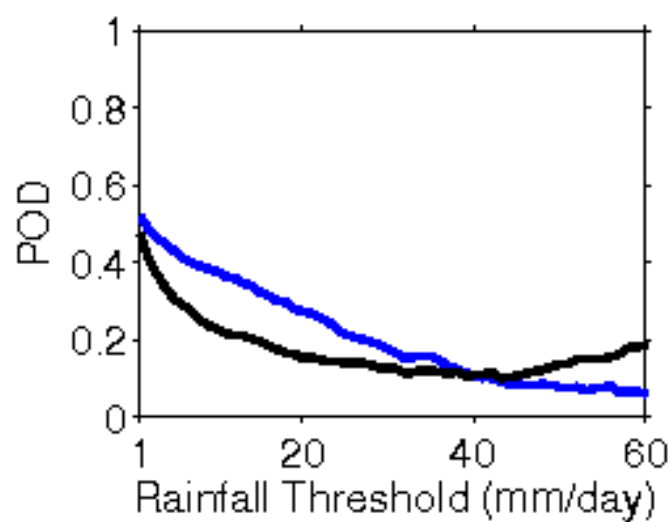
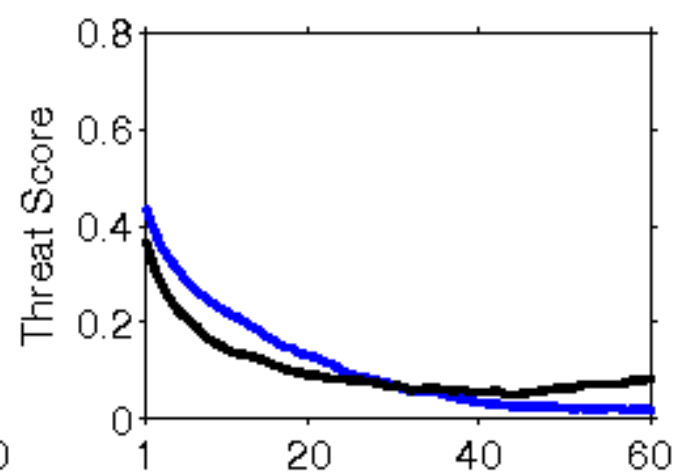
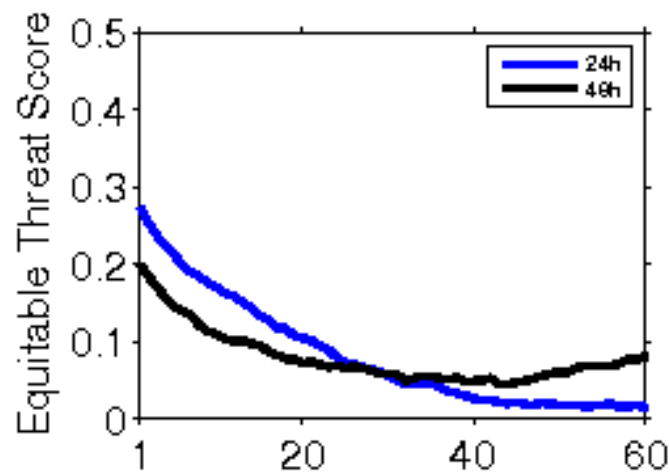

**Error Statistics in Surface Meteorological Parameter
Validation Time 0000 UTC 06-05-18
Domain [lon 67.8E-98E,lat 7N-38N] Resolution 5 Km**

Forecast Hour	Temperature (C)	Relative Humidity (%)	Wind Speed (m/s)
	Rmsd (Bias)	Rmsd (Bias)	Rmsd (Bias)
24 Hour	1.87(-0.70)	13.88(8.13)	2.44(1.26)
48 Hour	2.45(-0.42)	17.28(7.87)	3.57(1.76)
72 Hour	2.79(-0.02)	20.40(8.60)	3.13(2.00)

**Error Statistics in Surface Meteorological Parameter
Validation Time 0000 UTC 07-05-18
Domain [lon 67.8E-98E,lat 7N-38N] Resolution 5 Km**

Forecast Hour	Temperature (C)	Relative Humidity (%)	Wind Speed (m/s)
	Rmsd (Bias)	Rmsd (Bias)	Rmsd (Bias)
24 Hour	1.77(-0.74)	12.88(7.39)	2.41(1.22)
48 Hour	2.36(-0.37)	17.54(5.59)	2.88(1.96)
72 Hour	2.69(-0.15)	19.77(6.03)	2.84(2.14)

**Error Statistics in Surface Meteorological Parameter
Validation Time 0000 UTC 08-05-18
Domain [lon 67.8E-98E,lat 7N-38N] Resolution 5 Km**

Forecast Hour	Temperature (C)	Relative Humidity (%)	Wind Speed (m/s)
	Rmsd (Bias)	Rmsd (Bias)	Rmsd (Bias)
24 Hour	1.89(-0.98)	13.69(6.42)	2.53(1.47)
48 Hour	2.12(-0.58)	16.42(5.48)	2.64(1.70)
72 Hour	2.23(-0.25)	17.29(4.08)	2.63(1.70)

IMD Merged Rainfall

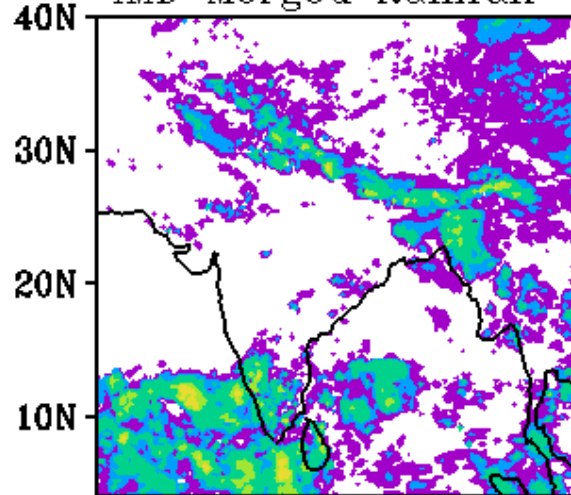

WRF Rainfall 24h FC

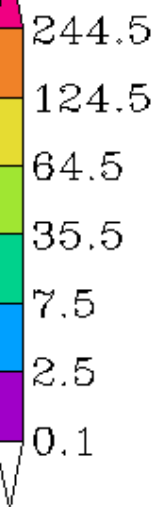
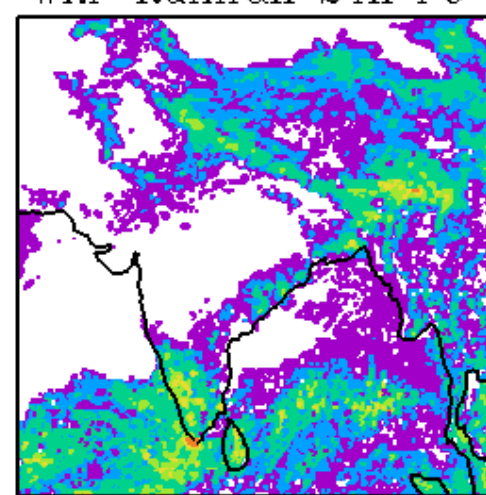

WRF-IMD Rainfall

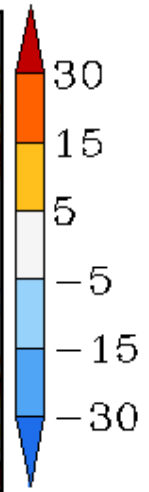
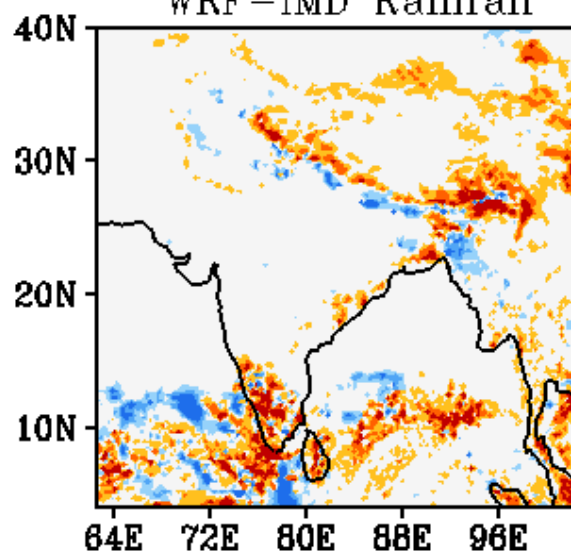

WRF Start Time
00Z 08052018

Forecast Period
03Z 08052018-03Z 09052018

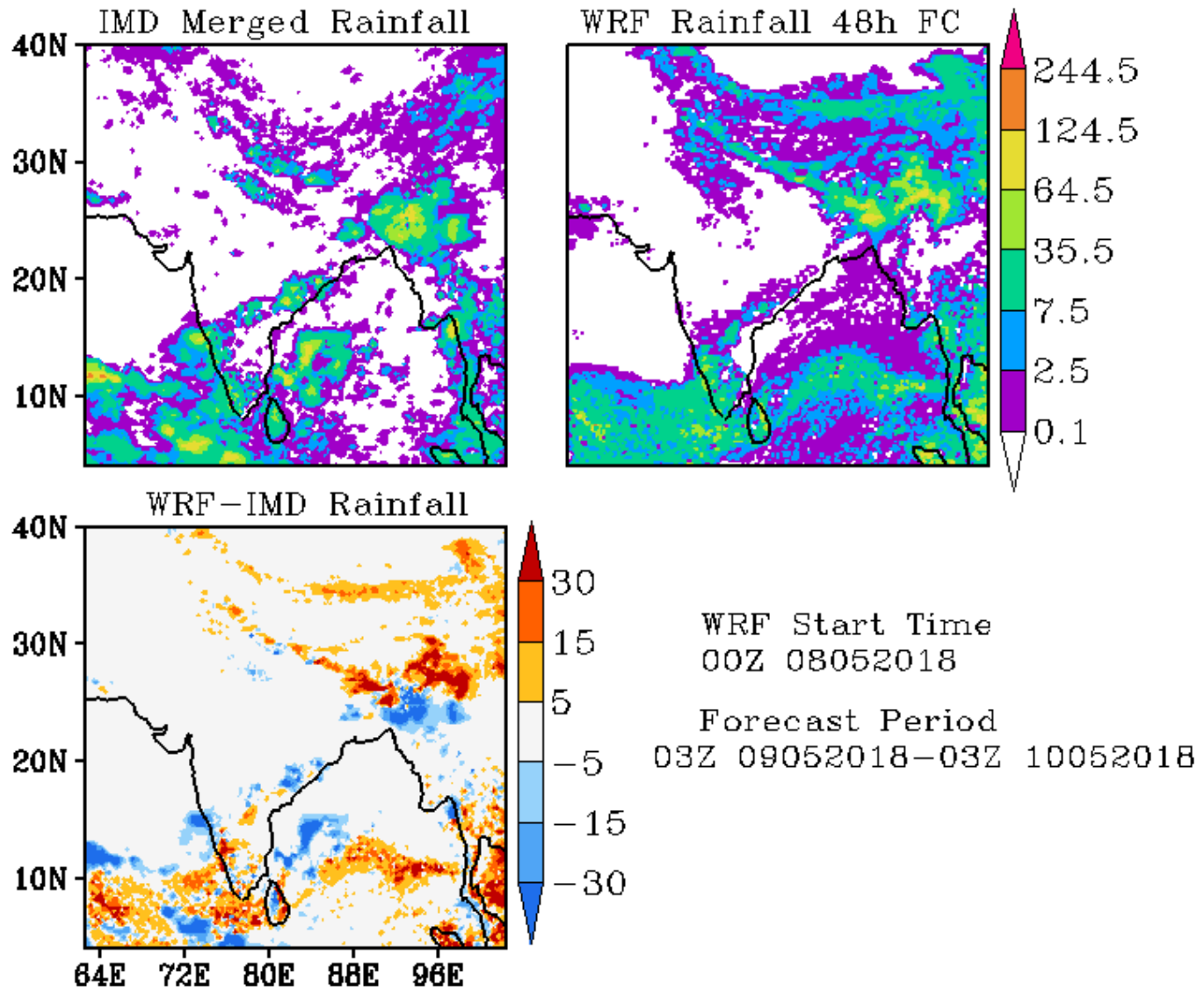

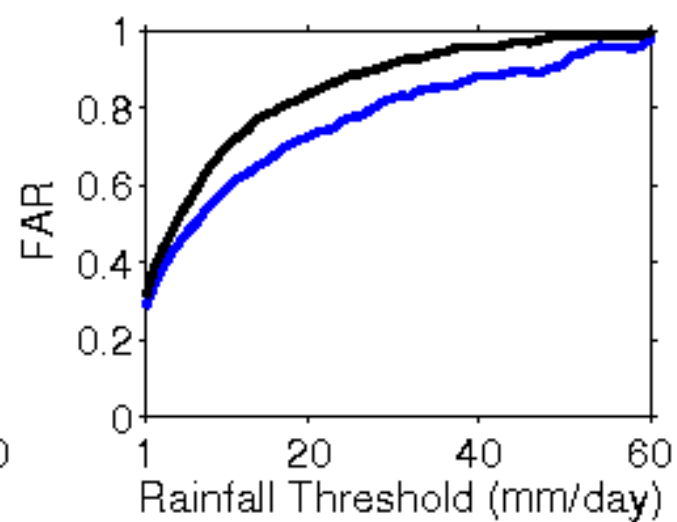
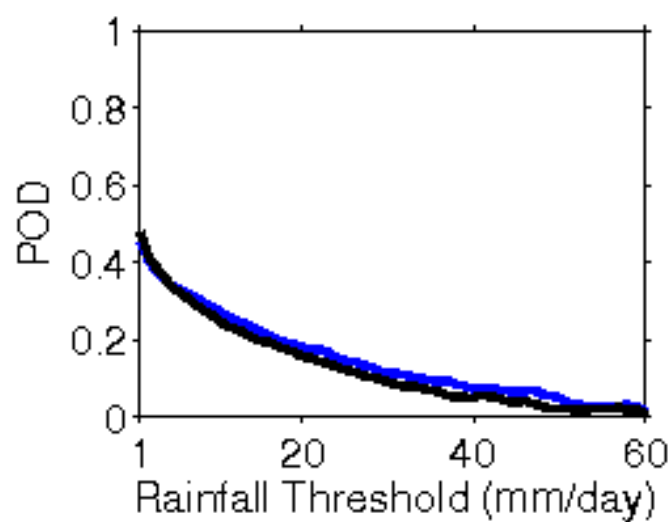
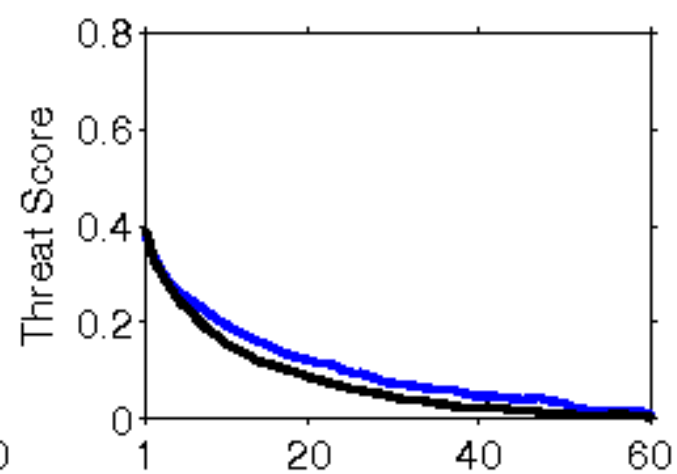
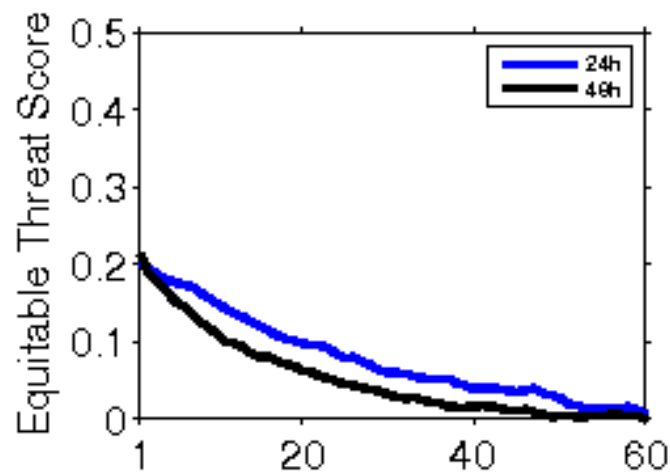

**Error Statistics in Surface Meteorological Parameter
Validation Time 0000 UTC 09-05-18
Domain [lon 67.8E-98E,lat 7N-38N] Resolution 5 Km**

Forecast Hour	Temperature (C)	Relative Humidity (%)	Wind Speed (m/s)
	Rmsd (Bias)	Rmsd (Bias)	Rmsd (Bias)
24 Hour	1.81(-0.75)	14.12(5.51)	2.25(1.16)
48 Hour	1.98(-0.49)	14.26(6.01)	2.43(1.54)
72 Hour	2.77(-0.24)	17.62(4.93)	2.73(1.76)

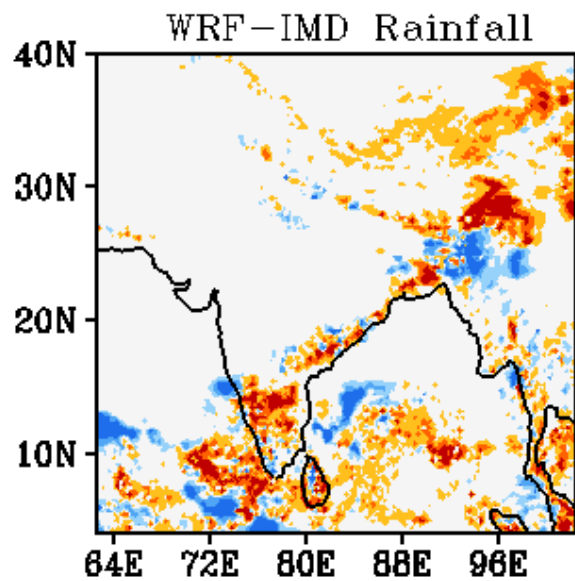
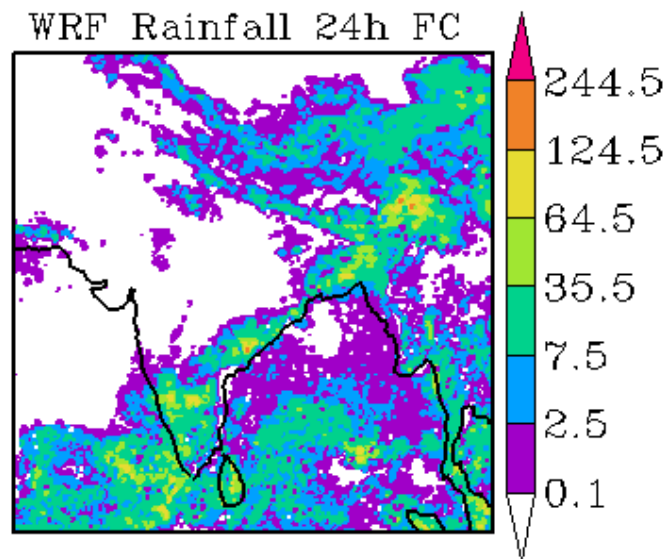
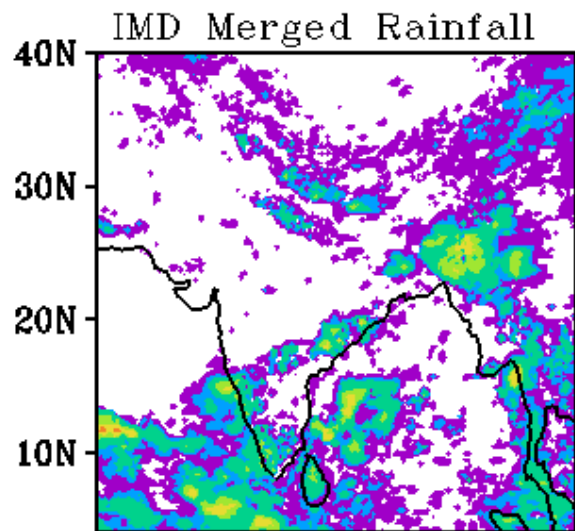

WRF Start Time
00Z 09052018

Forecast Period
03Z 09052018-03Z 10052018

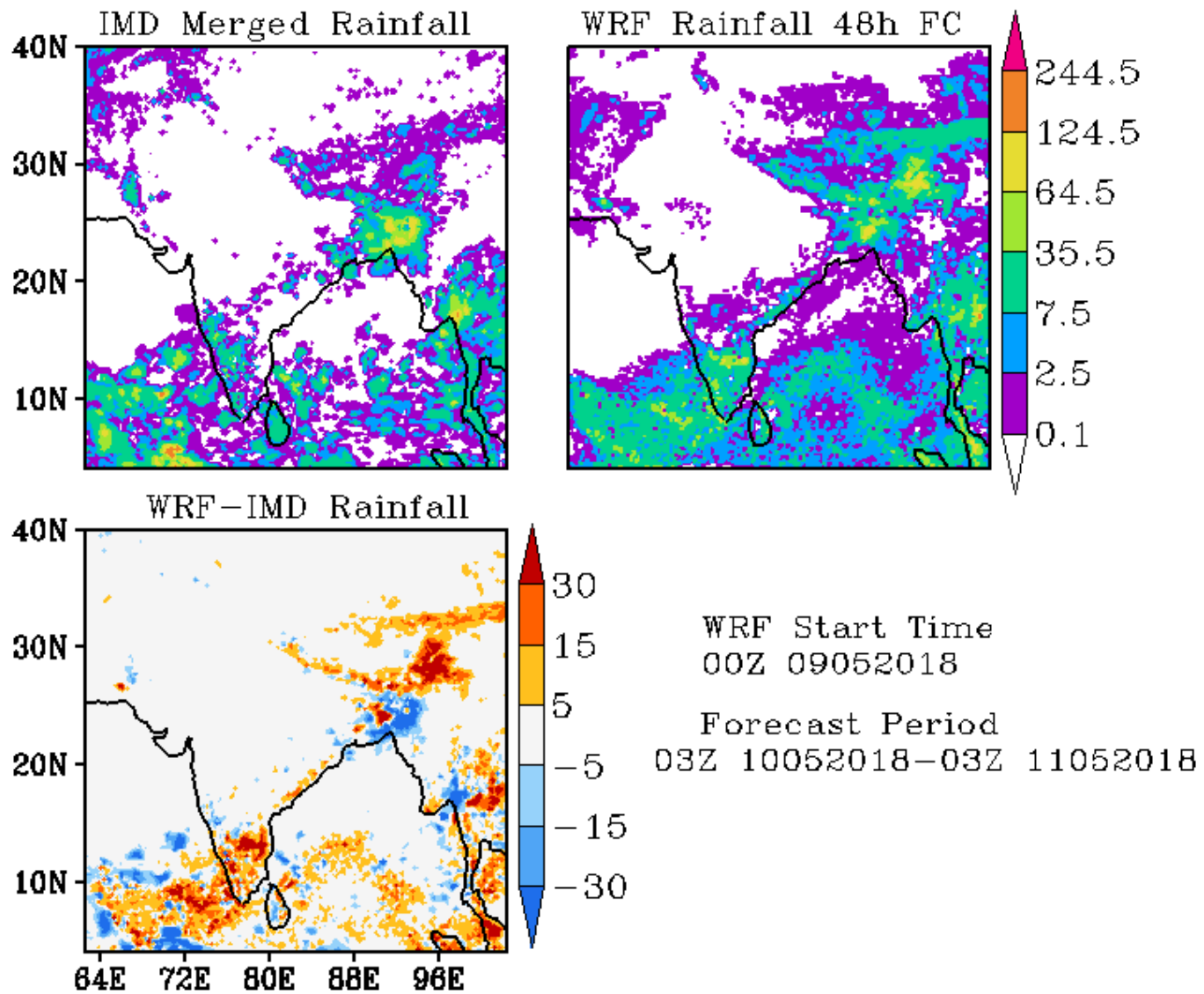

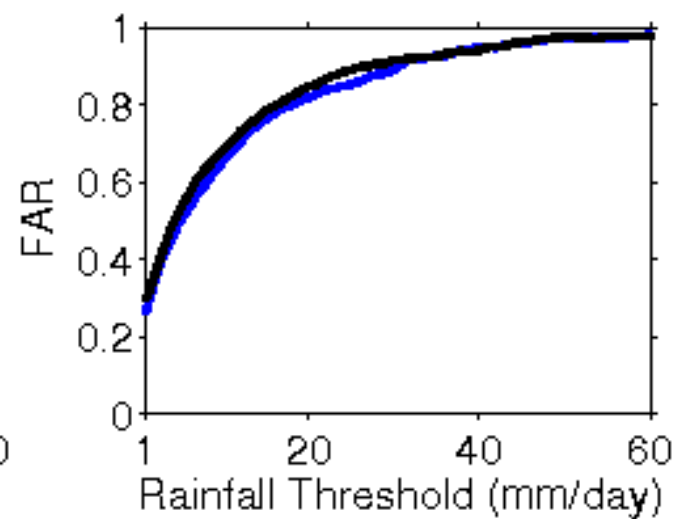
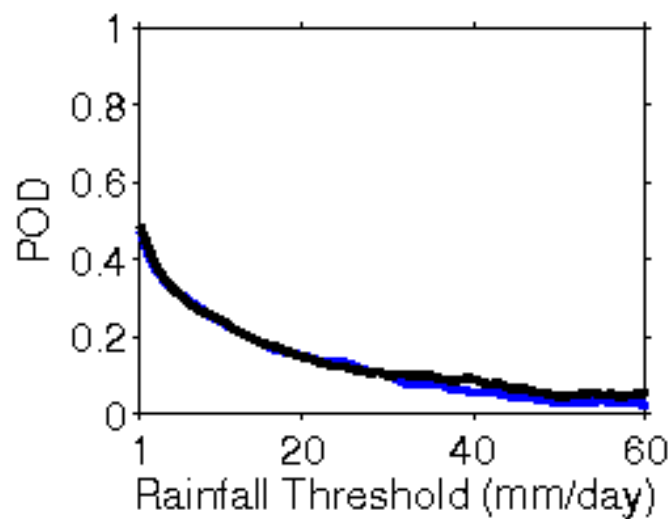
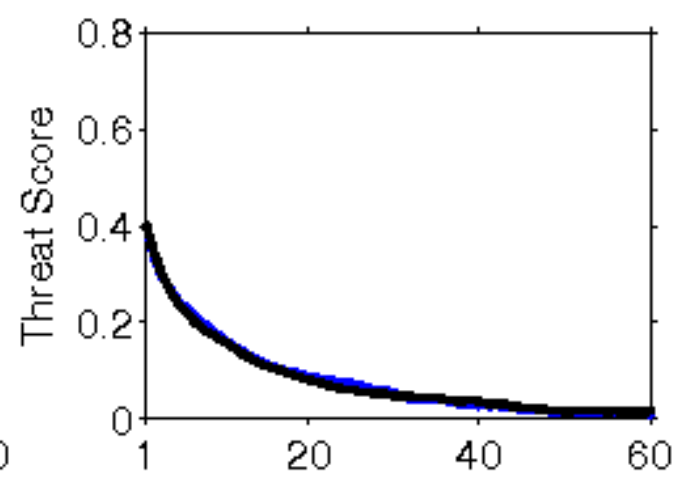
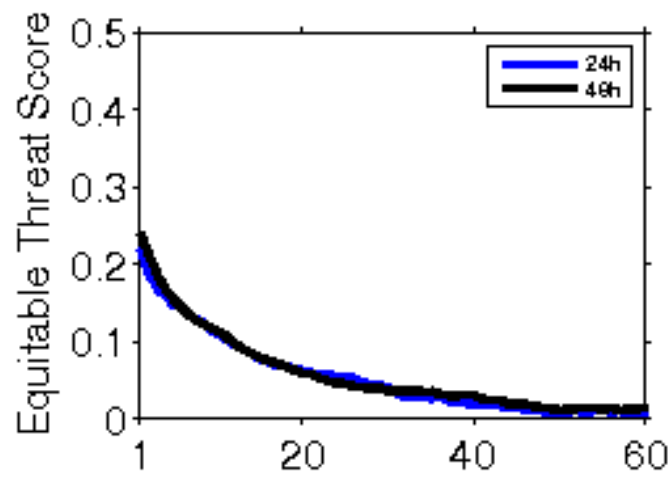

**Error Statistics in Surface Meteorological Parameter
Validation Time 0000 UTC 10-05-18
Domain [lon 67.8E-98E,lat 7N-38N] Resolution 5 Km**

Forecast Hour	Temperature (C)	Relative Humidity (%)	Wind Speed (m/s)
	Rmsd (Bias)	Rmsd (Bias)	Rmsd (Bias)
24 Hour	2.04(-0.86)	13.47(6.80)	2.47(1.46)
48 Hour	2.50(-0.42)	14.90(6.96)	2.59(1.59)
72 Hour	3.39(-0.29)	15.82(5.62)	3.01(1.87)

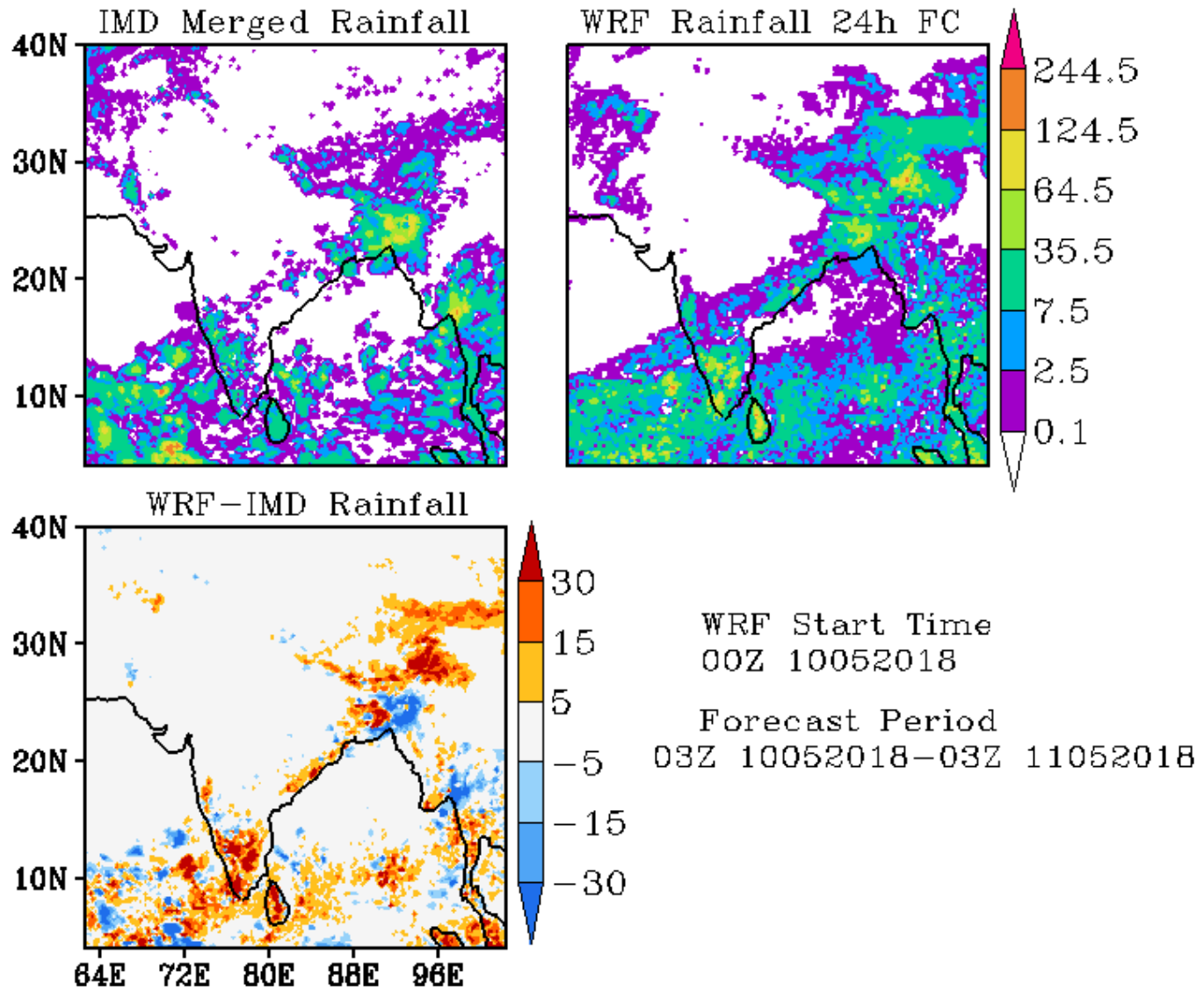

IMD Merged Rainfall

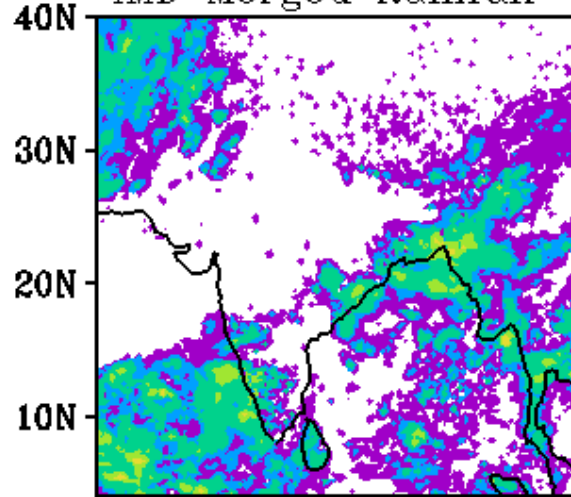

WRF Rainfall 48h FC

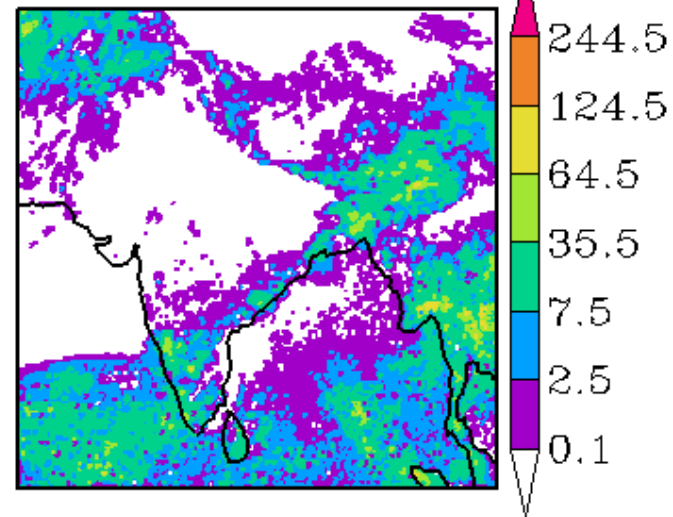

WRF-IMD Rainfall

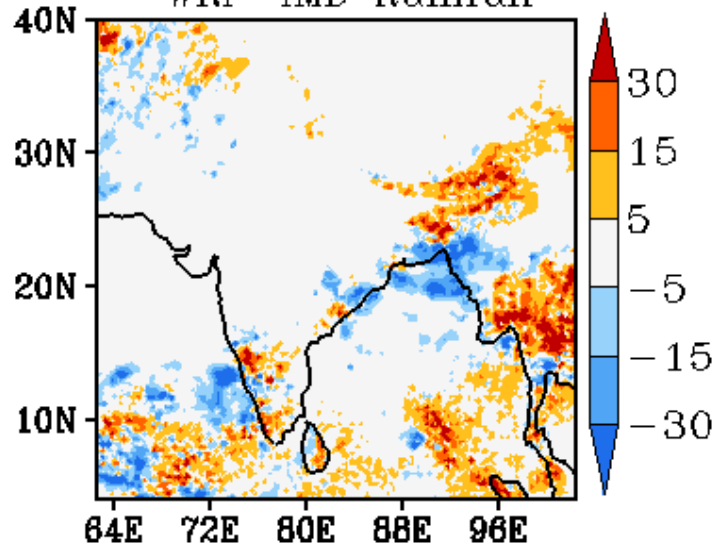

WRF Start Time
00Z 10052018
Forecast Period
03Z 11052018-03Z 12052018

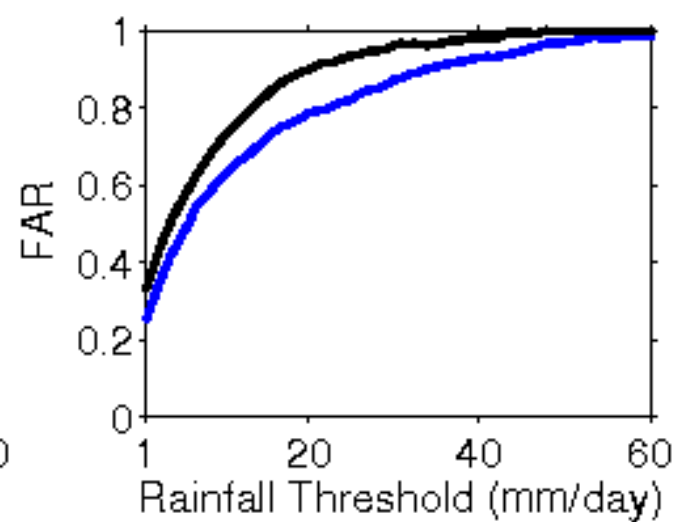
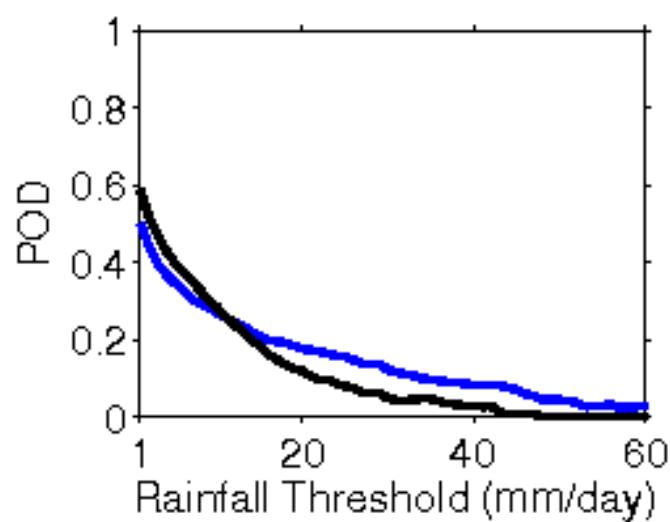
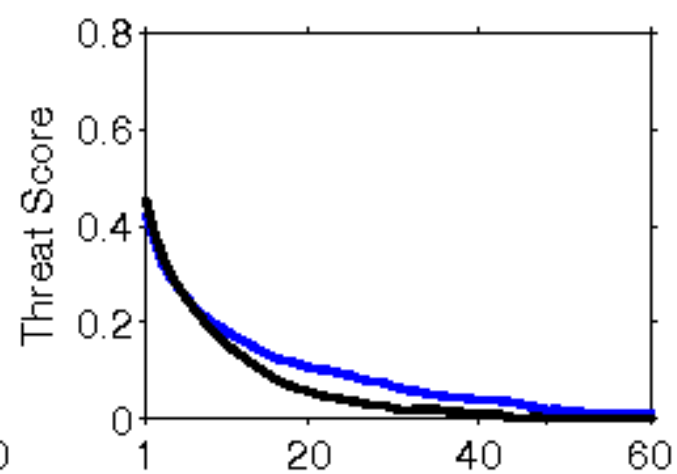
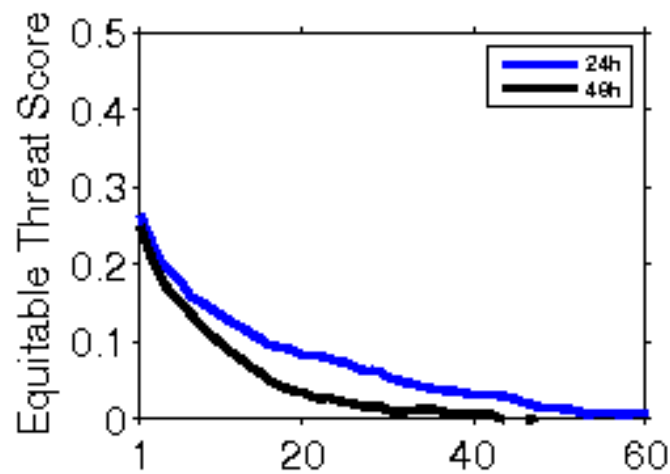

**Error Statistics in Surface Meteorological Parameter
Validation Time 0000 UTC 11-05-18
Domain [lon 67.8E-98E,lat 7N-38N] Resolution 5 Km**

Forecast Hour	Temperature (C)	Relative Humidity (%)	Wind Speed (m/s)
	Rmsd (Bias)	Rmsd (Bias)	Rmsd (Bias)
24 Hour	1.84(-0.76)	13.34(7.67)	2.48(1.41)
48 Hour	2.44(-0.54)	16.91(7.68)	2.80(1.40)
72 Hour	3.29(-0.27)	18.97(7.40)	2.79(1.71)

IMD Merged Rainfall

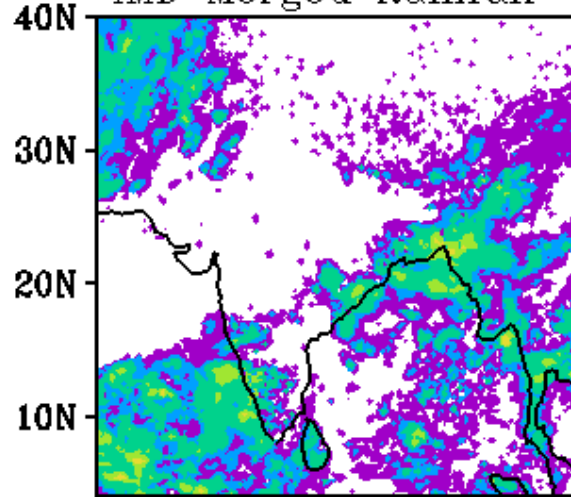

WRF Rainfall 24h FC

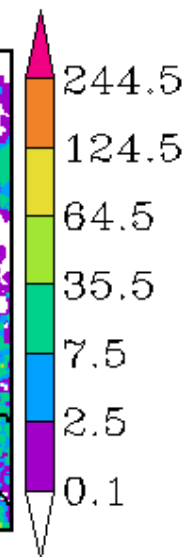
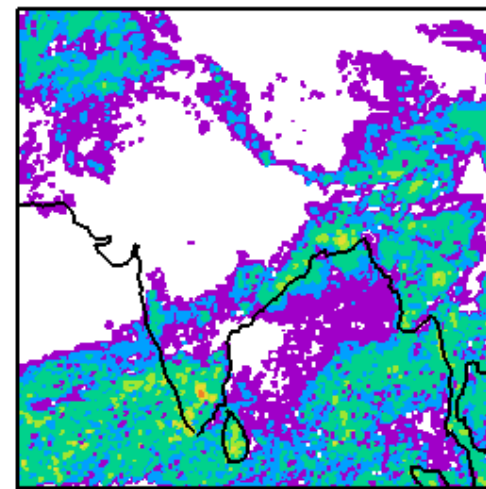

WRF-IMD Rainfall

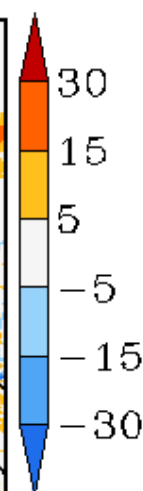
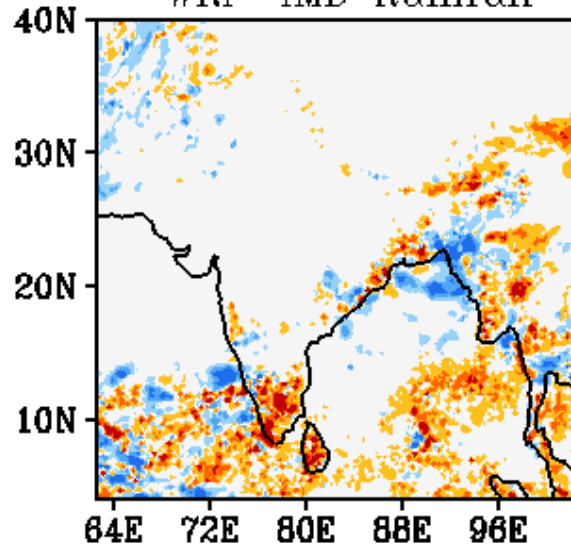

WRF Start Time
00Z 11052018

Forecast Period
03Z 11052018-03Z 12052018

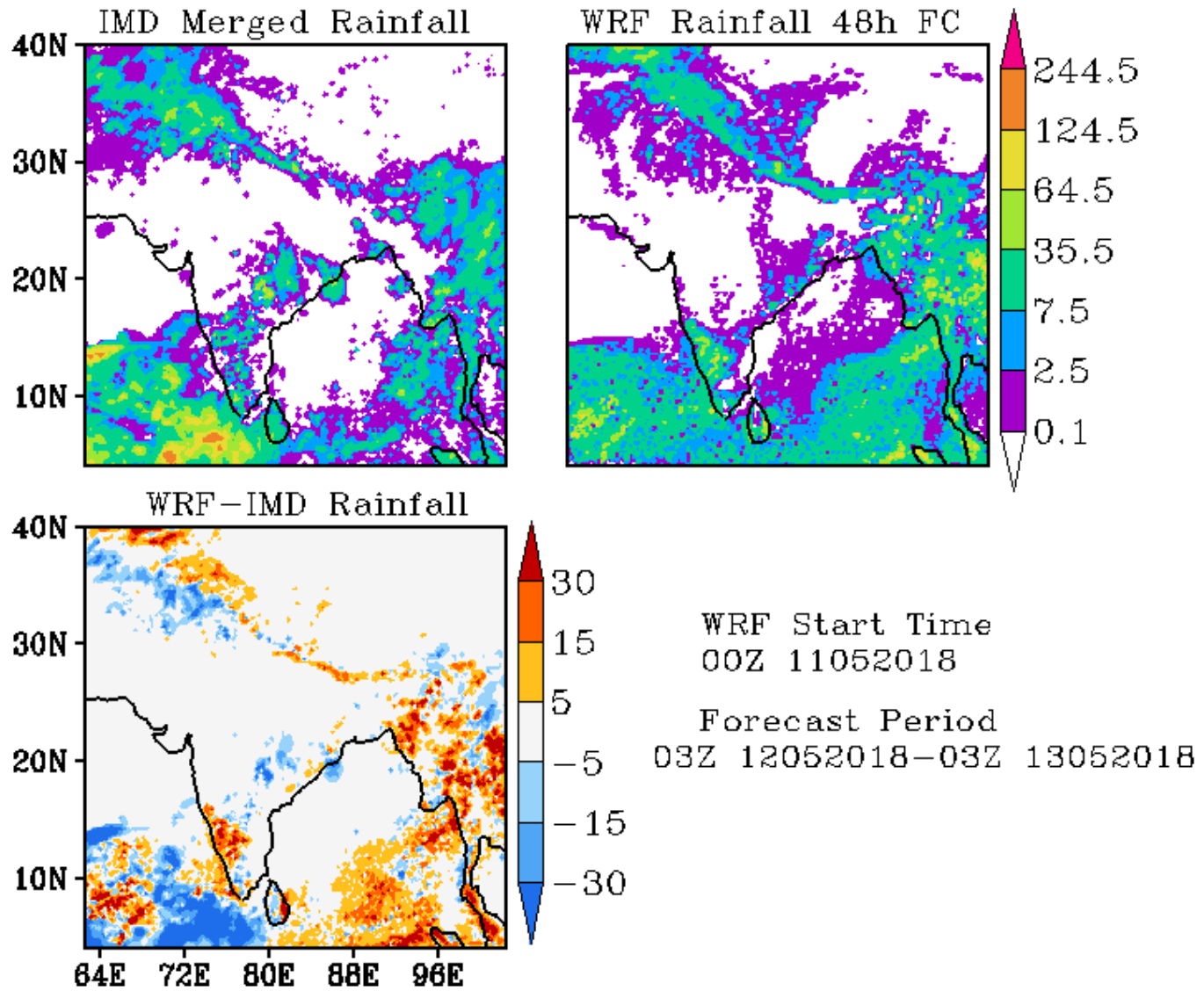

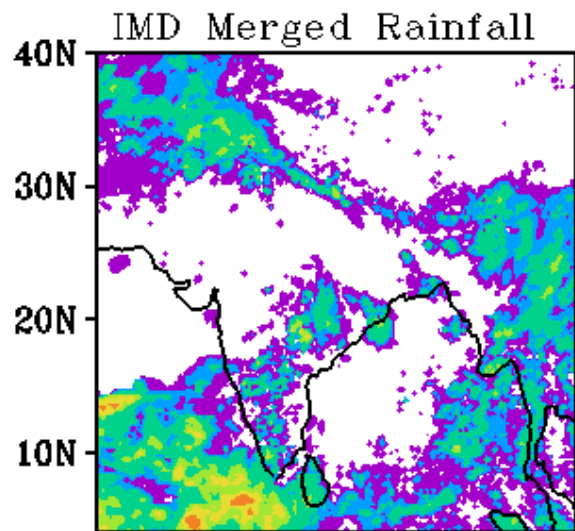

WRF Rainfall 24h FC

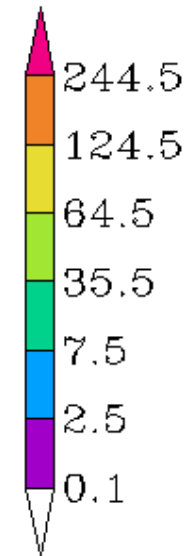

WRF-IMD Rainfall

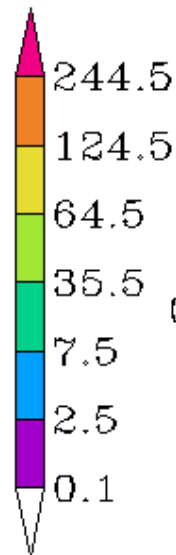

WRF Start Time
00Z 12052018

Forecast Period
03Z 12052018-03Z 13052018

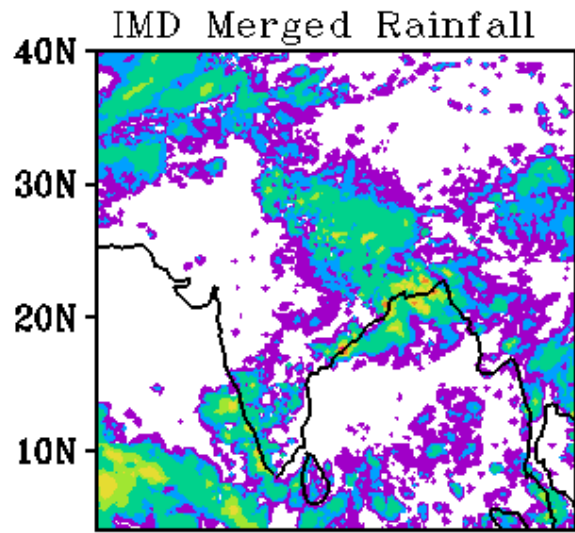

WRF Rainfall 48h FC

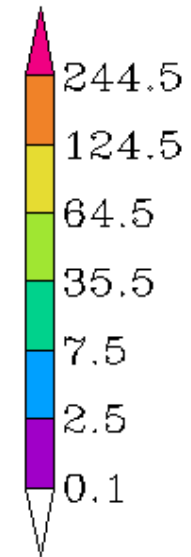

WRF-IMD Rainfall

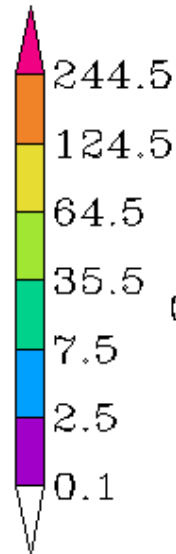

WRF Start Time

00Z 12052018

Forecast Period

03Z 13052018-03Z 14052018

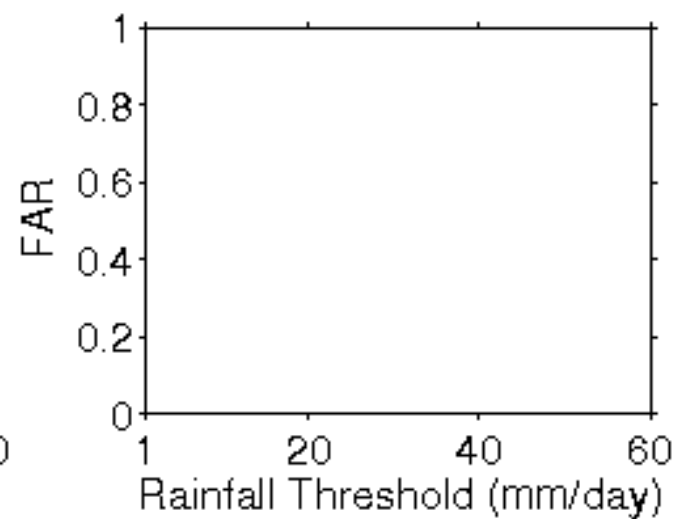
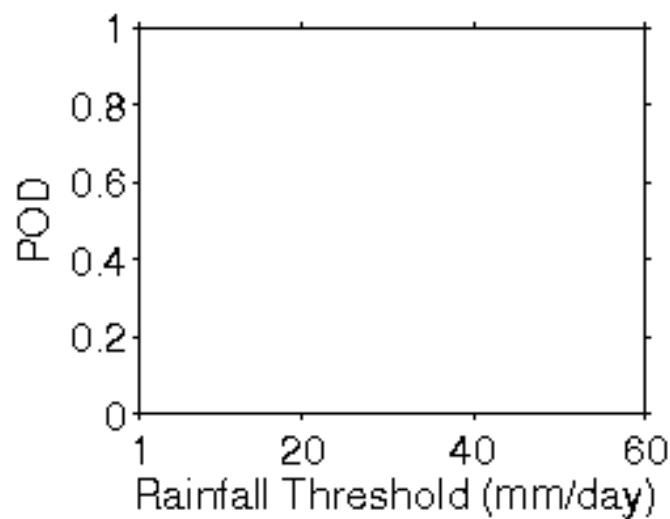
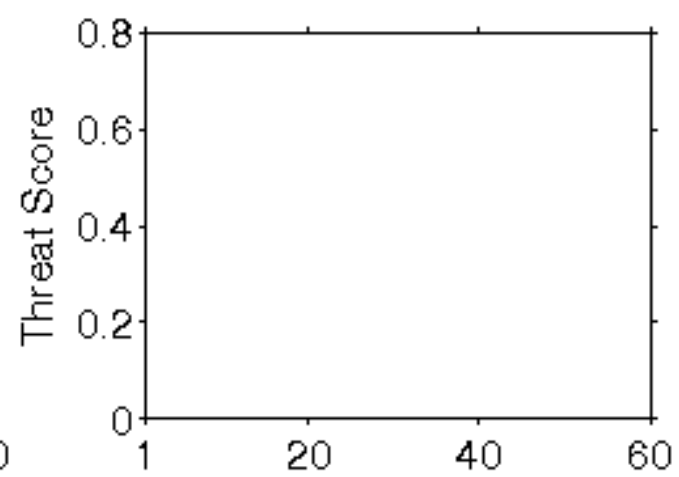
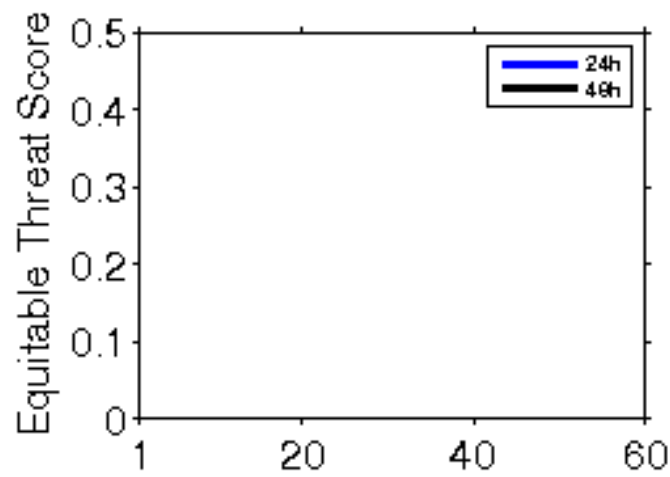

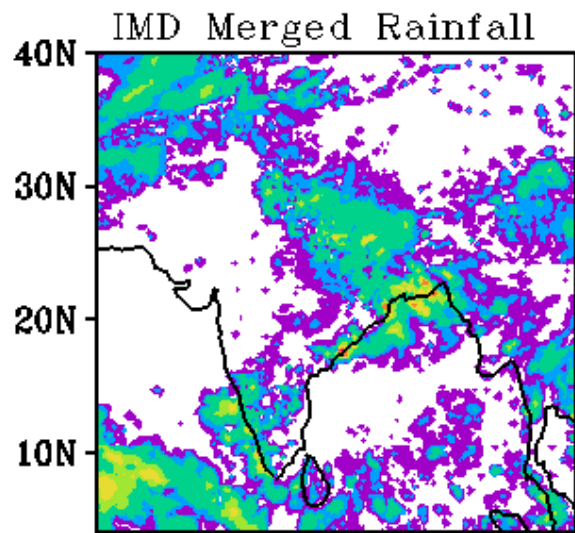

WRF Rainfall 24h FC

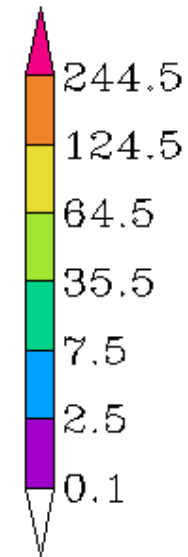

WRF-IMD Rainfall

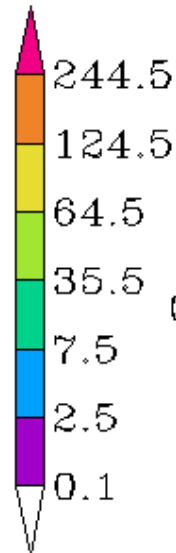

WRF Start Time
00Z 13052018

Forecast Period
03Z 13052018-03Z 14052018

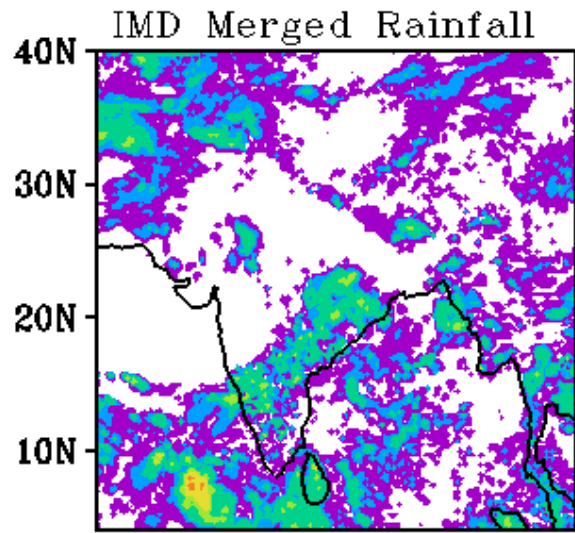

WRF Rainfall 48h FC

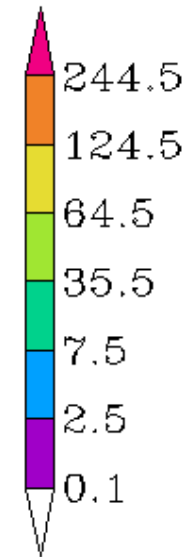

WRF-IMD Rainfall

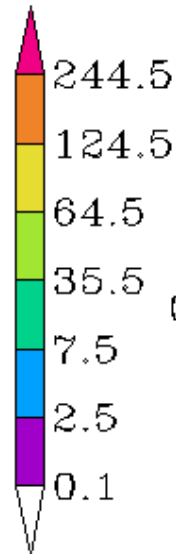

WRF Start Time

00Z 13052018

Forecast Period

03Z 14052018-03Z 15052018

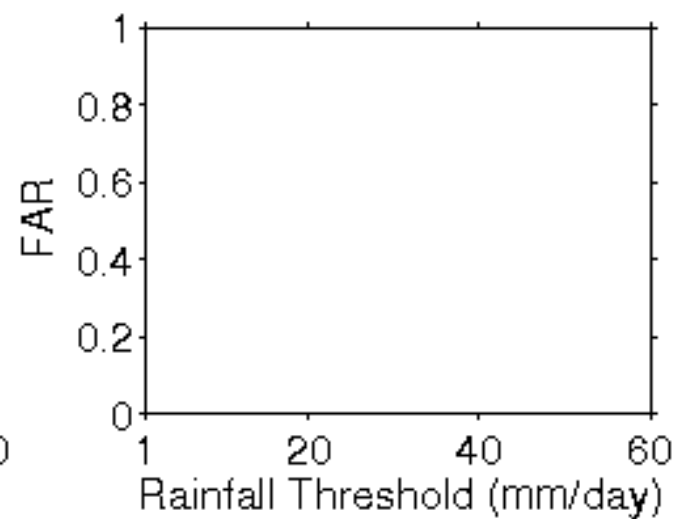
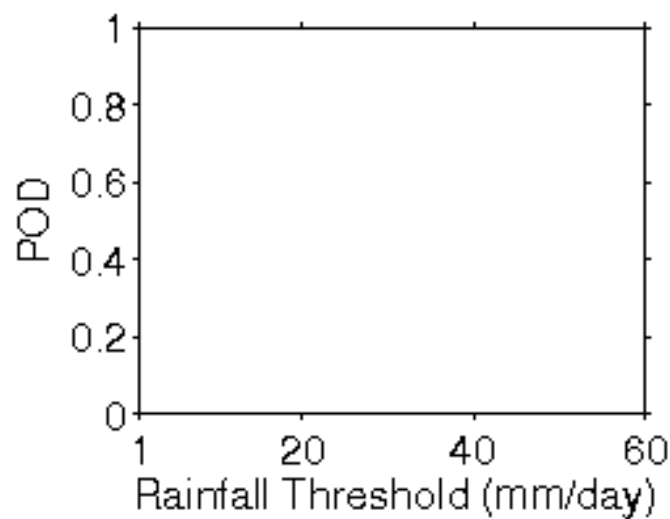
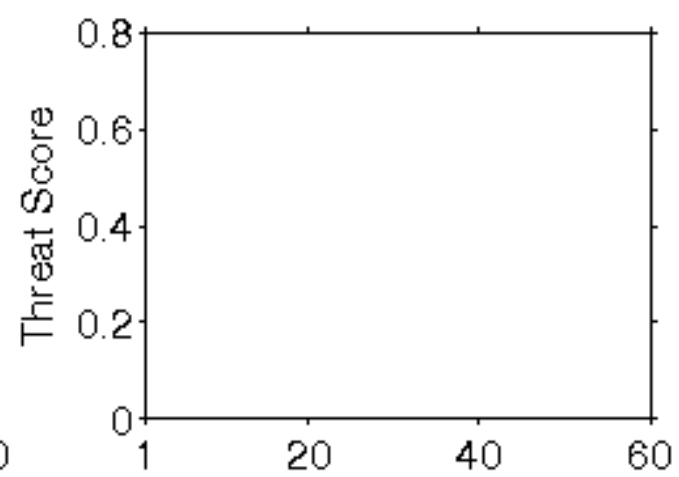
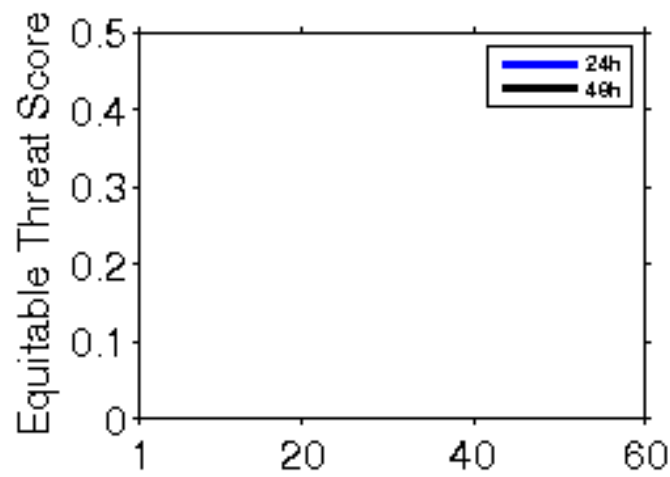

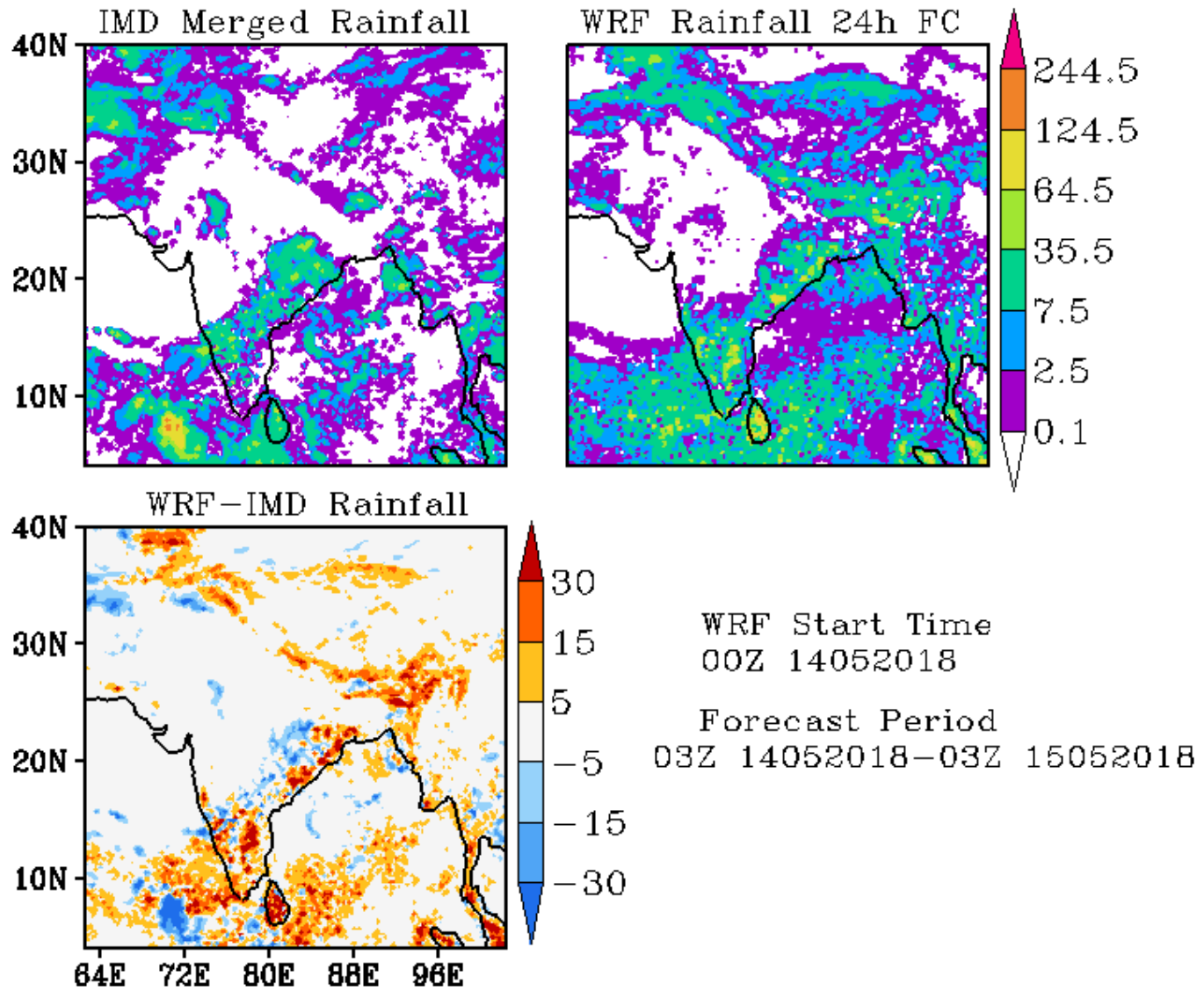

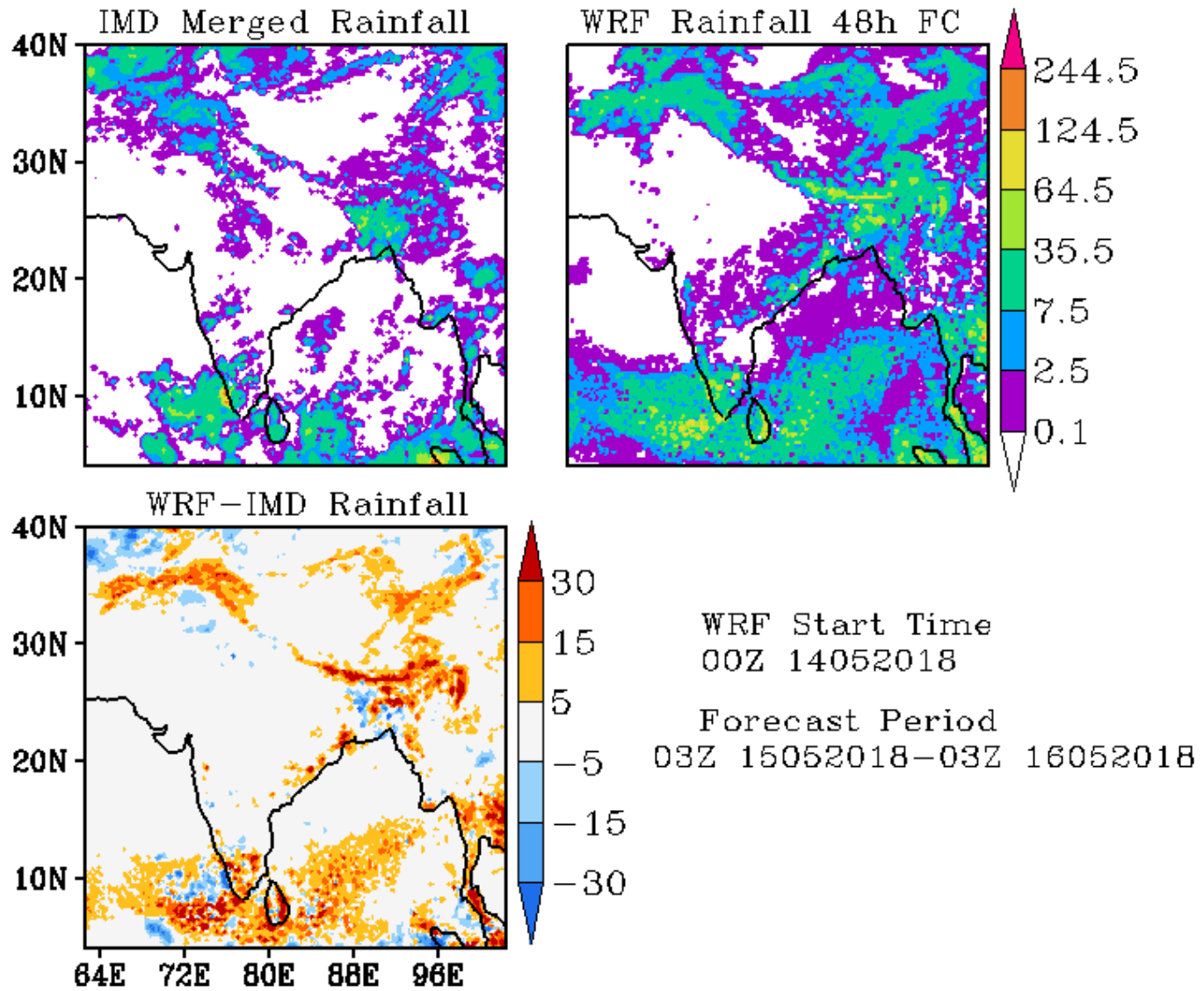

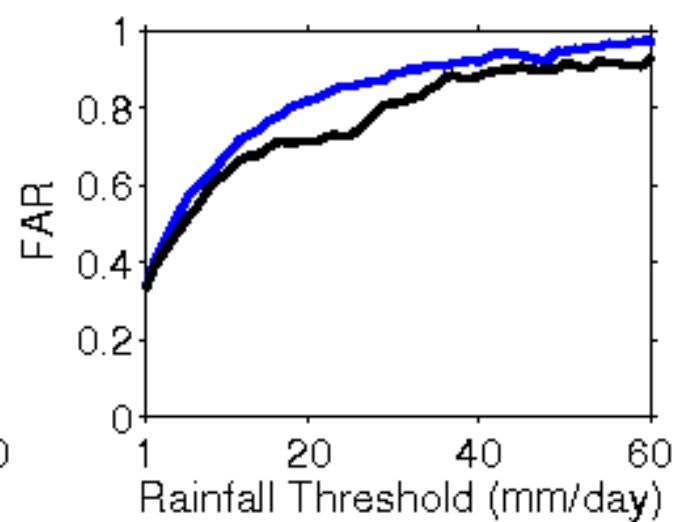
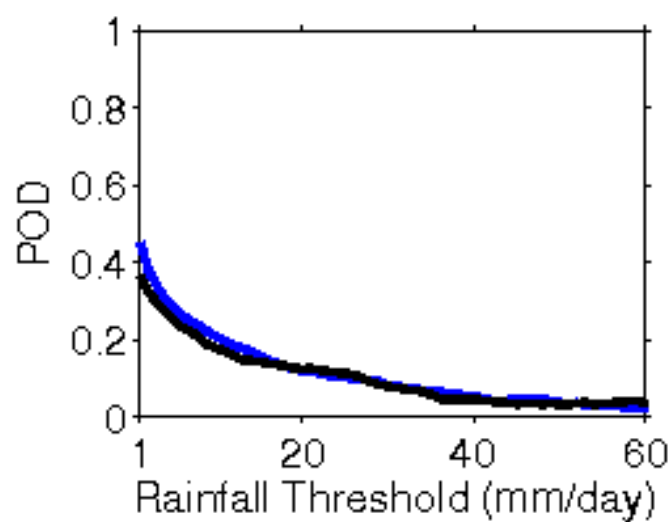
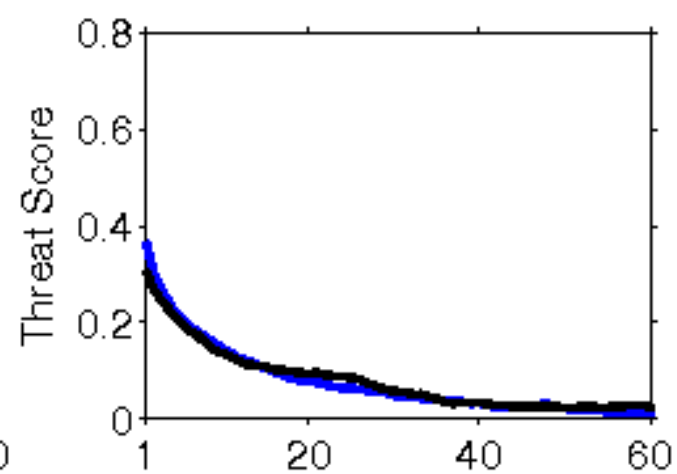
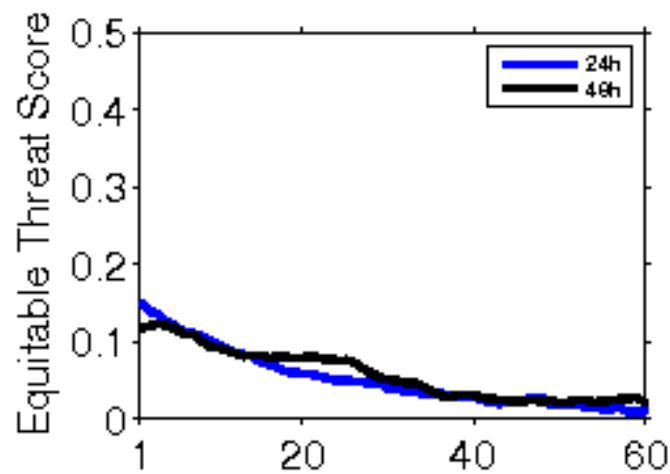

IMD Merged Rainfall

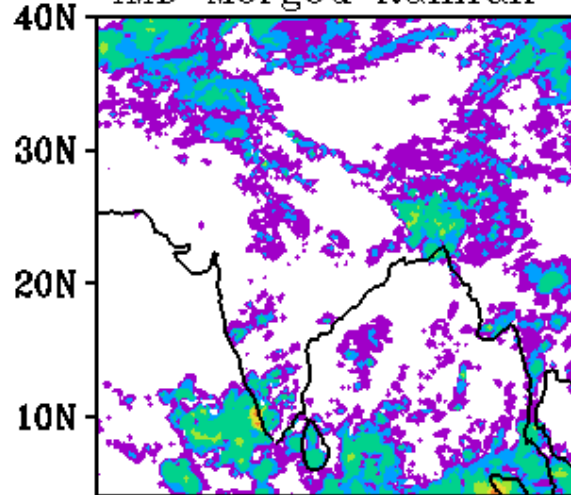

WRF Rainfall 24h FC

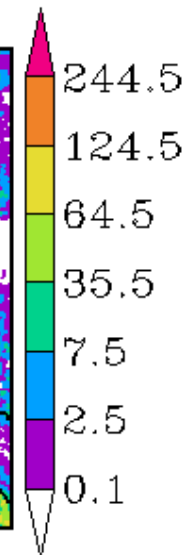
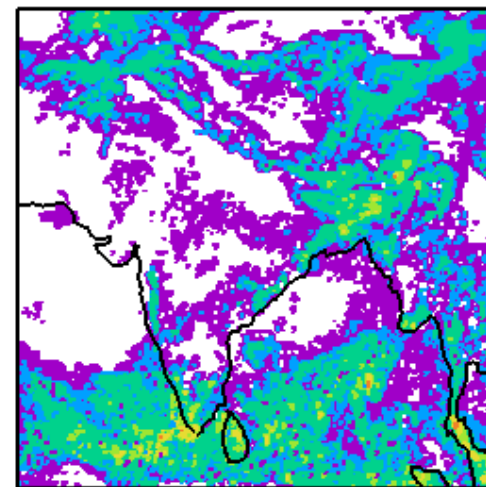

WRF-IMD Rainfall

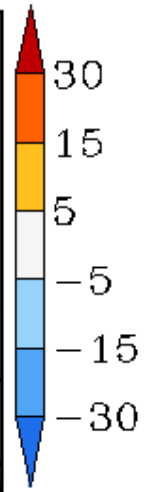
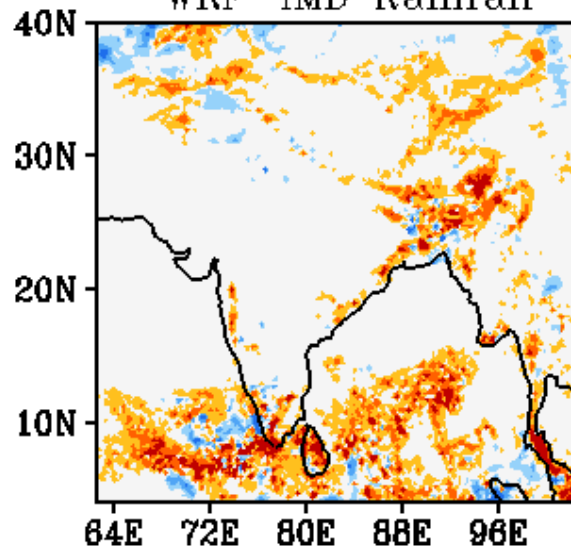

WRF Start Time
00Z 15052018

Forecast Period
03Z 15052018-03Z 16052018

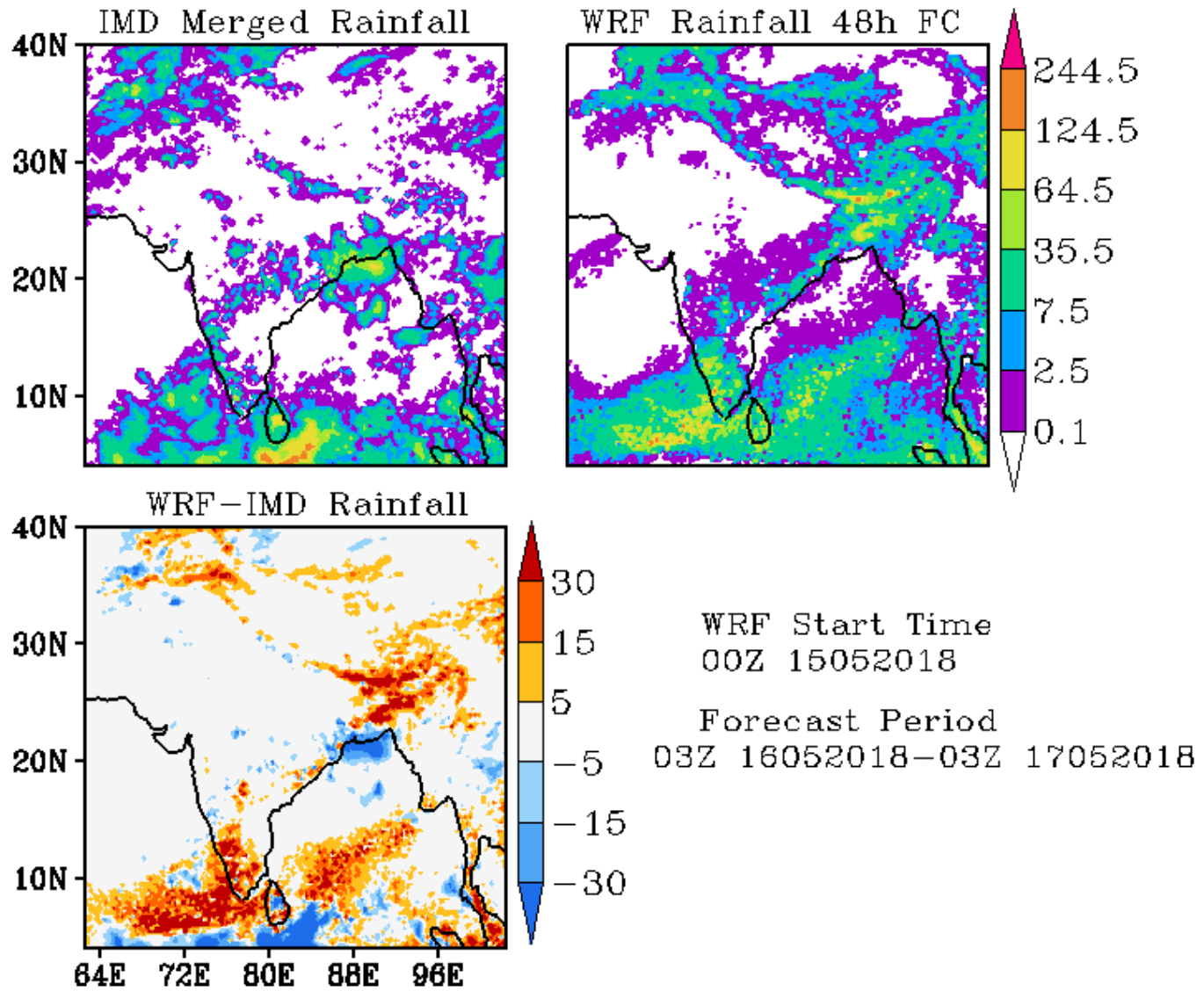

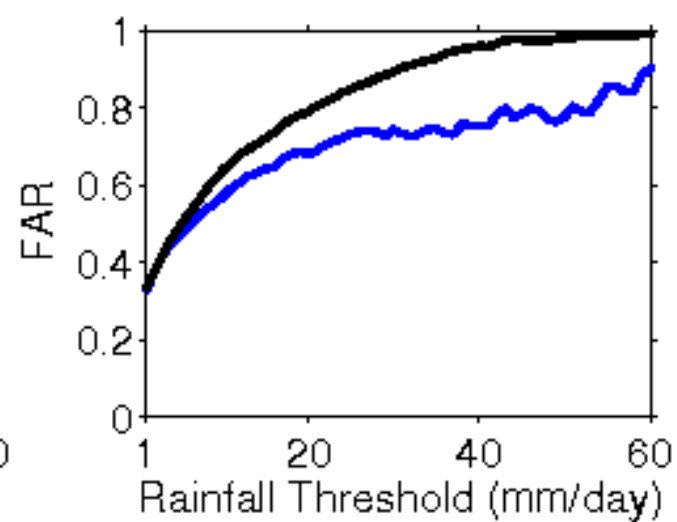
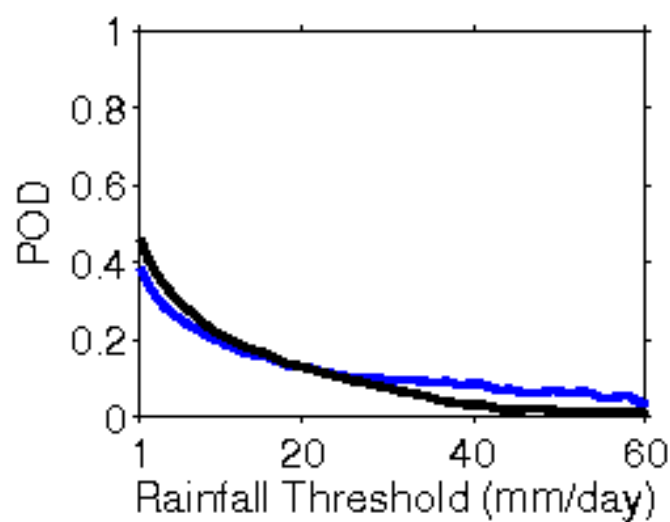
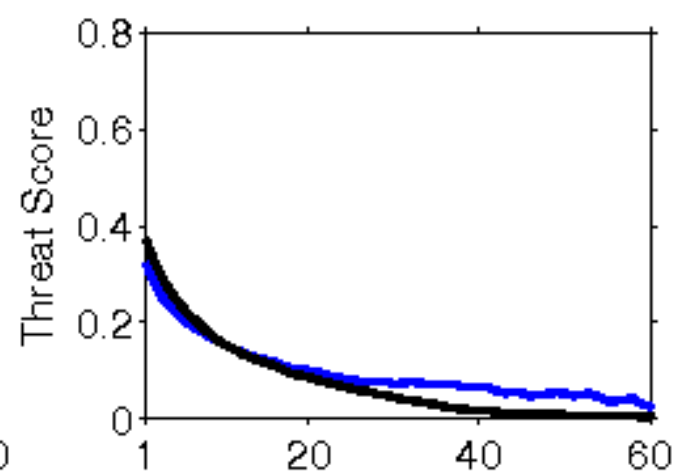
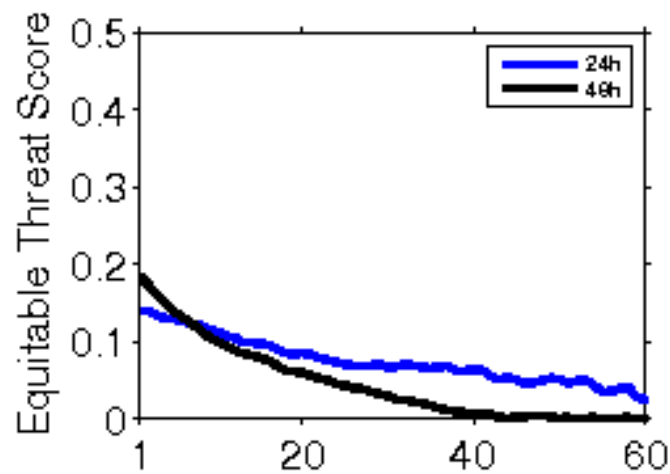

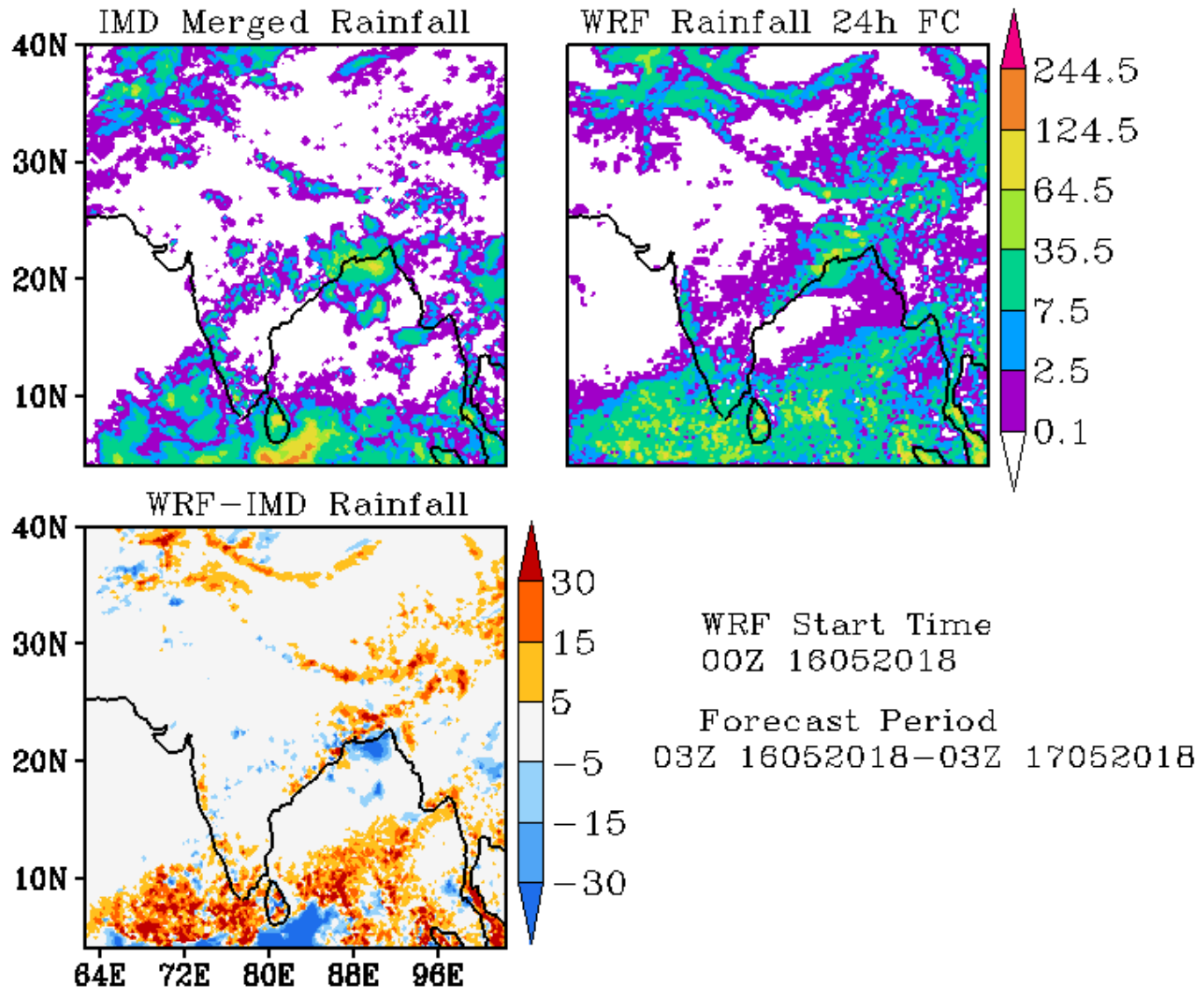

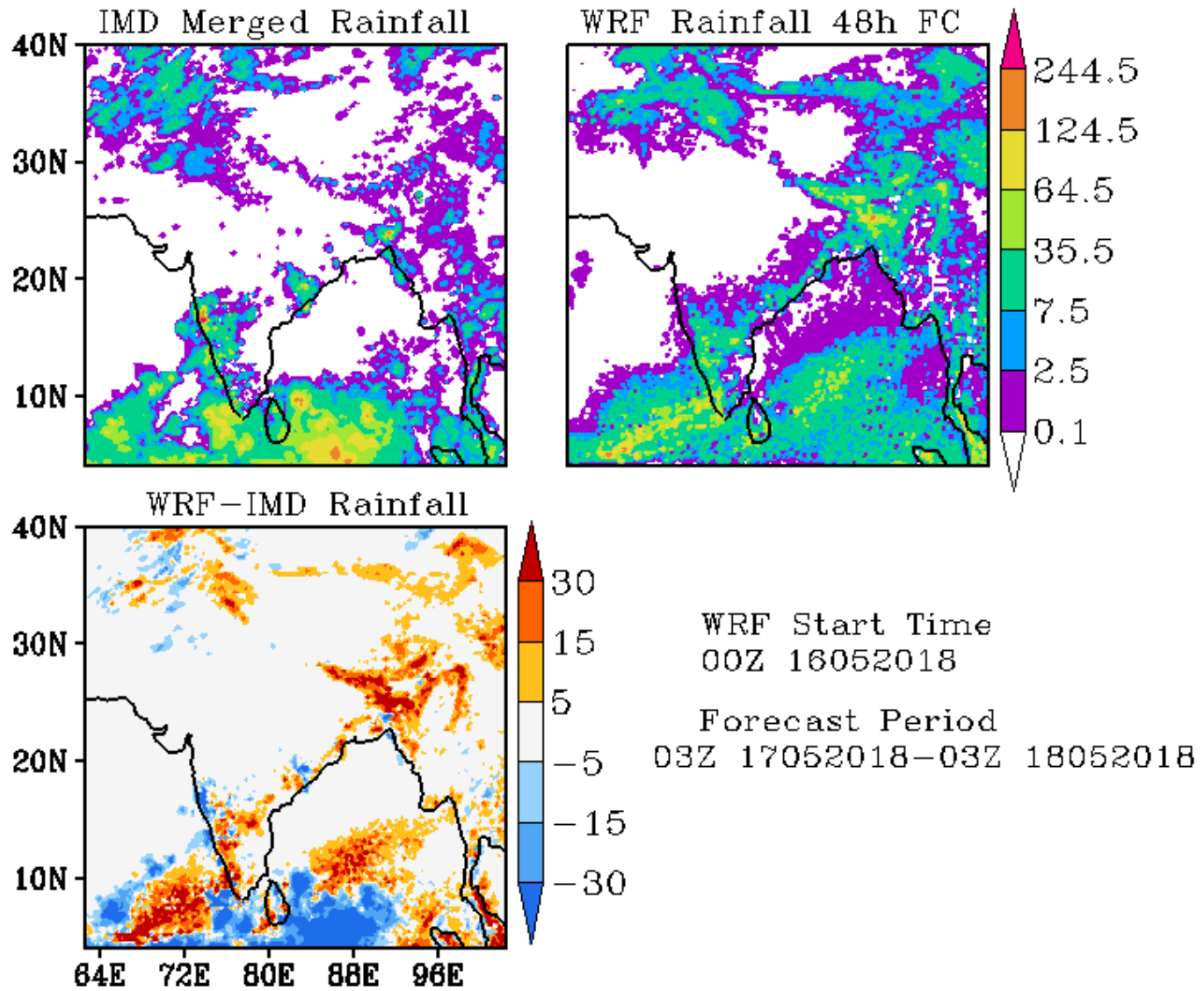

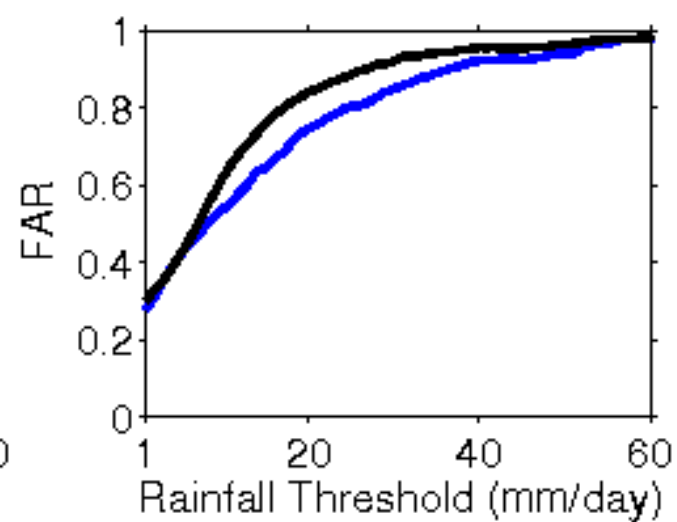
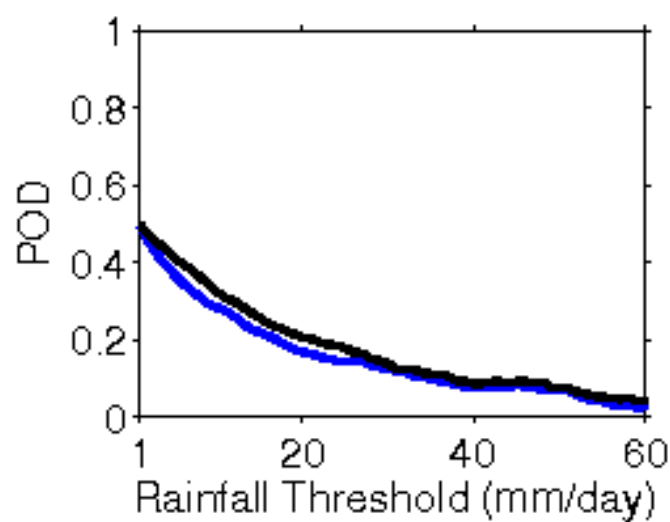
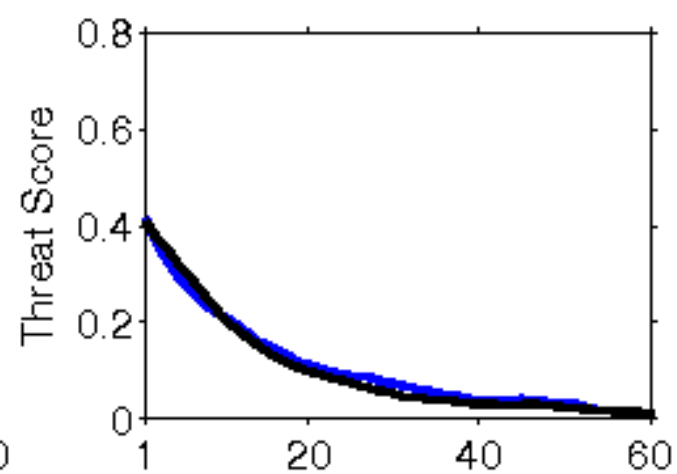
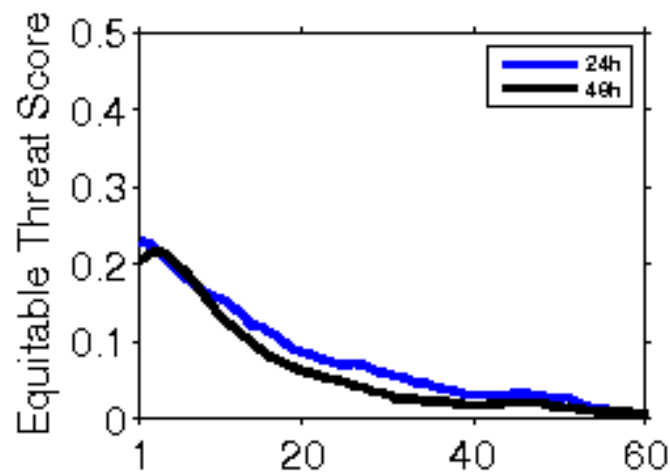

**Error Statistics in Surface Meteorological Parameter
Validation Time 0000 UTC 17-05-18
Domain [lon 67.8E-98E,lat 7N-38N] Resolution 5 Km**

Forecast Hour	Temperature (C)	Relative Humidity (%)	Wind Speed (m/s)
	Rmsd (Bias)	Rmsd (Bias)	Rmsd (Bias)
24 Hour	1.80(-0.74)	14.01(7.11)	2.42(1.50)
48 Hour	2.01(-0.31)	15.24(7.30)	2.97(1.67)
72 Hour	2.48(0.10)	15.51(6.64)	3.37(1.81)

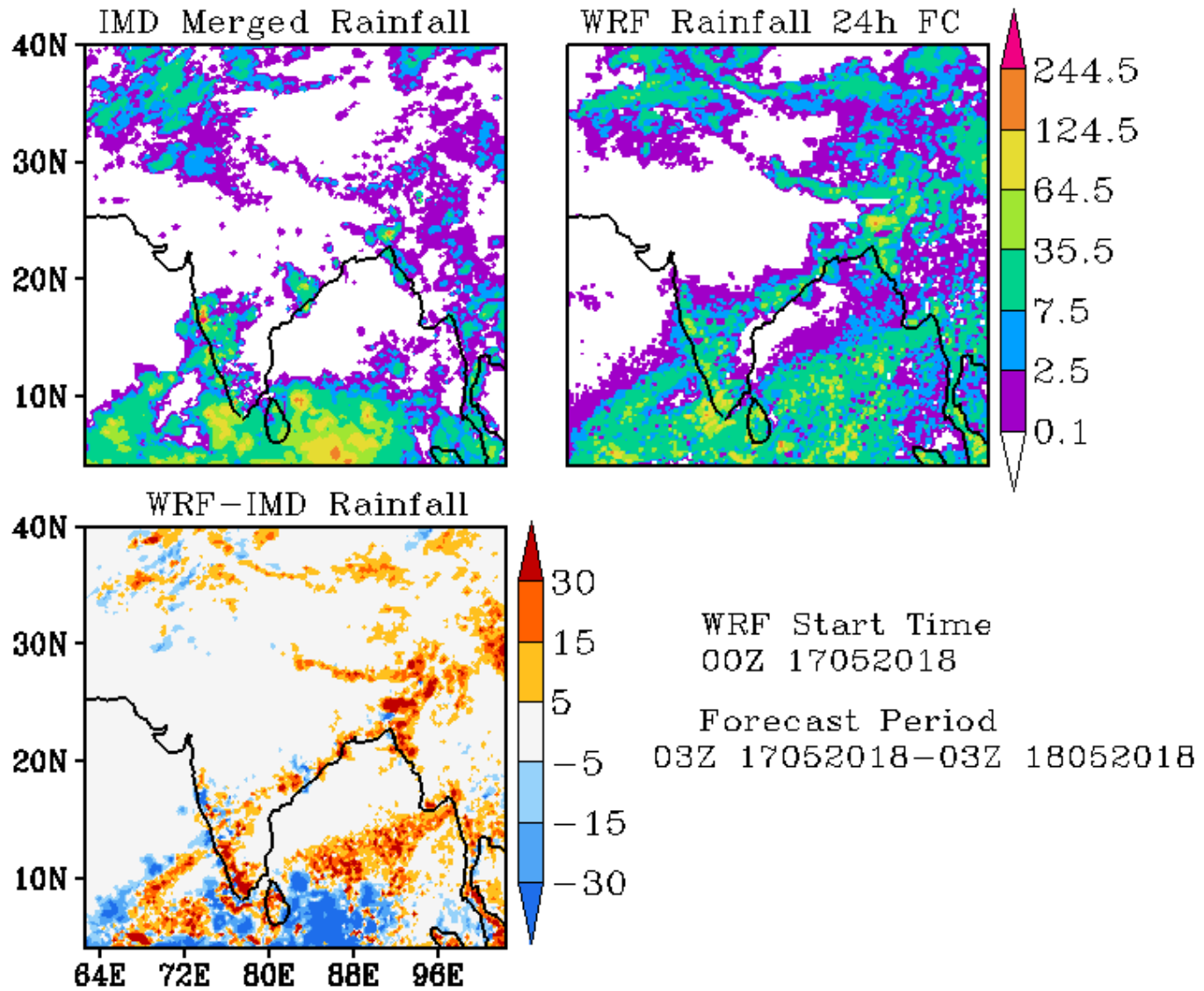

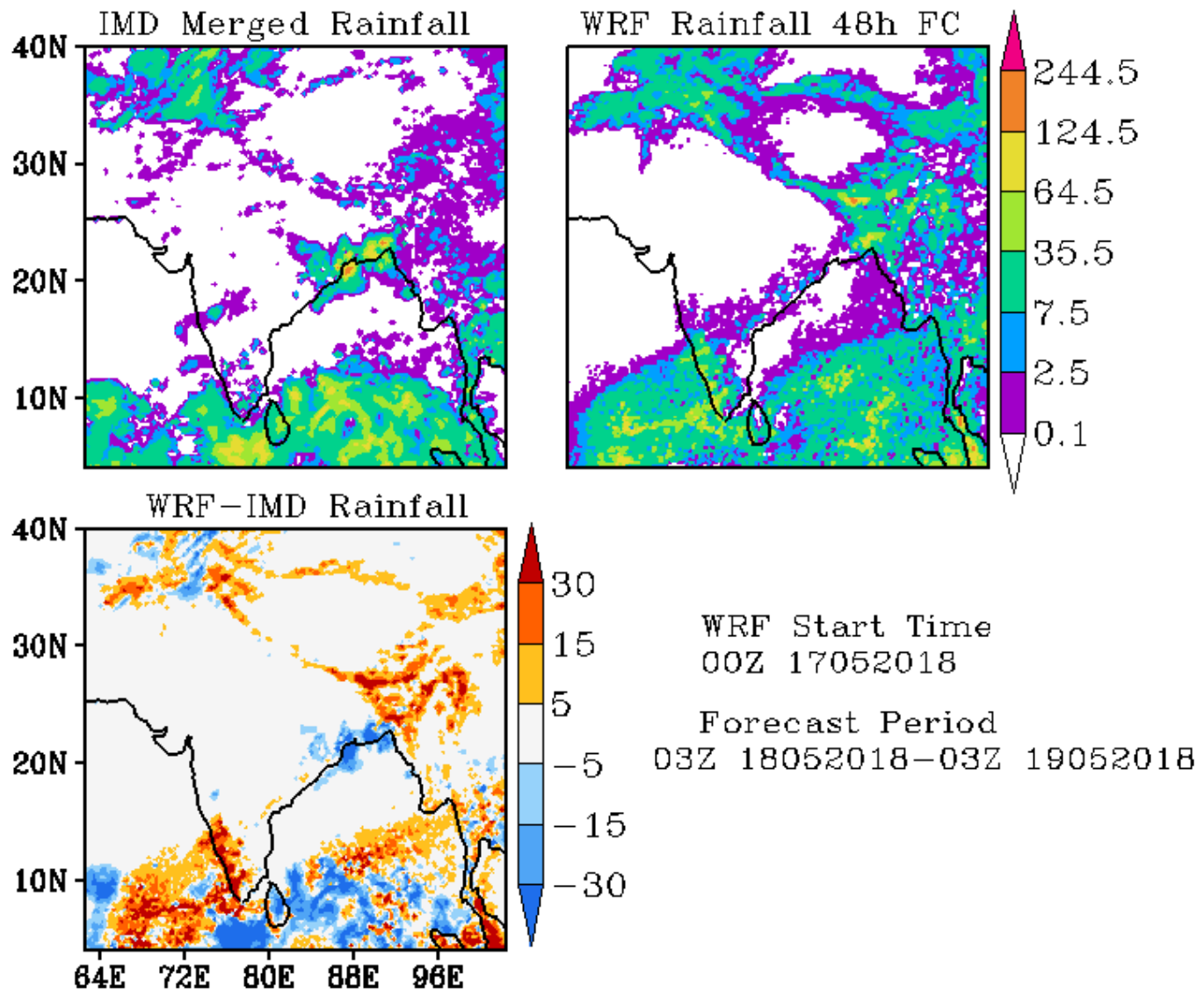

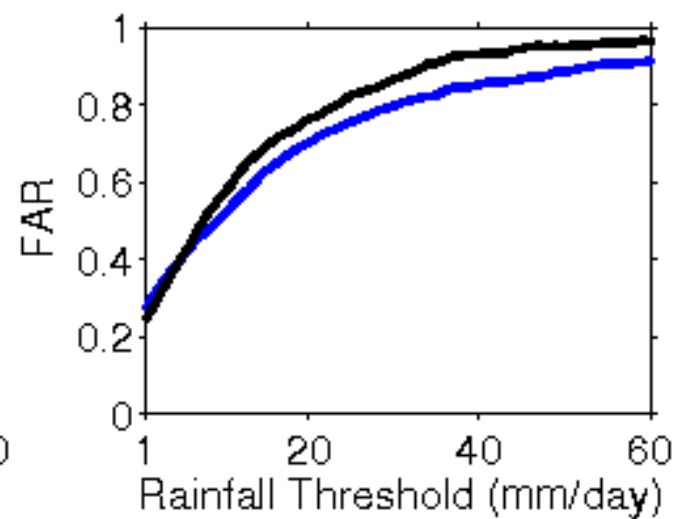
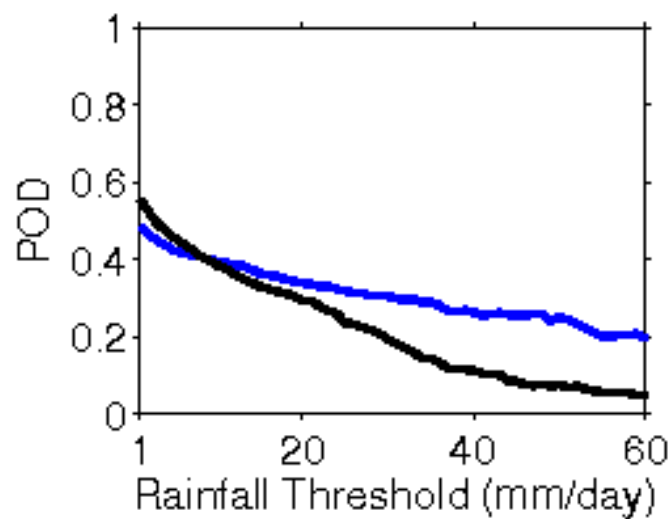
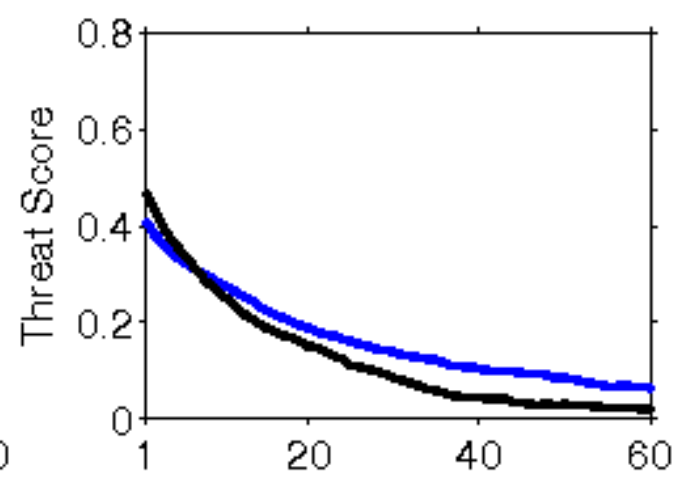
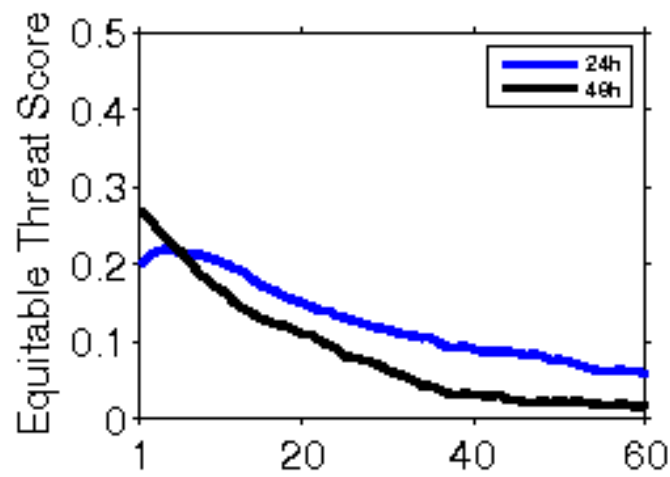

**Error Statistics in Surface Meteorological Parameter
Validation Time 0000 UTC 18-05-18
Domain [lon 67.8E-98E,lat 7N-38N] Resolution 5 Km**

Forecast Hour	Temperature (C)	Relative Humidity (%)	Wind Speed (m/s)
	Rmsd (Bias)	Rmsd (Bias)	Rmsd (Bias)
24 Hour	1.79(-0.77)	13.44(7.07)	2.41(1.47)
48 Hour	2.00(-0.31)	14.58(5.75)	2.98(1.67)
72 Hour	2.53(-0.01)	15.00(6.04)	3.29(1.76)

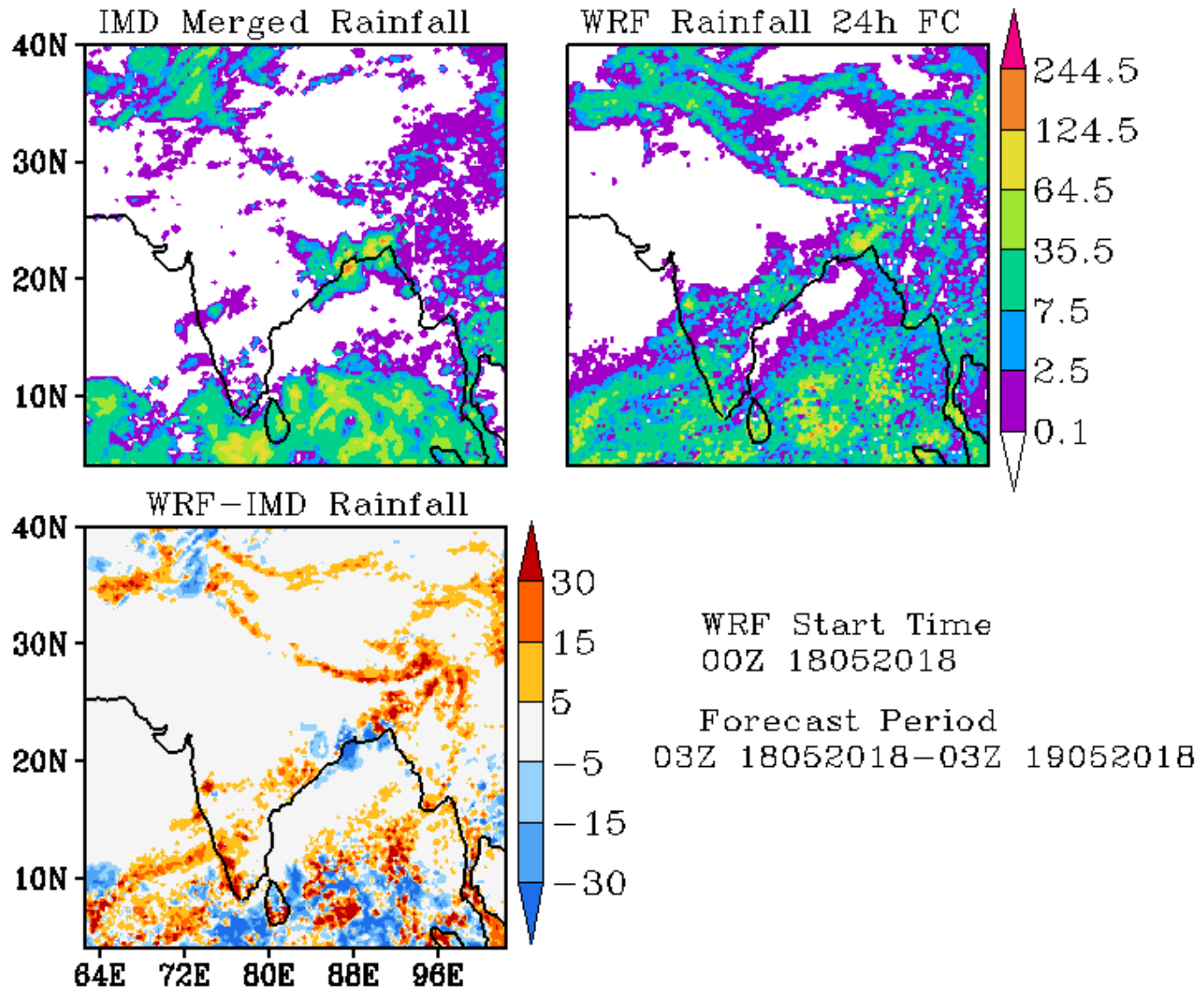

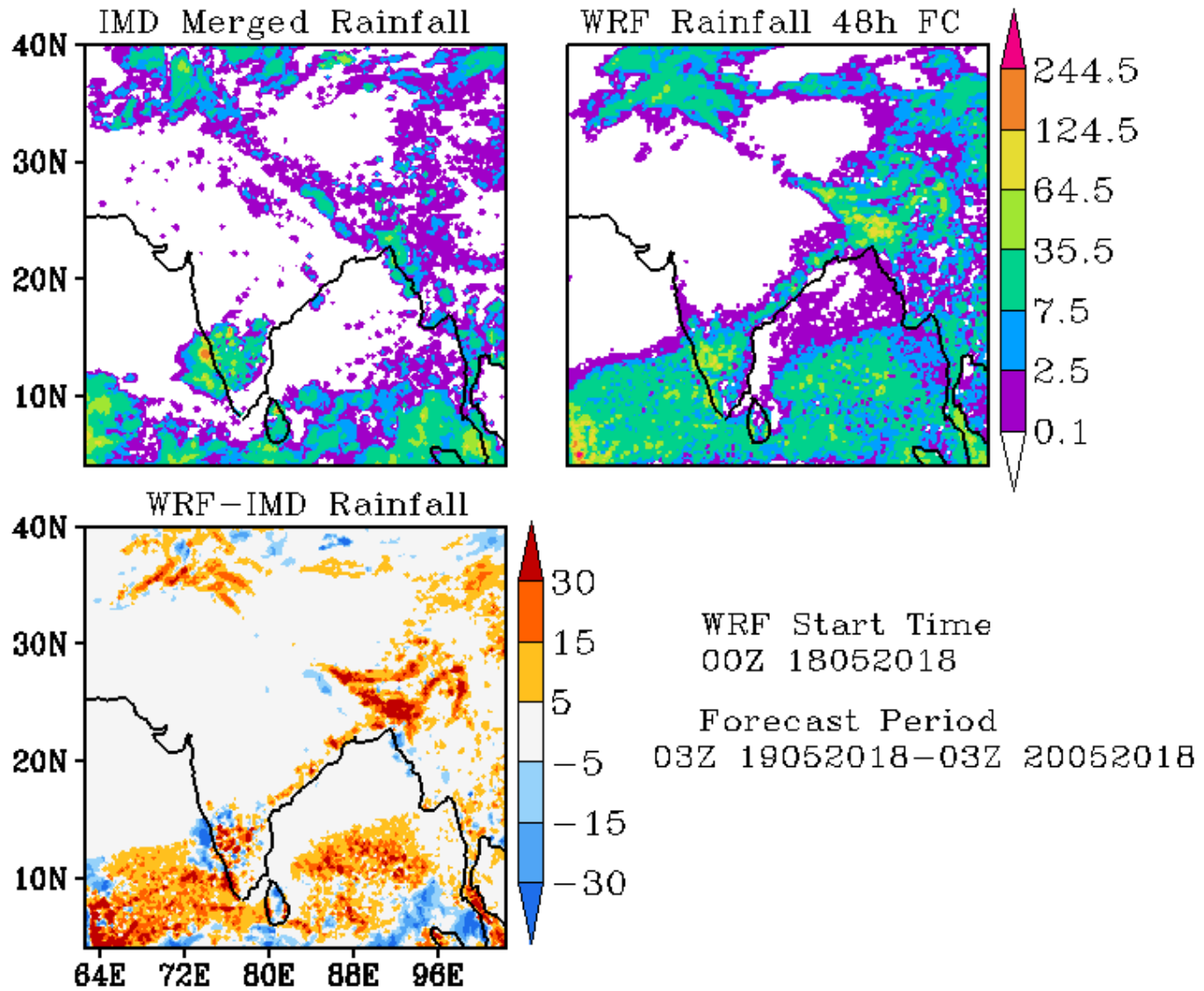

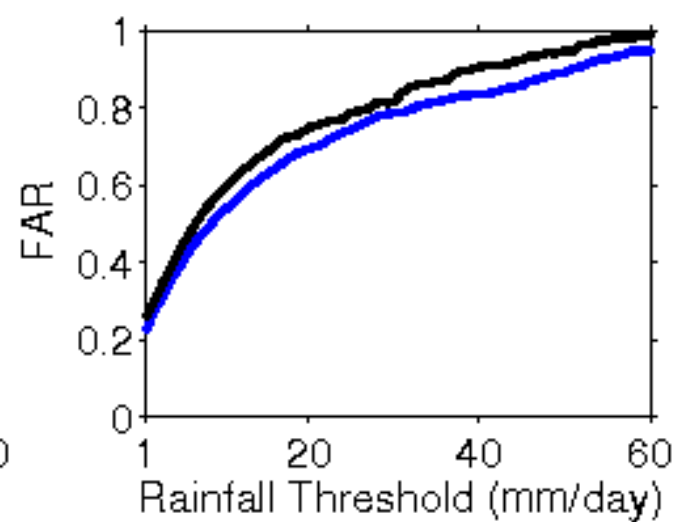
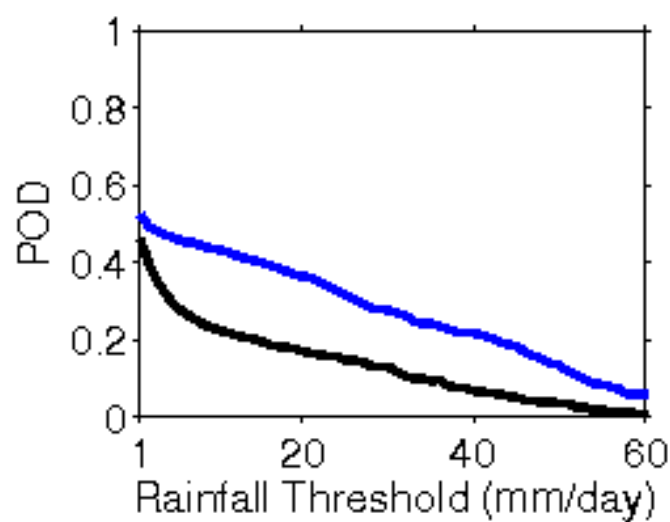
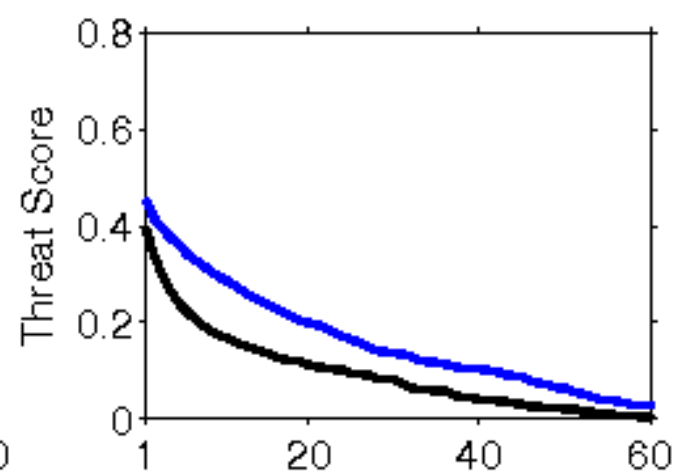
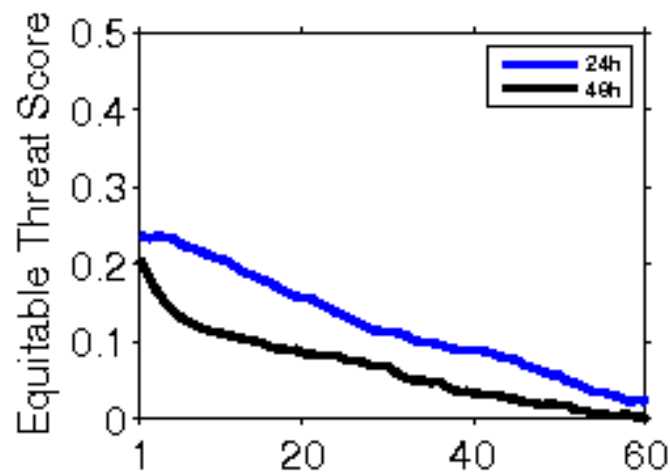

Error Statistics in Surface Meteorological Parameter
Validation Time 0000 UTC 19-05-18
Domain [lon 67.8E-98E,lat 7N-38N] Resolution 5 Km

Forecast Hour	Temperature (C)	Relative Humidity (%)	Wind Speed (m/s)
	Rmsd (Bias)	Rmsd (Bias)	Rmsd (Bias)
24 Hour	1.80(-0.63)	13.16(7.35)	2.56(1.71)
48 Hour	2.25(-0.26)	14.09(6.05)	2.85(1.96)
72 Hour	2.74(0.01)	15.34(5.61)	3.08(2.20)

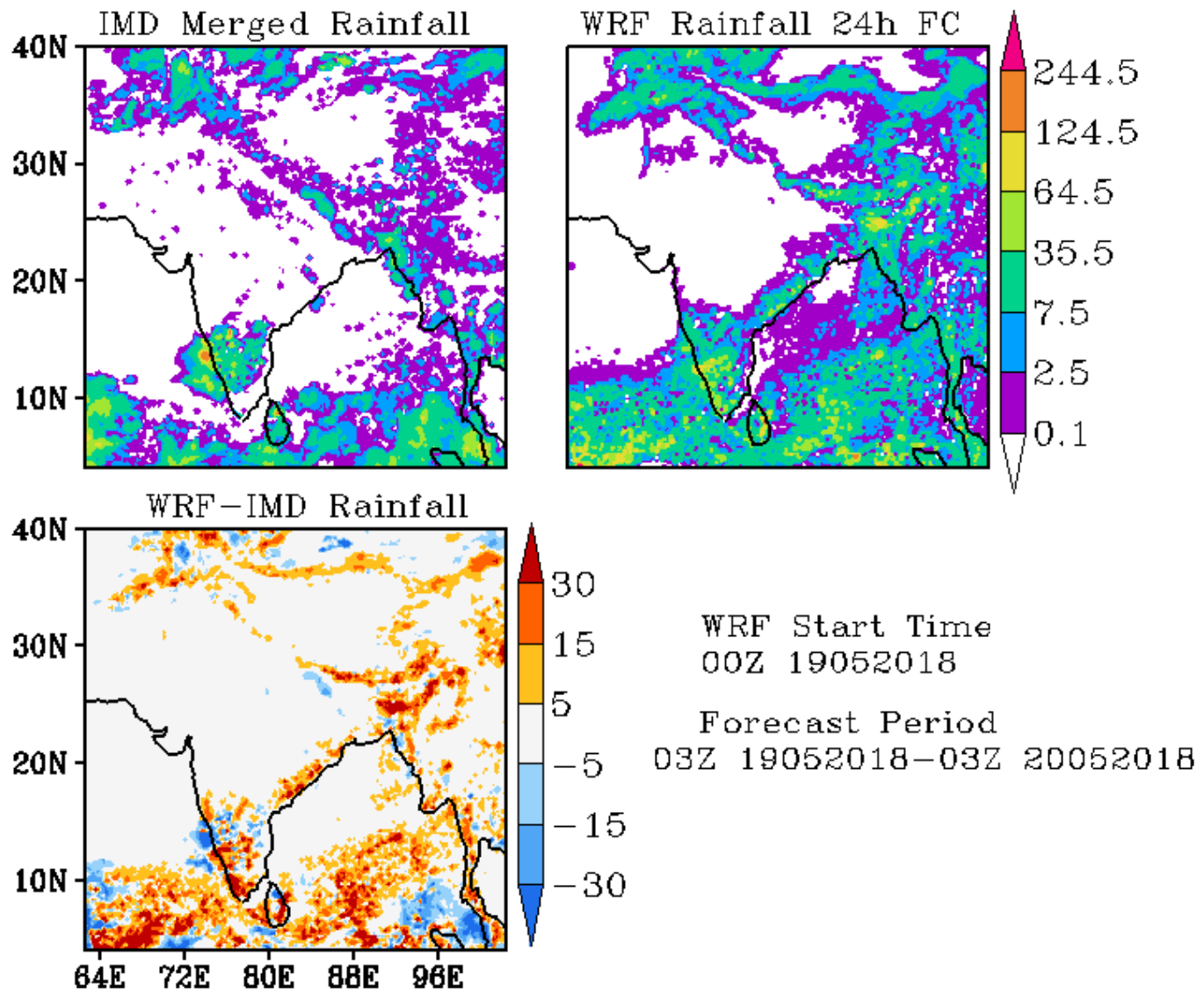

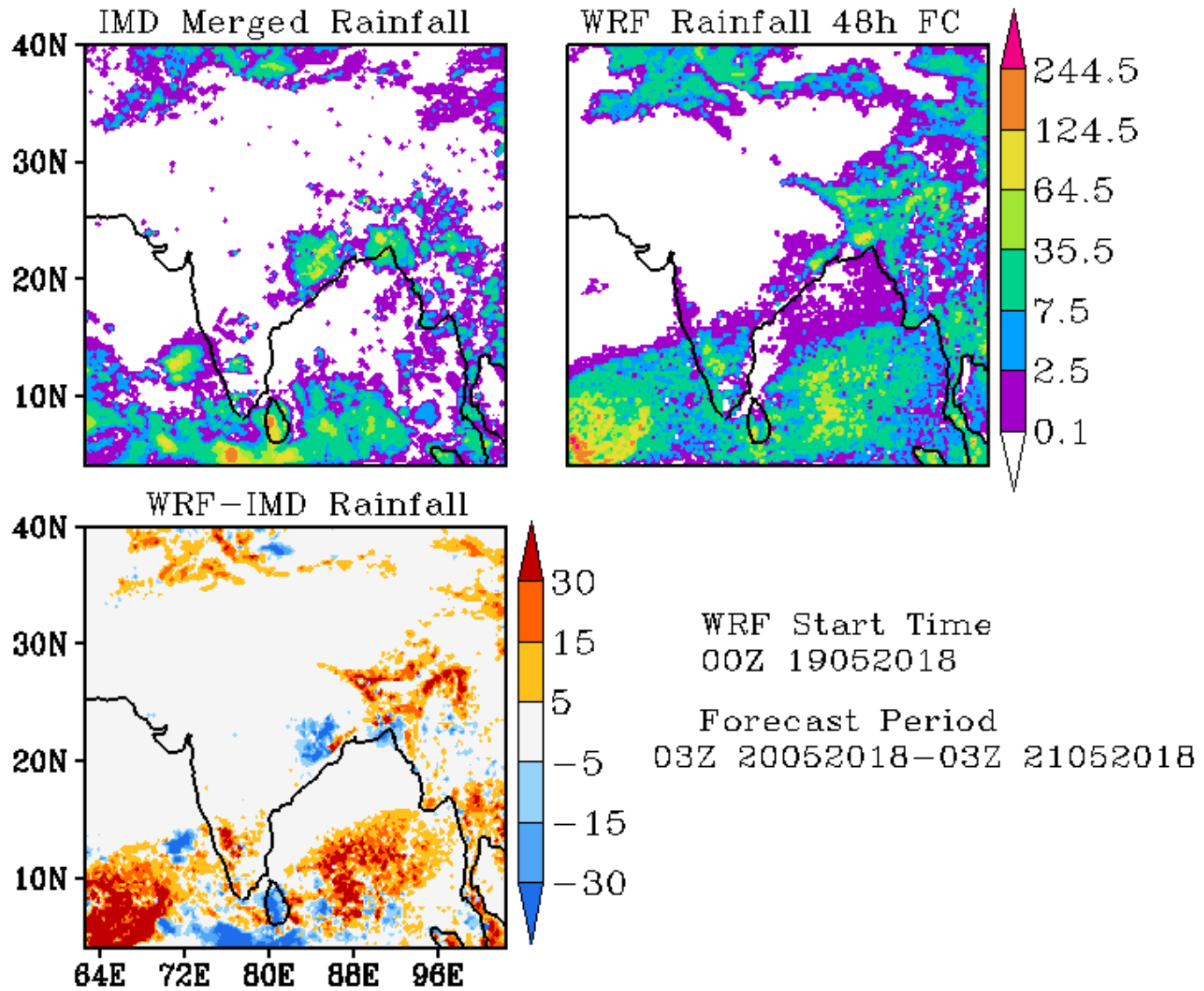

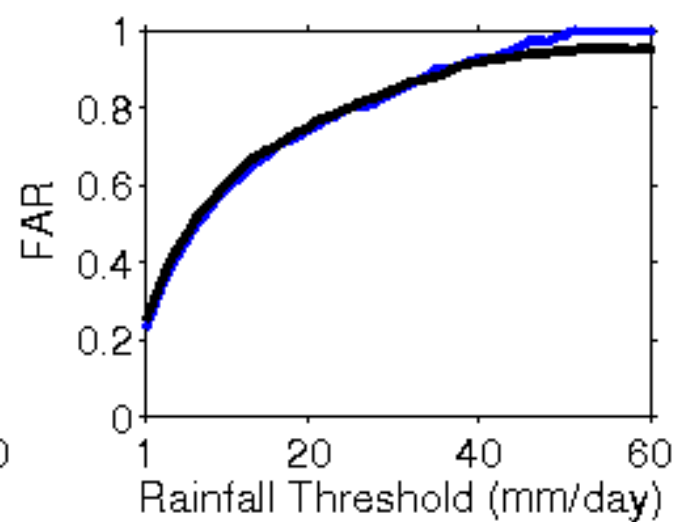
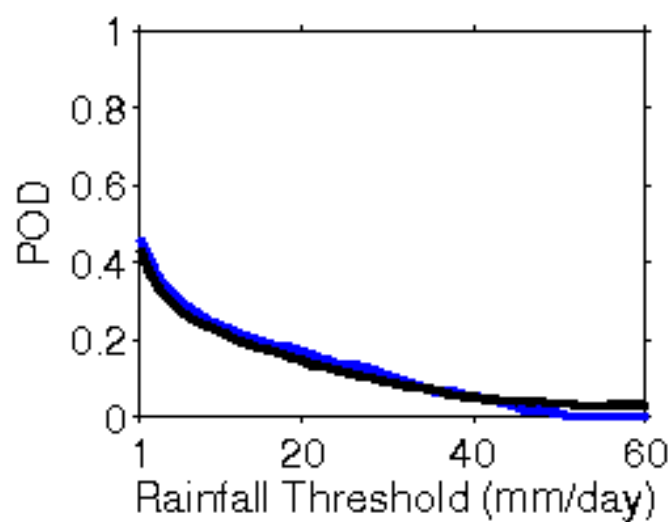
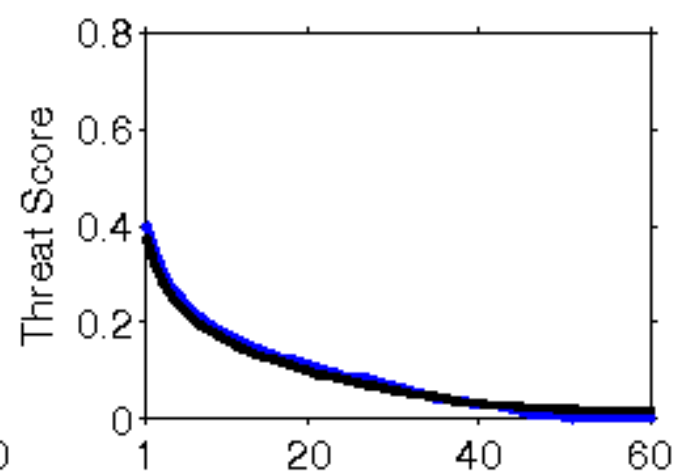
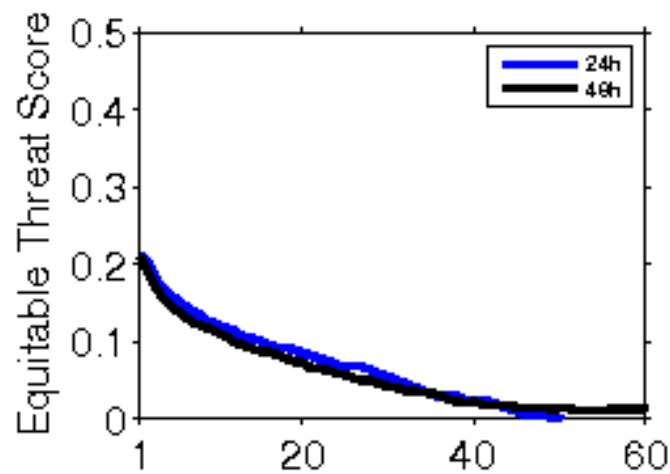

**Error Statistics in Surface Meteorological Parameter
Validation Time 0000 UTC 20-05-18
Domain [lon 67.8E-98E,lat 7N-38N] Resolution 5 Km**

Forecast Hour	Temperature (C)	Relative Humidity (%)	Wind Speed (m/s)
	Rmsd (Bias)	Rmsd (Bias)	Rmsd (Bias)
24 Hour	1.86(-0.73)	13.35(7.42)	2.51(1.61)
48 Hour	2.24(-0.27)	15.05(5.96)	3.00(1.74)
72 Hour	2.82(0.09)	16.27(4.48)	3.07(2.26)

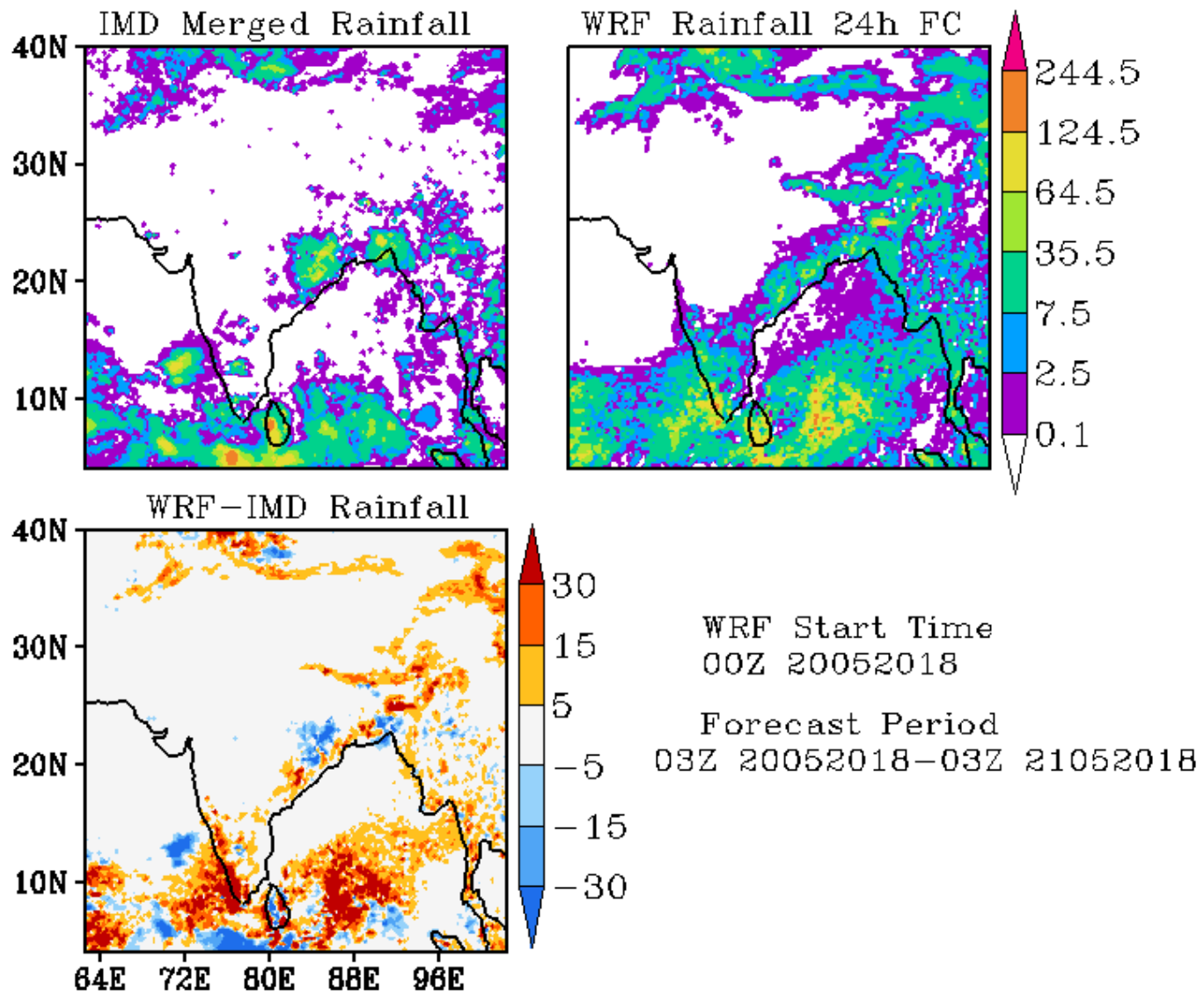

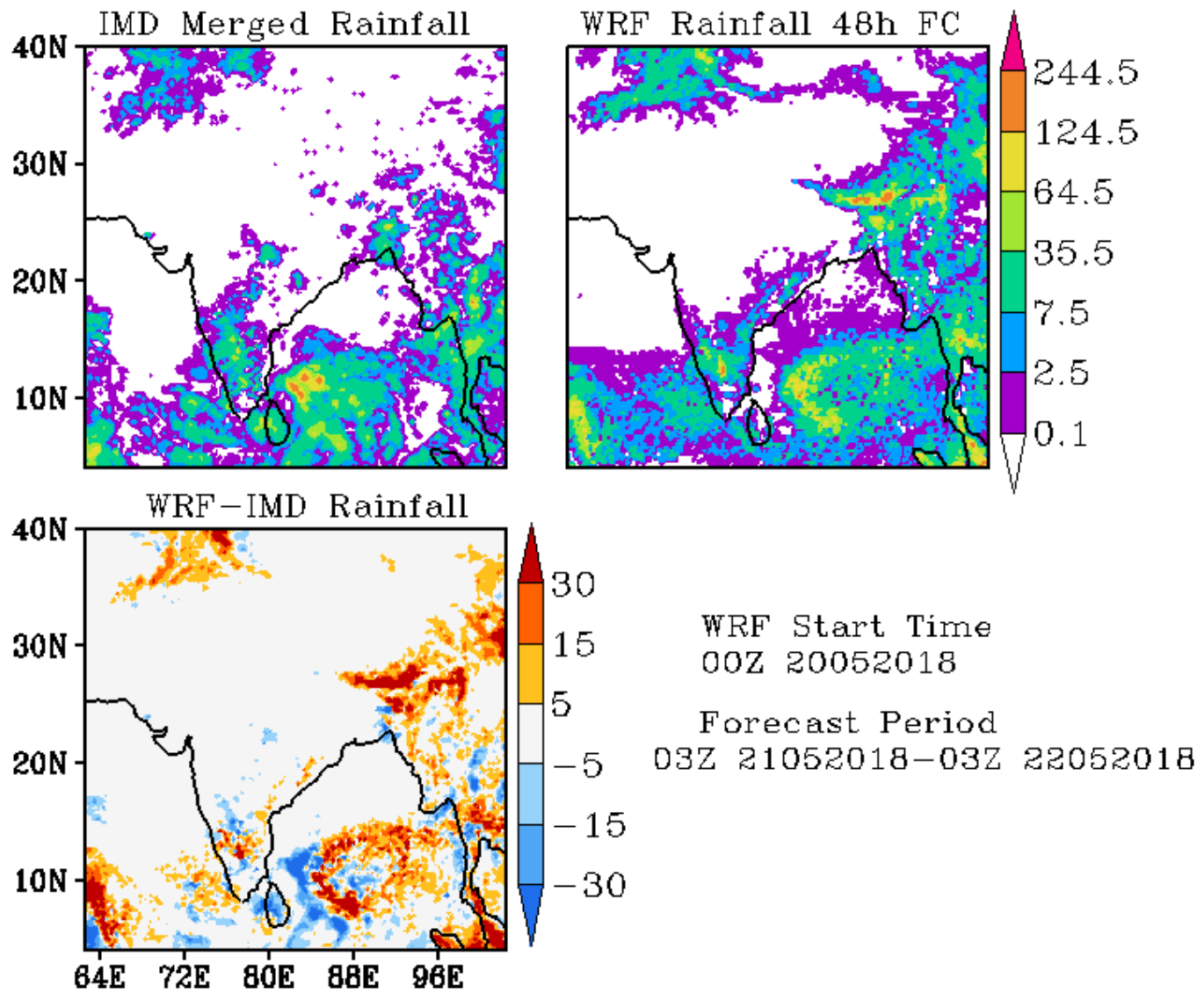

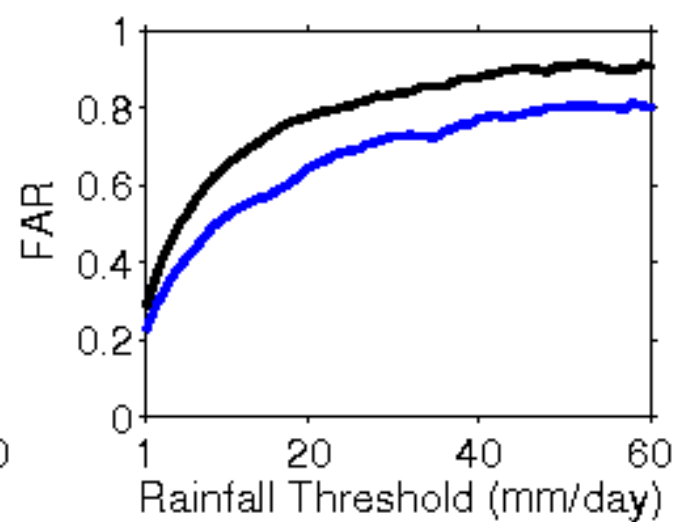
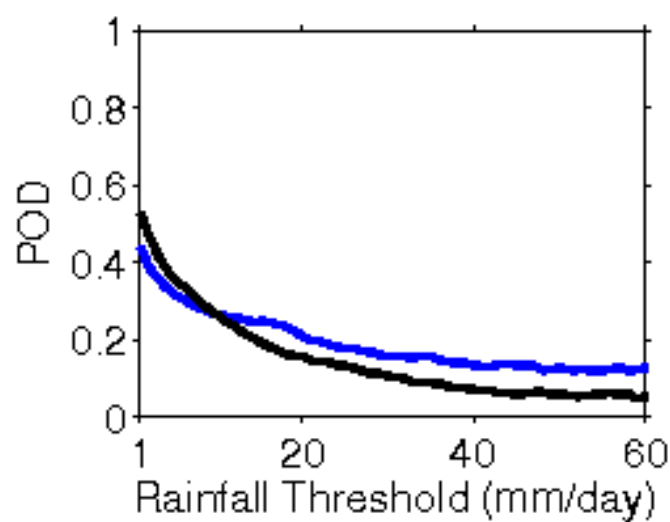
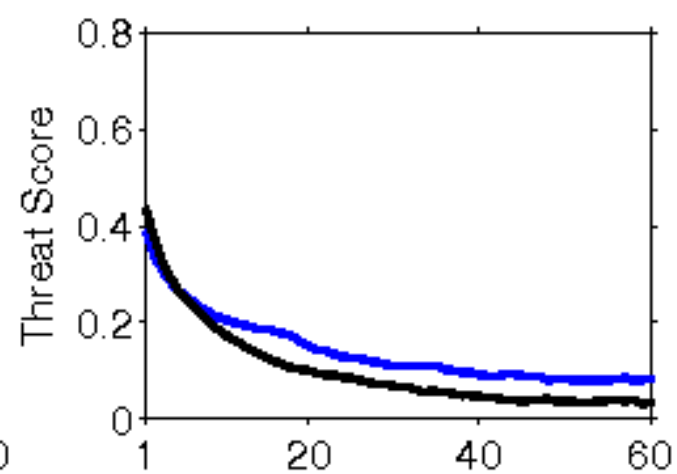
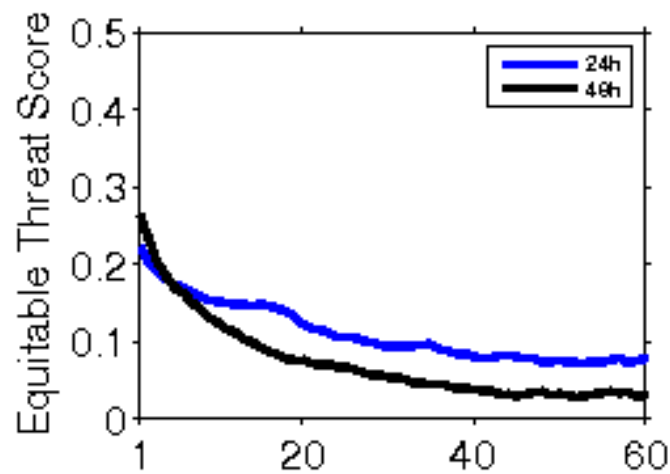

**Error Statistics in Surface Meteorological Parameter
Validation Time 0000 UTC 21-05-18
Domain [lon 67.8E-98E,lat 7N-38N] Resolution 5 Km**

Forecast Hour	Temperature (C)	Relative Humidity (%)	Wind Speed (m/s)
	Rmsd (Bias)	Rmsd (Bias)	Rmsd (Bias)
24 Hour	1.93(-0.92)	13.95(7.39)	2.57(1.63)
48 Hour	2.30(-0.41)	14.75(7.95)	2.74(1.92)
72 Hour	2.31(-0.17)	15.72(5.52)	3.54(1.96)

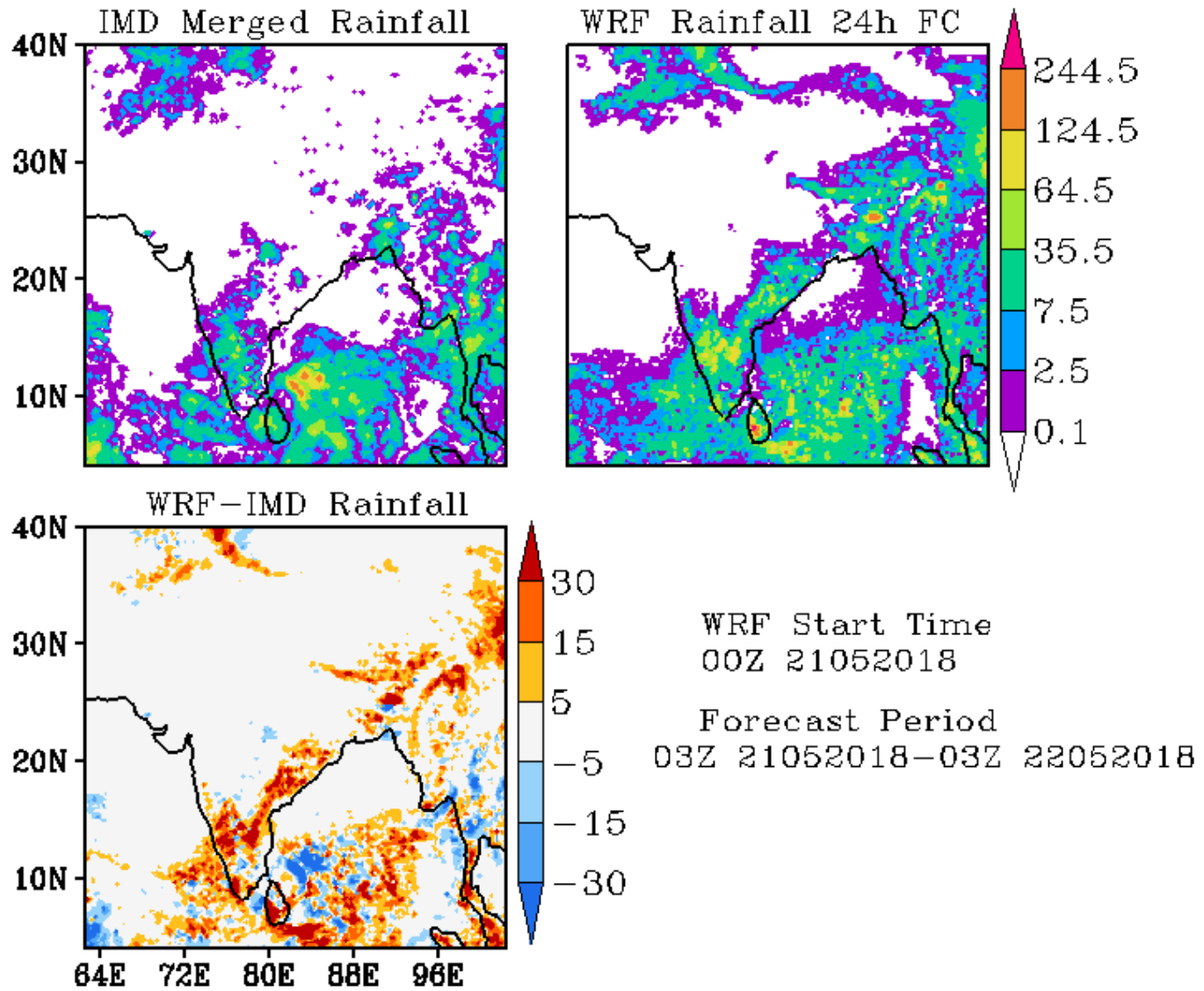

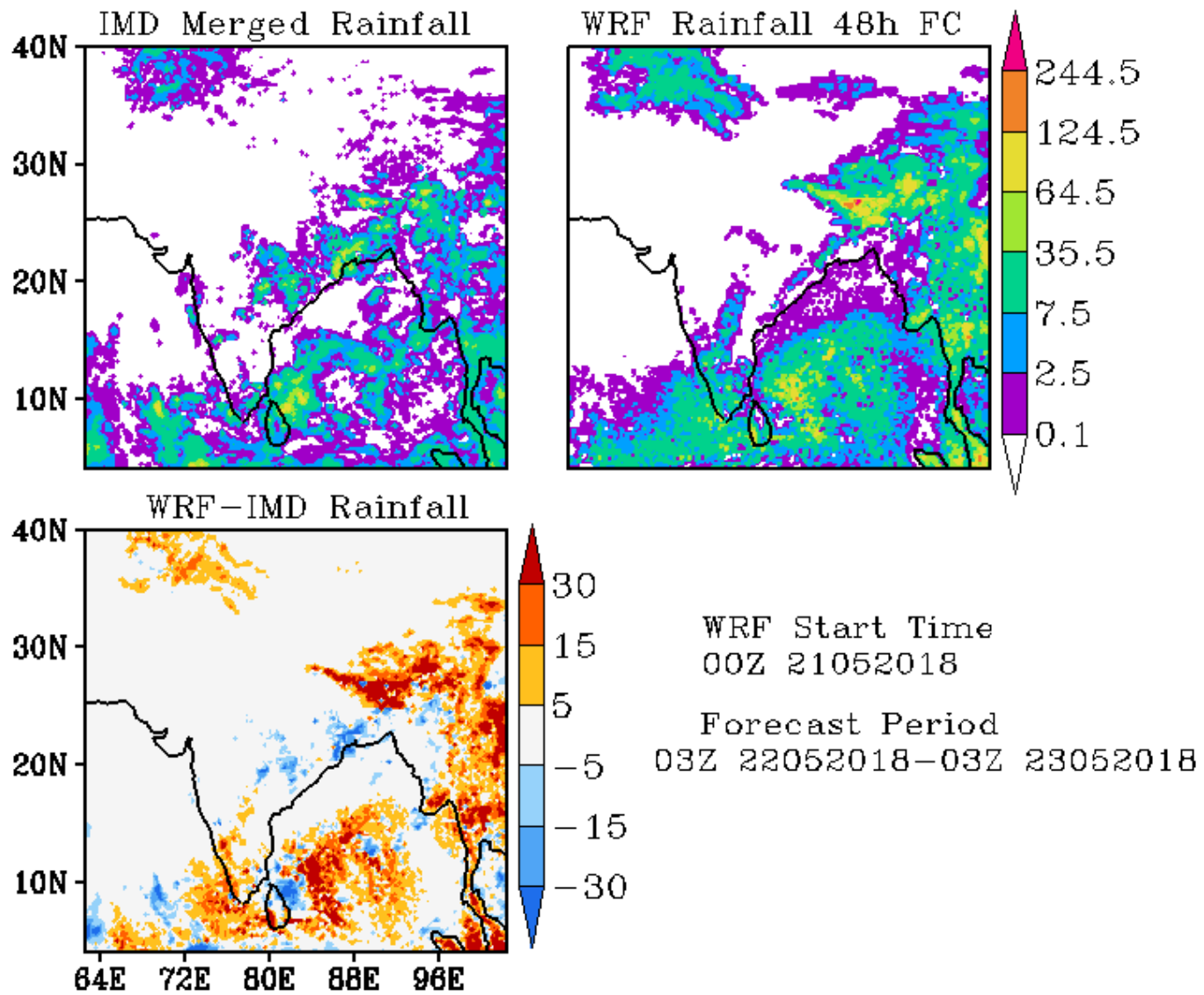

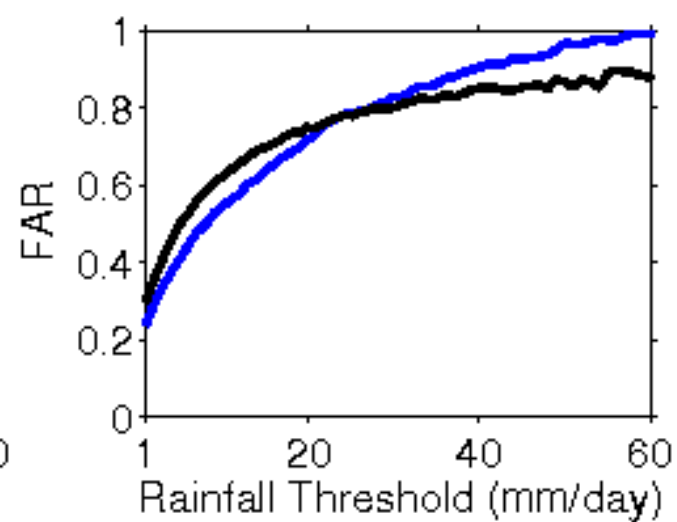
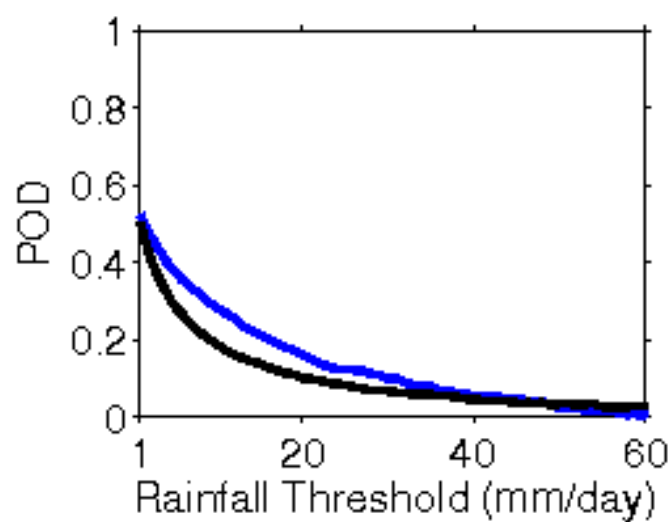
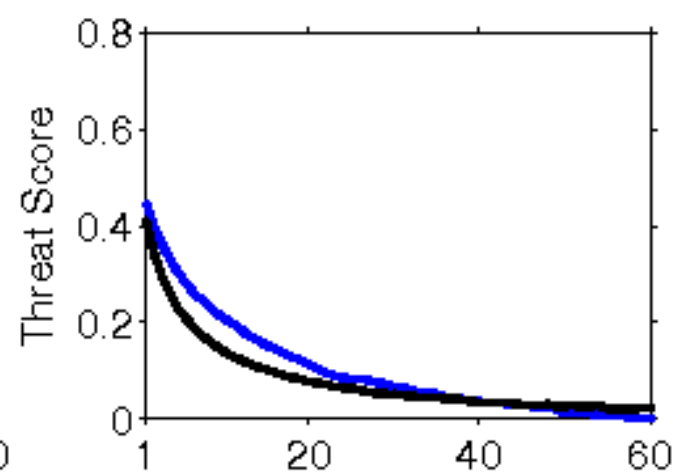
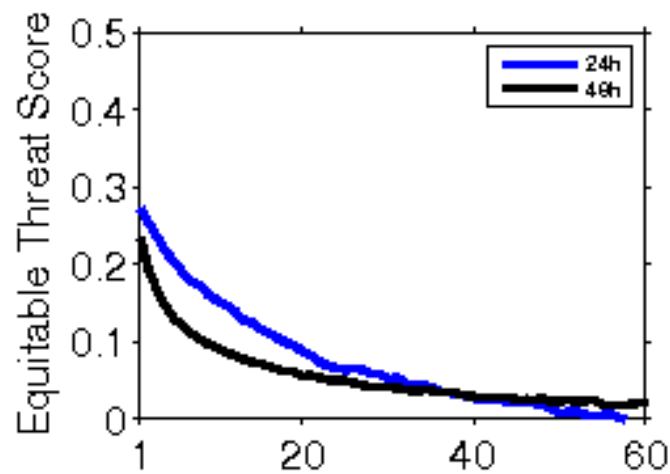

**Error Statistics in Surface Meteorological Parameter
Validation Time 0000 UTC 22-05-18
Domain [lon 67.8E-98E,lat 7N-38N] Resolution 5 Km**

Forecast Hour	Temperature (C)	Relative Humidity (%)	Wind Speed (m/s)
	Rmsd (Bias)	Rmsd (Bias)	Rmsd (Bias)
24 Hour	2.01(-0.91)	14.27(7.63)	2.34(1.36)
48 Hour	2.22(-0.49)	15.65(6.63)	3.18(1.55)
72 Hour	2.35(-0.20)	15.38(6.50)	3.60(1.88)

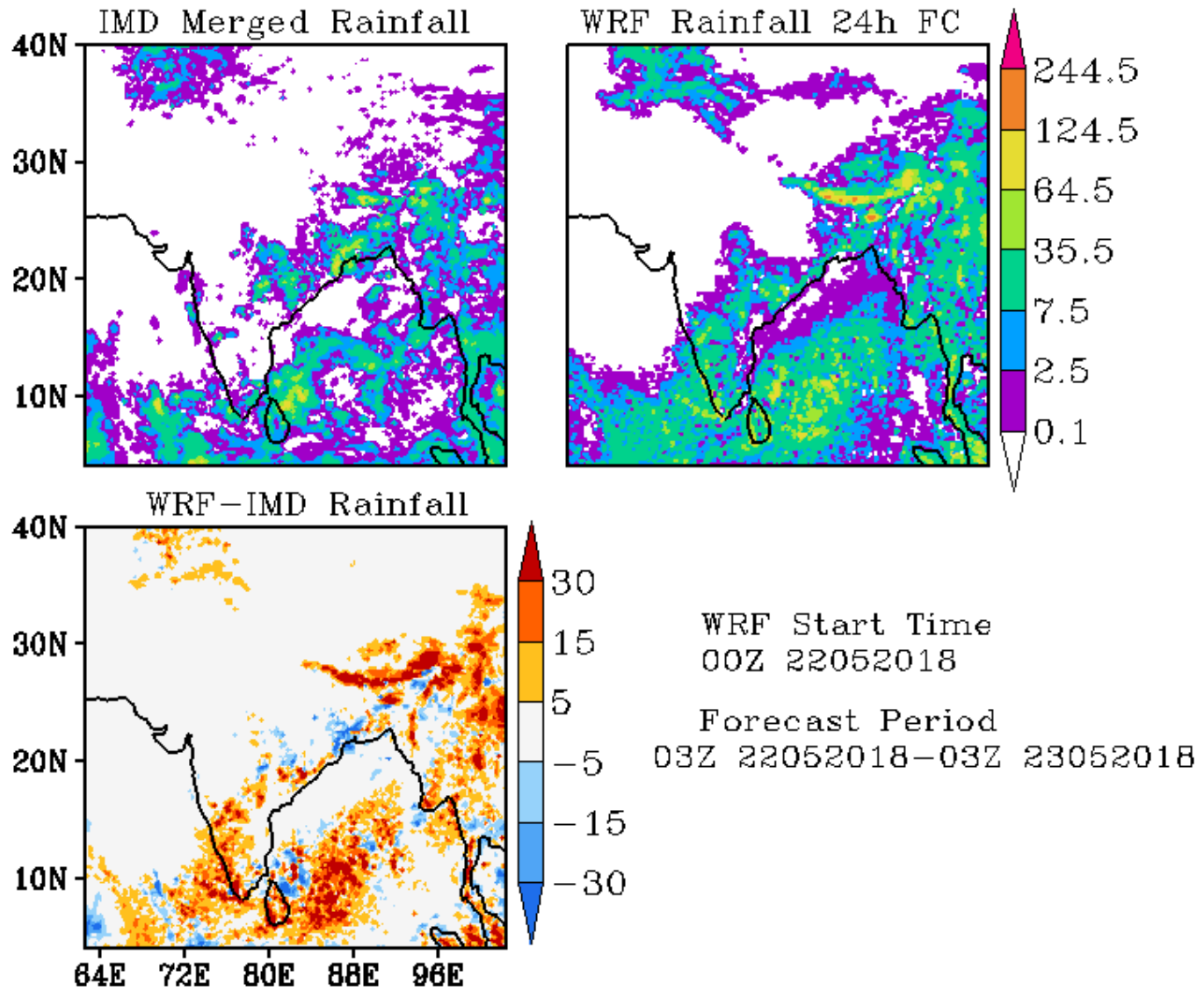

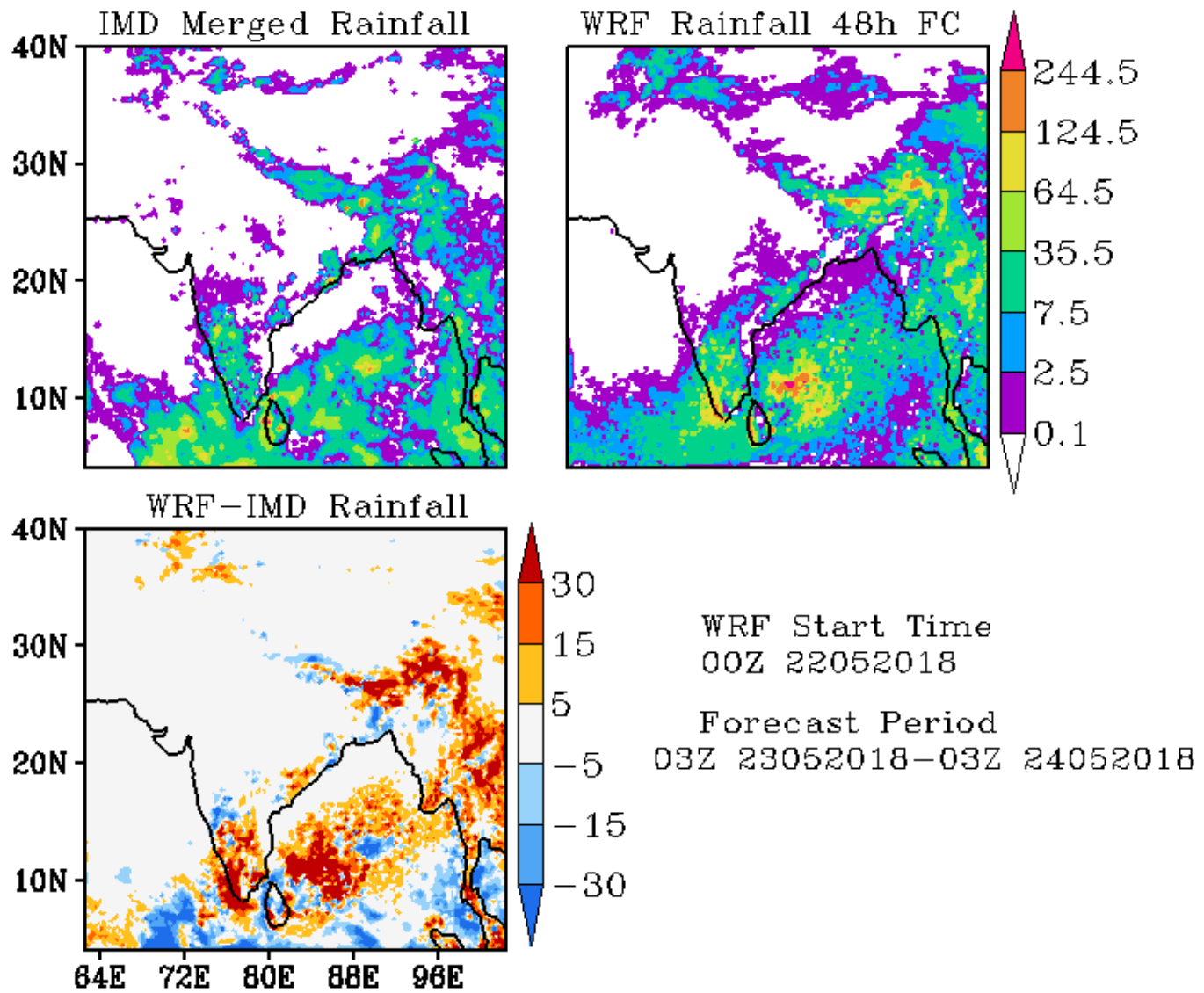

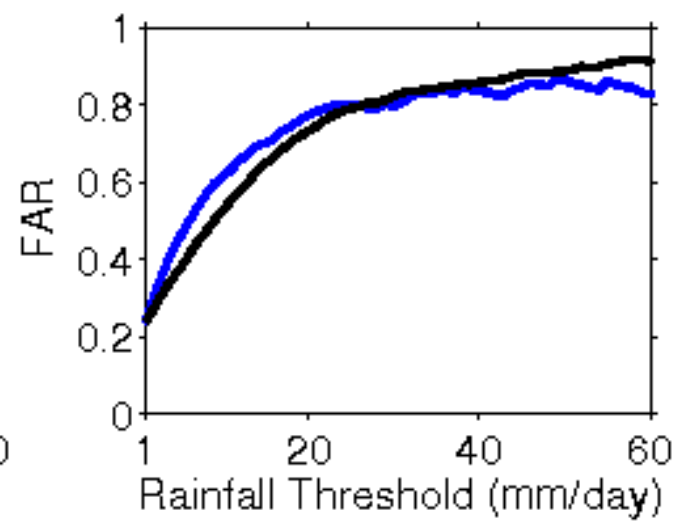
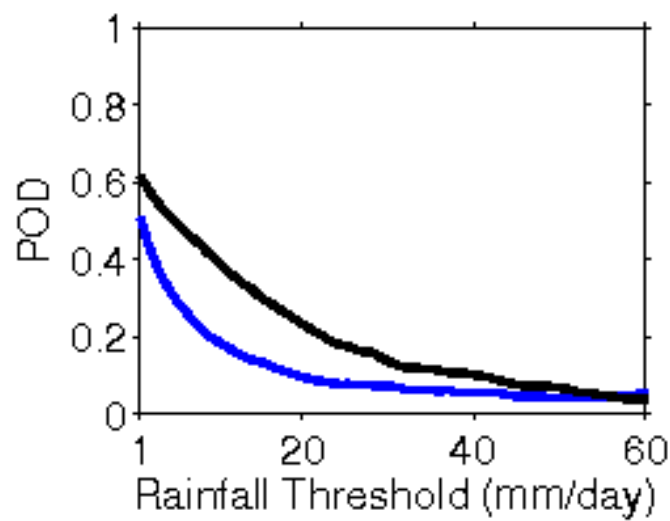
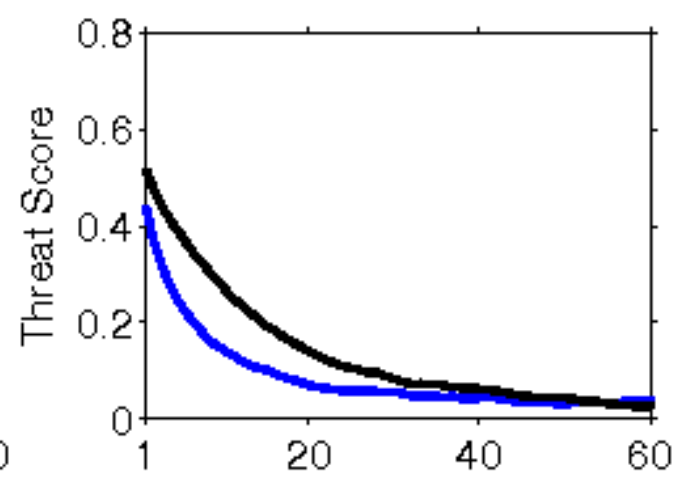
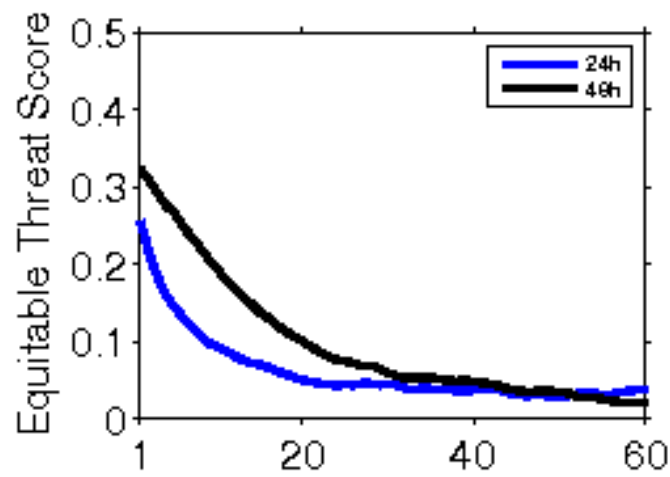

**Error Statistics in Surface Meteorological Parameter
Validation Time 0000 UTC 23-05-18
Domain [lon 67.8E-98E,lat 7N-38N] Resolution 5 Km**

Forecast Hour	Temperature (C)	Relative Humidity (%)	Wind Speed (m/s)
	Rmsd (Bias)	Rmsd (Bias)	Rmsd (Bias)
24 Hour	1.96(-0.82)	13.94(7.09)	2.54(1.29)
48 Hour	2.17(-0.57)	16.01(7.45)	3.35(1.47)
72 Hour	2.42(-0.44)	18.52(6.09)	3.70(1.73)

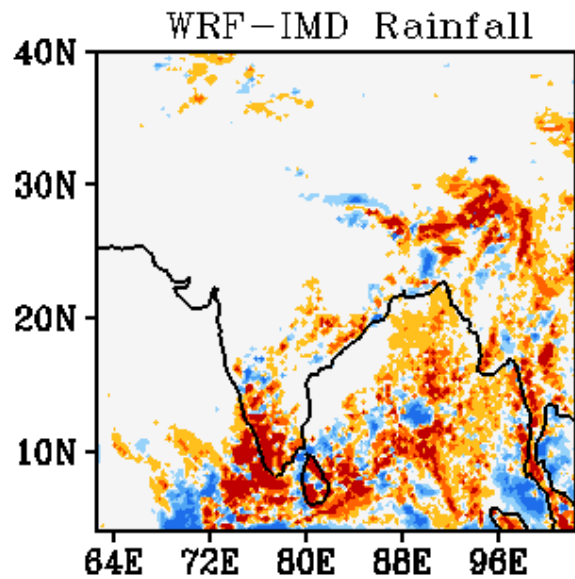
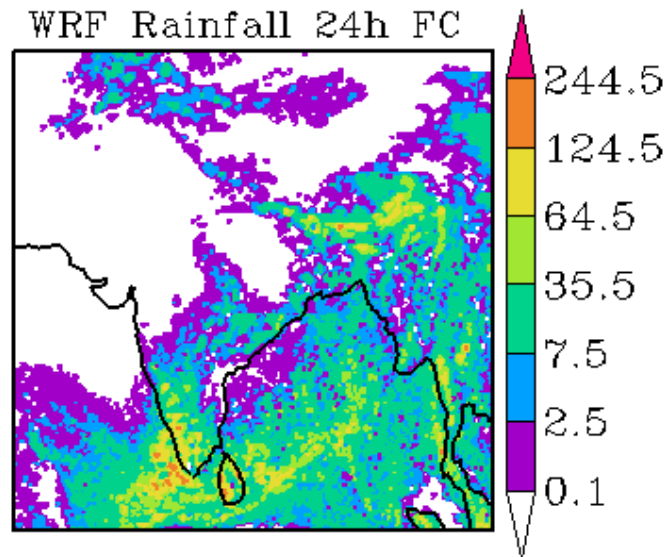
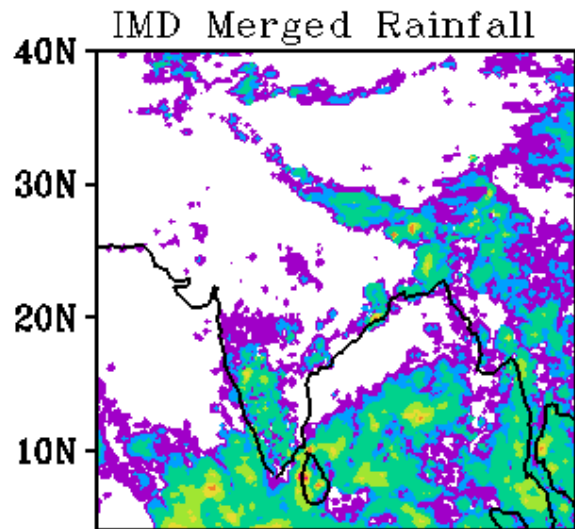

WRF Start Time
00Z 23052018

Forecast Period
03Z 23052018-03Z 24052018

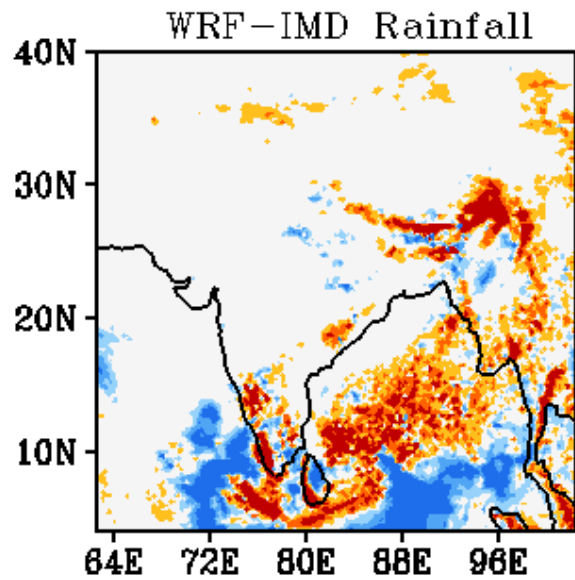
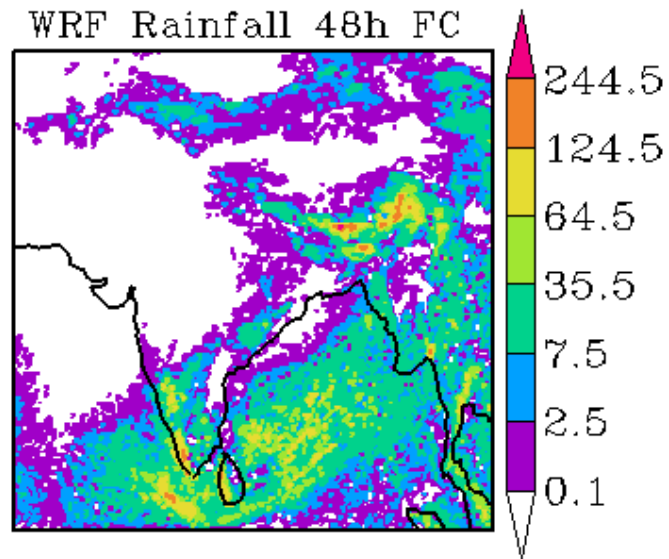
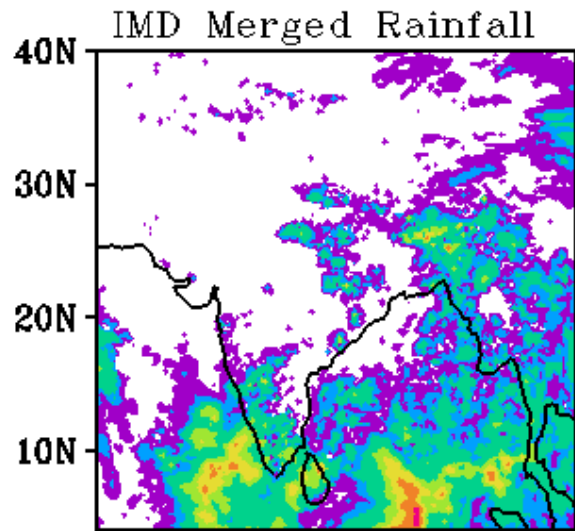

WRF Start Time
00Z 23052018

Forecast Period
03Z 24052018-03Z 25052018

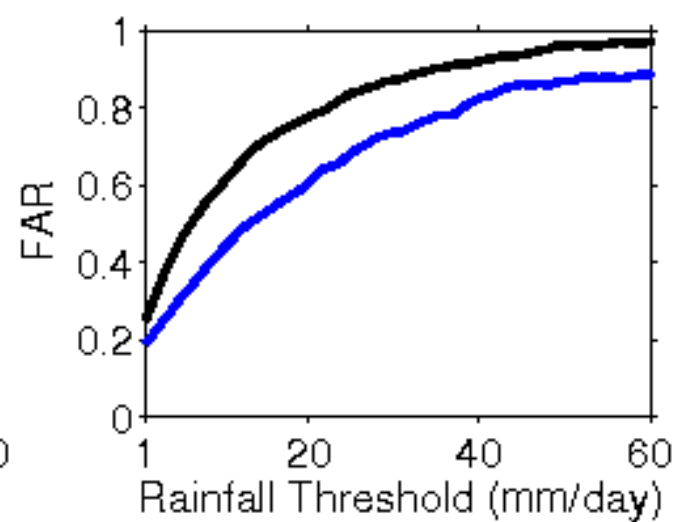
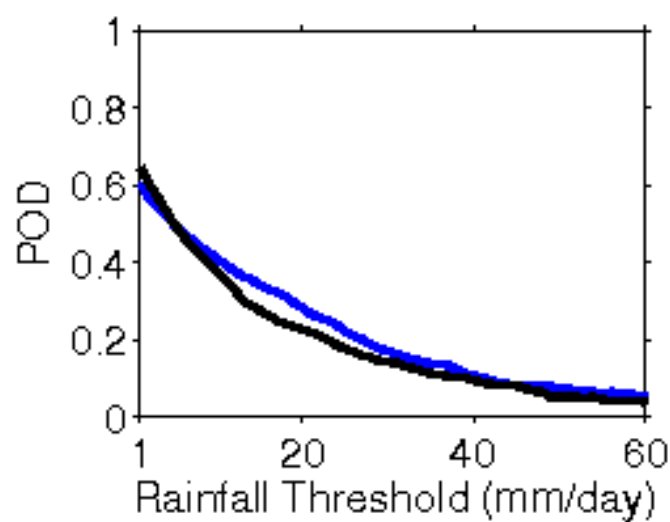
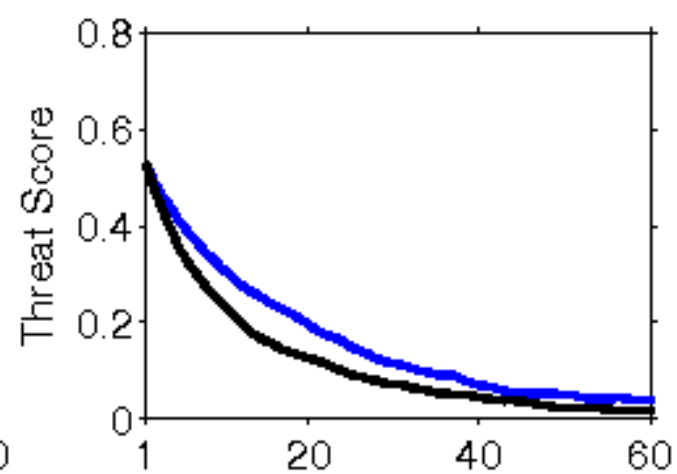
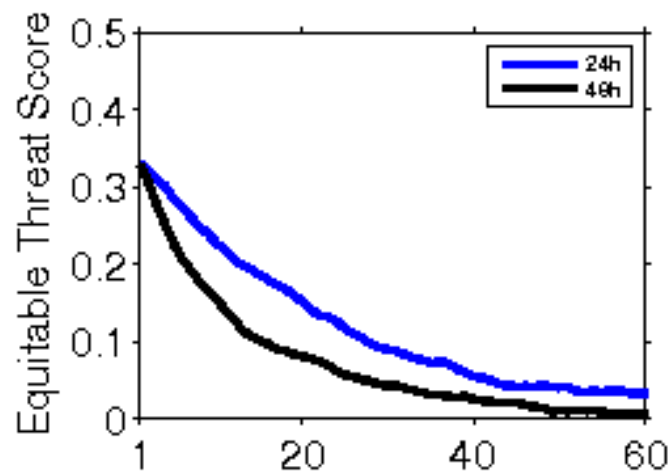

**Error Statistics in Surface Meteorological Parameter
Validation Time 0000 UTC 24-05-18
Domain [lon 67.8E-98E,lat 7N-38N] Resolution 5 Km**

Forecast Hour	Temperature (C)	Relative Humidity (%)	Wind Speed (m/s)
	Rmsd (Bias)	Rmsd (Bias)	Rmsd (Bias)
24 Hour	2.00(-0.88)	13.29(6.64)	2.71(1.40)
48 Hour	2.37(-0.44)	16.73(7.01)	3.29(1.61)
72 Hour	2.70(-0.42)	16.47(5.89)	3.43(1.35)

IMD Merged Rainfall

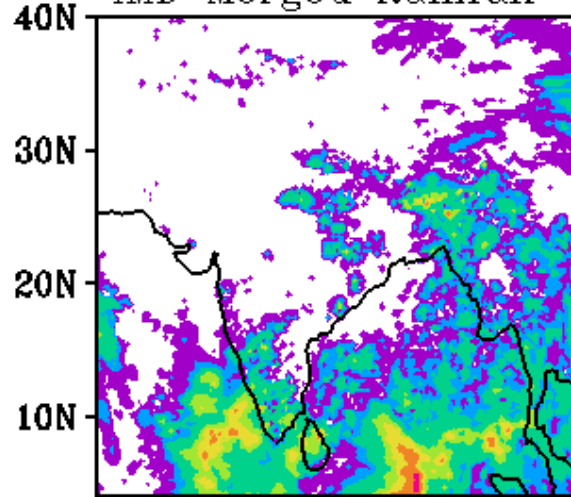

WRF Rainfall 24h FC

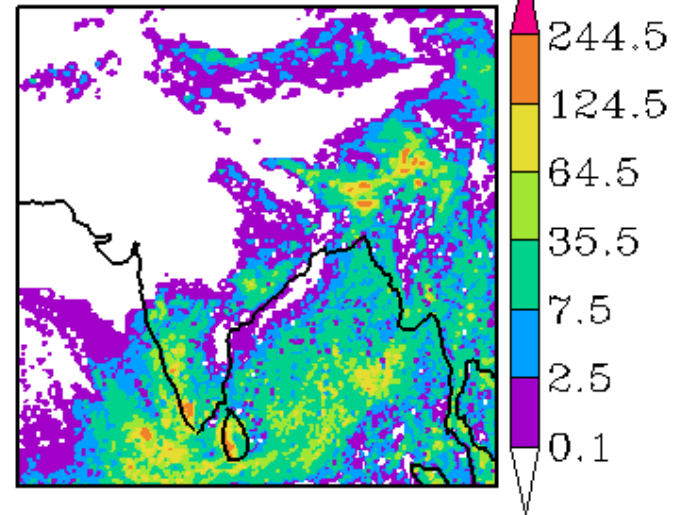

244.5
124.5
64.5
35.5
7.5
2.5
0.1

WRF-IMD Rainfall

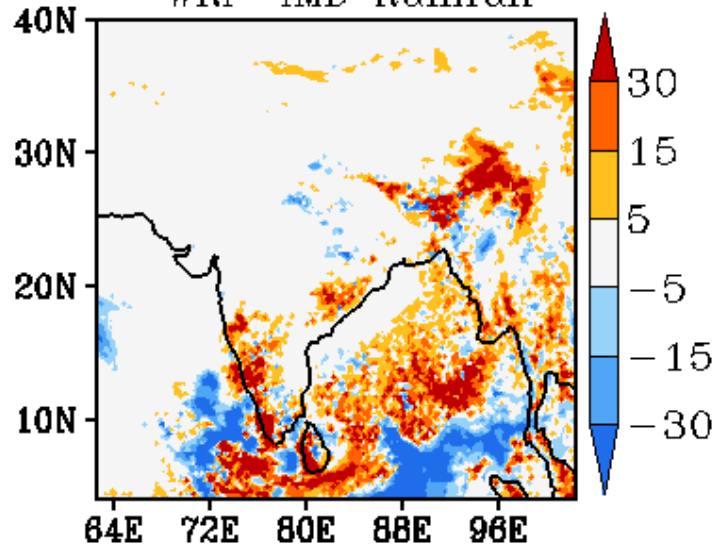

WRF Start Time
00Z 24052018

Forecast Period
03Z 24052018-03Z 25052018

30
15
5
-5
-15
-30

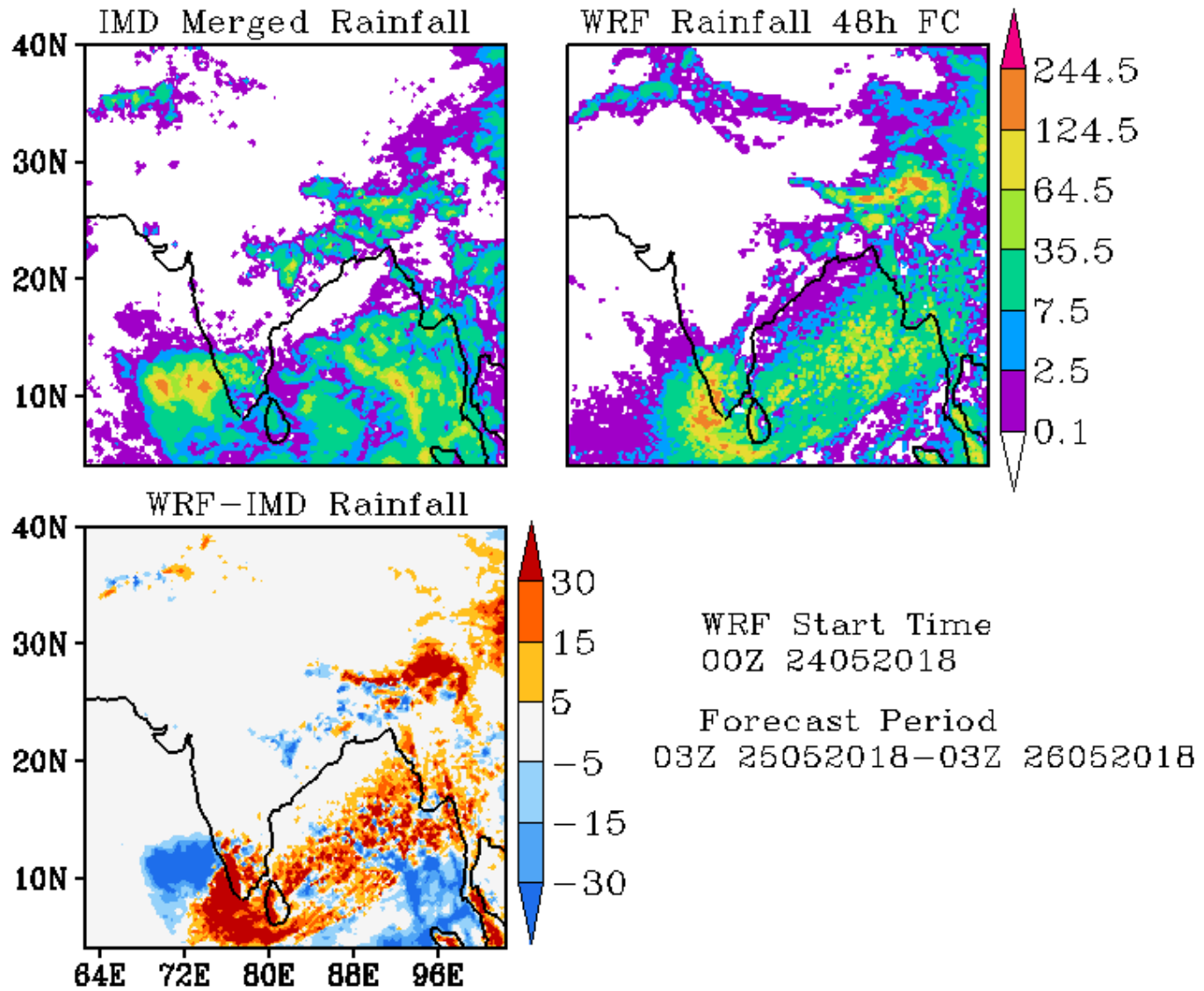

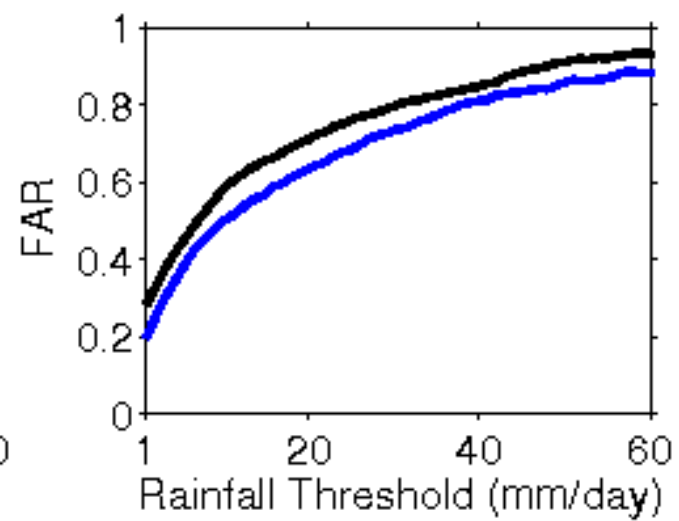
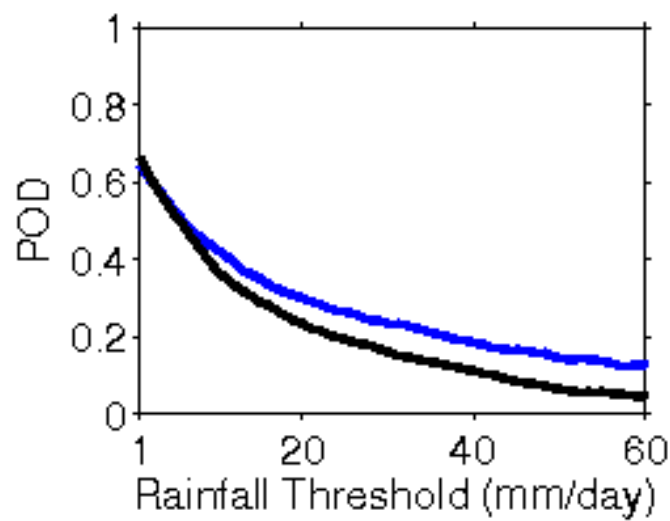
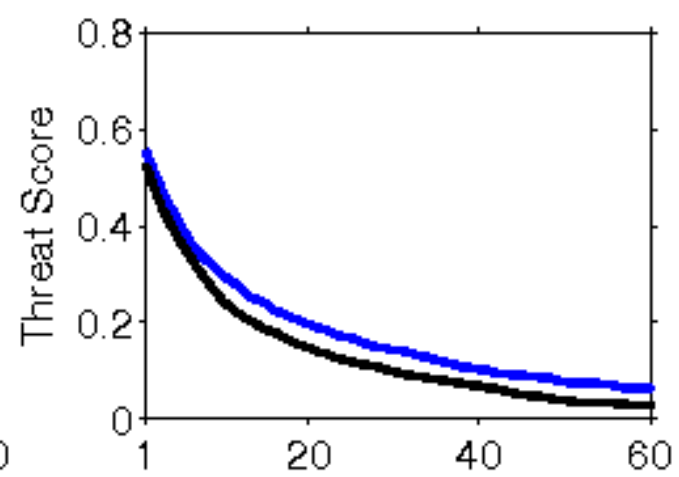
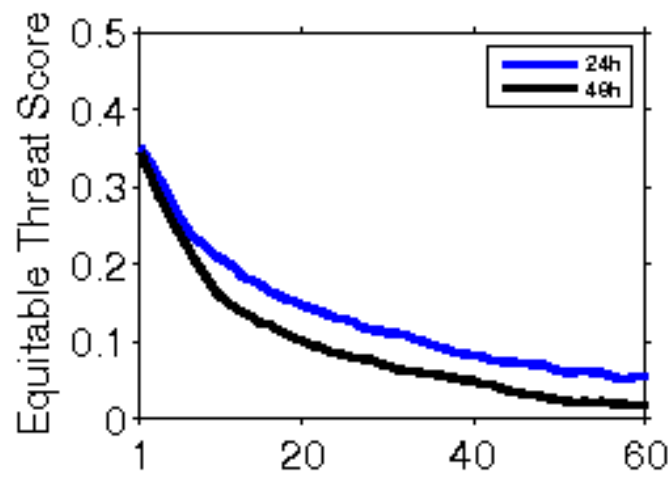

**Error Statistics in Surface Meteorological Parameter
Validation Time 0000 UTC 25-05-18
Domain [lon 67.8E-98E,lat 7N-38N] Resolution 5 Km**

Forecast Hour	Temperature (C)	Relative Humidity (%)	Wind Speed (m/s)
	Rmsd (Bias)	Rmsd (Bias)	Rmsd (Bias)
24 Hour	1.93(-0.86)	13.02(6.26)	2.65(1.41)
48 Hour	2.27(-0.40)	13.87(6.52)	3.16(1.62)
72 Hour	2.35(-0.07)	14.26(5.71)	3.53(1.86)

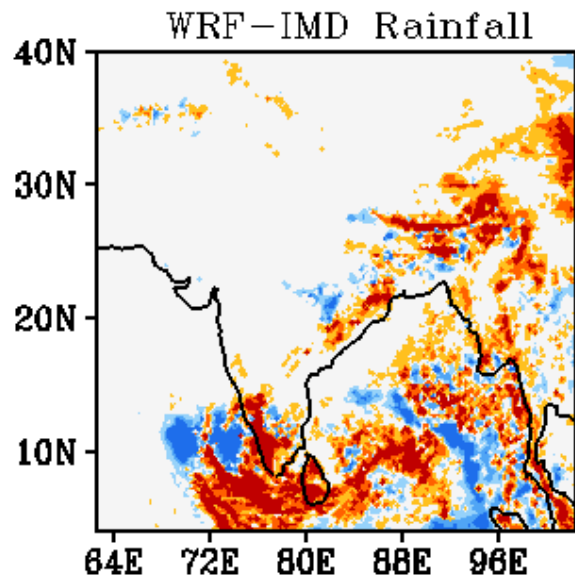
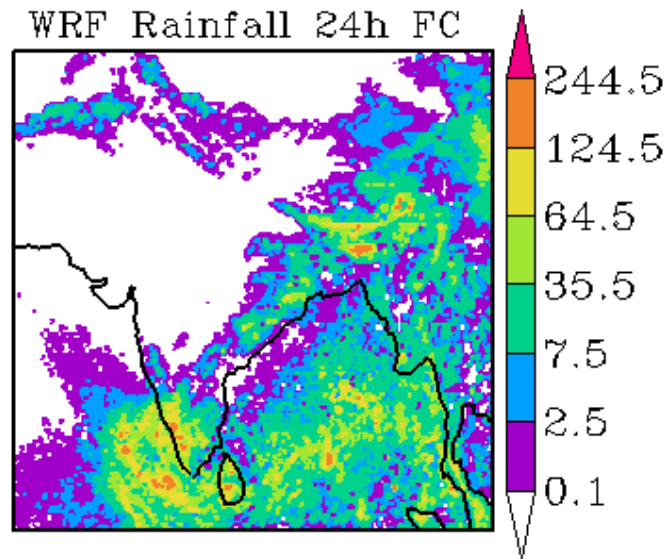
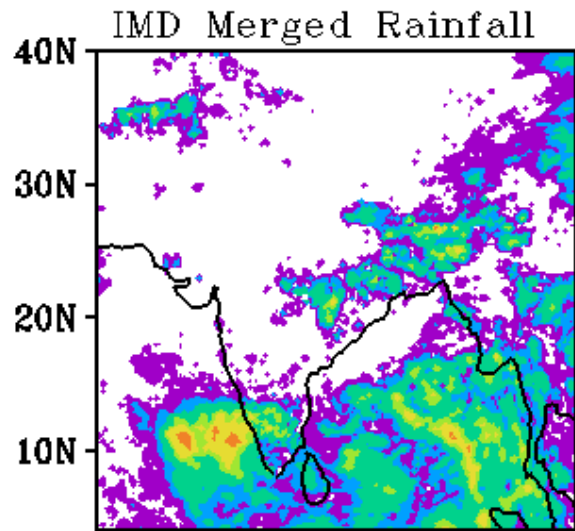

WRF Start Time
00Z 25052018

Forecast Period
03Z 25052018-03Z 26052018

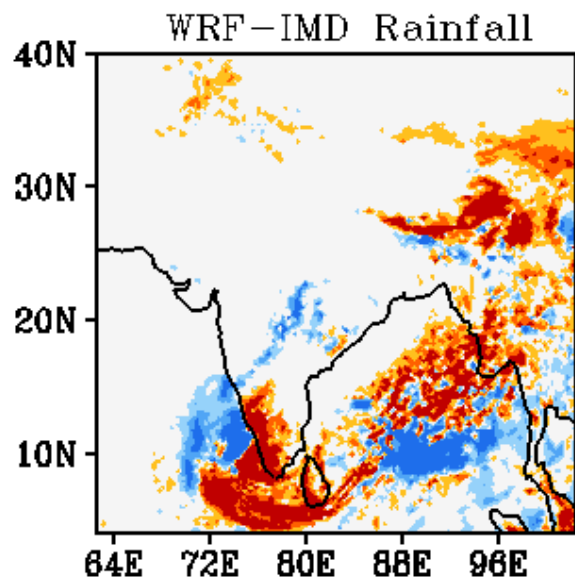
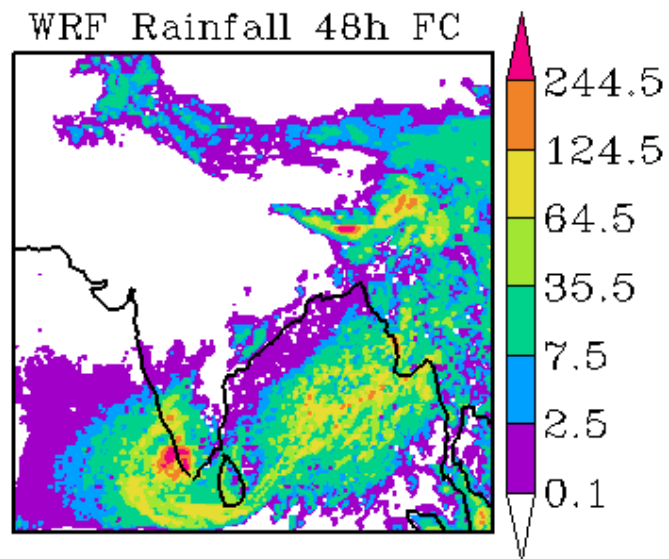
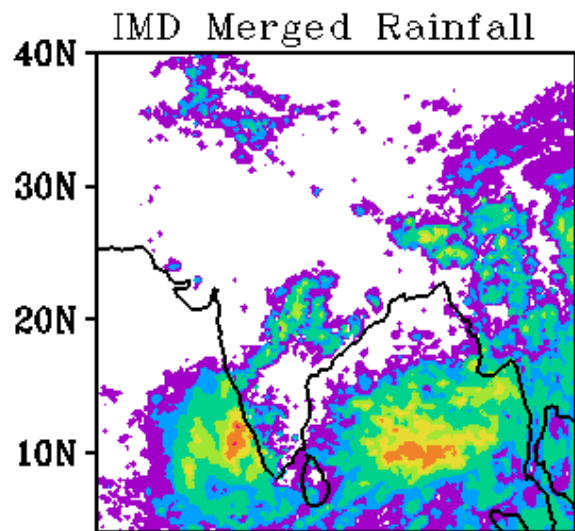

WRF Start Time
00Z 25052018

Forecast Period
03Z 26052018-03Z 27052018

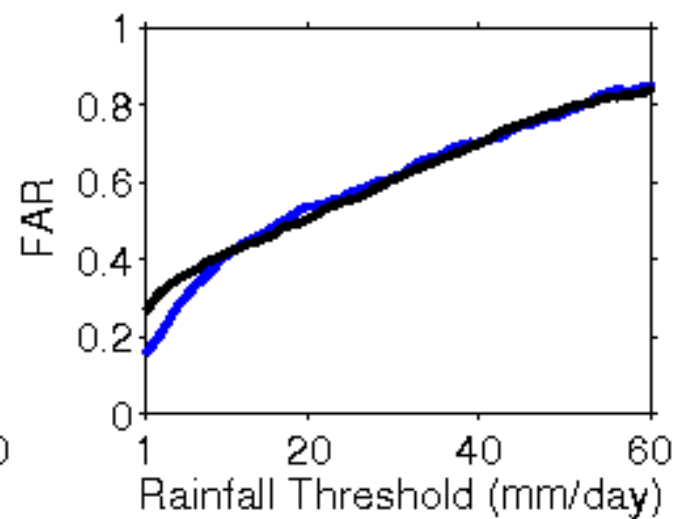
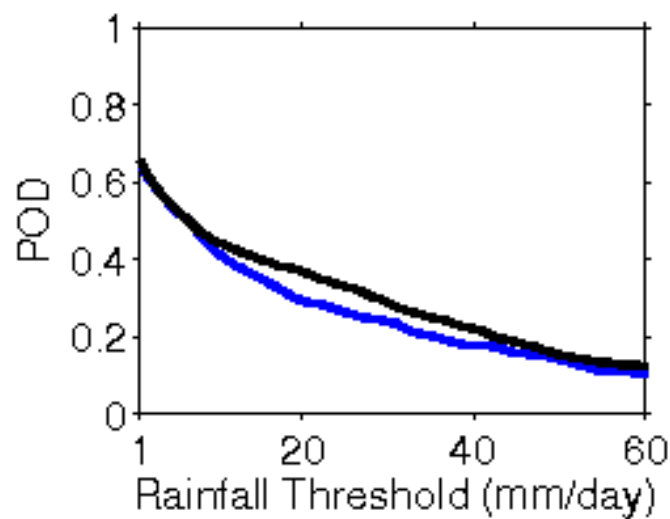
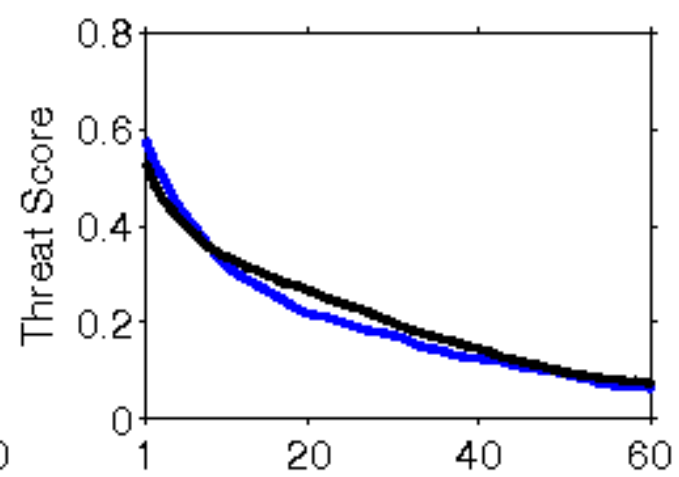
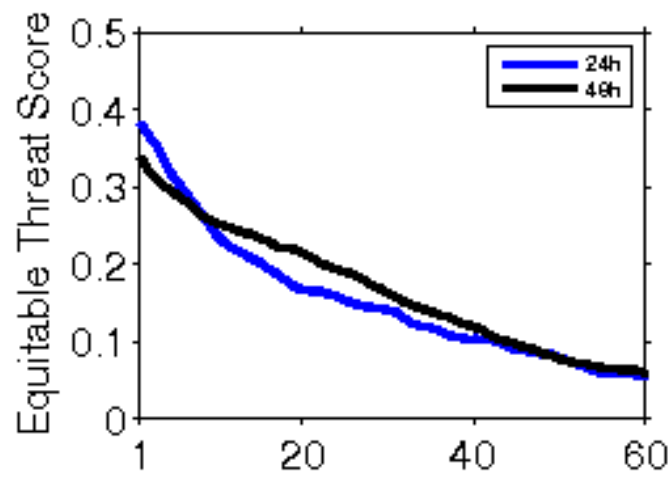

**Error Statistics in Surface Meteorological Parameter
Validation Time 0000 UTC 26-05-18
Domain [lon 67.8E-98E,lat 7N-38N] Resolution 5 Km**

Forecast Hour	Temperature (C)	Relative Humidity (%)	Wind Speed (m/s)
	Rmsd (Bias)	Rmsd (Bias)	Rmsd (Bias)
24 Hour	1.89(-0.88)	13.18(6.42)	2.53(1.45)
48 Hour	1.97(-0.33)	14.81(5.82)	3.42(1.99)
72 Hour	2.27(0.01)	14.48(5.56)	4.33(1.91)

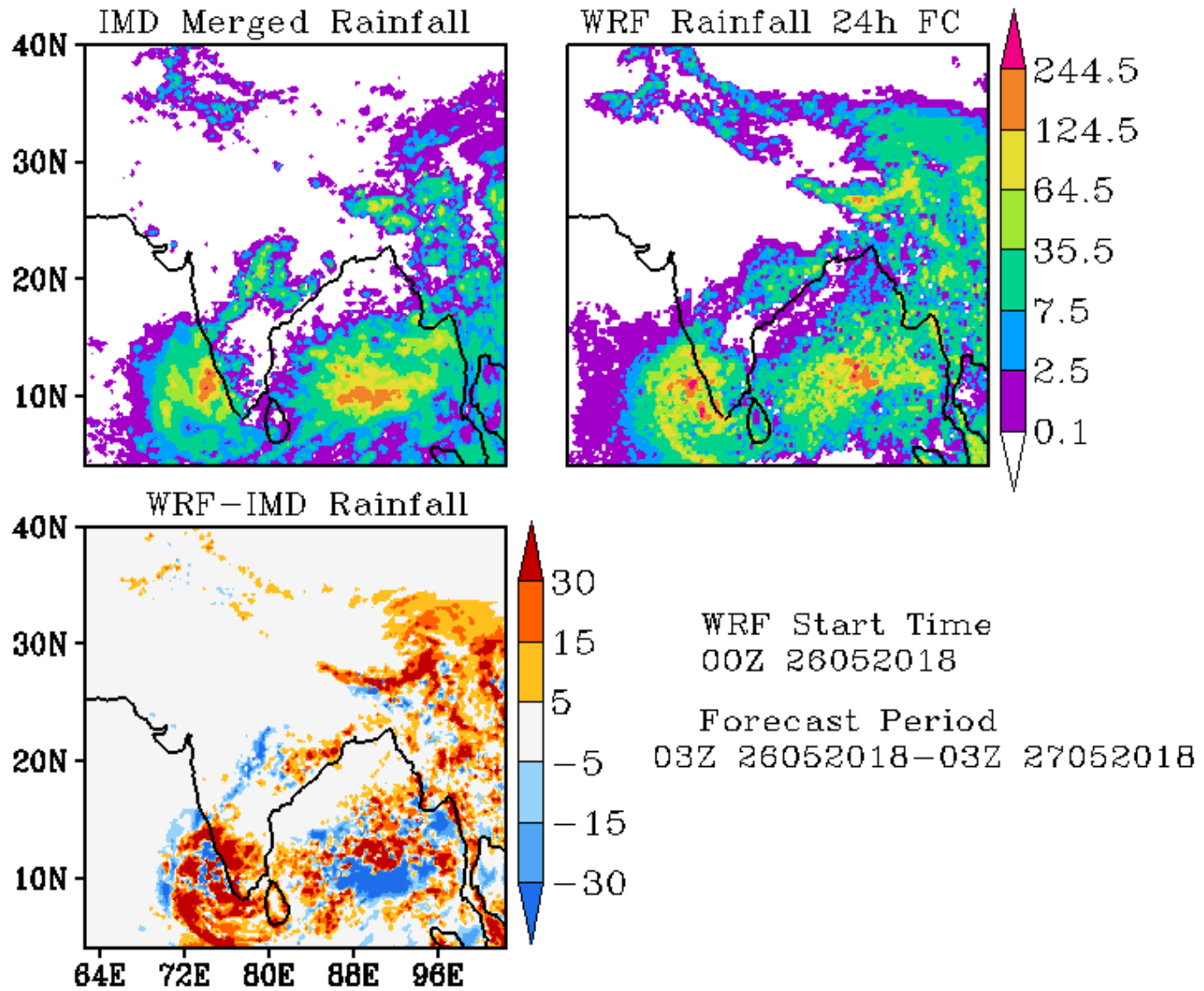

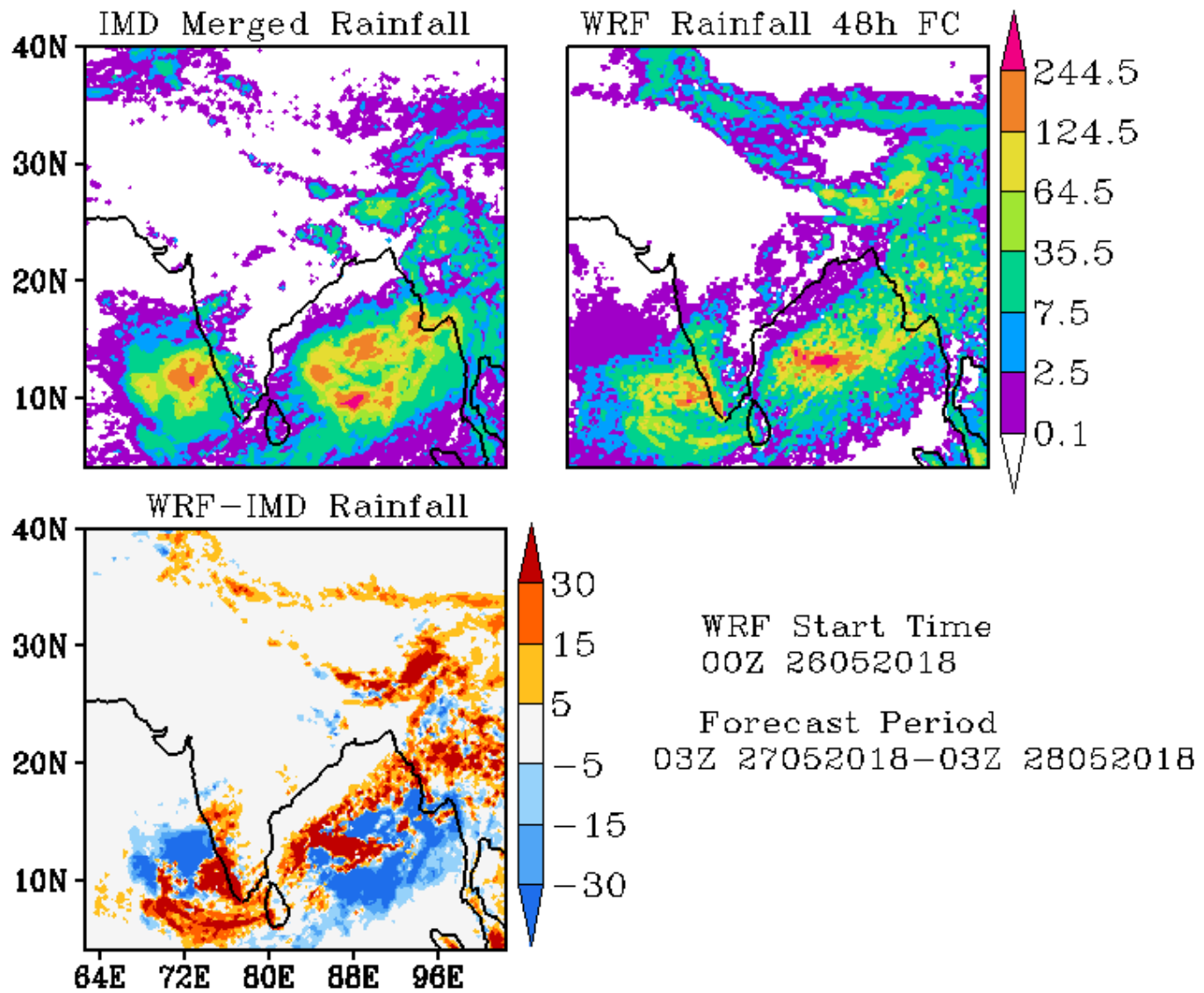

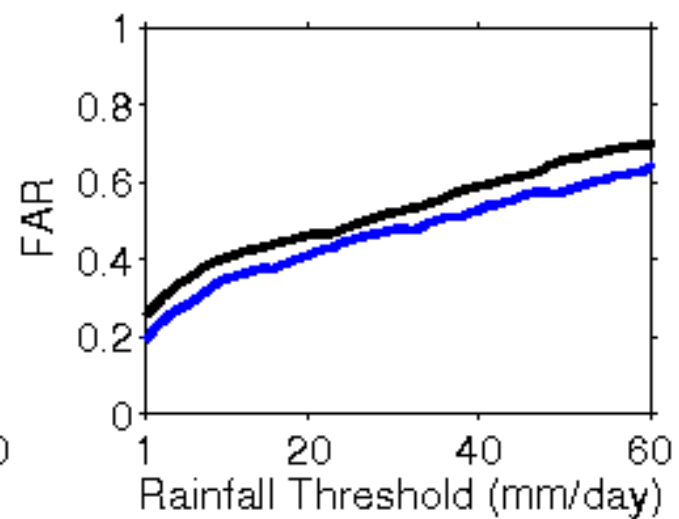
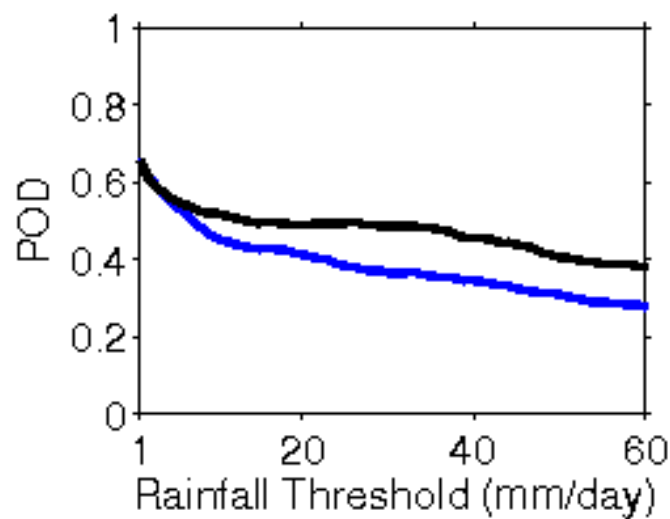
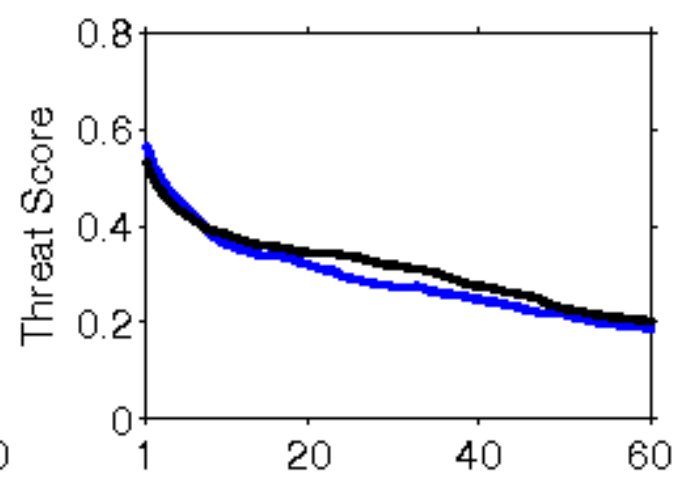
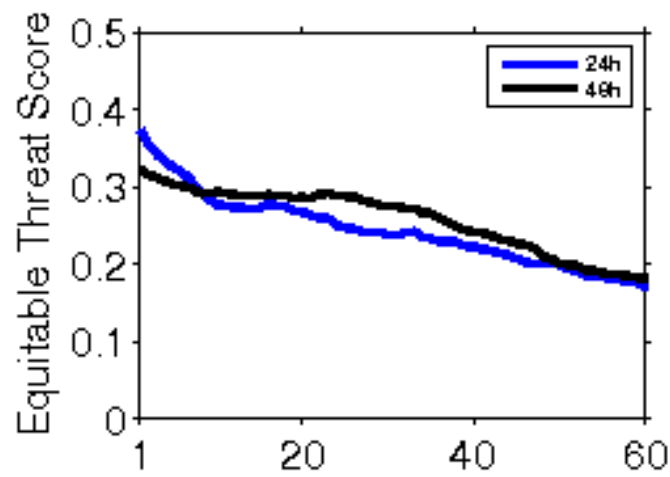

**Error Statistics in Surface Meteorological Parameter
Validation Time 0000 UTC 27-05-18
Domain [lon 67.8E-98E,lat 7N-38N] Resolution 5 Km**

Forecast Hour	Temperature (C)	Relative Humidity (%)	Wind Speed (m/s)
	Rmsd (Bias)	Rmsd (Bias)	Rmsd (Bias)
24 Hour	1.86(-0.73)	13.10(6.23)	2.74(1.56)
48 Hour	1.94(-0.36)	13.88(5.03)	3.64(2.07)
72 Hour	2.34(-0.08)	17.00(4.05)	4.30(2.12)

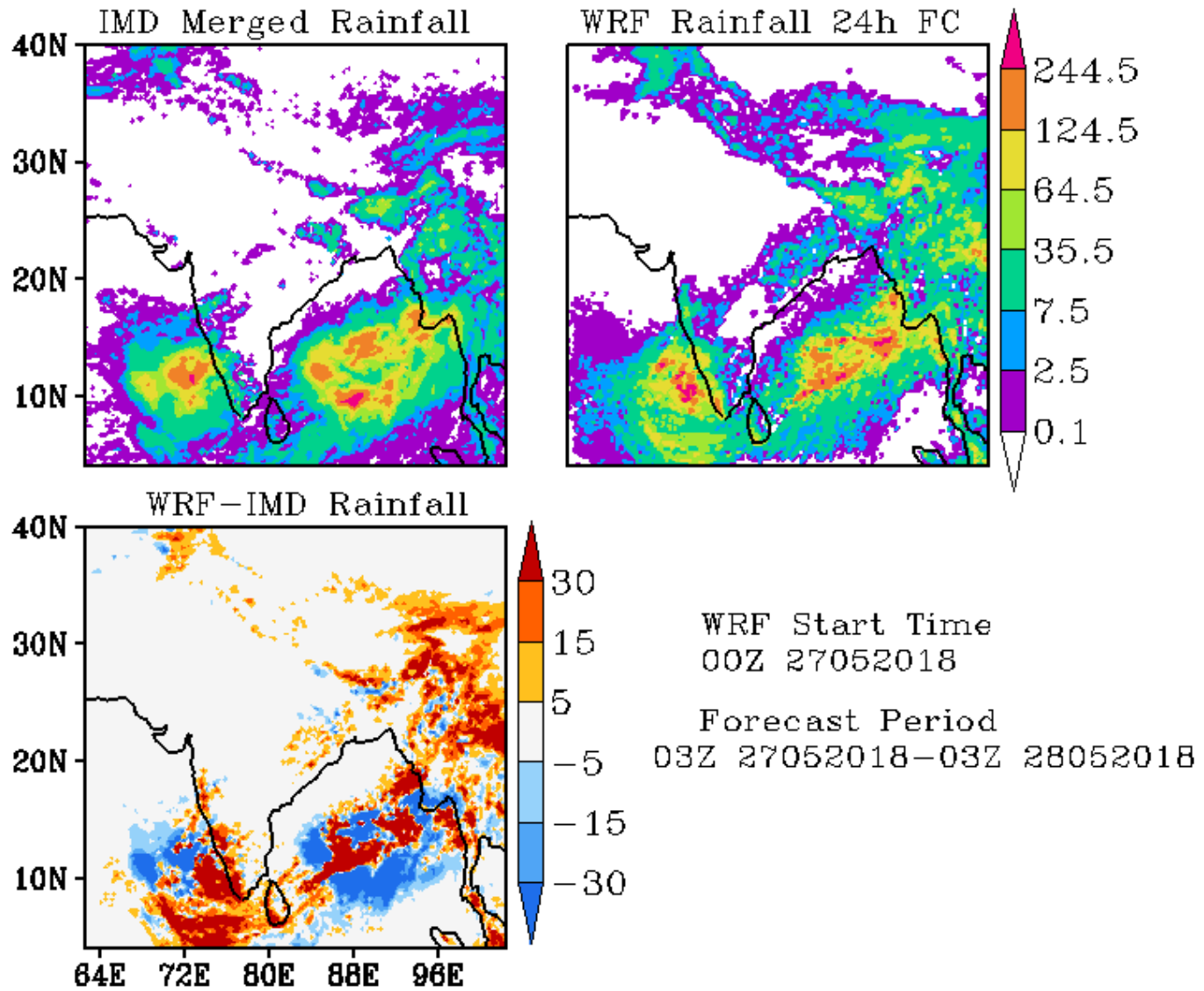

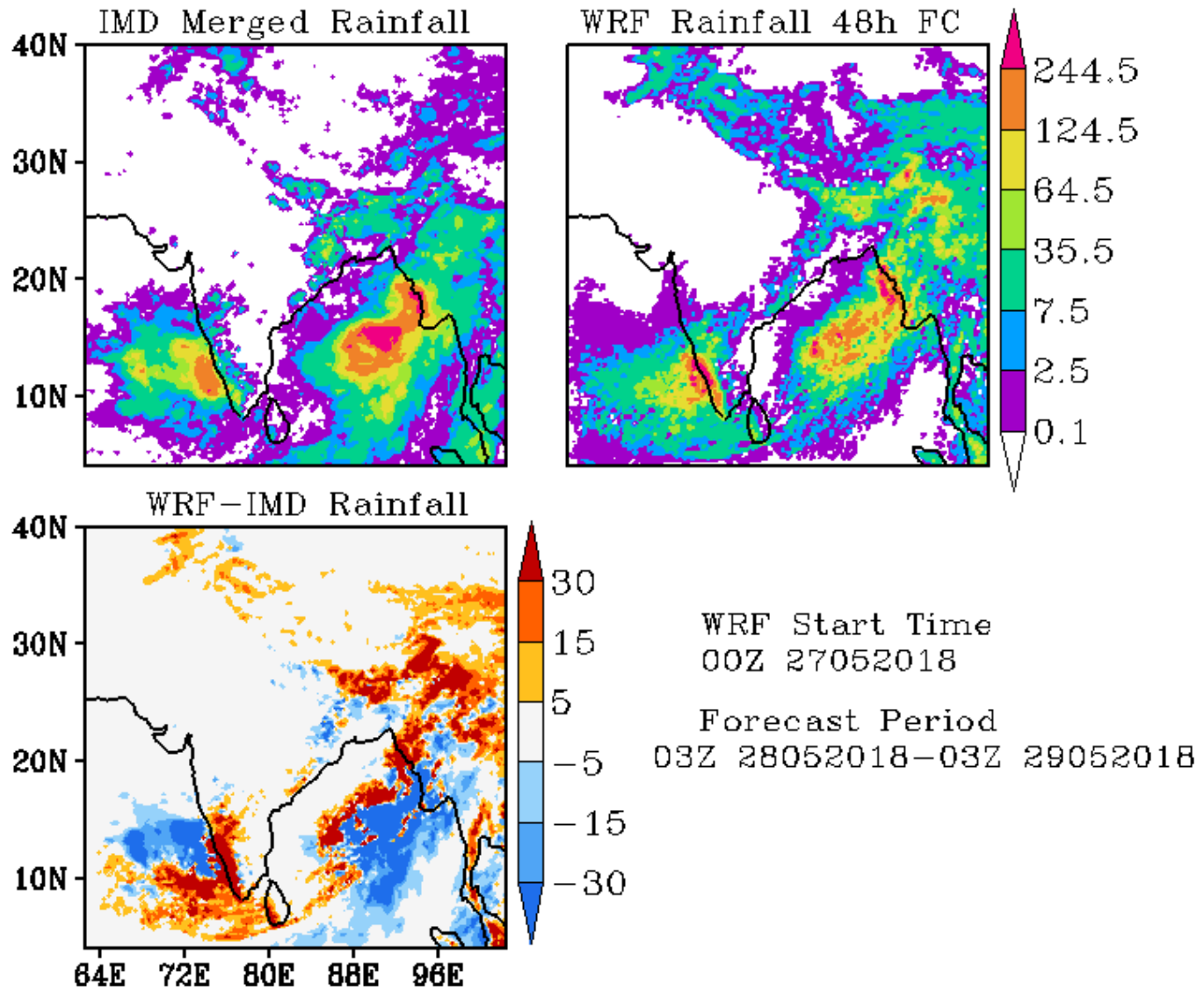

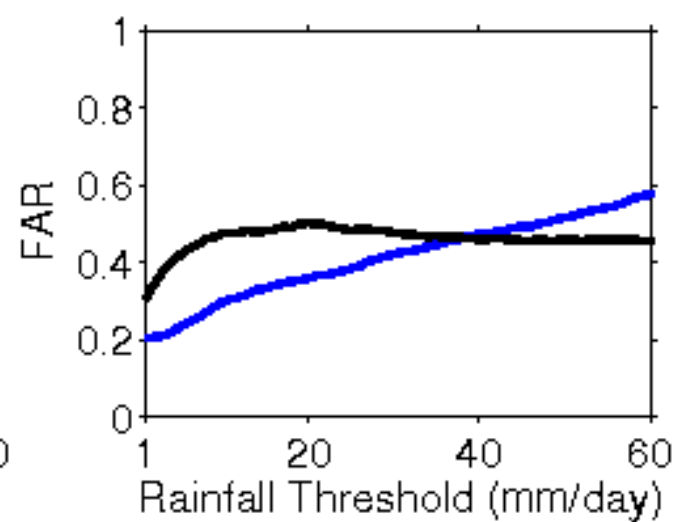
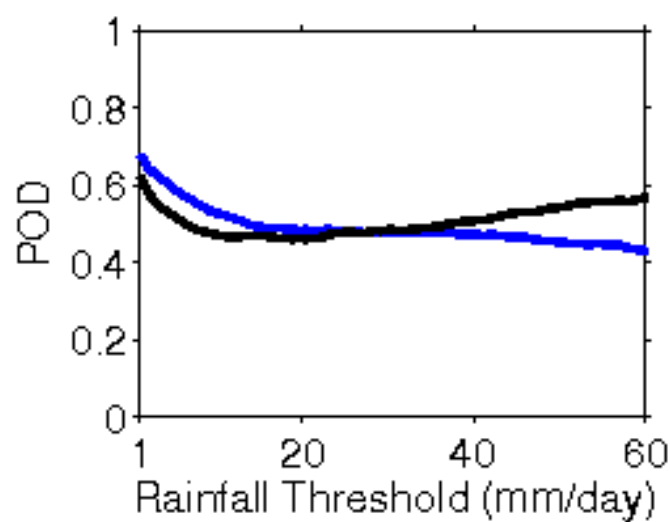
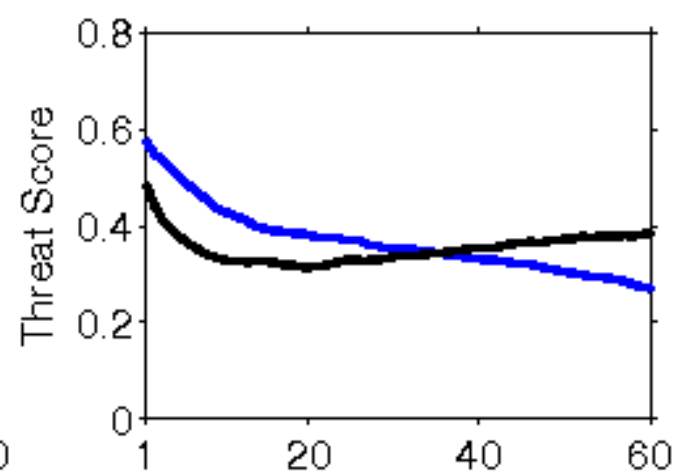
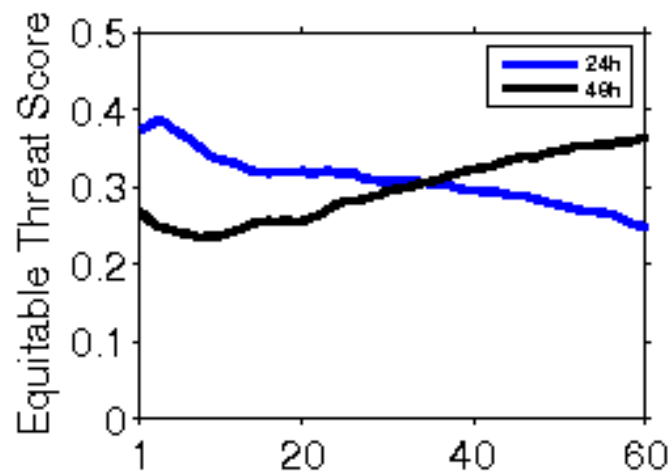

**Error Statistics in Surface Meteorological Parameter
Validation Time 0000 UTC 28-05-18
Domain [lon 67.8E-98E,lat 7N-38N] Resolution 5 Km**

Forecast Hour	Temperature (C)	Relative Humidity (%)	Wind Speed (m/s)
	Rmsd (Bias)	Rmsd (Bias)	Rmsd (Bias)
24 Hour	1.76(-0.59)	11.73(5.53)	2.91(1.22)
48 Hour	2.20(-0.32)	14.32(5.32)	3.82(1.33)
72 Hour	2.40(0.02)	17.40(4.11)	3.83(1.70)

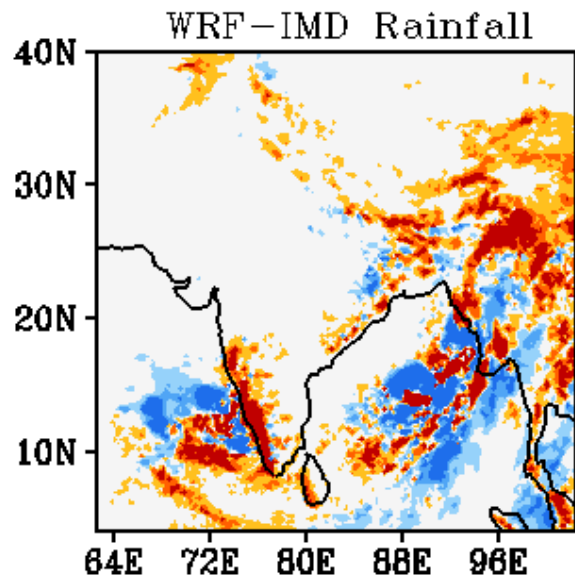
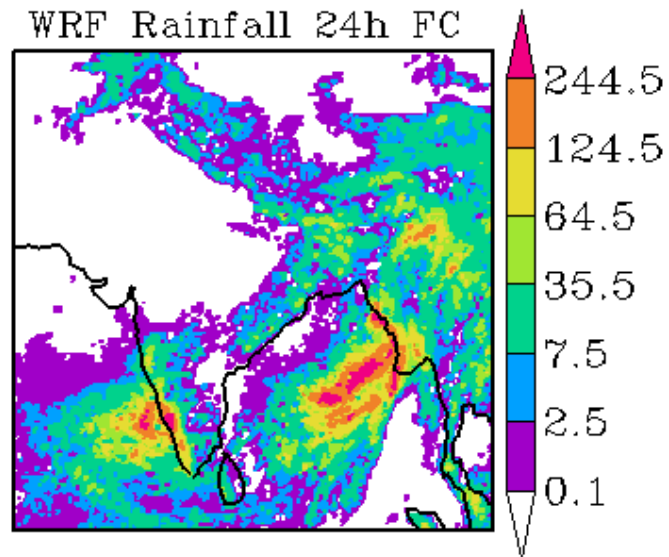
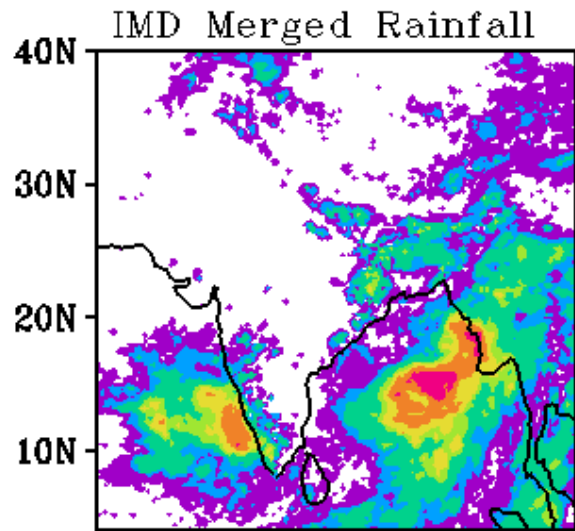

WRF Start Time
00Z 28052018

Forecast Period
03Z 28052018-03Z 29052018

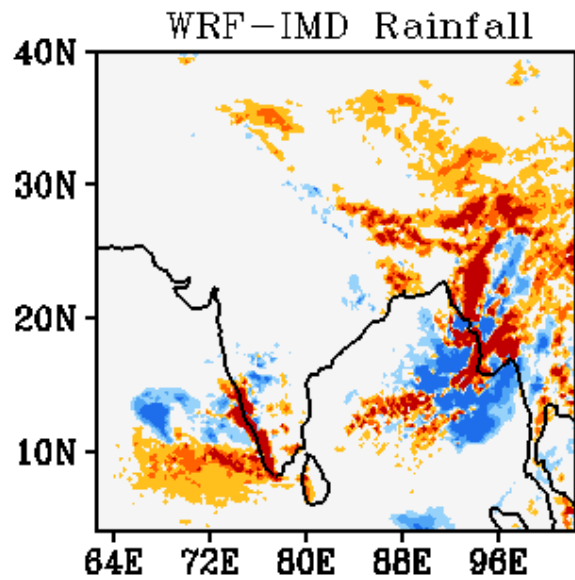
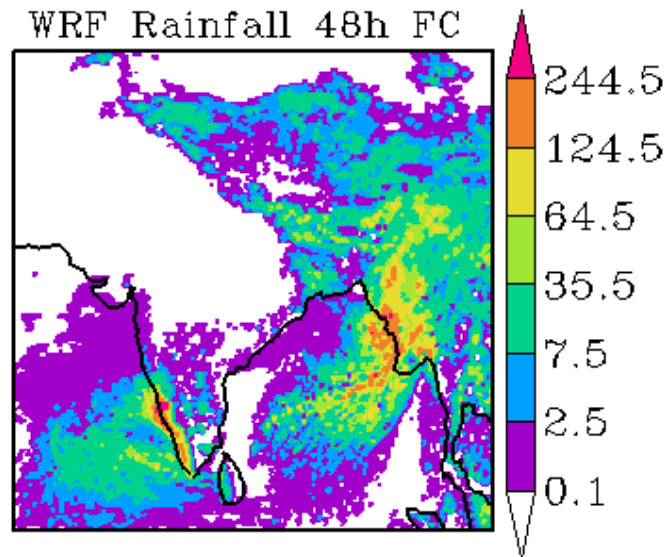
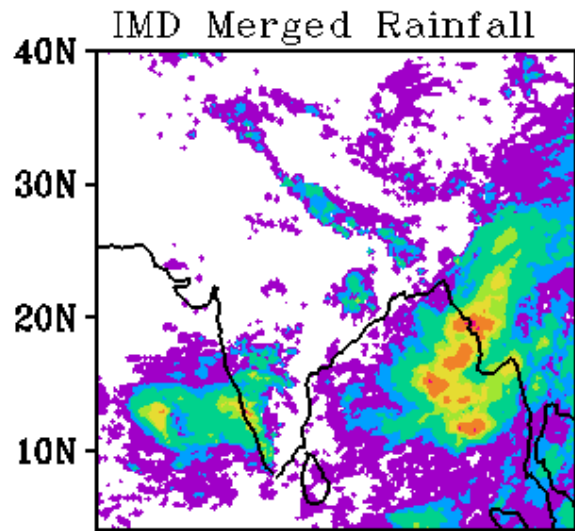

WRF Start Time
00Z 28052018

Forecast Period
03Z 29052018-03Z 30052018

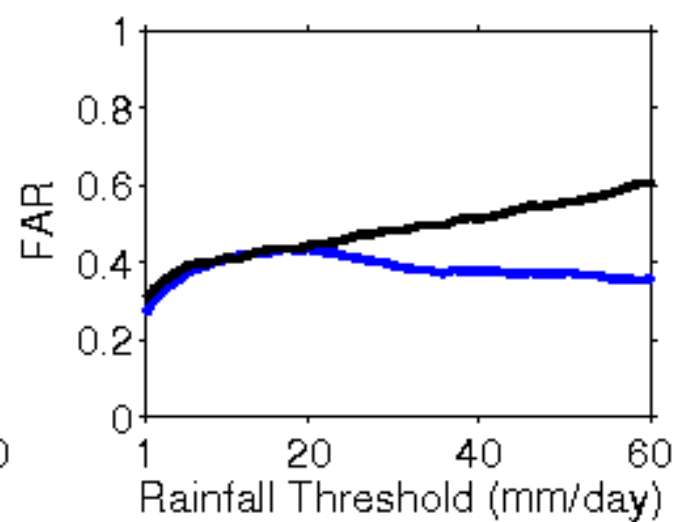
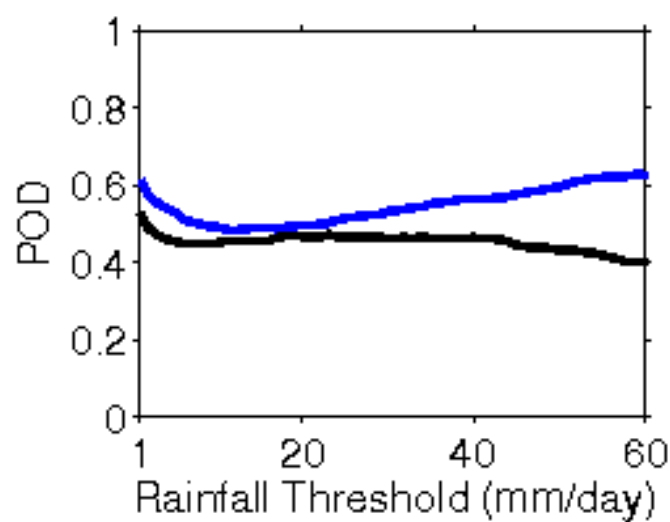
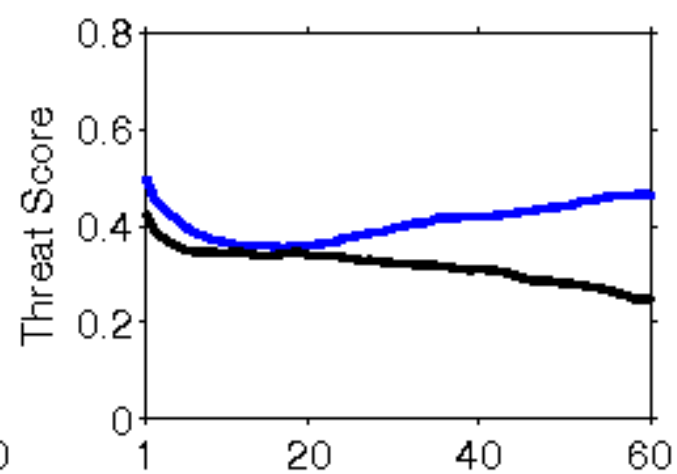
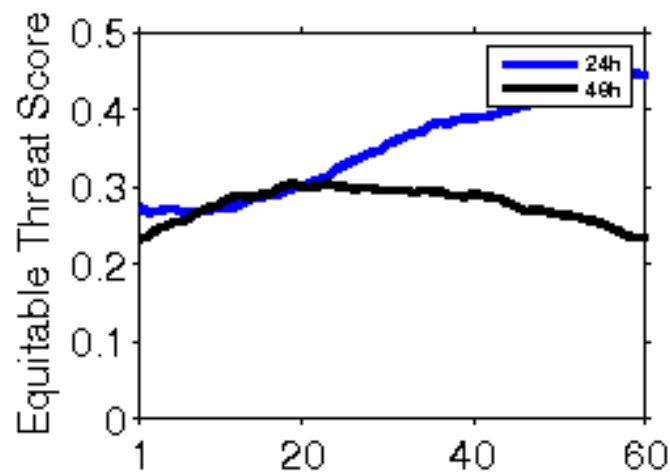

**Error Statistics in Surface Meteorological Parameter
Validation Time 0000 UTC 29-05-18
Domain [lon 67.8E-98E,lat 7N-38N] Resolution 5 Km**

Forecast Hour	Temperature (C)	Relative Humidity (%)	Wind Speed (m/s)
	Rmsd (Bias)	Rmsd (Bias)	Rmsd (Bias)
24 Hour	1.87(-0.72)	12.38(4.17)	2.92(1.59)
48 Hour	2.07(-0.47)	15.54(4.00)	3.52(1.84)
72 Hour	2.44(-0.33)	15.43(5.24)	3.09(1.42)

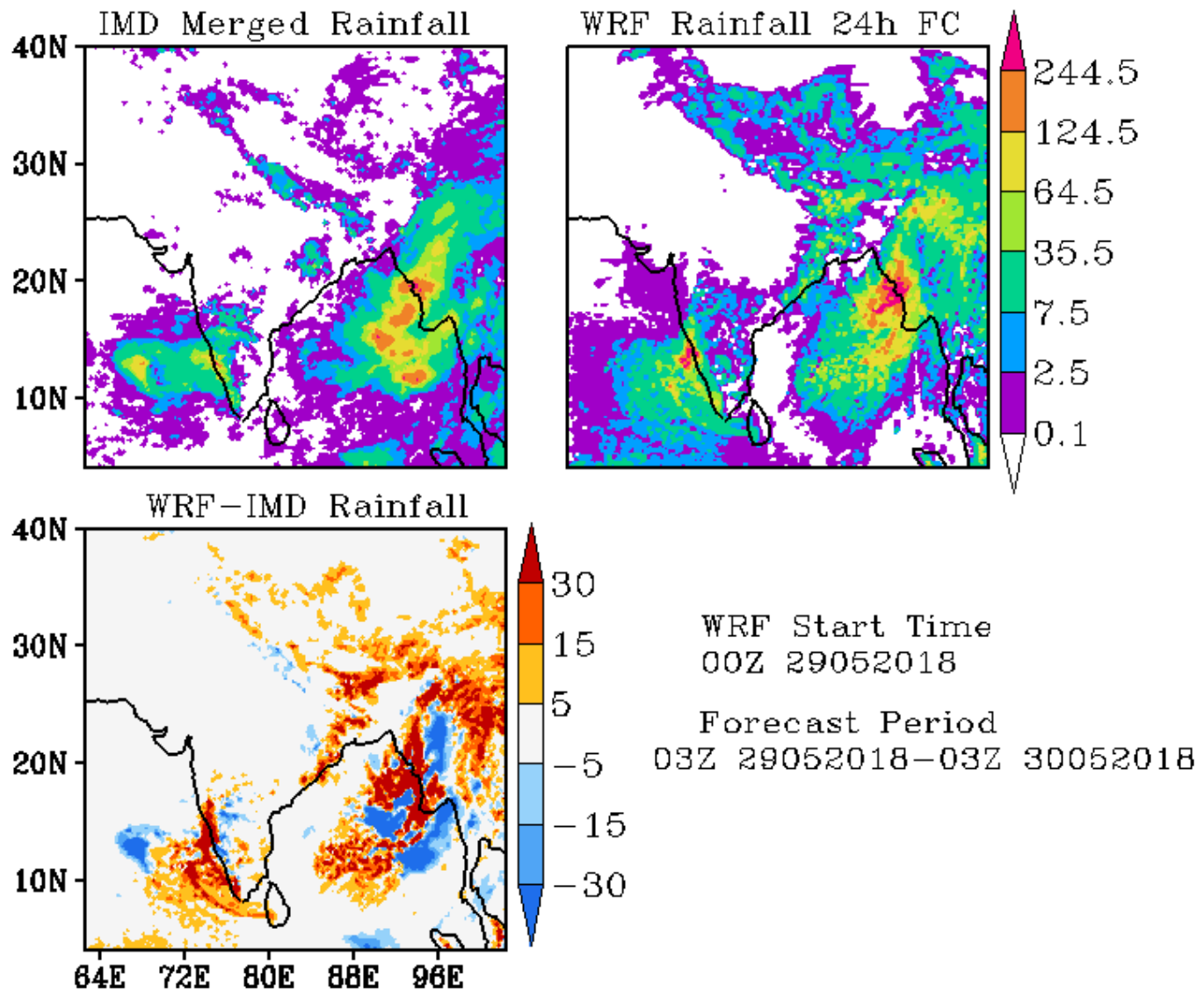

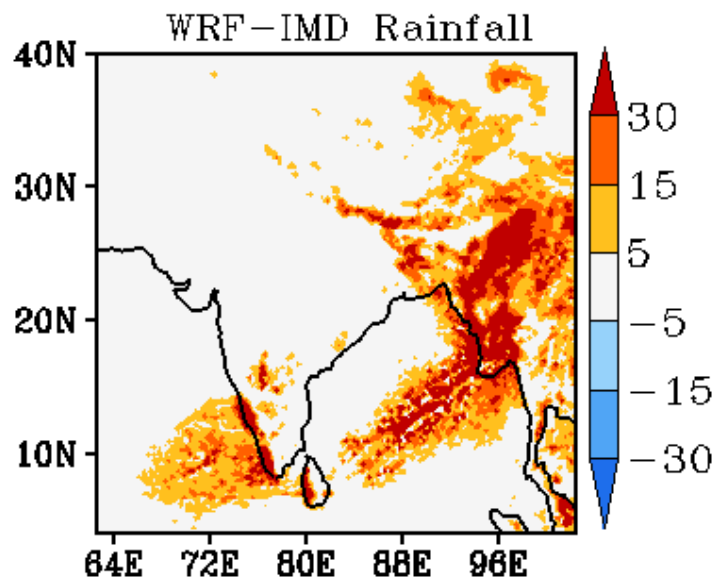
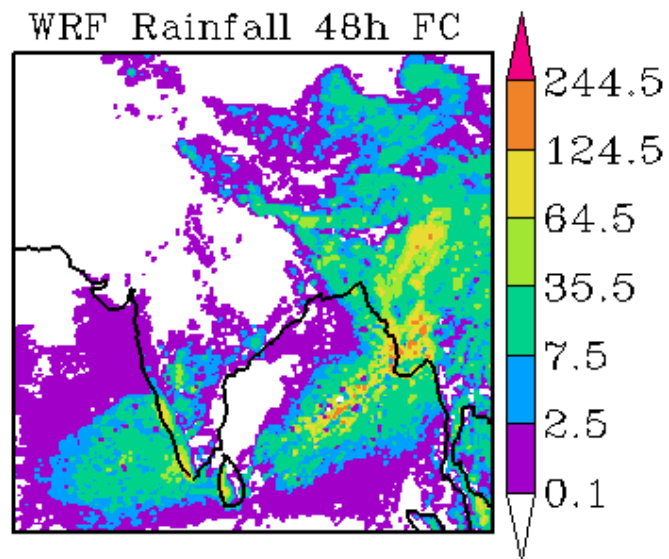
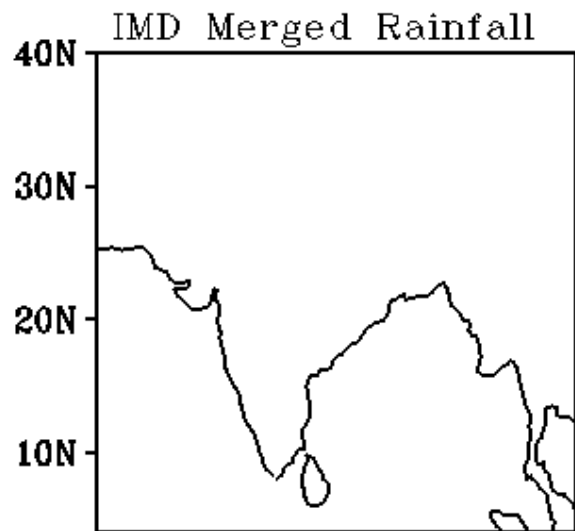

WRF Start Time
00Z 29052018

Forecast Period
03Z 30052018-03Z 31052018

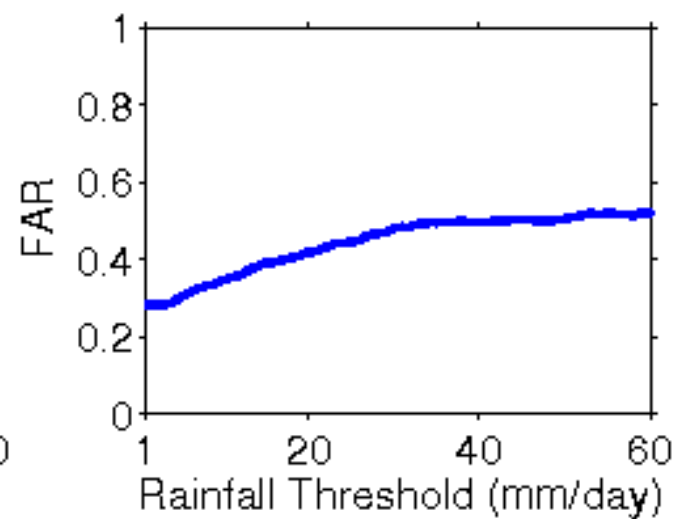
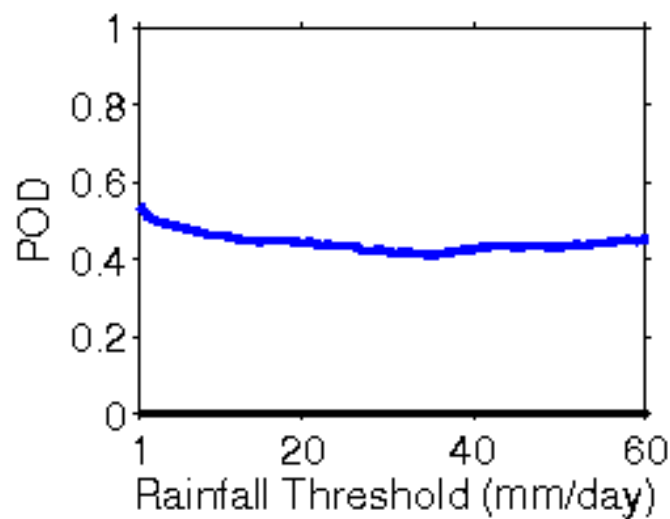
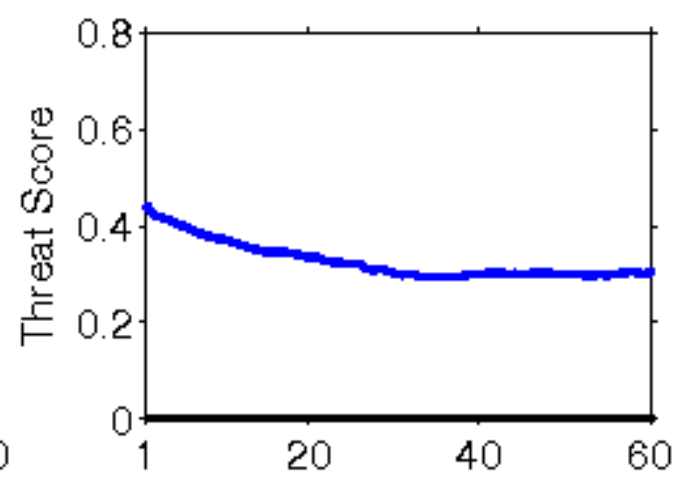
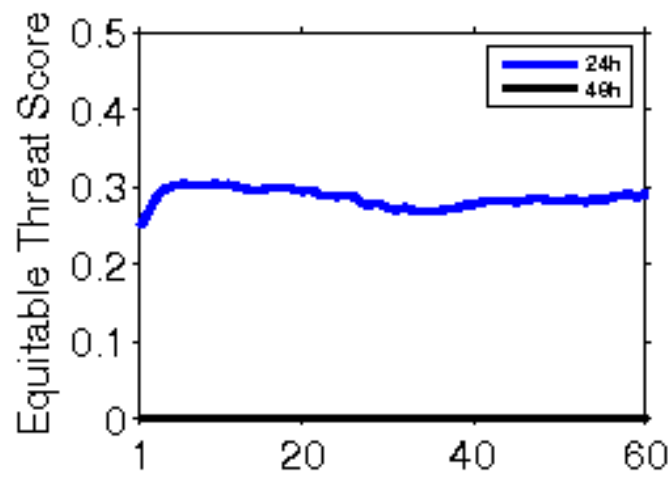

**Error Statistics in Surface Meteorological Parameter
Validation Time 0000 UTC 30-05-18
Domain [lon 67.8E-98E,lat 7N-38N] Resolution 5 Km**

Forecast Hour	Temperature (C)	Relative Humidity (%)	Wind Speed (m/s)
	Rmsd (Bias)	Rmsd (Bias)	Rmsd (Bias)
24 Hour	1.69(-0.53)	11.91(4.96)	3.03(1.95)
48 Hour	2.03(-0.24)	12.93(4.42)	2.75(2.47)
72 Hour	2.42(-0.09)	13.08(3.86)	2.63(2.18)

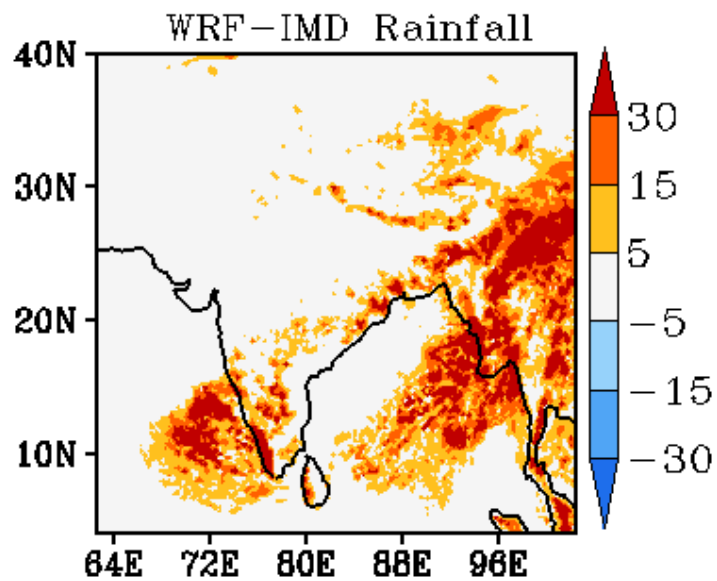
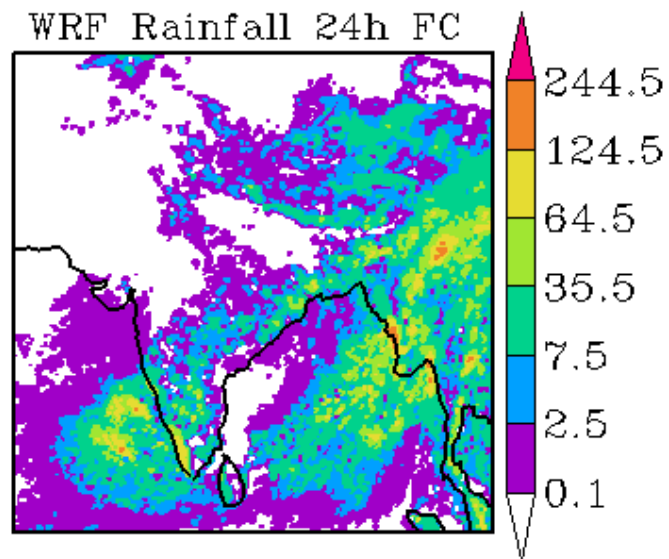
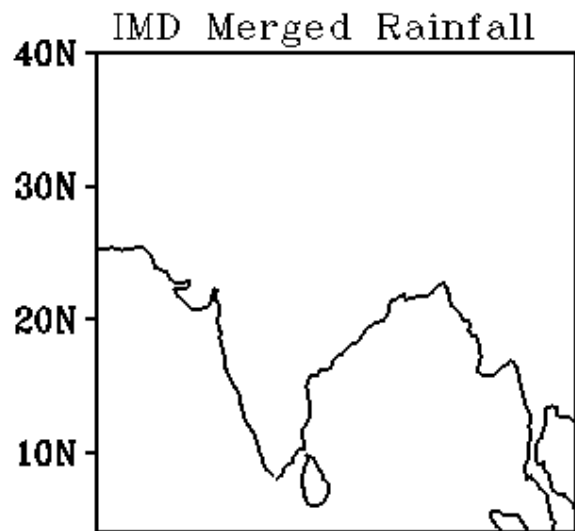

WRF Start Time
00Z 30052018

Forecast Period
03Z 30052018-03Z 31052018

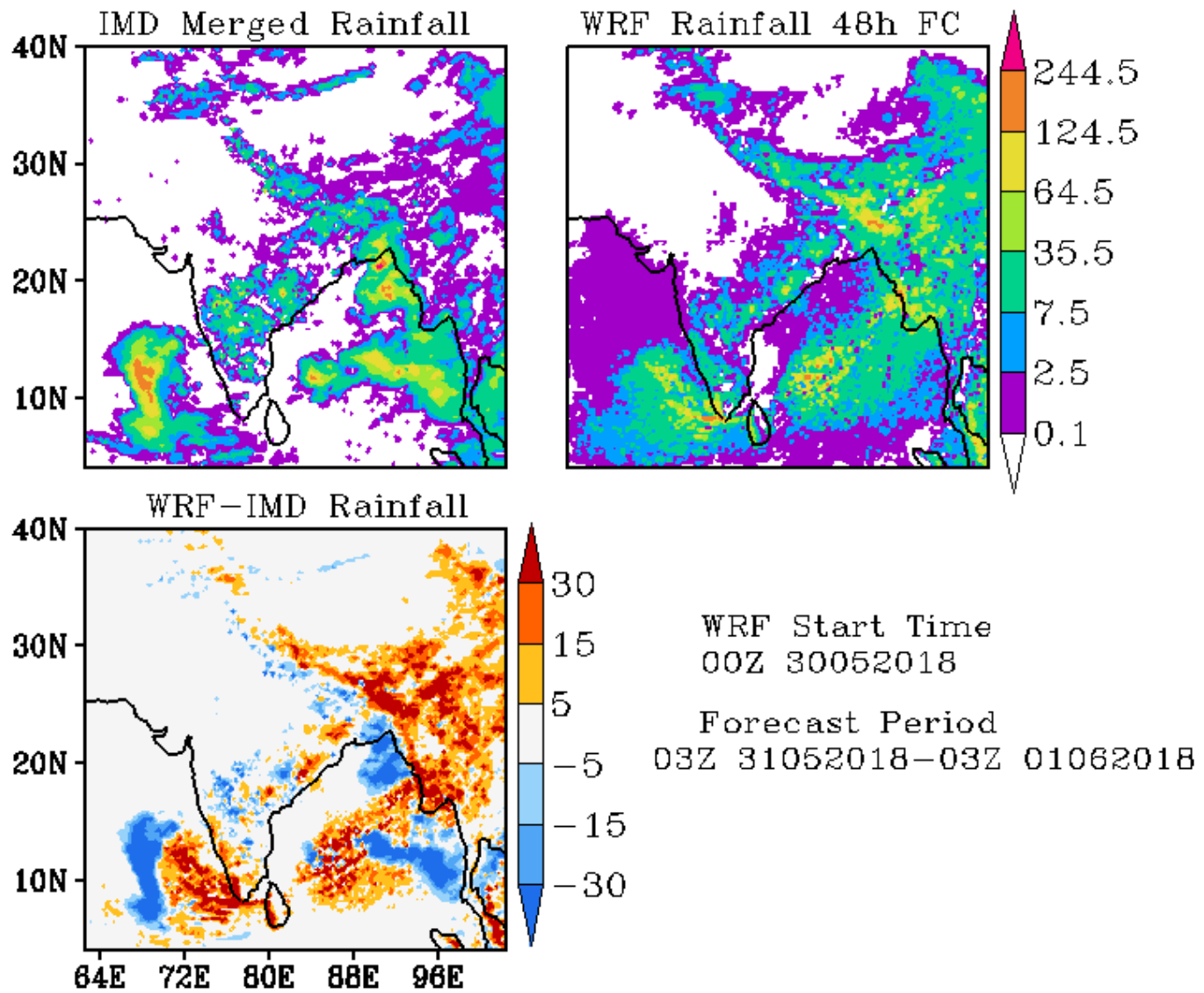

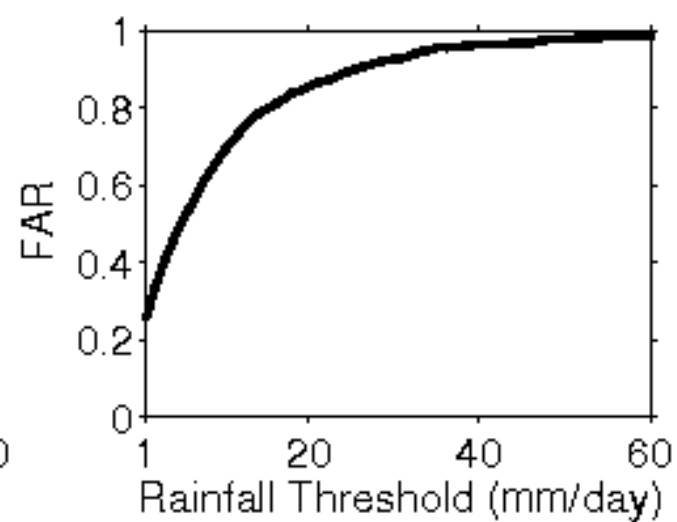
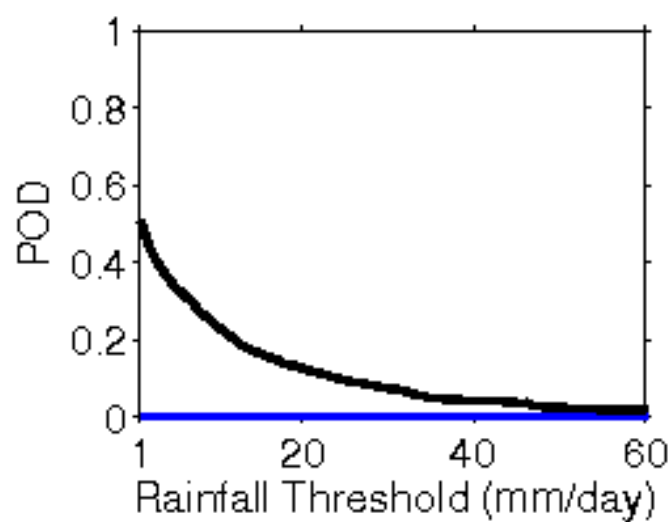
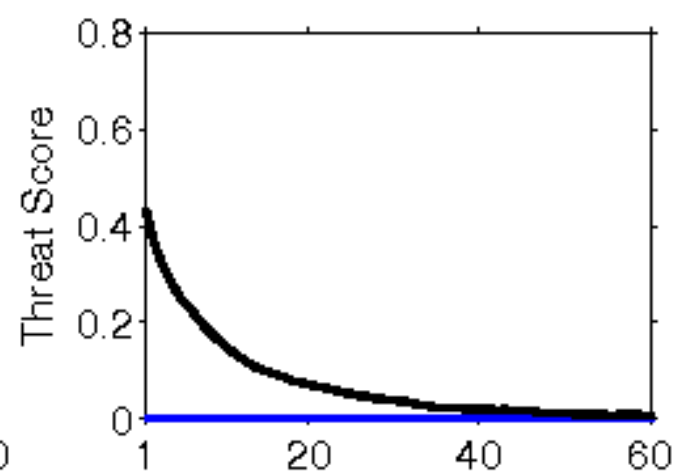
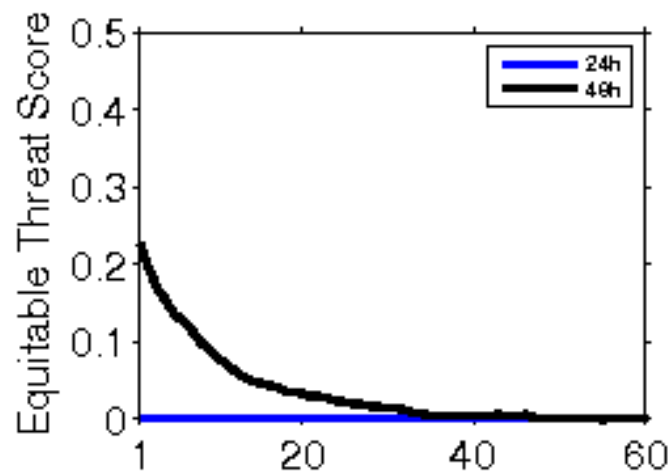

**Error Statistics in Surface Meteorological Parameter
Validation Time 0000 UTC 31-05-18
Domain [lon 67.8E-98E,lat 7N-38N] Resolution 5 Km**

Forecast Hour	Temperature (C)	Relative Humidity (%)	Wind Speed (m/s)
	Rmsd (Bias)	Rmsd (Bias)	Rmsd (Bias)
24 Hour	1.83(-0.71)	11.79(4.99)	2.52(1.53)
48 Hour	1.77(-0.51)	13.56(4.62)	2.70(2.07)
72 Hour	1.91(-0.09)	14.55(4.00)	2.85(2.04)

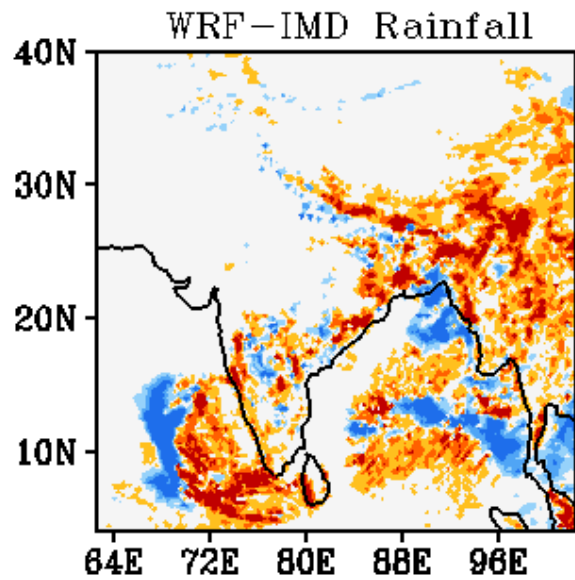
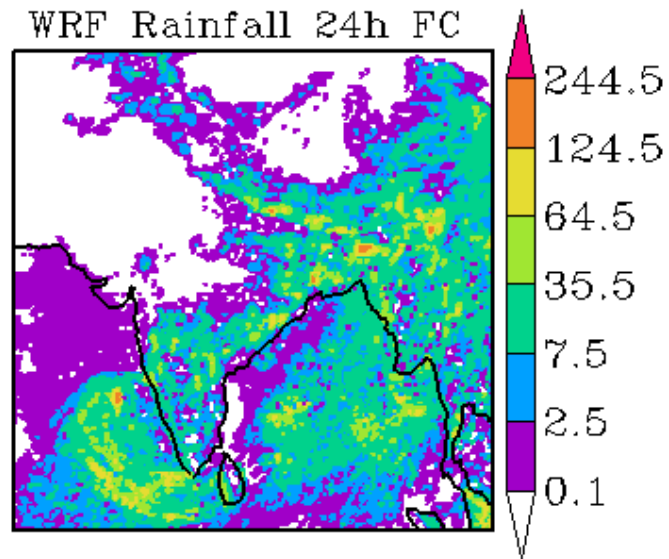
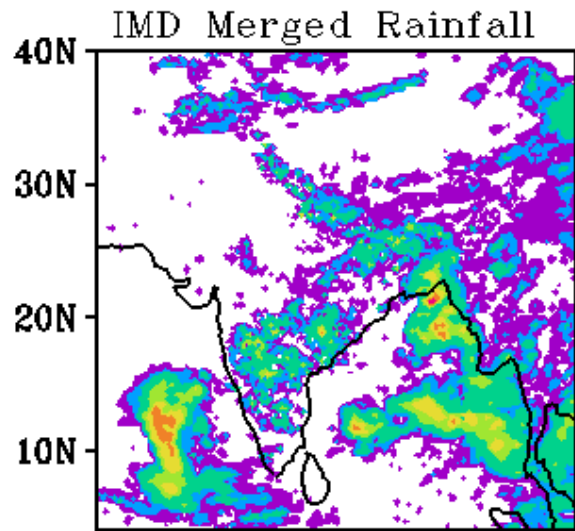

WRF Start Time
00Z 31052018

Forecast Period
03Z 31052018-03Z 01062018

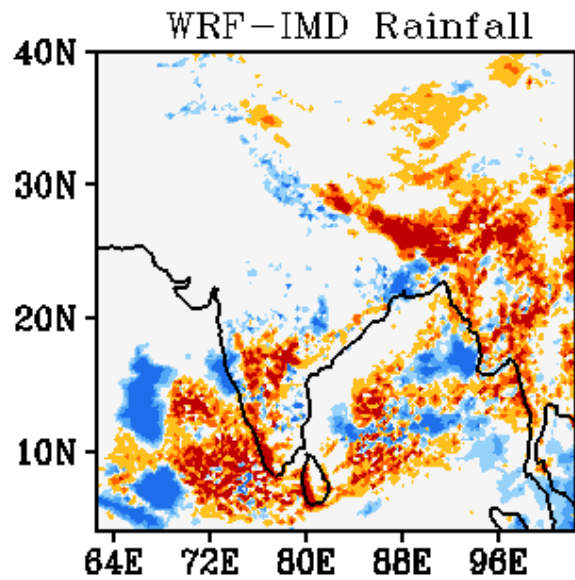
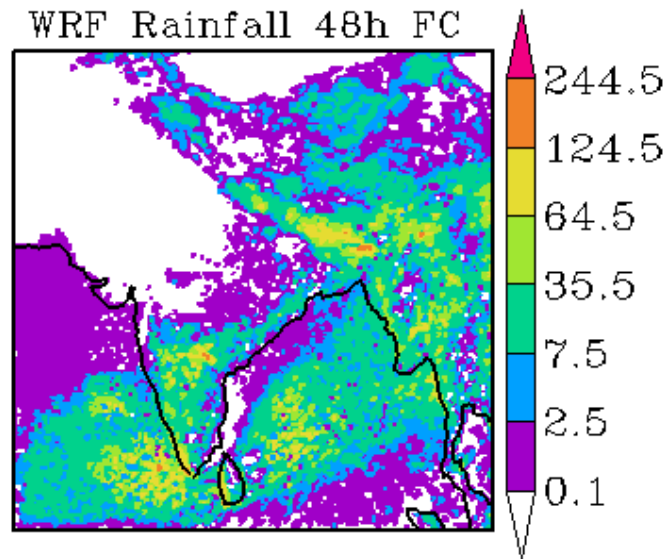
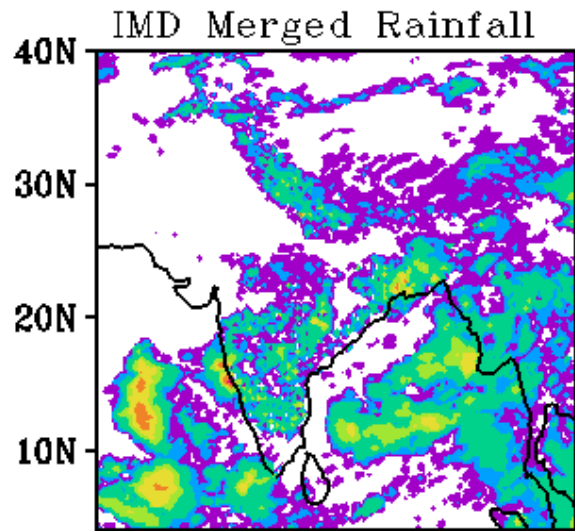

WRF Start Time
00Z 31052018

Forecast Period
03Z 01062018-03Z 02062018

