

# Sea Ice Advisory to 33<sup>rd</sup> Indian Scientific Expedition to Antarctica

Mar 29, 2014

## Highlights

1. Exit routes for ship sailing out of India Bay, near Maitri Coast are suggested.

*Oceanic Science Division (OSD),  
Atmospheric & Oceanic Sciences Group (AOSG), EPSA,  
Space Applications Centre (SAC), ISRO,  
Ahmedabad - 380015, India.*

# Sea Ice & Polar Ice Features From RISAT-1 SAR Data (March 26, 2014)

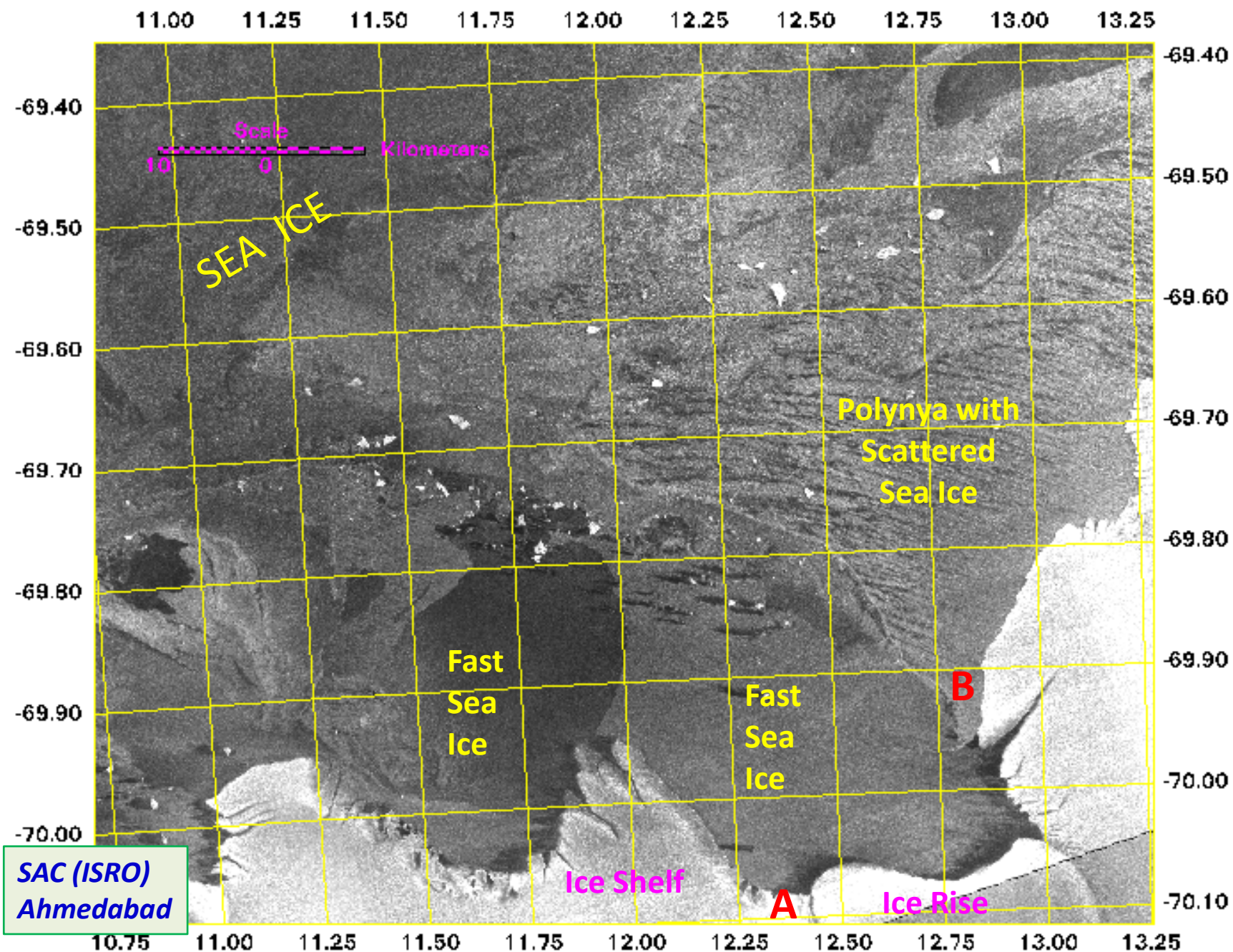

# Exit Ways Based on Sea Ice Concentration (SIC) as on March 28, 2014

4.00 5.00 6.00 7.00 8.00 9.00 10.00 11.00 12.00 13.00 14.00 15.00 16.00

